尺寸:210*145mm

MAGNAVOX

3-PIECE CD SHELF SYSTEM

with Digital PLL FM Stereo Radio and Bluetooth® Wireless Technology

OWNER'S MANUAL

PLEASE READ BEFORE OPERATING THIS EQUIPMENT.

MODEL: MM444BT

IMPORTANT SAFETY INSTRUCTIONS

CAUTION
RISK OF ELECTRIC SHOCK
DO NOT OPEN

CAUTION: TO REDUCE THE RISK OF ELECTRIC SHOCK, DO NOT REMOVE COVER (OR BACK). NO USER-SERVICEABLE PARTS INSIDE. REFER SERVICING TO QUALIFIED SERVICE PERSONNEL.

DANGEROUS VOLTAGE:
The lightning flash with arrowhead symbol, within an equilateral triangle is intended to alert the user to the presence of uninsulated dangerous voltage within the product's enclosure that may be of sufficient magnitude to constitute a risk of electric shock to persons.

ATTENTION:
The exclamation point within an equilateral triangle is intended to alert the user to the presence of important operating and maintenance (servicing) instructions in the literature accompanying the appliance.

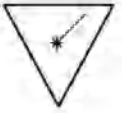

DANGER
Invisible and hazardous laser radiation when open and inter-lock failed or defeated. Avoid direct exposure to beam.

FCC WARNING:
This equipment may generate or use radio frequency energy. Changes or modifications to this equipment may cause harmful interference unless the modifications are expressly approved in the instruction manual. Modifications not authorized by the manufacturer may void users authority to operate this device.

WARNING:
TO REDUCE THE RISK OF FIRE OR ELECTRIC SHOCK, DO NOT EXPOSE THIS PRODUCT TO RAIN OR MOISTURE.
TO REDUCE THE RISK OF FIRE OR ELECTRIC SHOCK, AND ANNOYING INTERFERENCE, USE THE RECOMMENDED ACCESSORIES ONLY.

LASER SAFETY : This unit employs a laser. Only qualified service personnel should attempt to service this device due to possible eye injury.
CAUTION : USE OF CONTROLS, ADJUSTMENTS OR PERFORMANCE PROCEDURE HERENIN MAY RESULT IN HAZARDOUS RADIATION EXPOSURE.

INFORMATION:
This equipment has been tested and found to comply with the limits for a Class B digital device, pursuant to Part 15 of the FCC Rules. These limits are designed to provide reasonable protection against harmful interference in a residential installation. This equipment generates, uses and can radiate radio frequency energy and, if not installed and used in accordance with the instructions, may cause harmful interference to radio communications. However, there is no guarantee that interference will not occur in a particular installation. If this equipment does cause harmful interference to radio or television reception, which can be determined by turning the equipment off and on, the user is encouraged to try to correct the interference by one or more of the following measures:

- Reorient or relocate the receiving antenna.
- Increase the separation between the equipment and receiver.
- Connect the equipment into an outlet on a circuit different from that to which the receiver is connected.
- Consult the dealer or an experienced radio/TV technician for help.

IMPORTANT SAFETY INSTRUCTIONS

Before using the unit, be sure to read all operating instructions carefully. Please note that these are general precautions and may not pertain to your unit. For example, this unit may not have the capability to be connected to an outdoor antenna.

1) **Read these instructions.**
   All the safety and operating instructions should be read before the product is operated.
2) **Keep these instructions.**
   The safety and operating instructions should be retained for future reference.
3) **Heed all warnings.**
   All warnings on the product and in the operating instructions should be adhered to.
4) **Follow all instructions.**
   All operating and use instructions should be followed.
5) **Do not use this apparatus near water.**
   Do not use this product near water and moisture, for example: near a bathtub, washbowl, kitchen sink or laundry tub; in a wet basement; or near a swimming pool.
6) **Clean only with dry cloth.**
   Unplug this product from the wall outlet before cleaning. Do not use liquid cleaners or aerosol cleaners. Use a dry cloth for cleaning.
7) **Do not block any ventilation openings. Install in accordance with the manufacturer's instructions.**
   Slots and openings in the cabinet and in the back or bottom are provided for ventilation, to ensure reliable operation of the product and to protect it from overheating. These openings must not be blocked or covered. The openings should never be blocked by placing the product on a bed, sofa, rug or other similar surface. This product should never be placed near or over a radiator or heat source. This product should not be placed in a built-in installation such as a bookcase or rack unless proper ventilation is provided or the manufacturer's instructions have been adhered to.
8) **Do not install near any heat sources such as radiators, heat registers, stoves, or other apparatus (including amplifiers) that produce heat.**
9) **Do not defeat the safety purpose of the polarized or grounding-type plug.**
   A polarized plug has two blades with one wider than the other. A grounding type plug has two blades and a third grounding prong. The wide blade or the third prong is provided for your safety. If the provided plug does not fit into your outlet, consult an electrician for replacement of the obsolete outlet.
10) **Protect the power cord from being walked on or pinched particularly at plugs, convenience receptacles, and the point where they exit from the apparatus.**
11) **Only use attachments/accessories specified by the manufacturer.**
12) **Use only with the cart, stand, tripod, bracket, or table specified by the manufacturer, or sold with the apparatus. When a cart is used, use aution when moving the cart/apparatus combination to avoid injury from tip-over.**

    An appliance and cart combination should be moved with care.
    Quick stops, excessive force and uneven surfaces may cause the appliance and cart combination to overturn.

IMPORTANT SAFETY INSTRUCTIONS

13) **Unplug this apparatus during lightning storms or when unused for long periods of time.**
To protect your product from a lightning storm, or when it is left unattended and unused for long periods of time, unplug it from the wall outlet and disconnect the antenna or cable system. This will prevent damage to the product due to lightning and power-line surges.

14) **Refer all servicing to qualified service personnel. Servicing is required when the apparatus has been damaged in any way, such as power-supply cord or plug is damaged, liquid has been spilled or objects have fallen into the apparatus, the apparatus has been exposed to rain or moisture does not operate normally, or has been dropped.**

15) **Power source**
This product should be operated only from the type of power source indicated on the marking label. If you are not sure of the type of power supply to your home, consult your appliance dealer or local power company. For products intended to operate from battery power, or other source, refer to the operation instructions.

16) **Power lines**
An outside antenna system should not be located in the vicinity of overhead power lines or other electric light or power circuits, or where it can fall into such power lines or circuits. When installing an outside antenna system, extreme care should be taken to keep from touching such power lines or circuits as contact with them might be fatal.

17) **Overloading**
Do not overload wall outlets and extension cords as this can result in a risk of fire or electric shock.

18) **Object and liquid entry**
Never push objects of any kind into this product through openings as they may touch dangerous voltage points or short out parts that could result in fire or electric shock. Never spill or spray any type of liquid on the product.

19) **Outdoor antenna grounding**
If an outside antenna is connected to the product, be sure the antenna system is grounded so as to provide some protection against voltage surges and built up static charges. Section 810 of the National Electric Code ANSI/NFPA 70 provides information with respect to proper to grounding of the mast and supporting structure, grounding of the lead-in wire to an antenna discharge product, size of grounding conductors, location of antenna-discharge product, connection to grounding electrodes and requirements for the grounding electrodes.

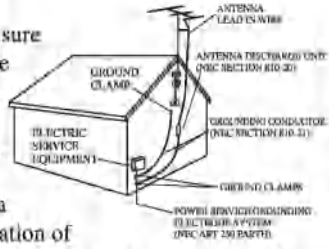

20) **Service**
Do not attempt to service this product yourself as opening or removing covers may expose you to dangerous voltage or other hazards. Refer all servicing to qualified service personnel.

IMPORTANT SAFETY INSTRUCTIONS

21) Replacement parts

When replacement parts are required, be sure the service technician uses replacement parts specified by the manufacturer or those that have the same characteristics as the original parts. Unauthorized substitutions may result in fire or electric shock or other hazards.

22) Safety check

Upon completion of any service or repairs to this product, ask the service technician to perform safety checks to determine that the product is in proper operation condition.

23) Wall or ceiling mounting

The product should be mounted to a wall or ceiling only as recommended by the manufacturer.

24) Damage requiring service

Unplug this product from the wall outlet and refer service to qualified service personnel under the following conditions.

a) When the power-supply cord or plug is damaged.
b) If liquid has been spilled or objects have fallen into the product.
c) If the product has been exposed to rain or water.
d) If the product does not operate normally by following the operating instructions. Adjust only those controls that are covered by the operating instructions, as an adjustment of other controls may result in damage and will and require extensive work by a qualified technician to restore in the product to its normal operation.
e) If the product has been dropped or the cabinet has been damaged.
f) When the product exhibits a distinct change in performance-this indicates a need for service.

25) Note to CATV system installer

This reminder is provided to call the CATV system installer's attention to Article 820-40 of the NEC that provides guidelines for proper grounding and, in particular, specifies that the cable ground shall be connected to the grounding system of the building, as close to the point of cable entry as practical.

NOTE: Refer all servicing to qualified service personnel. Servicing is required when the unit has been damaged in any way such as the following: the power-supply cord or plug has been damaged, liquid has been spilled into the unit, the unit has been exposed to rain or moisture, the unit has been dropped or the unit does not operate normally.

CARE AND MAINTENANCE

Caring for Compact Discs

- Treat the disc carefully. Handle the disc only by its edges. Never allow your fingers to come in contact with the shiny, unprinted side of the compact disc.
- Do not attach adhesive tape, stickers, etc. to the compact disc label.
- Clean the compact disc periodically with a soft, lint-free, dry cloth. Never use detergents or abrasive cleaners to clean the compact disc. If necessary, use a CD cleaning kit.
- If a compact disc skips or gets stuck on a section of the compact disc, it is probably dirty or damaged (scratched).
- When cleaning the compact disc, wipe in straight lines from the centre of the compact disc to the outer edge of the compact disc. Never wipe in circular motions.

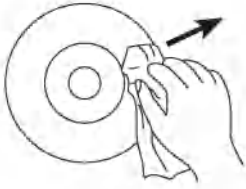

- This unit is designed to play only compact discs bearing the identification logo as shown here. Other discs may not conform to the CD standard and may not play properly.

COMPACT disc DIGITAL AUDIO

- Compact Discs should be stored in their cases after each use to avoid damage
- Do not expose compact discs to direct sunlight, high humidity, high temperatures or dust, etc. Prolonged exposure or extreme temperatures can warp the disc.
- Do not stick or write anything on either side of the disc. Sharp writing instruments, or the ink, may damage the surface.

Cleaning the Unit

- To prevent fire or shock hazard, disconnect your unit from the AC power source when cleaning
- The finish on your unit may be cleaned with a dust cloth and cared for as other furniture. Use caution when cleaning and wiping the plastic parts.
- Mild soap and a damp cloth may be used on the front panel.

LOCATIONS OF CONTROLS:

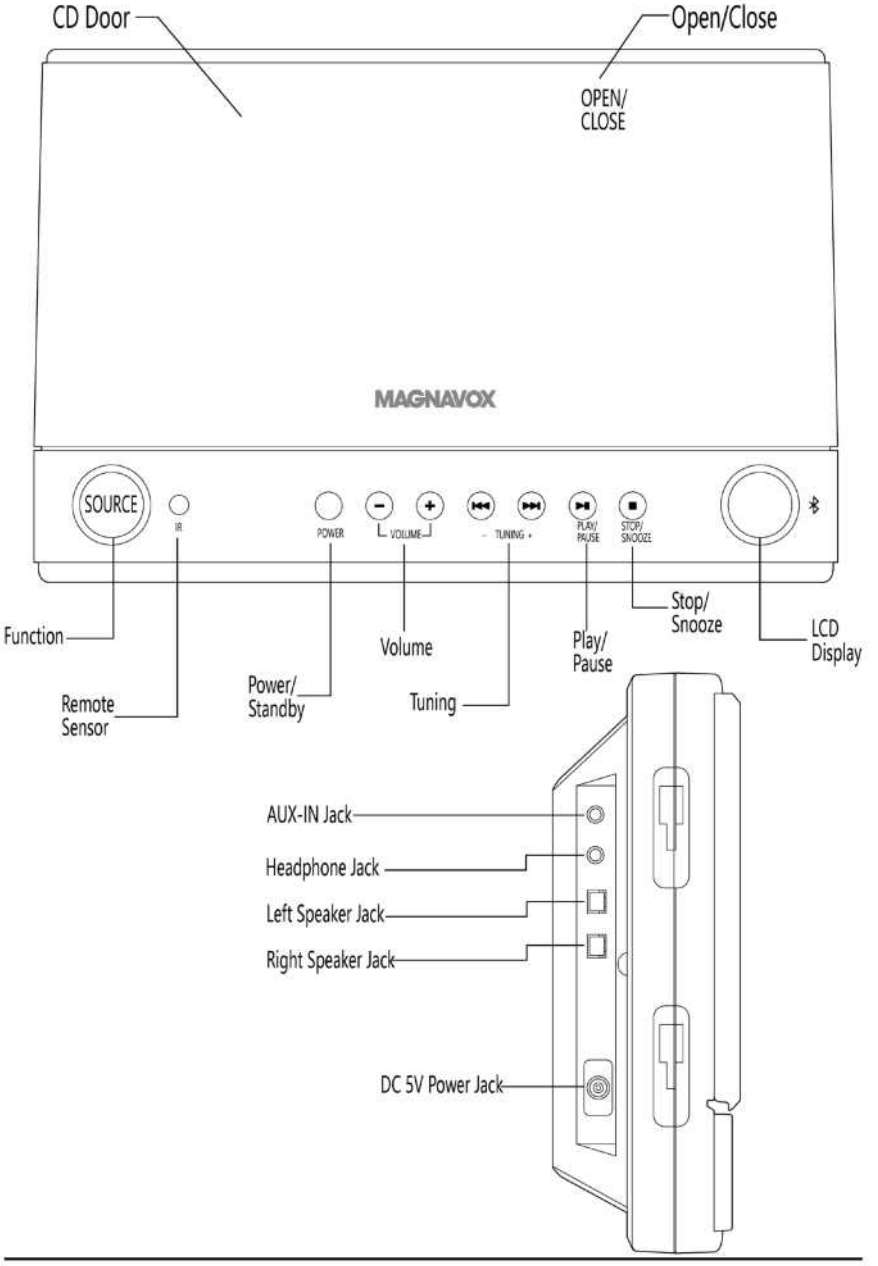

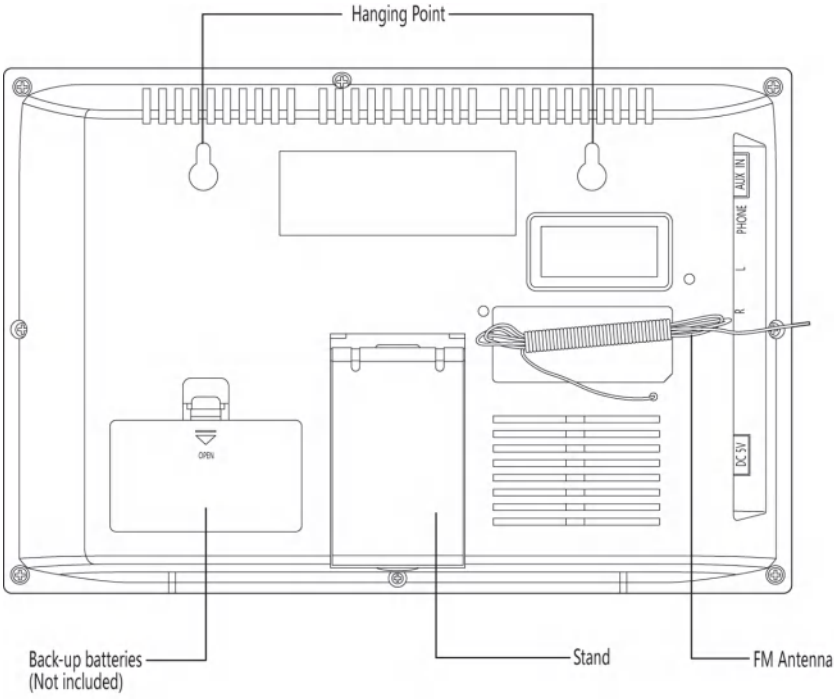
Hanging Point
AUX IN
PHONE
L
R
DC 5V
OPEN
Back-up batteries
(Not included)
Stand
FM Antenna

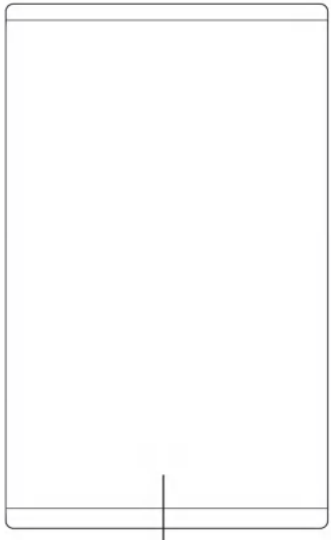
Speaker

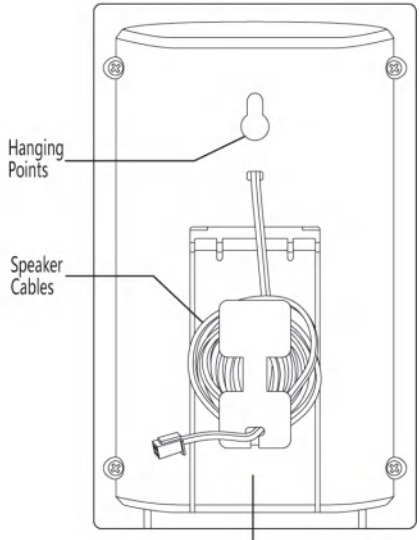
Hanging
Points
Speaker
Cables
Stand

Setting up the FM Antenna:

Unwind the coiled FM Antenna at the back of the CD system.

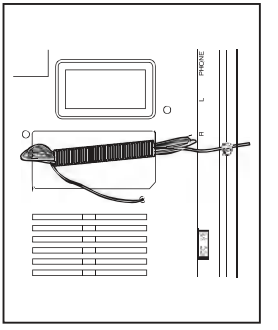

IMPORTANT: You may need to adjust the position of the FM Antenna when tuning the radio to receive the strongest signal.

IMPORTANT: Never leave the antenna where it can be pulled by young children.

Connecting the speakers:

First check that the speakers are on the correct sides of the CD system, The connection tabs on the sides of the speaker must align with the slots on the sides of the CD system, Unwind the cables on the backs of the speakers.

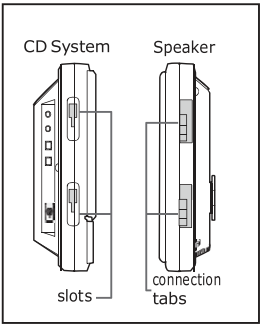

1. Slot the end of the cable on the left speaker into the left speaker socket on the side of the CD system.
2. Slot the end of the cable on the right speaker into the right speaker socket on the side of the CD system.

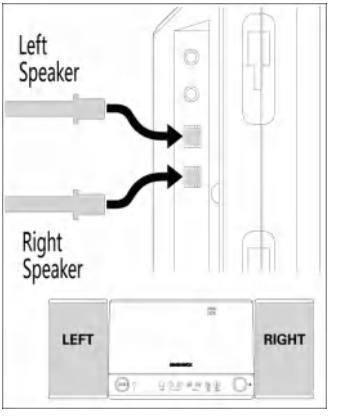

Positioning the CD system:

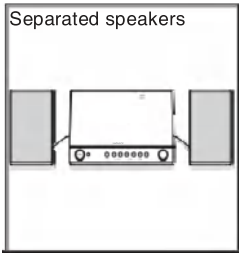

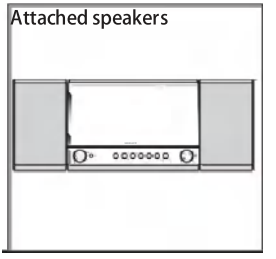

Separated speakers: Using this method the speakers can be separated and placed where you want them.

Attached speakers: You can attached the speakers to the sides of the CD system.

Using the stands:

There are stands on the backs of the two speakers and the CD system.

These are used when the CD system is placed on a flat surface.

To use the stands, simply pull the bottoms of the stands out of there housings and stand the speakers and the CD system on a flat level surface.

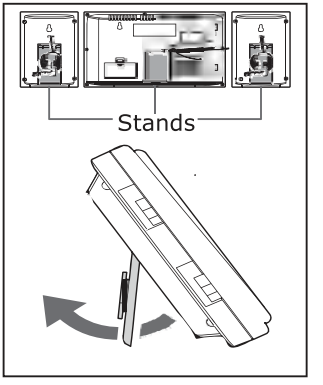

Attaching the speakers:

- Place a small screwdriver against the bottom edge of the attachment tabs in the sides of the speakers, push them upwards and outwards until fully extended

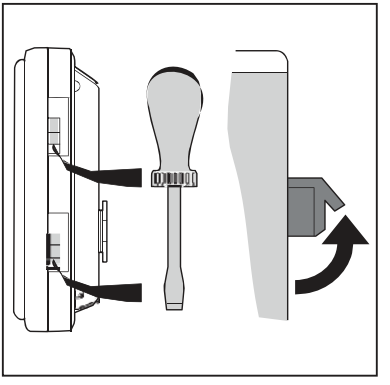

- Slot the attachment tabs on the sides of the speakers into the slots in the sides of the CD System. Push the speakers down until the speakers lock on to the sides of the CD System.

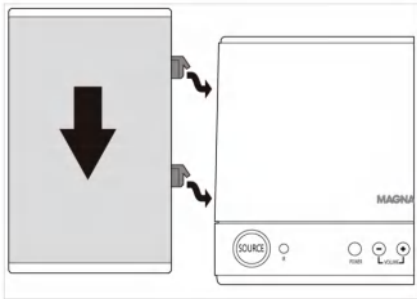

- If you want to detach the speakers, simply push them upwards off the CD System. The attachment tabs will automatically retract back into the sides of the speakers.

POWER SOURCE:

MAIN UNIT:

Connect the small plug of supplied AC/DC Adaptor to the DC 5V Power Jack on the Left side of the unit then plug the AC/DC Adaptor to a wall outlet having AC 100-240V~; 50/60Hz.

NOTES:

1. The AC/DC Adaptor is intended to be correctly orientated in a vertical or floor mount position.

2. If the AC/DC Adaptor is disconnected or if there is a power failure, this electronic clock is designed to continue operating internally (without showing the time on the Clock Display) with 2 x AA battery (not included). Install the batteries as follows:

- Open the battery door on the rear of the unit by push the catch and then lifting it.
- Install 2 x AA battery to the battery cap. (Alkaline batteries are recommended for longer playing time.)
- Close the battery door.

REMOTE CONTROL:

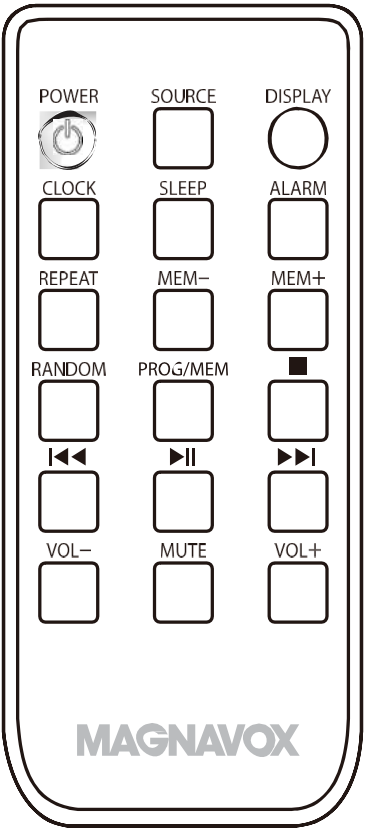

POWER: Switch the CD system ON or into the STANDBY mode.

SOURCE: Press to select, CD BT(Bluetooth), AUX-IN or FM Radio.

DISPLAY: Press to view the time when the CD system is turned on.

CLOCK: Press to start setting the time on the LCD display clock. The CD system is in STANDBY mode

SLEEP: Press to set the amount of time before the CD system turns its off.

ALARM: Press to start setting the alarm on the CD system is in STANDBY mode

REPEAT: Press to repeat songs when in CD mode.

MEM-: Press to scroll through saved tracks or radio stations in FM condition.

MEM+: Press to scroll through saved tracks or radio stations in FM condition.

RANDOM: Press to play random tracks in CD mode.

PROG/MEM: Press to open the Program or Memory functions.

■ : While on CD Mode, Press STOP for stopping music playback and Press Play will resume from track 1.
Press STOP for Snooze when Alarm is ON

|◀◀: Used to skip to previous audio track (CD mode only)

▶|| Used to start or pause audio tracks (CD mode only)

▶▶| Used to skip to next audio track (CD mode only)

VOL-: Press to turn the volume down.

MUTE: Press to turn the volume off and on.

VOL+: Press to turn the volume up.

REMOTE CONTROL:

IMPORTANT: The remote control will work within a 6m range; however, this may be impossible if there are obstacles between the unit and the control. If the remote control is used near other devices which generate infrared rays then it may not operate properly and may interfere with other devices.

For first time use:

The unit has a pre-installed lithium CR2025, battery(included),

Remove the protective tab to activate the remote control battery.

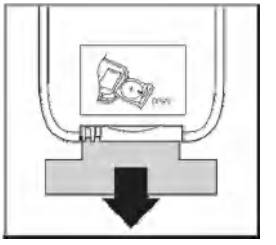

To replace the remote control battery:

1. Push the switch at the side of the battery tray towards the tray (A).
2. Now slide the battery tray out of the remote control (B).
3. Remove the old battery.
4. Place a new CR2025 battery into the battery tray with the correct polarity (+/-) as indicated.
5. Slide the battery tray back into the slot in the remote control.

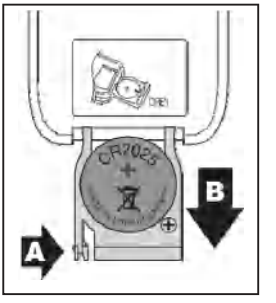

Important battery information:

- When the remote control is not used for a long time (more than a month), remove the battery to prevent it from leaking.
- If the batteries do leak, wipe away the leakage inside the battery compartment and replace the batteries with new ones.
- Do not use any batteries other than those specified.
- Do not heat or disassemble batteries. Never throw them in fire or water.
- Do not carry or store batteries with other metallic objects. Doing so could cause batteries to short circuit, leak or explode.
- Never recharge a battery unless it is a rechargeable type.
- Keep new and used batteries away from children. If the battery compartment does not close securely, stop using the product and keep it away from children. If you think batteries might have been swallowed or placed inside any part of the body, seek immediate medical attention

OPERATION:

GENERAL OPERATION:

1. Connect the unit to AC power as previously instructed.
2. Press the POWER Button on the unit or Remote Control to turn on the unit from standby mode.
3. Press the SOURCE Button on the unit or Remote Control to switch to desired playback mode. The correspondent indicator will illuminate (or appear on the LCD Display) with your selection (see list below):

Playback Mode	Indicators
CD	CD Indicator will illuminate
BT (Bluetooth)	“bt” will appear on the display
AUX -IN	AUX will appear on the display
FM Radio	FM Indicator will illuminate

4. During playback, press the VOL + or VOL - Buttons on the unit (or the VOL+ or VOL - Buttons on the Remote Control) to adjust volume level as desired.

5. When finished listening, press the POWER Button on the unit or Remote Control approximate 1 second to turn the unit to standby mode.

HEADPHONE JACK:

For private listening, insert the 3.5mm plug of the earphone/headphone (not included) to the PHONE Jack on the left side of unit. The speaker will disconnect automatically.

TIME SET:

With the CD shelf system in **Standby mode:**

1. Press and holding the CLOCK button 3 seconds on the remote control, The “24H” display on the screen and blinking. press the |◀◀ or ▶▶| buttons on the unit or on the Remote Control to set ”12H” or “24H”

2. Press the CLOCK button , the hour digit will be blinking. press the |◀◀ or ▶▶| buttons on the unit or on the Remote Control to set the hour,

3. Press the CLOCK button again and the minutes will be blinking. press the |◀◀ or ▶▶| buttons on the unit or on the Remote Control to set the minutes.

4. When finished, press CLOCK button on the Remote Control to save the settings, time on display will stop blinking.

ALARM SET:

To set or reset the alarm time:

With the CD system in **Standby mode**:

1. Press and holding the ALARM button, the display screen will lighten, The Hour digit will be blinking, press the |◀◀ or ▶▶| buttons on the unit or on the Remote Control to set the Hour,
2. Press one more time the ALARM button，the Minutes digit will be blinking, press the |◀◀ or ▶▶| buttons on the unit or on the Remote Control to set the Minutes。
3. Press the ALARM button, set alarm mode， press the |◀◀ or ▶▶| buttons on the unit or on the Remote Control to set the alarm mode（CD，BUZ，FM）
4. Press the ALARM button，set alarm volume of sound, press the |◀◀ or ▶▶| buttons on the unit or on the Remote Control to set the alarm volume of sound.

***Please note that BUZ sound volume can't be adjusted.**

5. Press the ALARM button again, alarm clock setup complete.

Important Notes:

1. Alarm will operate when the unit is in standby mode.
2. If radio is selected, tune the desired radio station before activate alarm. Make sure the volume is set to suitable level. Otherwise, when Alarm goes on, no sound output from the speaker or sound weak.

Turn off alarm:

When alarm goes on, press the POWER Button on the unit or Remote Control to turn it off. Alarm will turn on again on next day. To turn off alarm completely (alarm will not turn on next day), press the Alarm Button repeatedly until the correspondence alarm indicator turned off.

Snooze:

The alarm can be temporarily turned off manually by pressing the STOP/ SNOOZE on the unit or ■ Button on Remote Control; the alarm will turn back on automatically nine (9) minutes later. This feature can be repeated until the POWER/ (Standby) Button on the unit or Remote Control was pressed.

Sleep Timer:

In the power on mode,

1. Press the SLEEP Button on the remote control to activate the sleep function, SLEEP time will appear on the display.
2. Press the SLEEP Button on the remote control repeatedly to set the sleep timer from OFF to 90-10 minutes, in 10 minutes interval.

CD:

CD Playback:

1. Open the CD door by push the CD OPEN/CLOSE tab. Place a CD disc on the center spindle, with the printed label side up.

2. Close the CD Door.

3. Power on the unit from standby mode and enter to CD (playback) mode as the previously instructed. “- -“will appear on the display and blink.

4. Wait a few seconds until the total number of tracks appears on the display. Then press ▶II the button on the unit or Remote Control to start playback.

Play back features:

- **Selecting a track**: Press the I◀◀ or ▶▶I buttons on the remote control or the I◀◀ or ▶▶I buttons on the unit to skip forwards or backwards through the tracks on the CD.
- **Pausing/playing:** Press the ▶II on the remote control or the PLAY/PAUSE button to pause play then press again to start play.
- **Stopping playback:** Press the ■ button on the remote control or the STOP /SNOOZE button on the unit to stop playback.
- **Random playback:** Press the RANDOM button on the remote control to play the tracks in a Random order.

Repeat Playback:

During CD playback:

- Press the REPEAT button on the remote control once to repeat the song playing, The REP Indicator ⟲ will illuminate and blink.
- Press twice to repeat all tracks. The REP Indicator ⟲ will stop blinking.
- Press the REPEAT button to three times is a 10-second preview of all the songs, The REP Indicator “INTRO” will show on the screen。
- Press the REPEAT button again will turn off repeat.

Programmed Playback:

1. Once the CD has started to play, press the ■ button on the CD player.
2. Press the PROG/MEM button on the remote control.
3. Now select the track you want to play first using the ⏮ / ⏭ buttons.
4. Press the PROG/MEM button again to confirm selection.
5. Repeat steps 1 , 2 & 3 until you have all the tracks in the order you want to listen to them in.
6. Press the ▶II to play the tracks in the order you have selected.

BT (Bluetooth):

The first time you use the unit or pair it to a new Bluetooth Device, pair it as follows:

1. Power on the unit from standby mode and enter to BT (Bluetooth) mode as previously instructed. “bt” will appear on the display and blink.
2. Power on the external BT Device and enter to BT searching mode. Start pairing following on screen instructions from the external BT Device. After pairing, the “bt” on the display will stop blinking.
3. Play the music in the paired BT Device as usual.
4. During playback:

- Press the Button on the unit or Remote Control to pause: press again to resume normal playback.
- Press the ⏮ or ⏭ Buttons on the unit or the ⏮ or ⏭ Buttons on the Remote Control to skip tracks.

Notes:

- When the external Bluetooth Device searched the unit, the model number “**MM444BT**” will appear on the display of external Bluetooth Device.
- Pairing code “0000” or “1234” may need to enter.

AUX-IN:

To listen the music from the external audio device such as MP3 Player; Discman; iPods ... etc as follows:

1. Connected the external audio device by an audio connection cable with 3.5mm stereo plug on both ends (Cable not included).

2. Insert one end to the AUX-IN Jack on the unit. Insert the other end to Line out Jack (or the like) of the external audio device.

3. Power on the unit by press the POWER Button.

4. Press the SOURCE Button until the AUX Indicator illuminate.

5. Play music via the external audio device and adjust the volume on the unit, Remote Control or the external audio device.

FM Radio:

1. Power on the unit from standby mode, Press the SOURCE button on the unit or on the Remote Control to select FM Radio mode.

2. Pressing and holding the ⏮ or ⏭ buttons on the remote control or the - TUNING + buttons on the unit, the radio will search the station and play after finding a station.

3. Pressing the ⏯ on the remote control or the PLAY/PAUSE buttons on the unit. the radio carries out automatic station search, after the search is completed, the machine automatically memorizes the station.

Radio stations pre-setting:

1. Tune the desired radio station as the previously procedure.
2. Press the PROG/MEM SET Button on the Remote Control, "P XX" (XX is the current program number) will appear on the display and blinking.
3. Press the MEM - or MEM + Button on the Remote Control repeatedly to select the program number (P 01 – P 20) you want stored to. Then press the PROG/MEM SET Button on the Remote Control again to store it.
4. Repeat the same procedures until all the desired radio stations were stored into the program list.
5. After settings, press the MEM- or MEM+ Button on the unit or Button on the Remote Control to select the desired stored radio station to play.
6.Once unplug the power of unit, all presetted radio station will erase and need reset again.

TROUBLE SHOOTING GUIDE:

Check the following before requesting service:

SYMPTOM	POSSIBLE CAUSE	POSSIBLE SOLUTION
No power	AC Power cord had not connected	Connect the AC/DC Adaptor to wall outlet and the unit as section: POWER SOURCE
No sound or sound weak	Volume of the unit was set to minimum position	Increase the volume by press VOL + Button on the unit or press the VOL + on the Remote Control
	Volume level of paired / connected device is in low level	Rise the volume level of the paired /connected device
Sound distortion	Volume level too high	Reduce the volume level by press the VOL - Button on the unit or press the VOL - Button on the Remote Control
	Volume level of the connected paired device too high	Reduce the volume level of the connected/paired device
BT not functioning	The external BT Device had NOT paired to the unit	Pair the external BT Device to the unit as section: BT (Bluetooth)
	The external BT device too far from the unit	Place the external BT device close to the unit

Technical Specification:

Power source of AC/DC Adaptor:	AC 100-240V~50/60Hz 0.4A
Output of the AC/DC Adaptor:	5.0V ⎓ 1.0A
Clock Back Up:	2 x 1.5 “AA” battery (Not included)
Radio Band Coverage:	FM 87.5 - 108 MHz
Audio Power:	1.5W per Channel
Impendence of Speakers:	8 Ohm; 3W x 2
BT Operation Distance:	≤32 Feet in open area

Accessories:

1 x Owner’s Manual

1 x AC/DC Adaptor

1x Remote Control (Uses 1 x CR2025 Button Cell, included)

SPECIFICATIONS AND ACCESSORIES ARE SUBJECT TO CHANGE WITHOUT NOTICE

LIMITED WARRANTY

Craig warrants this product to be free from manufacturing defects in material and workmanship under normal use for a period of 180 days from date of purchase. If service is required, please return the product to the store where it was purchased for exchange; or, pack the unit in the original packing material with all accessories if applicable, a copy of your sales receipt and a Cashier's check or Money Order for $12 (to cover shipping and handling costs) payable to Craig Electronics Inc. For consumers in Canada, please make sure that the cashier check or money order is redeemable through a U.S. bank. Ship your product freight pre-paid. Your unit will be repaired, replaced or if the unit can not be repaired or replaced, a refund will be forwarded to you within four weeks of receipt of your unit. Please ship your unit to:

Craig Electronics Inc.
Cranbury NJ 08512, U.S.A.

This warranty is void if the product has been: a) Used in a commercial application or rental. b) Damaged through misuse, negligence, or abuse. c) Modified or repaired by anyone other than an authorized Craig service center. d) Damaged because it is improperly connected to any other equipment.
Note: This warranty does not cover: a) Ordinary adjustments as outlined in the Owner's Manual which can be performed by the customer. b) Damage to equipment not properly connected to the product. c) Any cost incurred in shipping the product for repair. d) Damage to the product not used in the USA.

This warranty is not transferable and only applies to the original purchase. Any implied warranties, including the warranty of merchantability, are limited in duration to the period of this expressed warranty and no warranty whether expressed or implied shall apply to the product thereafter.

Under no circumstance shall Craig be liable for any loss or consequential damage arising out of the use of this product. This warranty gives specific legal rights. However, you may have other rights which may vary from state to state. Some states do not allow limitations on implied warranties or exclusion of consequential damage. Therefore, these restrictions may not apply to you.

This product has been manufactured by and is sold under the responsibility of Craig and Craig is the warrantor in relation to this product. MAGNAVOX and SMART. VERY SMART are registered trademarks of Koninklijke Philips N.V. and are used under license from Koninklijke Philips N.V.

To Obtain Service on your Product
email: magnavox@craigelectronics.com

Printed in China MM444BT_WC_E0AC1_B0US

This device complies with Part 15 of the FCC Rules. Operation is subject to the following two conditions: (1) this device may not cause harmful interference, and (2) this device must accept any interference received, including interference that may cause undesired operation

NOTE: This equipment has been tested and found to comply with the limits for a Class B digital device, pursuant to Part 15 of the FCC Rules. These limits are designed to provide reasonable protection against harmful interference in a residential installation. This equipment generates, uses and can radiate radio frequency energy and, if not installed and used in accordance with the instructions, may cause harmful interference to radio communications. However, there is no guarantee that interference will not occur in a particular installation.
If this equipment does cause harmful interference to radio or television reception, which can be determined by turning the equipment off and on, the user is encouraged to try to correct the interference by one or more of the following measures:
-- Reorient or relocate the receiving antenna.
-- Increase the separation between the equipment and receiver.
-- Connect the equipment into an outlet on a circuit different from that to which the receiver is connected.
-- Consult the dealer or an experienced radio/TV technician for help.

Warning: changes or modifications not expressly approved by the party responsible for compliance could void the user's authority to operate the equipment

Radiation Exposure Statement
This equipment complies with FCC radiation exposure limits set forth for an uncontrolled environment.
This equipment should be installed and operated with minimum distance 20cm between the radiator and your body.