FCC RADIO TEST REPORT

FCC ID:2AST8-GX202

Product:	Lighting Bluetooth Speaker
Trade Name:	N/A
Model Name:	GX-202
Serial Model:	GX-203, AR-35,AR-50,Lantern-2, Lantern-3, GX-302,GX-303
Report No.:	UNIA19012416FR-01

Prepared for

Gox Sound Technology Co., Limited

4th Floor, No.124, Furong 6th Road, Furong Industrial Zone, Shajing Town, Baoan,Shenzhen, China

Prepared by

Shenzhen United Testing Technology Co., Ltd.

2F, Annex Bldg, Jiahuangyuan Tech Park, #365 Baotian 1 Rd, Tiegang Community, Xixiang Str, Bao'an District, Shenzhen, China

TEST RESULTCERTIFICATION

Applicant's name..... :	Gox Sound Technology Co., Limited
Address..... :	4th Floor, No.124, Furong 6th Road, Furong Industrial Zone, Shajing Town, Baoan, Shenzhen, China
Manufacture's Name..... :	Gox Sound Technology Co., Limited
Address..... :	4th Floor, No.124, Furong 6th Road, Furong Industrial Zone, Shajing Town, Baoan, Shenzhen, China
Product description	
Product name..... :	Lighting Bluetooth Speaker
Trade Mark..... :	N/A
Model and/or type reference . :	GX-202, GX-203, AR-35,AR-50,Lantern-2, Lantern-3, GX-302,GX-303
Standards..... :	FCC Rules and Regulations Part 15 Subpart C Section 15.249, ANSI C63.10: 2013

This device described above has been tested by Shenzhen United Testing Technology Co., Ltd., and the test results show that the equipment under test (EUT) is in compliance with the FCC requirements. And it is applicable only to the tested sample identified in the report.

This report shall not be reproduced except in full, without the written approval of UNI, this document may be altered or revised by Shenzhen United Testing Technology Co., Ltd., personnel only, and shall be noted in the revision of the document.

Date of Test..... :	
Date (s) of performance of tests..... :	Jan. 25, 2019 ~ Mar. 26 , 2019
Date of Issue..... :	Mar. 26 , 2019
Test Result..... :	Pass

Prepared by: Kahn yang/Editor

Reviewer: Sherwin Qian/Supervisor

Approved & Authorized Signer: Liuze/Manager

Table of Contents Page

1 . TEST SUMMARY 4

2 . GENERAL INFORMATION 5

2.1 GENERAL DESCRIPTION OF EUT 5

2.2 Carrier Frequency of Channels 6

2.3 Operation of EUT during testing 6

2.4DESCRIPTION OF TEST SETUP 6

2.5MEASUREMENT INSTRUMENTS LIST 7

3 . CONDUCTED EMISSIONS TEST 8

3.1 Conducted Power Line Emission Limit 8

3.2 Test Setup 8

3.3 Test Procedure 8

3.4 Test Result 8

4 RADIATED EMISSION TEST 11

4.1 Radiation Limit 11

4.2 Test Setup 11

4.3 Test Procedure 12

4.4 Test Result 12

5 BAND EDGE 18

5.1 Limits 18

5.2 Test Procedure 18

5.3 Test Result 18

6 OCCUPIED BANDWIDTH MEASUREMENT 20

6.1 Test Setup 20

6.2 Test Procedure 20

6.3 Measurement Equipment Used 20

6.4 Test Result 20

7 ANTENNA REQUIREMENT 22

8 PHOTOGRAPH OF TEST 23

8.1 Radiated Emission 23

8.2Conducted Emission 24

1. TEST SUMMARY

TEST PROCEDURES AND RESULTS

DESCRIPTION OF TEST	RESULT	STANGARD
CONDUCTED EMISSIONS TEST	COMPLIANT	FCC Part 15.207
RADIATED EMISSION TEST	COMPLIANT	FCC Part 15.209 /15.249
BAND EDGE	COMPLIANT	FCC Part 15.249 /15.205
OCCUPIED BANDWIDTH MEASUREMENT	COMPLIANT	FCC Part 15.215
ANTENNA REQUIREMENT	COMPLIANT	FCC Part 15.203

TEST FACILITY

Test Firm : Shenzhen United Testing Technology Co.,Ltd.

Address :2F, Annex Bldg, JiahuangyuanTech Park, #365 Baotian 1 Rd,TiegangCommunity, XixiangStr, Bao'an District, Shenzhen,China

The testing quality ability of our laboratory meet with "Quality Law of People's Republic of China" Clause 19.The testing quality system of our laboratory meets with ISO/IEC-17025 requirements, which is approved by CNAS. This approval result is accepted by MRA of APLAC.

Our test facility is recognized, certified, or accredited by the following organizations:

CNAS-LAB Code: L6494

The EMC Laboratory has been assessed and in compliance with CNAS-CL01 accreditation criteria for testing Laboratories (identical to ISO/IEC 17025:2017 General Requirements) for the Competence of testing Laboratories.

Designation Number: CN1227

Test Firm Registration Number: 674885

The EMC Laboratory has been registered and fully described in a report filed with the (FCC) Federal Communications commission. The acceptance letter from the FCC is maintained in our files.

MEASUREMENT UNCERTAINTY

Measurement Uncertainty

Conducted Emission Expanded Uncertainty	=	2.23dB, k=2
Radiated emission expanded uncertainty(9kHz-30MHz)	=	3.08dB, k=2
Radiated emission expanded uncertainty(30MHz-1000MHz)	=	4.42dB, k=2
Radiated emission expanded uncertainty(Above 1GHz)	=	4.06dB, k=2

2. GENERAL INFORMATION

2.1 GENERAL DESCRIPTION OF EUT

Equipment	Lighting Bluetooth Speaker
Trade Mark	N/A
Model Name	GX-202
Serial No.	GX-203, AR-35,AR-50,Lantern-2, Lantern-3, GX-302,GX-303
Model Difference	All model's the function, software and electric circuit are the same, only with a product color and model named different. Test sample model:GX-202.
FCC ID	2AST8-GX202
Antenna Type	PCB Antenna
Antenna Gain	1dBi
Frequency Range	2402~2480MHz
Number of Channels	40CH
Modulation Type	GFSK
Battery	7.4V 2200mAh
PowerSource	DC 12V from adapter withAC 120(240)V/60Hz
Adapter Model	M/N: P12USB020200 Input: AC 100-240V, 50/60Hz, 0.3A Output: DC 5V, 2.0A

2.2 Carrier Frequency of Channels

Channel List							
Channel	Frequency (MHz)	Channel	Frequency (MHz)	Channel	Frequency (MHz)	Channel	Frequency (MHz)
01	2402	11	2422	21	2442	31	2462
02	2404	12	2424	22	2444	32	2464
03	2406	13	2426	23	2446	33	2466
04	2408	14	2428	24	2448	34	2468
05	2410	15	2430	25	2450	35	2470
06	2412	16	2432	26	2452	36	2472
07	2414	17	2434	27	2454	37	2474
08	2416	18	2436	28	2456	38	2476
09	2418	19	2438	29	2458	39	2478
10	2420	20	2440	30	2460	40	2480

2.3 Operation of EUT during testing

Operating Mode
The mode is used: Transmitting mode
Low Channel: 2402MHz
Middle Channel: 2440MHz
High Channel: 2480MHz

2.4 DESCRIPTION OF TEST SETUP

Operation of EUT during Conducted testing:

Operation of EUT duringRadiation testing:

Table forauxiliary equipment:

Equipment Description	Manufacturer	Model	Calibration Due Date
Adapter	XinShenHai	P12USB020200	N/A

2.5 MEASUREMENT INSTRUMENTS LIST

Item	Equipment	Manufacturer	Model No.	Serial No.	Calibrated until
CONDUCTED EMISSIONS TEST					
1	AMN	Schwarzbeck	NNLK8121	8121370	2019.9.9
2	AMN	ETS	3810/2	00020199	2019.9.9
3	EMI TEST RECEIVER	Rohde&Schwarz	ESCI	101210	2019.9.9
4	AAN	TESEQ	T8-Cat6	38888	2019.9.9
RADIATED EMISSION TEST					
1	Horn Antenna	Sunol	DRH-118	A101415	2019.9.29
2	BicoNILog Antenna	Sunol	JB1 Antenna	A090215	2019.9.29
3	PREAMP	HP	8449B	3008A00160	2019.9.9
4	PREAMP	HP	8447D	2944A07999	2019.9.9
5	EMI TEST RECEIVER	Rohde&Schwarz	ESR3	101891	2019.9.9
6	VECTOR Signal Generator	Rohde&Schwarz	SMU200A	101521	2019.9.28
7	Signal Generator	Agilent	E4421B	MY4335105	2019.9.28
8	MXA Signal Analyzer	Agilent	N9020A	MY50510140	2019.9.28
9	MXA Signal Analyzer	Agilent	N9020A	MY51110104	2019.9.9
10	ANT Tower&Turn table Controller	Champro	EM 1000	60764	2019.9.28
11	Anechoic Chamber	Taihe Maorui	9m*6m*6m	966A0001	2019.9.9
12	Shielding Room	Taihe Maorui	6.4m*4m*3m	643A0001	2019.9.9
13	RF Power sensor	DARE	RPR3006W	15I00041SNO88	2020.3.14
14	RF Power sensor	DARE	RPR3006W	15I00041SNO89	2020.3.14
15	RF power divider	Anritsu	K241B	992289	2019.9.28
16	Wideband radio communication tester	Rohde&Schwarz	CMW500	154987	2019.9.28
17	Biconical antenna	Schwarzbeck	VHA 9103	91032360	2019.9.8
18	Biconical antenna	Schwarzbeck	VHA 9103	91032361	2019.9.8
19	Broadband Hybrid Antennas	Schwarzbeck	VULB9163	VULB9163#958	2019.9.8
20	Horn Antenna	Schwarzbeck	BBHA9120D	9120D-1680	2020.1.12
21	Active Receive Loop Antenna	Schwarzbeck	FMZB 1919B	00023	2019.11.02
22	Horn Antenna	A-INFOMW	LB-180400-KF	J211060660	2020.03.14
23	Microwave Broadband Preamplifier	Schwarzbeck	BBV 9721	100472	2019.10.24
24	Active Loop Antenna	Com-Power	AL-130R	10160009	2019.05.10
25	Power Meter	KEYSIGHT	N1911A	MY50520168	2019.05.10
26	Frequency Meter	VICTOR	VC2000	997406086	2019.05.10
27	DC Power Source	HYELEC	HY5020E	055161818	2019.05.10

3. CONDUCTED EMISSIONS TEST

3.1 Conducted Power Line Emission Limit

For unintentional device, according to § 15.107(a) Line Conducted Emission Limits is as following

Frequency (MHz)	Maximum RF Line Voltage(dBμV)			
	CLASS A		CLASS B	
	Q.P.	Ave.	Q.P.	Ave.
0.15~0.50	79	66	66~56*	56~46*
0.50~5.00	73	60	56	46
5.00~30.0	73	60	60	50

* Decreasing linearly with the logarithm of the frequency

For intentional device, according to §15.207(a) Line Conducted Emission Limit is same as above table.

3.2 Test Setup

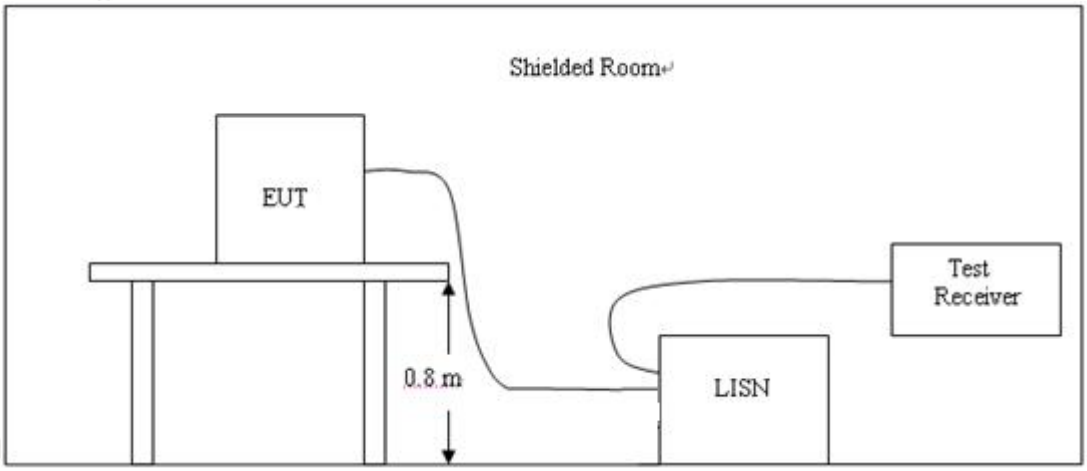

3.3 Test Procedure

1,The equipment was set up as per the test configuration to simulate typical actual usage per the user'smanual. The EUT is a tabletop system, a wooden table with a height of 0.8 meters is used and is placed onthe ground plane as per ANSI C63.10.

2, Support equipment, if needed, was placed as per ANSI C63.10.

3, All I/O cables were positioned to simulate typical actual usage as per ANSI C63.10.

4,If a EUT received DC power from the USB Port of Notebook PC, the PC's adapter received AC120V/60Hzpower through a Line Impedance Stabilization Network (LISN) which supplied power source and wasgrounded to the ground plane.

5, All support equipments received AC power from a second LISN, if any.

6, The EUT test program was started. Emissions were measured on each current carrying line of the EUTusing a spectrum Analyzer / Receiver connected to the LISN powering the EUT. The LISN has twomonitoring points: Line 1 (Hot Side) and Line 2 (Neutral Side). Two scans were taken: one with Line 1connected to Analyzer / Receiver and Line 2 connected to a 50 ohm load; the second scan had Line 1connected to a 50 ohm load and Line 2 connected to the Analyzer / Receiver.

7, Analyzer / Receiver scanned from 150 KHz to 30MHz for emissions in each of the test modes.

3.4 Test Result

Pass

Remark:

1. All modes were tested at AC 120V and 240V, only the worst result of AC 120V was reported.
2. All modes of Low, Middle, and High channel were tested, only the worst result of High Channel was reported as below:

Temperature:	24℃	Relative Humidity:	45%
Test Date:	Feb. 13, 2019	Pressure:	1010hPa
Test Voltage:	AC 120V, 60Hz	Phase:	Line
Test Mode:	Transmitting mode of GFSK 2480MHz		

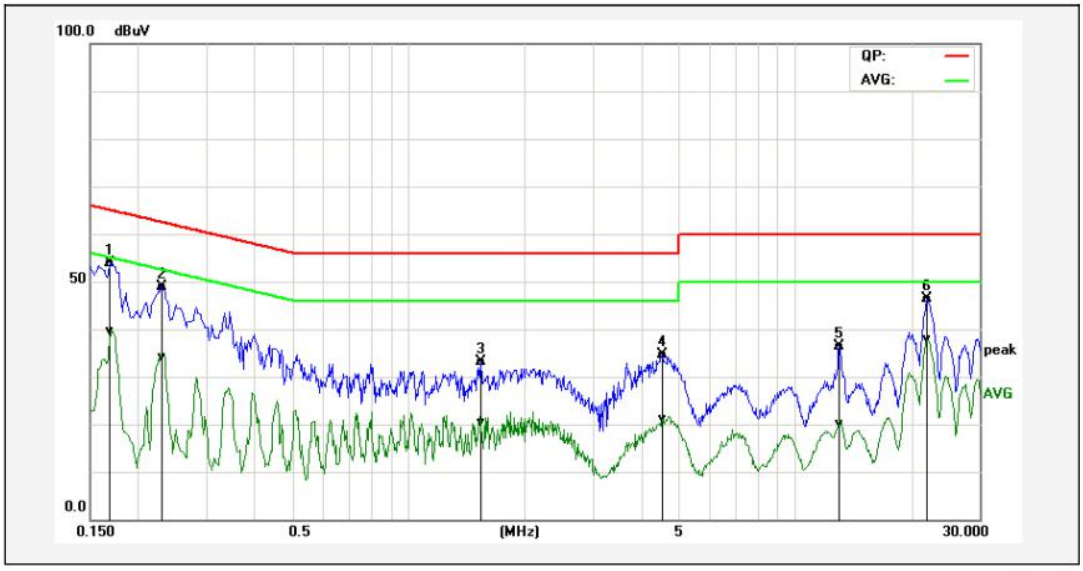

No.	Frequency (MHz)	QuasiPeak reading (dBuV)	Average reading (dBuV)	Correction factor (dB)	QuasiPeak result (dBuV)	Average result (dBuV)	QuasiPeak limit (dBuV)	Average limit (dBuV)	QuasiPeak margin (dB)	Average margin (dB)	Remark
1*	0.1700	44.88	30.80	8.90	53.78	39.70	64.96	54.96	-11.18	-15.26	Pass
2P	0.2300	38.94	23.99	10.05	48.99	34.04	62.45	52.45	-13.46	-18.41	Pass
3P	1.5380	23.05	10.17	10.15	33.20	20.32	56.00	46.00	-22.80	-25.68	Pass
4P	4.5300	24.55	10.98	10.11	34.66	21.09	56.00	46.00	-21.34	-24.91	Pass
5P	13.0500	26.17	10.05	10.20	36.37	20.25	60.00	50.00	-23.63	-29.75	Pass
6P	21.9860	35.94	27.45	10.51	46.45	37.96	60.00	50.00	-13.55	-12.04	Pass

Remark: Factor = Insertion Loss + Cable Loss, Result=Reading + Factor, Margin=Result – Limit.

Temperature:	24℃	Relative Humidity:	45%
Test Date:	Feb. 13, 2019	Pressure:	1010hPa
Test Voltage:	AC 120V, 60Hz	Phase:	Neutral
Test Mode:	Transmitting mode of GFSK 2480MHz		

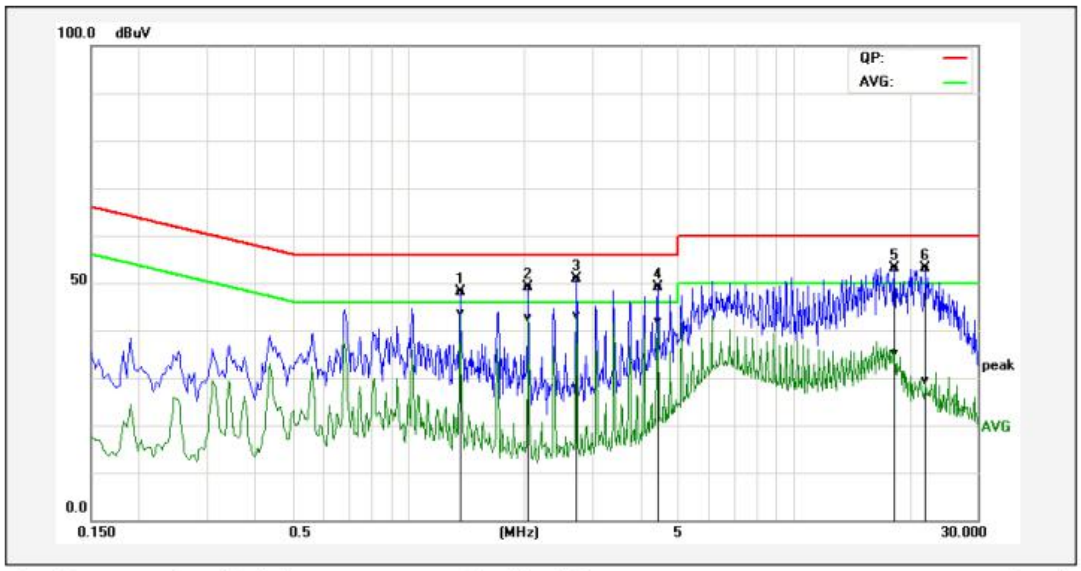

No.	Frequency (MHz)	QuasiPeak reading (dBuV)	Average reading (dBuV)	Correction factor (dB)	QuasiPeak result (dBuV)	Average result (dBuV)	QuasiPeak limit (dBuV)	Average limit (dBuV)	QuasiPeak margin (dB)	Average margin (dB)	Remark
1*	1.3660	38.22	33.68	9.89	48.11	43.57	56.00	46.00	-7.89	-2.43	Pass
2P	2.0460	39.36	32.69	9.89	49.25	42.58	56.00	46.00	-6.75	-3.42	Pass
3P	2.7300	40.98	33.18	9.92	50.90	43.10	56.00	46.00	-5.10	-2.90	Pass
4P	4.4380	39.15	31.83	9.94	49.09	41.77	56.00	46.00	-6.91	-4.23	Pass
5P	18.2700	43.01	25.00	10.19	53.20	35.19	60.00	50.00	-6.80	-14.81	Pass
6P	21.9500	42.66	19.03	10.39	53.05	29.42	60.00	50.00	-6.95	-20.58	Pass

Remark: Factor = Insertion Loss + Cable Loss, Result=Reading + Factor, Margin=Result – Limit.

4 RADIATED EMISSION TEST

4.1 Radiation Limit

For unintentional device, according to § 15.109(a), except for Class A digital devices, the field strength ofradiated emissions from unintentional radiators at a distance of 3 meters shall not exceed the followingvalues：

Frequency (MHz)	Distance (Meters)	Radiated (dBμV/m)	Radiated (μV/m)
30-88	3	40	100
88-216	3	43.5	150
216-960	3	46	200
Above 960	3	54	500

For intentional device, according to § 15.209(a), the general requirement of field strength of radiatedemissions from intentional radiators at a distance of 3 meters shall not exceed the above table.

4.2 Test Setup

1. Radiated Emission Test-Up Frequency Below 30MHz

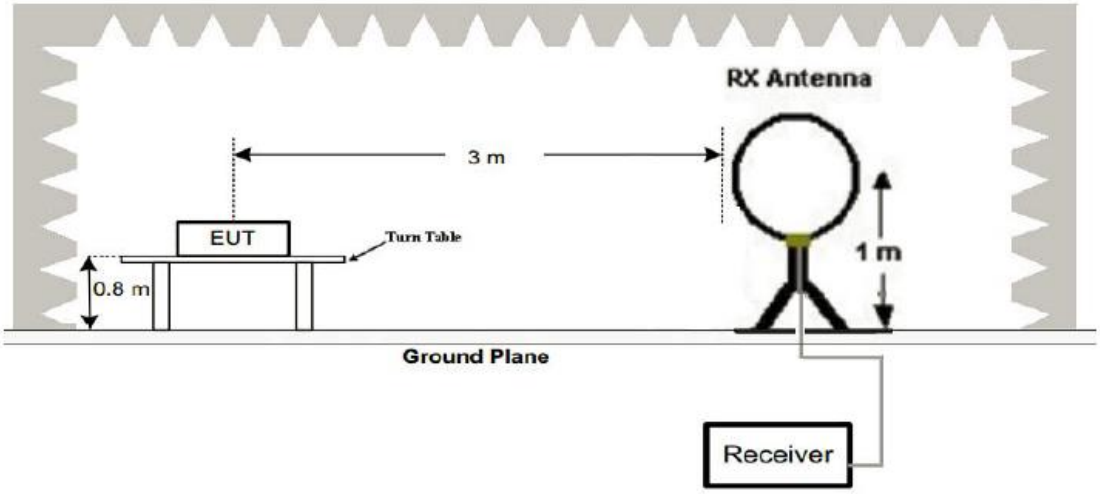

2. Radiated Emission Test-Up Frequency 30MHz~1GHz

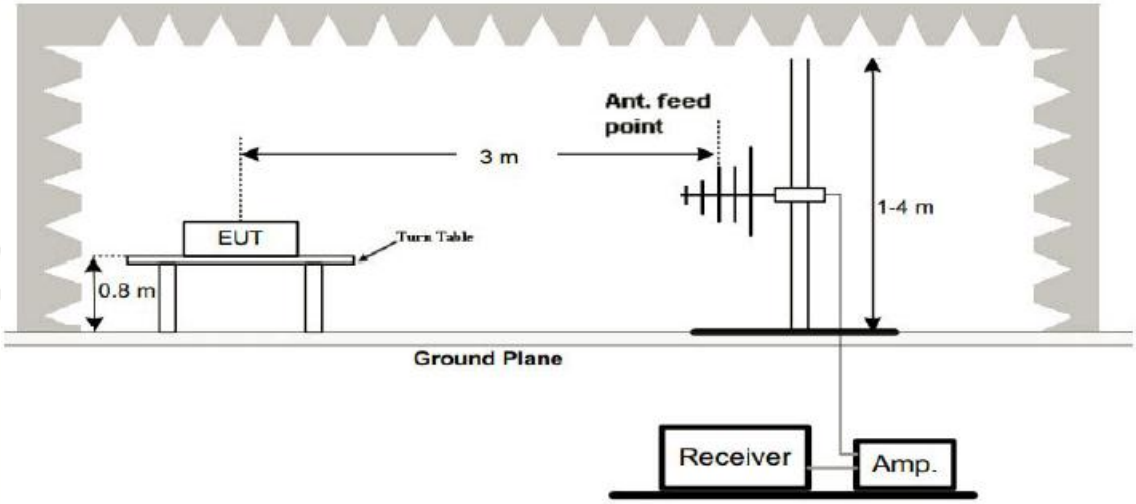

3. Radiated Emission Test-Up Frequency Above 1GHz

Frequency (MHz)	Distance (Meters)	Radiated (dBμV/m)	Detection method
2400-2483.5	3	114	PK
2400-2483.5	3	94	AV

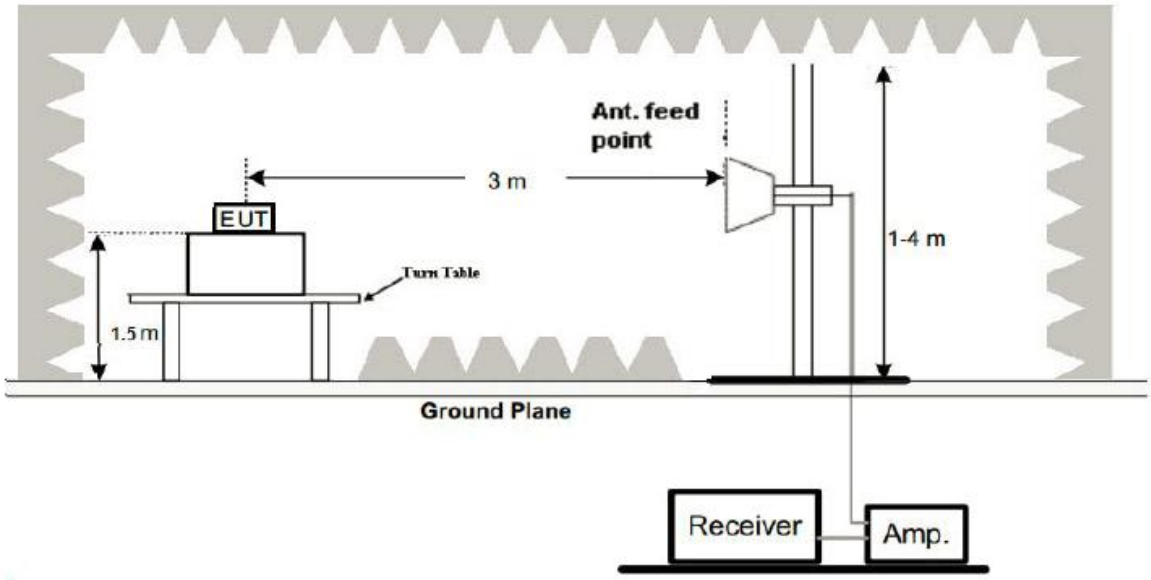

4.3 Test Procedure

1. Below 1GHz measurement the EUT is placed on turntable which is 0.8m above ground plane. And above 1GHz measurement EUT was placed on low permittivity and low tangent turn table which is 1.5m above ground plane.
2. The turntable shall be rotated for 360 degrees to determine the position of maximum emission level.
3. EUT is set 3m away from the receiving antenna, which is varied from 1m to 4m to find out the highestemissions.
4. Maximum procedure was performed on the six highest emissions to ensure EUT compliance.
5. And also, each emission was to be maximized by changing the polarization of receiving antenna bothhorizontal and vertical.
6. Repeat above procedures until the measurements for all frequencies are complete.
7. The test frequency range from 9KHz to25GHz per FCC PART 15.33(a).

Note:
For battery operated equipment, the equipment tests shall be performed using a new battery.

4.4 Test Result

PASS

Remark:

1. All the test modes completed for test. The worst case of Radiated Emissionis High channel, the test data of this mode was reported.
2. By preliminary testing and verifying three axis (X, Y and Z) position of EUT transmitted status, it was found that “Z axis” position was the worst, and test data recorded in this report.
3. Radiated emission test from 9KHz to 10th harmonic of fundamental was verified, and no emission found except system noise floor in 9KHz to 30MHz and not recorded in this report.

Below 1GHz Test Results:

Temperature:	24℃	Relative Humidity:	45%
Test Date:	Feb. 13, 2019	Pressure:	1010hPa
Test Voltage:	AC 120V, 60Hz	Polarization:	Horizontal
Test Mode:	Transmitting mode of GFSK2480MHz		

No.	Frequency (MHz)	Reading (dBuV)	Correction factor(dB/m)	Result (dBuV/m)	Limit (dBuV/m)	Margin (dB)	Degree (deg.)	Height (cm)	Remark
1	37.4164	49.97	-16.71	33.26	40.00	-6.74	190°	180	peak
2*	83.5222	53.66	-19.74	33.92	40.00	-6.08	320°	160	peak
3	92.4624	52.71	-19.09	33.62	43.50	-9.88	310°	210	peak
4	162.6106	49.36	-12.91	36.45	43.50	-7.05	120°	220	peak
5	206.3976	49.17	-14.97	34.20	43.50	-9.30	215°	310	peak
6	356.6758	50.76	-13.78	36.98	46.00	-9.02	185°	150	peak

Remark: Absolute Level= Reading Level+ Factor, Margin= Absolute Level – Limit
Factor=Ant. Factor + Cable Loss – Pre-amplifier

Temperature:	24℃	Relative Humidity:	45%
Test Date:	Feb. 13, 2019	Pressure:	1010hPa
Test Voltage:	AC 120V, 60Hz	Polarization:	Vertical
Test Mode:	Transmitting mode of GFSK2480MHz		

No.	Frequency (MHz)	Reading (dBuV)	Correction factor(dB/m)	Result (dBuV/m)	Limit (dBuV/m)	Margin (dB)	Degree (deg.)	Height (cm)	Remark
1	41.5670	43.24	-18.10	25.14	40.00	-14.86	240°	150	peak
2*	162.6106	46.89	-12.91	33.98	43.50	-9.52	110°	120	peak
3	204.9551	41.04	-14.58	26.46	43.50	-17.04	80°	160	peak
4	303.5437	49.01	-14.09	34.92	46.00	-11.08	50°	210	peak
5	390.7226	39.34	-13.11	26.23	46.00	-19.77	160°	240	peak
6	986.0717	30.13	-4.19	25.94	54.00	-28.06	300°	320	peak

Remark: Absolute Level= Reading Level+ Factor, Margin= Absolute Level – Limit
Factor=Ant. Factor + Cable Loss – Pre-amplifier

Remark：
(1) Measuring frequencies from 9 KHz to the 1 GHz, Radiated emission test from 9KHz to 30MHzwas verified, and no any emission was found except system noise floor.
(2) * denotes emission frequency which appearing within the Restricted Bands specified in provision of 15.205, then the general radiated emission limits in 15.209 apply.
(3) The IF bandwidth of EMI Test Receiver between 30MHz to 1GHz was 120KHz, 1 MHz for measuring above 1 GHz, below 30MHz was 10KHz.

Above 1 GHz Test Results:
CH Low (2402MHz)

Horizontal:

Frequency (MHz)	Reading Result (dBμV)	Factor (dB)	Emission Level (dBμV/m)	Limits (dBμV/m)	Margin (dB)	Detector Type
2402	107.65	-5.84	101.81	114	-12.19	PK
2402	80.69	-5.84	74.85	94	-19.15	AV
4804	62.12	-3.64	58.48	74	-15.52	PK
4804	50.21	-3.64	46.57	54	-7.43	AV
7206	57.63	-0.95	56.68	74	-17.32	PK
7206	46.59	-0.95	45.64	54	-8.36	AV
Remark: Factor = Antenna Factor + Cable Loss – Pre-amplifier. Margin= Absolute Level – Limit						

Vertical:

Frequency (MHz)	Reading Result (dBμV)	Factor (dB)	Emission Level (dBμV/m)	Limits (dBμV/m)	Margin (dB)	Detector Type
2402	107.85	-5.84	102.01	114	-11.99	PK
2402	81.65	-5.84	75.81	94	-18.19	AV
4804	61.58	-3.64	57.94	74	-16.06	PK
4804	50.36	-3.64	46.72	54	-7.28	AV
7206	58.62	-0.95	57.67	74	-16.33	PK
7206	46.59	-0.95	45.64	54	-8.36	AV
Remark: Factor = Antenna Factor + Cable Loss – Pre-amplifier. Margin= Absolute Level – Limit						

CH Middle (2440MHz)

Horizontal:

Frequency (MHz)	Reading Result (dBμV)	Factor (dB)	Emission Level (dBμV/m)	Limits (dBμV/m)	Margin (dB)	Detector Type
2440	109.12	-5.71	103.41	114	-10.59	PK
2440	80.36	-5.71	74.65	94	-19.35	AV
4880	60.69	-3.51	57.18	74	-16.82	PK
4880	48.32	-3.51	44.81	54	-9.19	AV
7320	56.59	-0.82	55.77	74	-18.23	PK
7320	46.82	-0.82	46.00	54	-8.00	AV
Remark: Factor = Antenna Factor + Cable Loss – Pre-amplifier. Margin = Absolute Level – Limit						

Vertical:

Frequency (MHz)	Reading Result (dBμV)	Factor (dB)	Emission Level (dBμV/m)	Limits (dBμV/m)	Margin (dB)	Detector Type
2440	109.35	-5.71	103.64	114	-10.36	PK
2440	81.03	-5.71	75.32	94	-18.68	AV
4880	60.59	-3.51	57.08	74	-16.92	PK
4880	48.36	-3.51	44.85	54	-9.15	AV
7320	55.98	-0.82	55.16	74	-18.84	PK
7320	46.33	-0.82	45.51	54	-8.49	AV
Remark: Factor = Antenna Factor + Cable Loss – Pre-amplifier. Margin= Absolute Level – Limit						

CH High (2480MHz)

Horizontal:

Frequency (MHz)	Reading Result (dBμV)	Factor (dB)	Emission Level (dBμV/m)	Limits (dBμV/m)	Margin (dB)	Detector Type
2480	110.36	-5.65	104.71	114	-9.29	PK
2480	80.31	-5.65	74.66	94	-19.34	AV
4960	61.38	-3.43	57.95	74	-16.05	PK
4960	50.13	-3.43	46.70	54	-7.30	AV
7440	57.21	-0.75	56.46	74	-17.54	PK
7440	47.39	-0.75	46.64	54	-7.36	AV
Remark: Factor = Antenna Factor + Cable Loss – Pre-amplifier. Margin= Absolute Level – Limit						

Vertical:

Frequency (MHz)	Reading Result (dBμV)	Factor (dB)	Emission Level (dBμV/m)	Limits (dBμV/m)	Margin (dB)	Detector Type
2480	110.62	-5.65	104.97	114	-9.03	PK
2480	81.36	-5.65	75.71	94	-18.29	AV
4960	60.52	-3.43	57.09	74	-16.91	PK
4960	50.86	-3.43	47.43	54	-6.57	AV
7440	54.39	-0.75	53.64	74	-20.36	PK
7440	47.62	-0.75	46.87	54	-7.13	AV
Remark: Factor = Antenna Factor + Cable Loss – Pre-amplifier. Margin= Absolute Level – Limit						

Remark：
(1) Measuring frequencies from 1 GHz to the 25 GHz.
(2) “F” denotes fundamental frequency; “H” denotes spurious frequency. “E” denotes band edge frequency.
(3) * denotes emission frequency which appearing within the Restricted Bands specified in provision of 15.205, then the general radiated emission limits in 15.209 apply.
(4) Data of measurement within this frequency range shown “--- ” in the table above means the reading of emissions are attenuated more than 20dB below the permissible limits or the field strength is too small to be measured.
(5) The IF bandwidth of EMI Test Receiver between 30MHz to 1GHz was 120KHz, 1 MHz for measuring above 1 GHz, below 30MHz was 10KHz.The resolution bandwidth of test receiver/spectrum analyzer is 1MHzand video bandwidth is 3MHz for peak measurement with peak detectorat frequency above 1GHz.The resolution bandwidth of test receiver/spectrum analyzer is 1MHzand video bandwidth is 10Hz for Average measurement with peak detection at frequency above 1GHz.
(6) When the test results of Peak Detected below the limits of Average Detected, the Average Detected is not need completed. For example: Top Channel at Fundamental 73.16dBuV/m(PK Value) <93.98(AV Limit), at harmonic 53.20 dBuV/m(PK Value) <54 dBuV/m(AV Limit), the Average Detected not need to completed.
(7)All modes of operation were investigated and the worst-case emissionsare reported.

5 BAND EDGE

5.1 Limits

FCC PART 15.249(d) Emissions radiated outside of the specified frequency bands, except for harmonics,shall be attenuated by at least 50 dB below the level of the fundamental or to the general radiated emissionlimits in §15.209, whichever is the lesser attenuation.

5.2 Test Procedure

The band edge compliance of RF radiated emission should be measured by following the guidance in ANSIC63.10 with respect to maximizing the emission by rotating the EUT, measuring the emission while the EUT issituated in three orthogonal planes (if appropriate), adjusting the measurement antenna height andpolarization etc. Set RBW to 100KHz and VBM to 300KHz to measure the peak field strength and setRBW to 1MHz and VBW to 10Hz to measure the average radiated field strength.The conducted RF band edge was measured by using a spectrum analyzer. Set span wide enough to capture the highest in-band emission and the emission at the band edge. Set RBW to 100 KHz and VBW to 300 KHz,to measure the conducted peak band edge.

5.3 Test Result

PASS

Radiated Band Edge Test:

Operation Mode: TX CH Low (2402MHz)

Horizontal:

Frequency	Reading Result	Factor	Emission Level	Limits	Margin	Detector Type
(MHz)	(dBμV)	(dB)	(dBμV/m)	(dBμV/m)	(dB)	
2310	55.69	-5.81	49.88	74	-24.12	PK
2310	/	-5.81	/	54	/	AV
2390	56.35	-5.84	50.51	74	-23.49	PK
2390	/	-5.84	/	54	/	AV
2400	58.75	-5.84	52.91	74	-21.09	PK
2400	/	-5.84	/	54	/	AV
Remark: Factor = Antenna Factor + Cable Loss – Pre-amplifier.						

Vertical:

Frequency	Reading Result	Factor	Emission Level	Limits	Margin	Detector Type
(MHz)	(dBμV)	(dB)	(dBμV/m)	(dBμV/m)	(dB)	
2310	55.03	-5.81	49.22	74	-24.78	PK
2310	/	-5.81	/	54	/	AV
2390	55.69	-5.84	49.85	74	-24.15	PK
2390	/	-5.84	/	54	/	AV
2400	57.65	-5.84	51.81	74	-22.19	PK
2400	/	-5.84	/	54	/	AV
Remark: Factor = Antenna Factor + Cable Loss – Pre-amplifier.						

Operation Mode: TX CH High (2480MHz)

Horizontal:

Frequency (MHz)	Reading Result (dBμV)	Factor (dB)	Emission Level (dBμV/m)	Limits (dBμV/m)	Margin (dB)	Detector Type
2483.5	57.39	-5.65	51.74	74	-22.26	PK
2483.5	/	-5.65	/	54	/	AV
2500	56.99	-5.72	51.27	74	-22.73	PK
2500	/	-5.72	/	54	/	AV
Remark: Factor = Antenna Factor + Cable Loss – Pre-amplifier.						

Vertical:

Frequency (MHz)	Reading Result (dBμV)	Factor (dB)	Emission Level (dBμV/m)	Limits (dBμV/m)	Margin (dB)	Detector Type
2483.5	57.65	-5.65	52.00	74	-22.00	PK
2483.5	/	-5.65	/	54	/	AV
2500	57.01	-5.72	51.29	74	-22.71	PK
2500	/	-5.72	/	54	/	AV
Remark: Factor = Antenna Factor + Cable Loss – Pre-amplifier.						

6 OCCUPIED BANDWIDTH MEASUREMENT

6.1 Test Setup

Same asRadiated Emission Measurement

6.2 Test Procedure

1. The EUT was placed on a turn table which is 0.8m above ground plane.
2. Set EUT as normal operation.
3. Based on ANSI C63.10 section 6.9.2: RBW=30KHz. VBW=100KHz, Span=3MHz.
4. The useful radiated emission from the EUT was detected by the spectrum analyzer with peak detector.

6.3 Measurement Equipment Used

Same asRadiated Emission Measurement

6.4 Test Result

PASS

Frequency (MHz)	20dB Bandwidth (MHz)	Result
2402	1.103	PASS
2440	1.132	PASS
2480	1.124	PASS

CH:2402MHz

CH:2440MHz

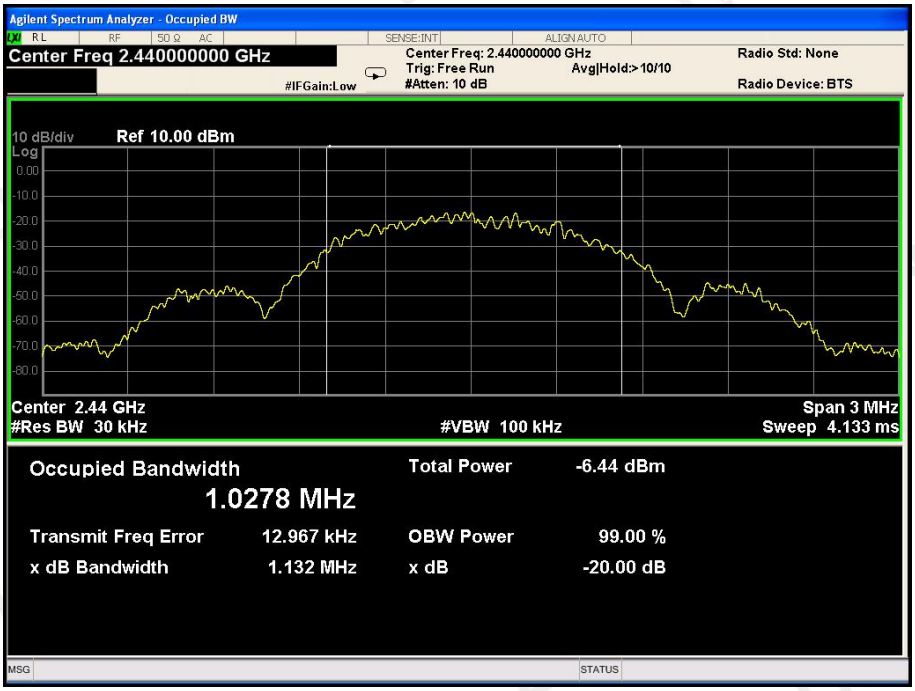

CH:2480MHz

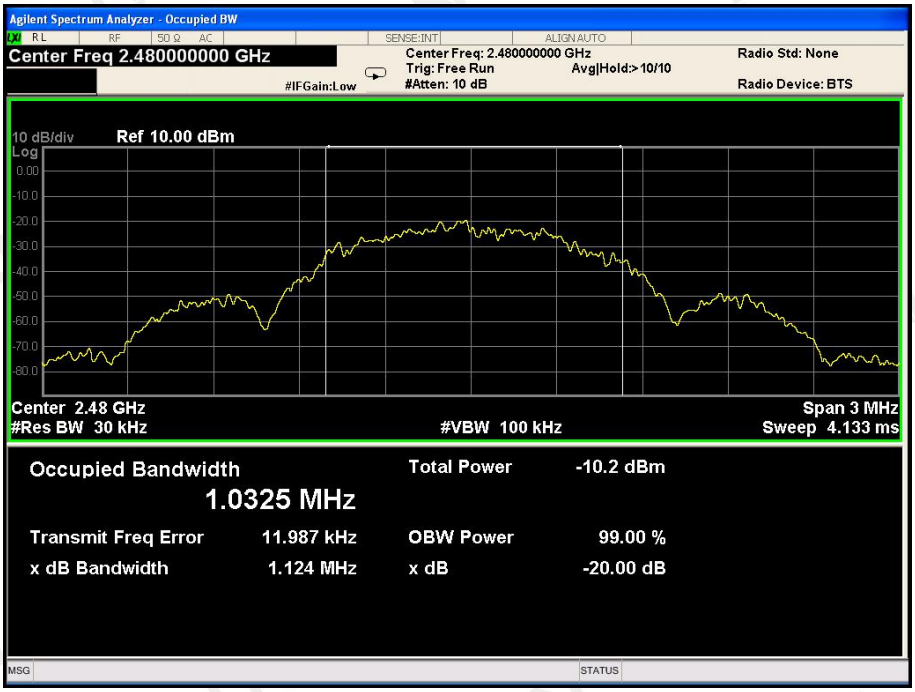

7 ANTENNA REQUIREMENT

Standard Applicable:
For intentional device, according to FCC 47 CFR Section 15.203, an intentional radiator shall be designed toensure that no antenna other than that furnished by the responsible party shall be used with the device.

Antenna Connected Construction
The antenna used in this product is a PCB Antenna, The directional gains of antenna used for transmitting is 1dBi.

ANTENNA:

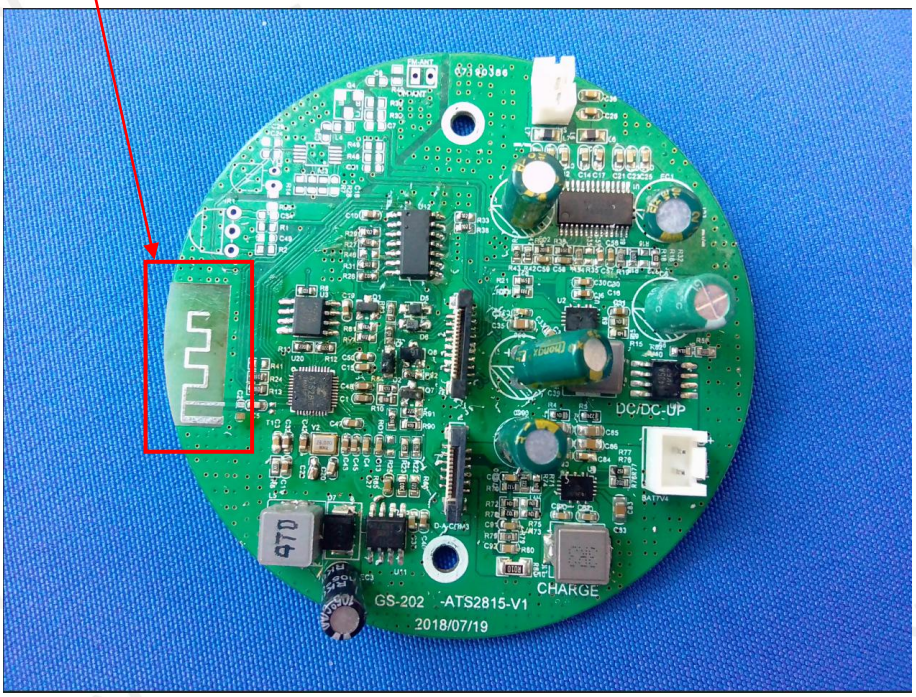

8 PHOTOGRAPH OF TEST

8.1Radiated Emission

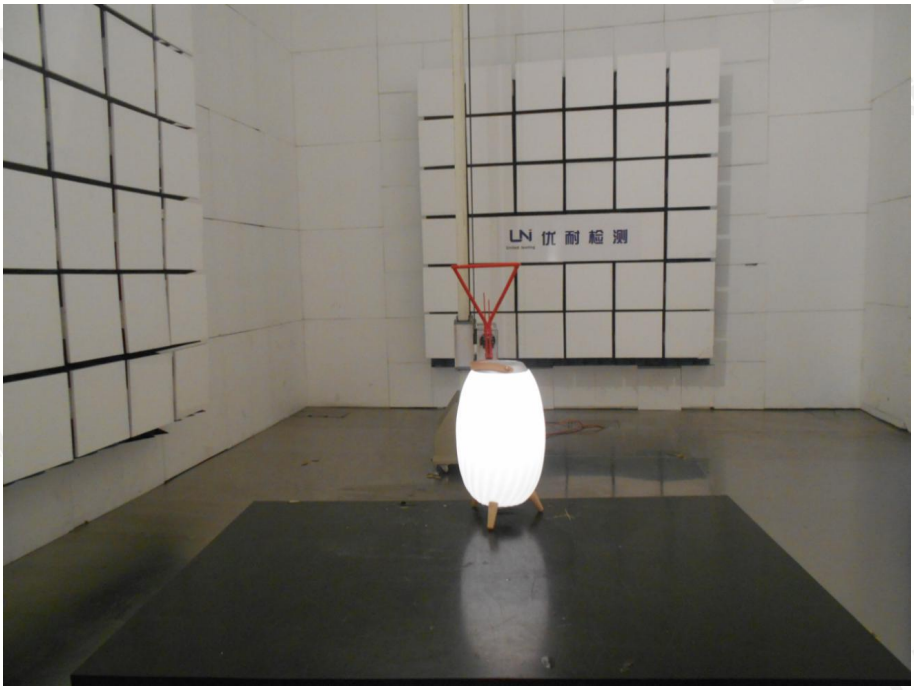

8.2Conducted Emission

End of Report