User Manual For Remote Control SM24-24M

Please read this User Manual carefully before beginning setup. This remote is a replacement, not an original accessory and/or not a universal remote control. It works Garage Door Opener brands are LiftMaster / Chamberlain / Sears Craftsman with YELLOW or ORANGE/RED learn button on the openers motor unit. Or this will not work.

★NOTE:

1. YELLOW or ORANGE/RED learn button works ONLY.

2. The 1st Button work with the Orange/Red learn button, the 2nd and 3rd button work with the Yellow learn button.

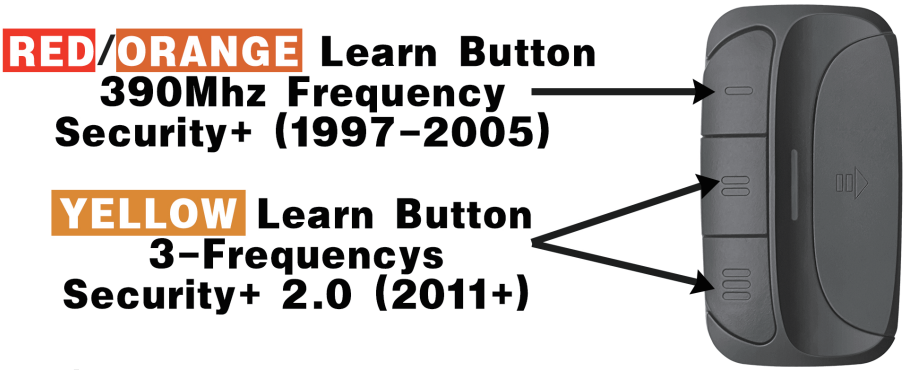

I. Parameter

Learn button Color	Red/Orange and Yellow color
Code	Security+ and Security+ 2.0
Frequency	390mhz and Hopping frequencys (310/315/390mhz)
Working Distance	30-80m in open area
Battery Type	12V 27A
3 Buttons	Support 3 Garage Door Opener. The 1st Button work with the Red/Orange learn button, the 2nd and 3rd button work with the Yellow learn button.

II. Programming guide

Step 1: Please find the Learn Button on your garage door opener.

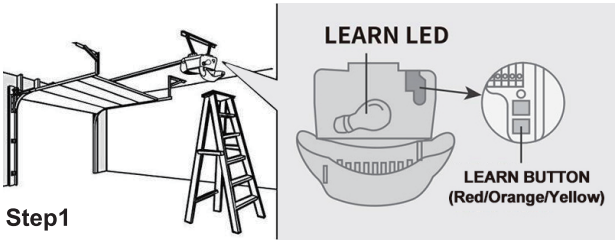

Step 2: Press and immediately release the Learn Button. And the LED will glow steadily for 30 seconds.

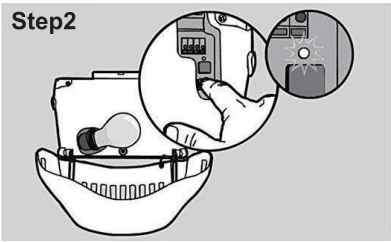

Step 3: Within this 30 seconds, press and hold any button you would like to use on the remote control. Then release the remote control's button when the garage door opener light bulb blink OR two clicks are heard (if light bulb is not installed).

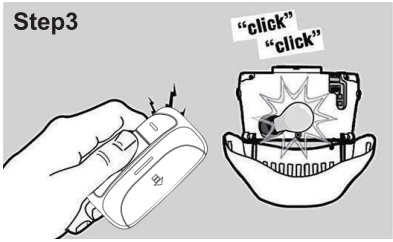

Step 4: Now,it's ready to work. To test,press the programmed button on the remote control.

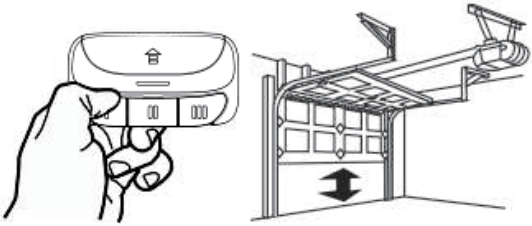

*** To clear the memory of your garage door opener:**

Press and hold your garage door opener's learn button. The light above the button will turn on and shut off after 6 seconds. Once the light is no longer on, your garage door opener will be cleared of previous remote control connections.

III. Warranty

This remote control carries an one-year manufactures warranty from the purchase date.If any issues, please contact us for help. Any questions will be reply within 24 hours. Thanks.

This device complies with part 15 of the FCC Rules. Operation is subject to the following two conditions: (1) This device may not cause harmful interference, and (2) this device must accept any interference received, including interference that may cause undesired operation.

Any Changes or modifications not expressly approved by the party responsible for compliance could void the user's authority to operate the equipment.

Note: This equipment has been tested and found to comply with the limits for a Class B digital device, pursuant to part 15 of the FCC Rules. These limits are designed to provide reasonable protection against harmful interference in a residential installation. This equipment generates uses and can radiate radio frequency energy and, if not installed and used in accordance with the instructions, may cause harmful interference to radio communications. However, there is no guarantee that interference will not occur in a particular installation. If this equipment does cause harmful interference to radio or television reception, which can be determined by turning the equipment off and on, the user is encouraged to try to correct the interference by one or more of the following measures:

-Reorient or relocate the receiving antenna.

-Increase the separation between the equipment and receiver.

-Connect the equipment into an outlet on a circuit different from that to which the receiver is connected.

-Consult the dealer or an experienced radio/TV technician for help.

14.85×21cm