Appendix- Internal Photographs of EUT

Product: 360 Action Camera
Model: AKASO 360

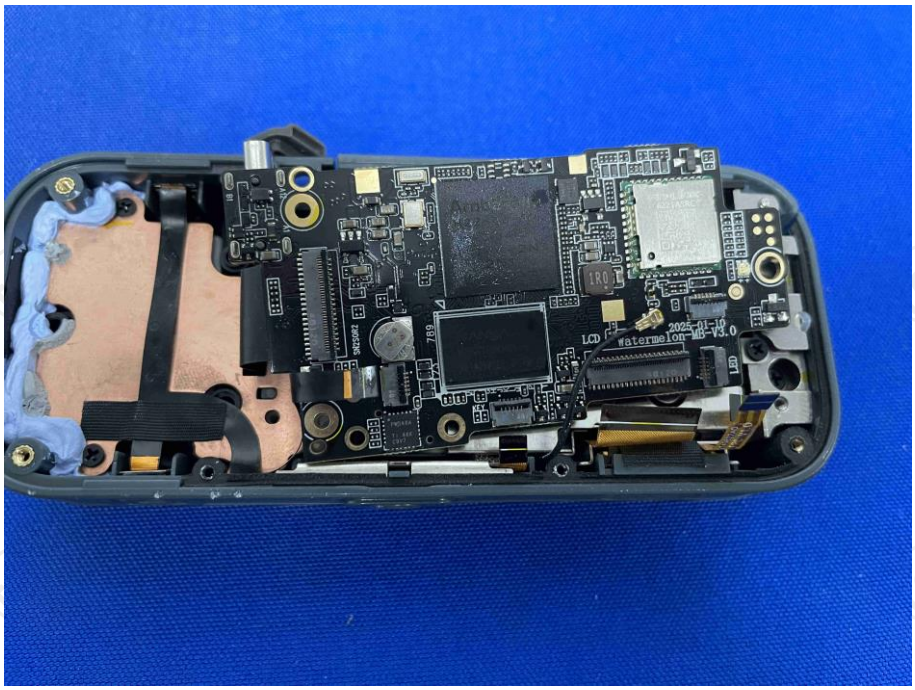
LCD
Watermelon-MB-V3.0
2025-01-10

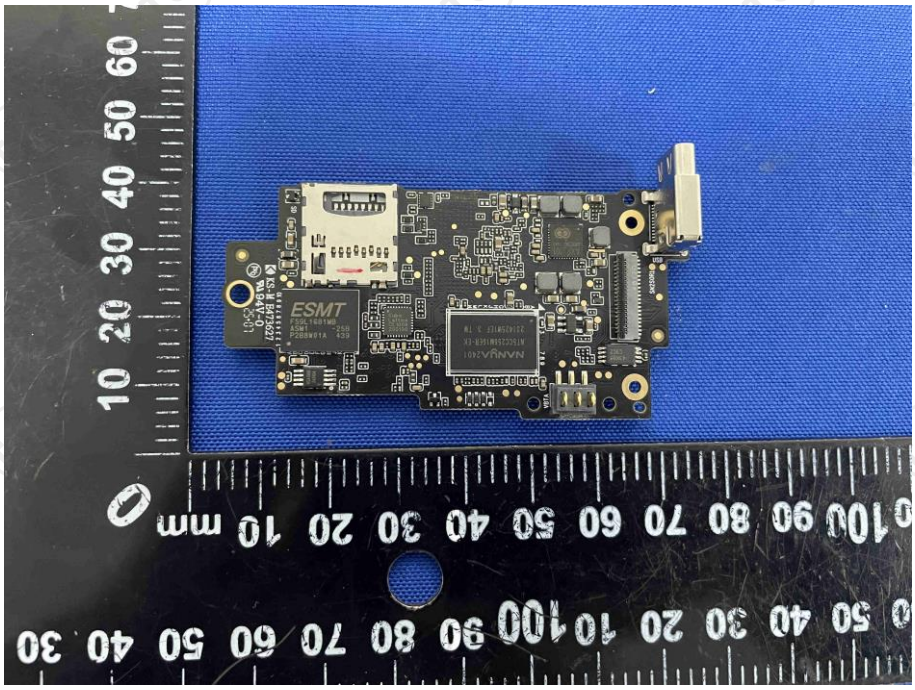
ESMT

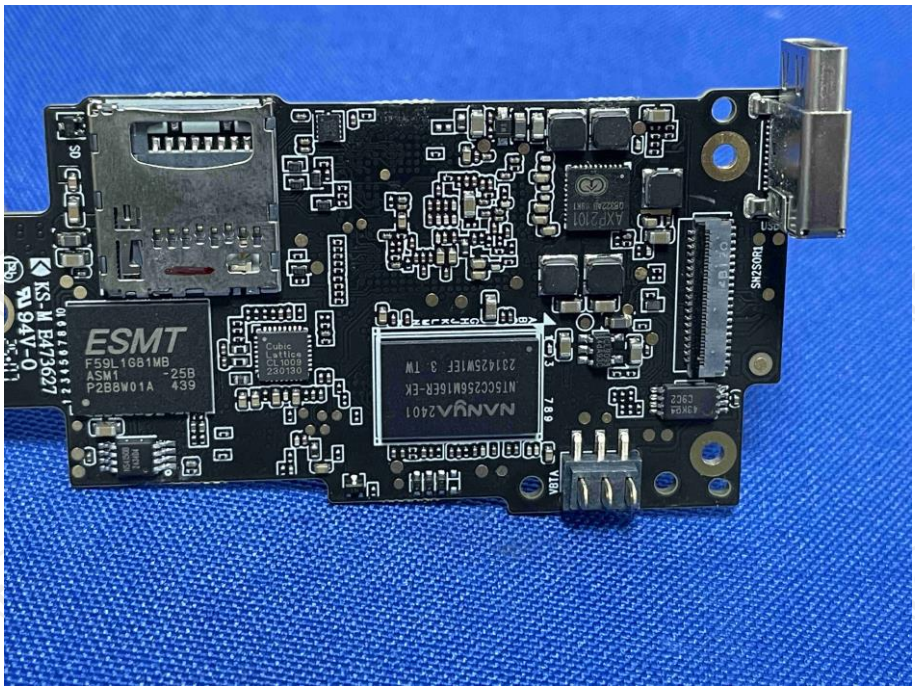
ESMT
F59L1G81MB
ASM1 -25B
P2B8W01A 439

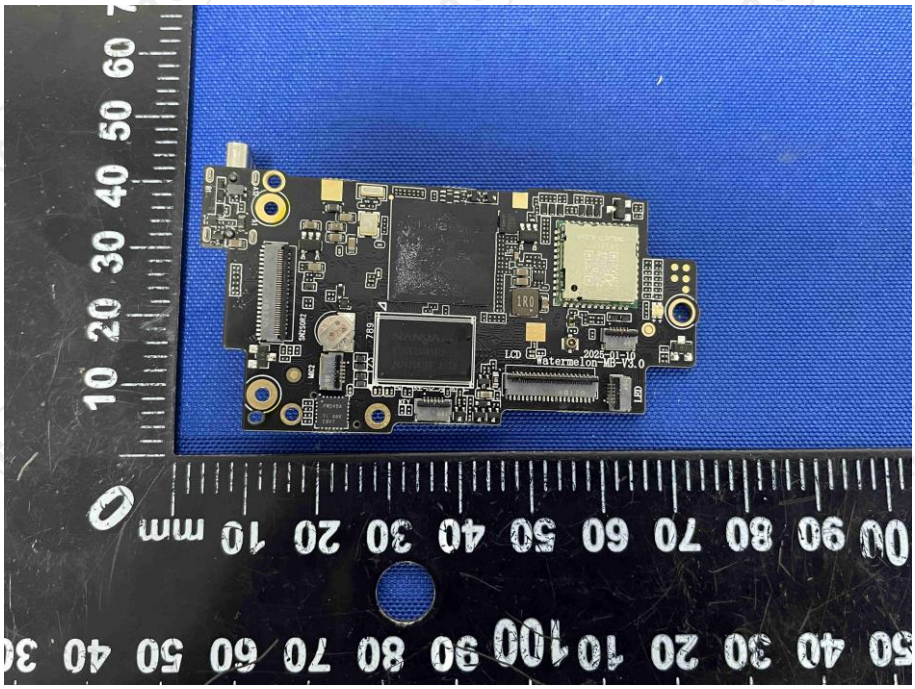

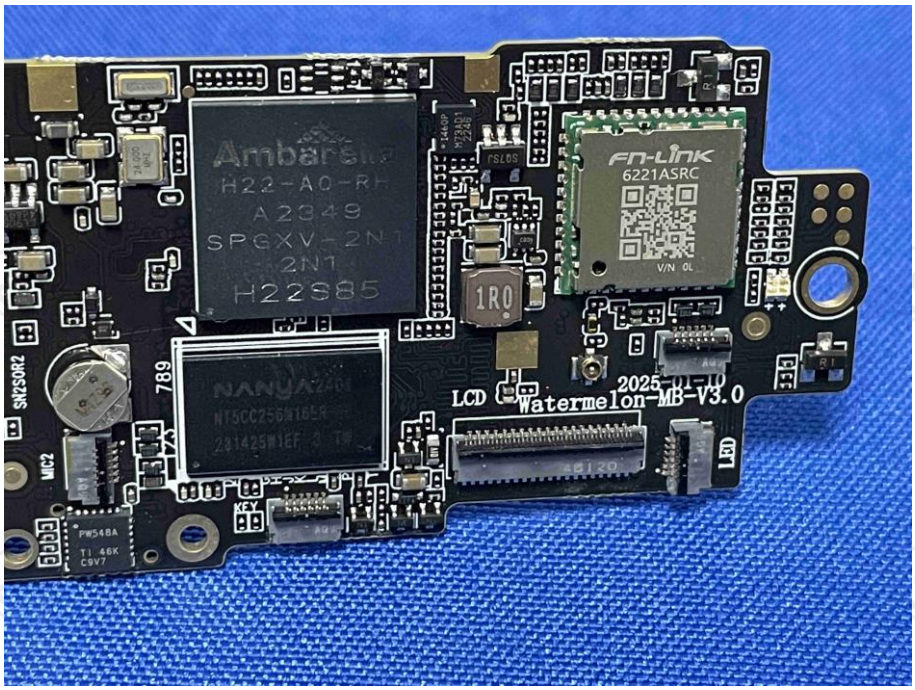

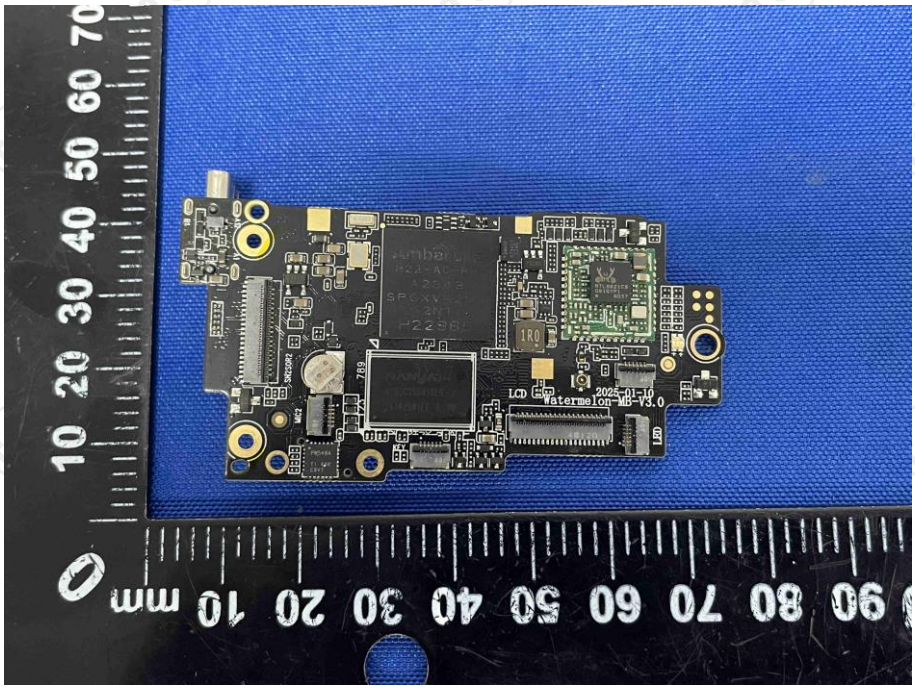

Hotline: 400-6611-140 Tel: 86-755-27673339 Fax: 86-755-27673332 http://www.tct-lab.com

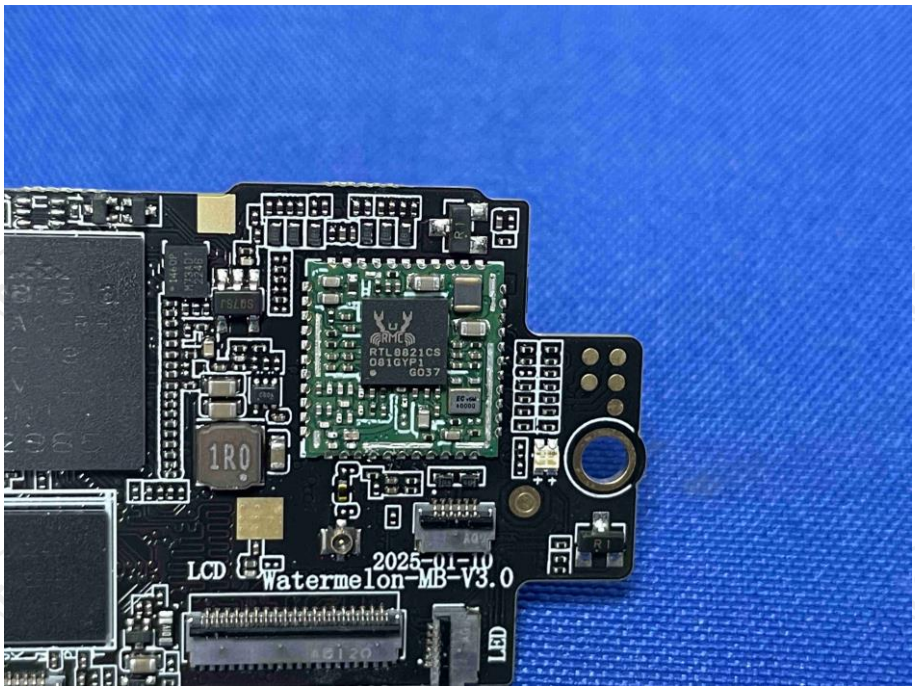
RTL8821CS
081GYP1
G037
1R0
LCD
2025-01-10
Watermelon-MB-V3.0
LED

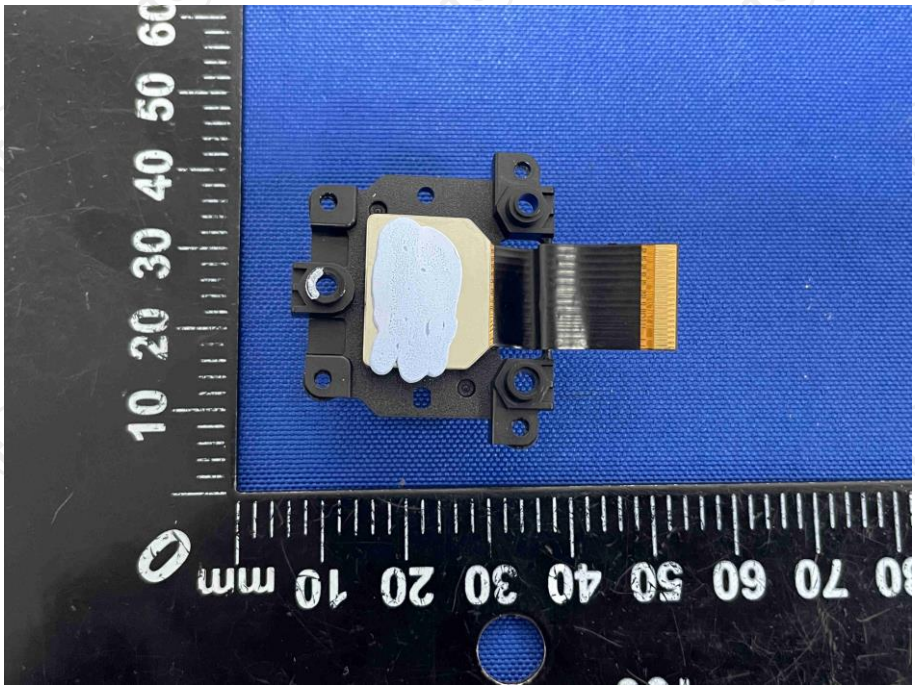
mm

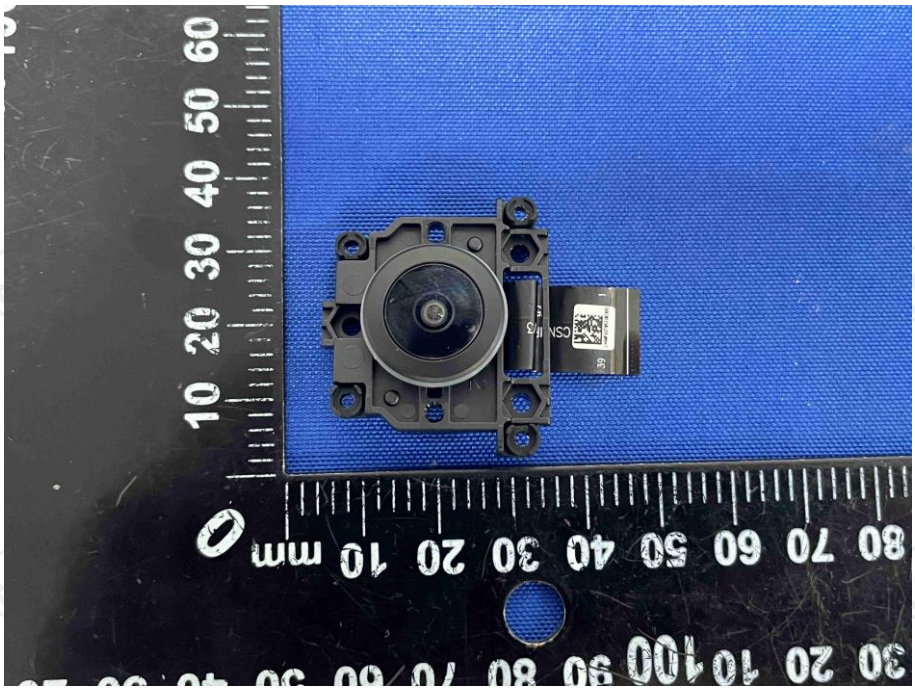

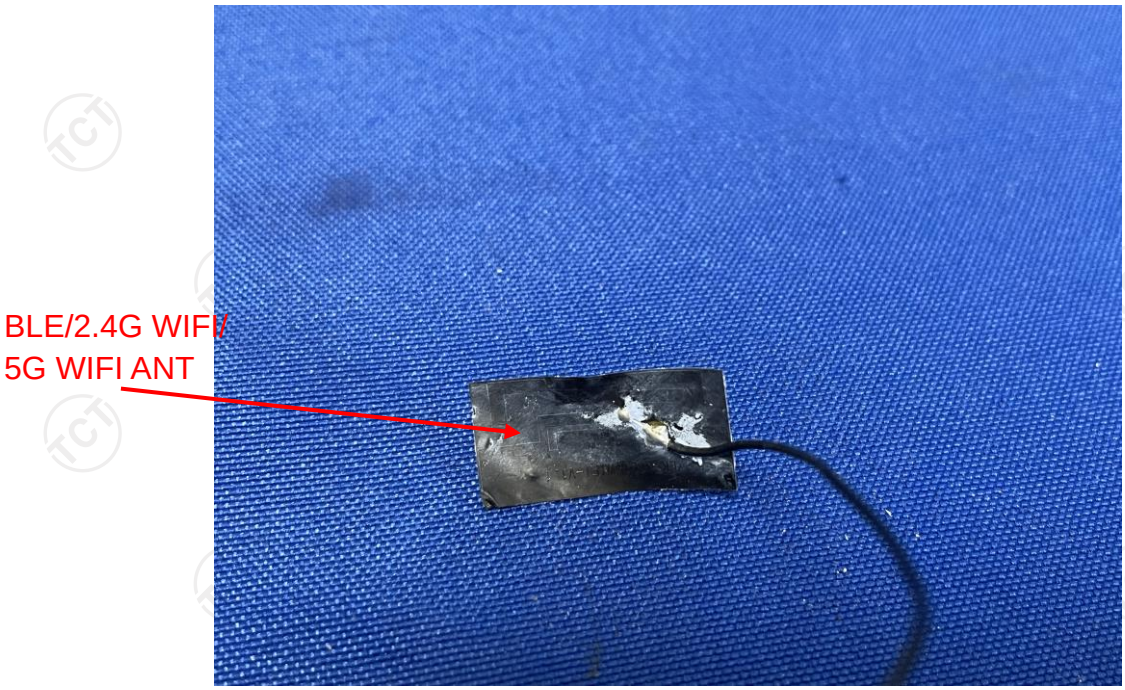
BLE/2.4G WIFI/
5G WIFI ANT

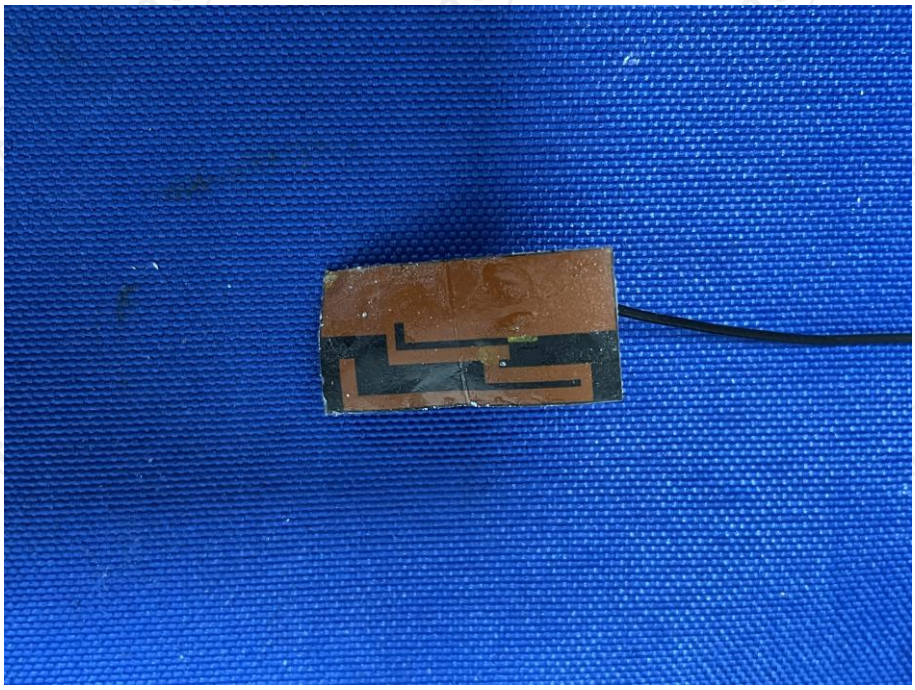

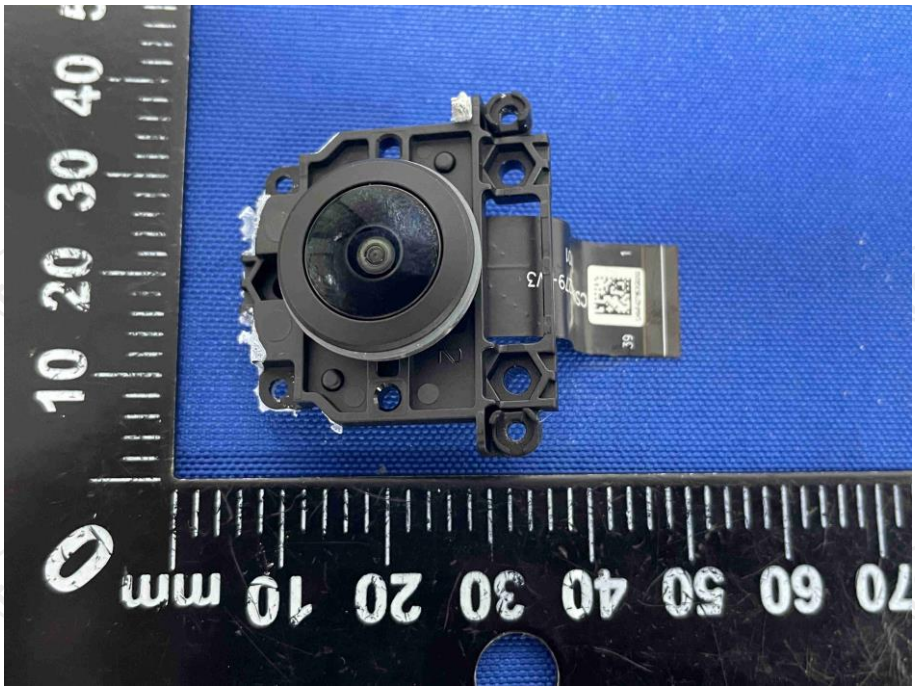

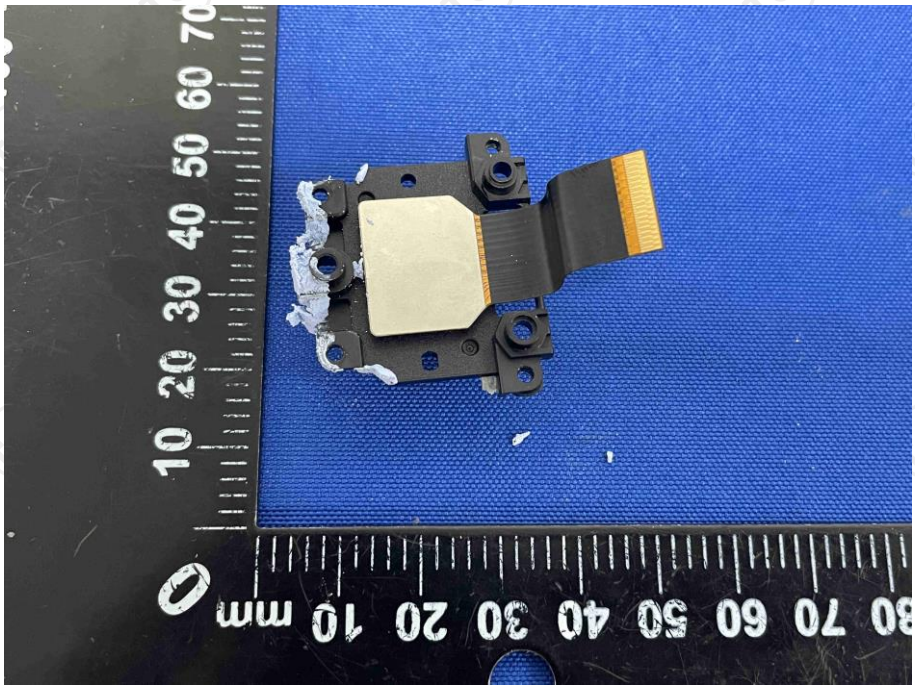

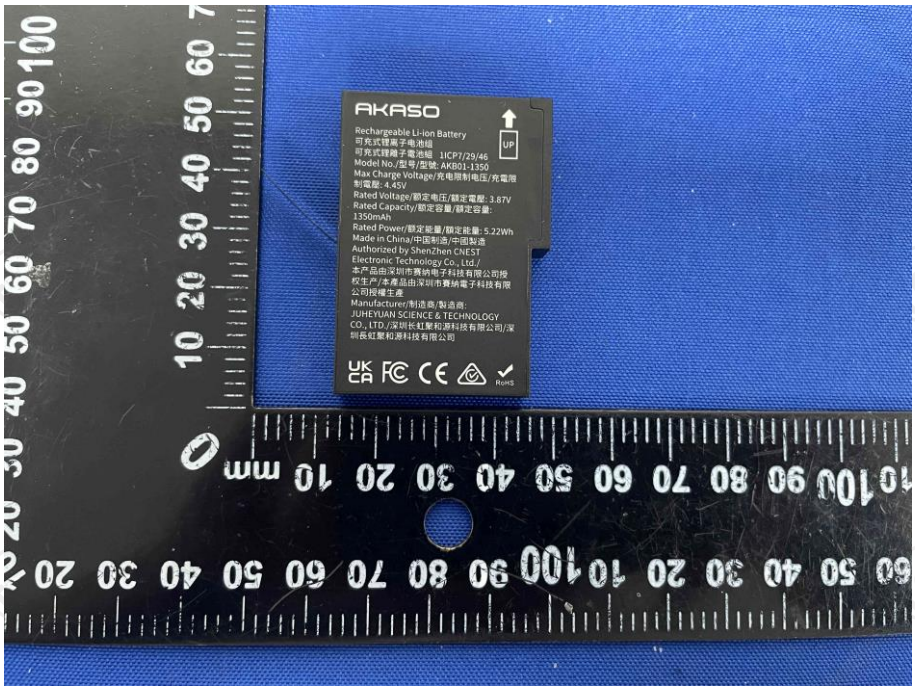
AKASO
Rechargeable Li-ion Battery
可充式鋰離子電池組
可充式鋰離子電池組 1ICP7/29/46
Model No./型号/型號: AKB01-1350
Max Charge Voltage/充电限制电压/充電限制電壓: 4.45V
Rated Voltage/额定电压/額定電壓: 3.87V
Rated Capacity/额定容量/額定容量: 1350mAh
Rated Power/額定能量/額定能量: 5.22Wh
Made in China/中国制造/中國製造
Authorized by ShenZhen CNEST Electronic Technology Co., Ltd./本产品由深圳市赛纳电子科技有限公司授权生产/本產品由深圳市賽納電子科技有限公司授權生產
Manufacturer/制造商/製造商:
JUHEYUAN SCIENCE & TECHNOLOGY CO., LTD./深圳长虹聚和源科技有限公司/深圳長虹聚和源科技有限公司
UP
UK CA
RoHS

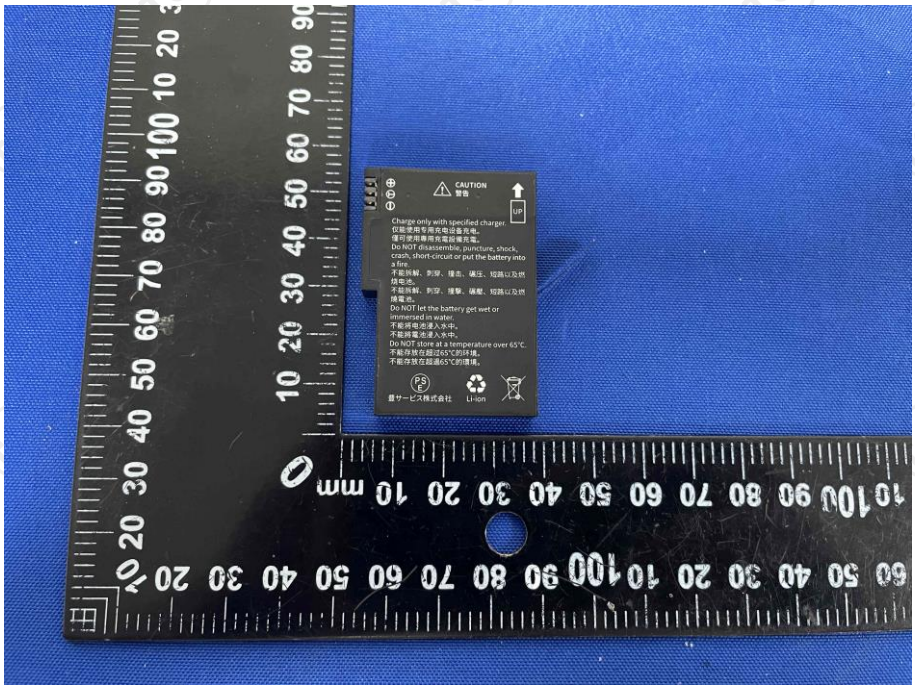
CAUTION
警告
UP
Charge only with specified charger.
仅能使用专用充电设备充电。
僅可使用專用電器充電。
Do NOT disassemble, puncture, shock, crash, short-circuit or put the battery into a fire.
不能拆解、刺穿、撞击、碾压、短路以及烧毁电池。
不能拆解、刺穿、撞擊、碾壓、短路以及燒燬電池。
Do NOT let the battery get wet or immersed in water.
不能将电池浸入水中。
不能將電池浸入水中。
Do NOT store at a temperature over 65°C.
不能存放在超过65°C的环境。
不能存放在超過65°C的環境。
PSE
Li-ion