User Manual
smart floor lamp

Thank you for choosing the smart floor light.
Please read the user manual carefully and keep it for future reference

Package content

1 X Smart Floor Light (RGB+CCT) | 1 X User Manual | 1 X Installation instruction

Product parameters

Product name:	smart floor lamp
Connection Methods:	WiFi
APP:	Magic Home Pro
Suitable Phone OS:	Android 4.0/IOS9.0 or later
Power:	24W
Light Luminous Flux:	2000LM
Color Temperature:	2700K-6500K
Working Temperature:	-20 TO +45 °C
Effective Romoted Distance:	Visual range 40m
Voltage:	100-240VAC,50/60HZ
Average Life:	20000H

Product structure composition diagram

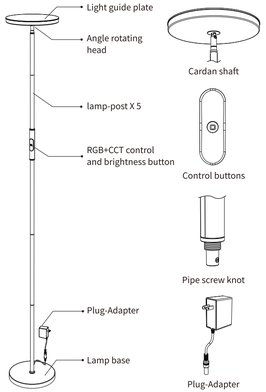

Assembly instructions

1.Place the light on a flat surface, then connect each part clockwise and tighten them respectively

Notes:

①Please be careful not to clip or damage the wires.
②For better installation, please tighten the light base first.
③Ensure that each section of the light-post are tightened, to ensure that the light is straight.

2.Plug the adapter into a power socket to use the floor light

Attention:

①For best performance, please positioned your floor light right above your entertainment/reading/working area.
② When adjusting the angle of the floor light, please hold the light-post, do not overadjust the angle of the light (the maximum Angle is 90 degrees), so as not to break the wires.

Operating instruction

1. Product performance/ function

①The built-in APP intelligent control module can connect WIFI network signal, controlled by Amazon Alexa /Google home and other third-party intelligent voice speaker platform.
②The product can be remotely controlled through the mobile phone APP "Magic Home Pro".
③The button switch can be poleless dimming and the brightness is 1%-100%; it has memory function (when the light is turned on again, it will return to the brightness of the last time that the light was turned off).
④The brightness is 100% at the first time (white color mixed by RGB color)
⑤With PC high transmittance for lamp shade, lumens can reach to 2000LM.
⑥Using high light and energy saving LED chip, the light color is stable and lamp life can up to 20,000 hours.
⑦Lamp body surface is applied with polishing process and it has super black matt metal sense.

2. Button function:

①Short press: on/off
②Long press: adjust the brightness (1%-100%)
③Long press 15 seconds: restore factory settings

3. Rotation angle of the light guide plate

Just manually rotate the lighting plate, which can be rotated up and down by 90 degrees (maximum Angle).

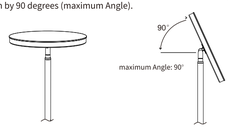

APP installation and Wi-Fi network connection

(Important) connect your phone to home wifi network(2.4GHz WiFi only)
Install the App:
Search for "Magic Home Pro" on the App Store or Google Play Store, or scan the QR code below to download it.

Magic Home Pro

or

Available on the iPhone App Store

ANDROID APP ON Google play

1. How to connect Smart Device to my home network?

① Turn on the bluetooth.
② Run the newest App "Magic Home Pro". Register/Login your Magic Home account.
③ Click "+" button on top right corner and choose the floor light which you want to connect. (If can't found, reset your floor light)
④ Connect device to Wi-Fi network. (choose your router and login your password, ensure the router is 2.4GHZ)
⑤ After connecting successfully, you can rename the device name at your preference and click "complete".
⑥ Click the light name to enter the operation page, you can dimming, change color and set timing of the light.

2. How to reset the Smart Floor Light ?

①Floor Light is under power on state.
②Long press the button for 15 seconds: restore factory settings successfully.
③The light will flash for a few second and then will be full bright that means reset successfully.
Attention: Once the reset is successful, you can see the "LEDnet******" WiFi signal in the phone wi-fi list.
(If not, please try to restart the phone wi-fi and wait for the automatic refresh)

Smart 2.4G remote controller

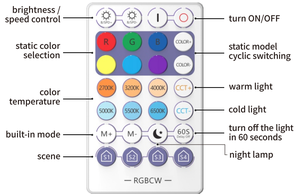

*The remote-controller must be purchased separately

A. Pair the remote control:

After the lamp is powered on, press the power button for 5 seconds immediately (within 3 seconds). When the lamp flashes slowly for 3 times, it means the pairing is successful.

Pair the remote control

B. Remove the remote control:

After the lamp is powered on, press the power button for 5 seconds immediately (within 3 seconds). When the lamp flashes for 3 times, it means the removing is successful.

Remove the remote control

❶ One-to-many control

The remote control can be paired with multiple WIFI lamps at the same time, and multiple WIFI lamps can be controlled with one key without limitation.

Note: Please refer to the steps of pairing or removing the remote control

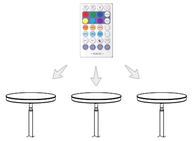

❷ Many-to-one control

A single WIFI lamp can be paired with multiple remote controls, and each remote control can control the same WIFI lamp separately. (a single lamp can support up to 16 remote controls)

Note: Please refer to the steps of pairing or removing the remote control

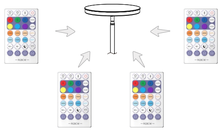

How do I connect to Google Assistant?

Compatible With Google Assistant

Step 1: Creating your Magic Home cloud account.

In order to control your smart light with the Google Assistant or control them remotely, you need to create a Magic Home cloud account and signed in.

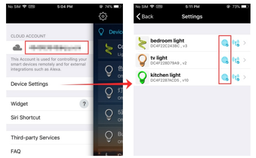

Step 2: Add your light and modify the name.

Make sure there' s at least one smart light in device list, and enabled your lights for remote control.
In the "Home" page, long press on the light you wish to rename.

Step 3: Add Home Control Action.

Add device in Home Control of the Home app. Select "Magic Home WiFi".

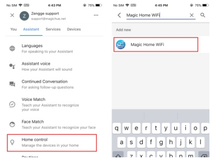

Step 4: Login with your app account.

Enter your app account and password to finish the account linking. (using your Magic Home cloud account you used in step 1).
Your device should be listed in Home Control device list now.

Step 5: Control your light.

At this point, you're all setup. You can now control your lights by issuing voice commands.

Supported Commands:
Say "Ok Google " or "Hey Google", then..

- Turn on <light name>
- Dim <light name>
- Brighten <light name>
- Set <light name> to [50%]
- Dim/Brighteln <light name> by[50%]
- Turn<light name> [color]
- Turn on/off all the lights
- Is<light name> on ?

Changing colors on your lights

Color Options for Google Home control of your smart device:

- Blue
- Fuchsia
- Lavender
- Orange
- Salmon
- Turquoise
- Crimson
- Gold
- Lime
- Purple
- Sky Blue
- Violet
- Cyan
- Green
- Magenta
- Red
- Teal
- Yellow

For Scenes
You can activate scenes by following voice commands:
Hey Google activate {scene name}
Hey Google turn on {scene name}

How do I connect to Alexa?

Compatible With amazon alexa

Step 1: Creating your Magic Home cloud account.

In order to control your smart light with the Amazon Echo or control them remotely, you need to create a Magic Home cloud account and signed in.

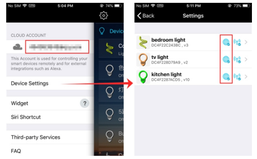

Step 2: Add your light and modify the name.

Make sure there' s at least one smart light in device list, and enabled your lights for remote control.
In the "Home" page, long press on the light you wish to rename.

Step 3: Enable Alexa Skill.

The next step is to download the Amazon Alexa app. Open the Amazon Alexa app and under the skills section, search for the "Magic Home" skill.

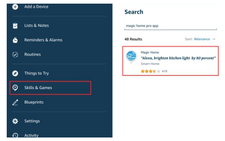

Step 4: Login and Discover Devices.

Enable the skill and sign in using your Magic Home cloud account you used in step 1.
The next step is to discover your smart lights from the Alexa app.
You can say "Alexa, discover devices" .
Once Alexa has completed discovering your smart lights, they will appear in the Smart Home section of the Alexa app.

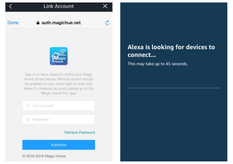

Step 5: Control your light.

At this point, you're all setup. You can now control your lights by issuing voice commands.

Supported Commands:
These are some of the currently supported Alexa voice commands for the smart light.

- Alexa, set [light name] to [0-100]%
- Alexa, turn [light name] on/off
- Alexa, dim/brighten [light name]
- Alexa, increase/decrease [light name]
- Alexa, set the [light name] light to red
- Alexa, change the [light name] to the color blue

For RGBW Light (Change to Warm White)
Alexa, set the [light name] to warm white

For CCT or RGBCW Light (Change to Color temperature)

- Alexa, make the [light name] warm white
- Alexa, change the [light name] to the cool white
- Alexa, set the [light name] to daylight

Changing colors on your lights

Color Options for Alexa control of your smart device:

- Blue
- Fuchsia
- Lavender
- Orange
- Red
- Teal
- Crimson
- Gold
- Lime
- Pink
- Salmon
- Turquoise
- Cyan
- Green
- Magenta
- Purple
- Sky Blue
- Violet
- Yellow

For Scenes
You can activate scenes by following voice commands:
Alexa, start {scene name}
Alexa, turn on {scene name}

Instructions | Magic Home Pro

FCC Warning
This device complies with part 15 of the FCC rules. Operation is subject to the following two conditions: (1) this device may not cause harmful interference, and (2) this device must accept any inte rference received, including interference that may cause undesired operation.
Changes or modifications not expressly approved by the party responsible for compliance could void the user's authority to operate the equipment.
NOTE: This equipment has been tested and found to comply with the limits for a Class B digital device, pursuant to part 15 of the FCC Rules. These limits are designed to provide reasonable protection against harmful interference in a residential installation. This equipment generates uses and can radiate radio frequency energy and, if not installed and used in accordance with the instructions, may cause harmful interference to radio communications. However, there is no guarantee that interference will not occur in a particular installation. If this equipment does cause harmful interferencerto radio or television reception, which can be determined by turning the equipment off and on, the user is encouraged to try to correct the interference by one or more of the following measures:
• Reorient or relocate the receiving antenna.
Increase the separation between the equipment and receiver.
• Connect the equipment into an outlet on a circuit different from that to which the receiver is connected.
• Consult the dealer or an experienced radio/TV technician for help.
Radiation Exposure Statement
This equipment complies with FCC radiation exposure limits set forth for an uncontrolled environment. This equipment should be installed and operated with minimum distance 20cm between the radiator and your body.