FCC TEST REPORT

Test report
On Behalf of
Shenzhen shi wu xian you pin ke ji you xian gongsi
For
Charger
Model No.: FT001

FCC ID: 2ASYQ-FT001

Prepared for :	**Shenzhen shi wu xian you pin ke ji you xian gongsi** **B dong 5 Lou, zhong lian tong tai xiangjiao gongyeyuan, liangbailu, egonglingshequ, pinghu jiedao, Longgangqu, Shenzhen, Guangdong, China**
Prepared By :	**Shenzhen HUAK Testing Technology Co., Ltd.** **1F, B2 Building, Junfeng Zhongcheng Zhizao Innovation Park, Fuhai Street, Bao'an District, Shenzhen City, China**

Date of Test:	**Apr. 2, 2019 ~ Apr. 7, 2019**
Date of Report:	**Apr. 8, 2019**
Report Number:	**HK1903250580-1E**

TEST RESULT CERTIFICATION

Applicant's name ..... : Shenzhen shi wu xian you pin ke ji you xian gongsi

Address ..... : B dong 5 Lou, zhong lian tong tai xiangjiao gongyeyuan, liangbailu, egonglingshequ, pinghu jiedao, Longgangqu, Shenzhen, Guangdong, China

Manufacture's Name..... : Shenzhen shi wu xian you pin ke ji you xian gongsi

Address ..... : B dong 5 Lou, zhong lian tong tai xiangjiao gongyeyuan, liangbailu, egonglingshequ, pinghu jiedao, Longgangqu, Shenzhen, Guangdong, China

Product description

Trade Mark: MOHESZ

Product name ..... : Charger

Model and/or type reference : FT001

Standards ..... : FCC Rules and Regulations Part 15 Subpart C (Section 15.209), ANSI C63.10: 2013

This publication may be reproduced in whole or in part for non-commercial purposes as long as the Shenzhen HUAK Testing Technology Co., Ltd. is acknowledged as copyright owner and source of the material. Shenzhen HUAK Testing Technology Co., Ltd. takes no responsibility for and will not assume liability for damages resulting from the reader's interpretation of the reproduced material due to its placement and context.

Date of Test .....:

Date (s) of performance of tests .....: Apr. 2, 2019 ~ Apr. 7, 2019

Date of Issue.....: Apr. 8, 2019

Test Result.....: **Pass**

Testing Engineer : Gary Qian

(Gary Qian)

Technical Manager : Eden Hu

(Eden Hu)

Authorized Signatory : Jason Zhou

(Jason Zhou)

Table of Contents **Page**

1 . TEST SUMMARY 4
1.1 TEST PROCEDURES AND RESULTS 4
1.2 TEST FACILITY 4
1.3 MEASUREMENT UNCERTAINTY 4
2. GENERAL INFORMATION 5
2.1 General Description of EUT 5
2.2. Carrier Frequency of Channels 6
2.3 Operation of EUT during testing 6
2.4 Description of Test Setup 6
2.5 Measurement Instruments List 7
3. CONDUCTED EMISSION TEST 8
3.1 Block Diagram of Test Setup 8
3.2 Conducted Power Line Emission Limit 8
3.3 Test Procedure 8
3.4 Test Result 8
4. Occupied Bandwidth 11
4.1 Block Diagram of Test Setup 11
4.2 Rules and specifications 11
4.3 Test Procedure 11
4.4 Test Result 11
5. RADIA TED EMISSIONS 13
5.1 Block Diagram of Test Setup 13
5.2 Rules and specifications 14
5.3 Test Procedure 15
5.4 Test Result 15
6 ANTENNA REQUIREMENT 18
7. PHOTOGRAPH OF TEST 19
7.1 Radiated Emission 19
7.2 Conducted Emission 20
8. PHOTOGRAPH OF EUT 21

1. TEST SUMMARY

1.1 TEST PROCEDURES AND RESULTS

DESCRIPTION OF TEST	RESULT
CONDUCTED EMISSIONS TEST	COMPLIANT
RADIATED EMISSION TEST	COMPLIANT
OCCUPIED BANDWIDTH MEASUREMENT	COMPLIANT
ANTENNA REQUIREMENT	COMPLIANT

1.2 TEST FACILITY

Test Firm : Shenzhen HUAK Testing Technology Co., Ltd.

Address 1F, B2 Building, Junfeng Zhongcheng Zhizao Innovation Park, Fuhai Street, Bao'an District, Shenzhen City, China

1.3 MEASUREMENT UNCERTAINTY

Measurement Uncertainty

Conducted Emission Expanded Uncertainty	=	2.23dB, k=2
Radiated emission expanded uncertainty(9kHz-30MHz)	=	3.08dB, k=2
Radiated emission expanded uncertainty(30MHz-1000MHz)	=	4.42dB, k=2
Radiated emission expanded uncertainty(Above 1GHz)	=	4.06dB, k=2

2. GENERAL INFORMATION

2.1 General Description of EUT

Equipment	Charger
Model Name	FT001
Serial No.	FT002
Model Difference	All the same except for the model name
Trade Mark	MOHESZ
FCC ID	**2ASYQ-FT001**
Antenna Type	Coil Antenna
Antenna Gain	1dBi
Operation frequency	125KHz
Number of Channels	1
Modulation Type	ASK
Power Source	DC voltage
Power Rating	Input voltage: AC 100-240V 50/60Hz Output voltage: DC5V 1A(Wireless Mode)

2.2. Carrier Frequency of Channels

Operation Frequency each of channel	
Channel	Frequency
1	125KHz

2.3 Operation of EUT during testing

Operating Mode

The mode is used: Transmitting mode

2.4 Description of Test Setup

Operation of EUT during testing

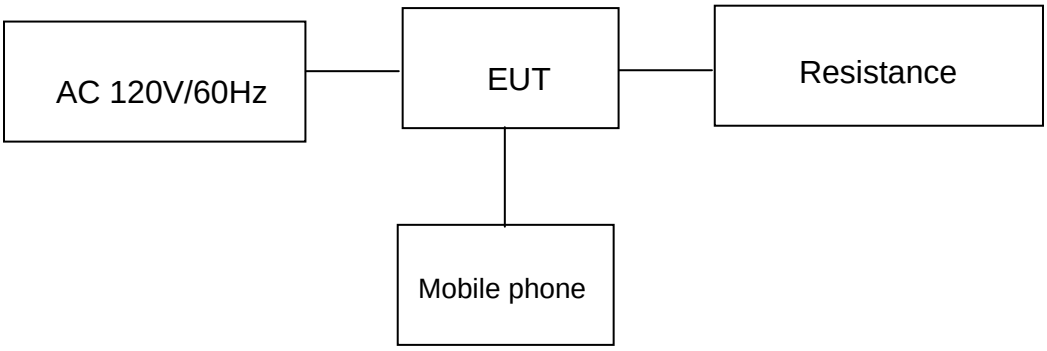

Setup: Transmission mode

- Mobile phone information
  Model: S6
  Input: 5VDC

2.5 Measurement Instruments List

Item	Equipment	Manufacturer	Model No.	Serial No.	Last Cal.	Cal. Interval
1.	L.I.S.N. Artificial Mains Network	R&S	ENV216	HKE-002	Dec. 27, 2018	1 Year
2.	Receiver	R&S	ESCI 7	HKE-010	Dec. 27, 2018	1 Year
3.	RF automatic control unit	Tonscend	JS0806-2	HKE-060	Dec. 27, 2018	1 Year
4.	Spectrum analyzer	R&S	FSP40	HKE-025	Dec. 27, 2018	1 Year
5.	Spectrum analyzer	Agilent	N9020A	HKE-048	Dec. 27, 2018	1 Year
6.	Preamplifier	Schwarzbeck	BBV 9743	HKE-006	Dec. 27, 2018	1 Year
7.	EMI Test Receiver	Rohde & Schwarz	ESCI 7	HKE-010	Dec. 27, 2018	1 Year
8.	Bilog Broadband Antenna	Schwarzbeck	VULB9163	HKE-012	Dec. 27, 2018	1 Year
9.	Loop Antenna	Schwarzbeck	FMZB 1519 B	HKE-014	Dec. 27, 2018	1 Year
10.	Horn Antenna	Schewarzbeck	9120D	HKE-013	Dec. 27, 2018	1 Year
11.	Pre-amplifier	EMCI	EMC051845 SE	HKE-015	Dec. 27, 2018	1 Year
12.	Pre-amplifier	Agilent	83051A	HKE-016	Dec. 27, 2018	1 Year
13.	EMI Test Software EZ-EMC	Tonscend	JS1120-B Version	HKE-083	Dec. 27, 2018	N/A
14.	Power Sensor	Agilent	E9300A	HKE-086	Dec. 27, 2018	1 Year
15.	Spectrum analyzer	Agilent	N9020A	HKE-048	Dec. 27, 2018	1 Year
16.	Signal generator	Agilent	N5182A	HKE-029	Dec. 27, 2018	1 Year
17.	Signal Generator	Agilent	83630A	HKE-028	Dec. 27, 2018	1 Year
18.	Shielded room	Shiel Hong	4*3*3	HKE-039	Dec. 27, 2017	3 Year

3. CONDUCTED EMISSION TEST

3.1 Block Diagram of Test Setup

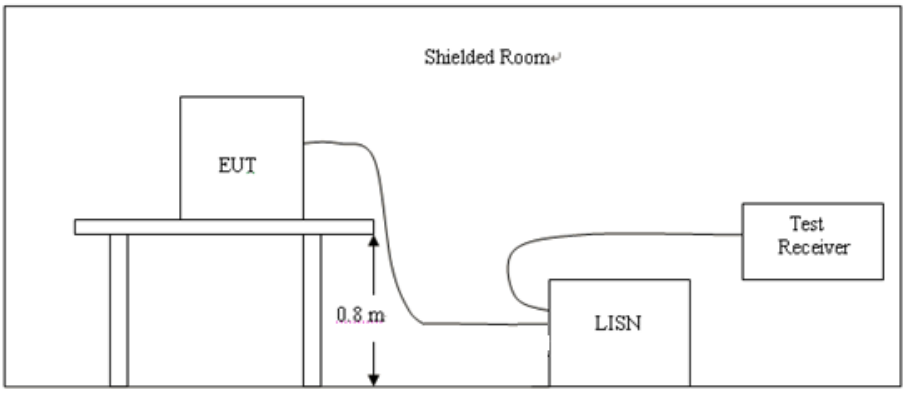

3.2 Conducted Power Line Emission Limit

According to FCC Part 15.207(a)

Frequency (MHz)	Maximum RF Line Voltage (dBμV)			
	CLASS A		CLASS B	
	Q.P.	Ave.	Q.P.	Ave.
0.15 - 0.50	79	66	66-56*	56-46*
0.50 - 5.00	73	60	56	46
5.00 - 30.0	73	60	60	50

* Decreasing linearly with the logarithm of the frequency

For intentional device, according to §15.207Line Conducted Emission Limit is same as above table.

3.3 Test Procedure

1, The equipment was set up as per the test configuration to simulate typical actual usage per the user's manual. The EUT is a tabletop system, a wooden table with a height of 0.8 meters is used and is placed on the ground plane as per ANSI C63.10.
2, Support equipment, if needed, was placed as per ANSI C63.10.
3, All I/O cables were positioned to simulate typical actual usage as per ANSI C63.10.
4, If a EUT received DC power from the USB Port of Notebook PC, the PC's adapter received AC120V/60Hz power through a Line Impedance Stabilization Network (LISN) which supplied power source and was grounded to the ground plane.
5, All support equipments received AC power from a second LISN, if any.
6, The EUT test program was started. Emissions were measured on each current carrying line of the EUT using a spectrum Analyzer / Receiver connected to the LISN powering the EUT. The LISN has two monitoring points: Line 1 (Hot Side) and Line 2 (Neutral Side). Two scans were taken: one with Line 1 connected to Analyzer / Receiver and Line 2 connected to a 50 ohm load; the second scan had Line 1 connected to a 50 ohm load and Line 2 connected to the Analyzer / Receiver.
7, Analyzer / Receiver scanned from 150 KHz to 30MHz for emissions in each of the test modes

3.4 Test Result

PASS

Please refer to following diagram for individual

Test Specification: Line

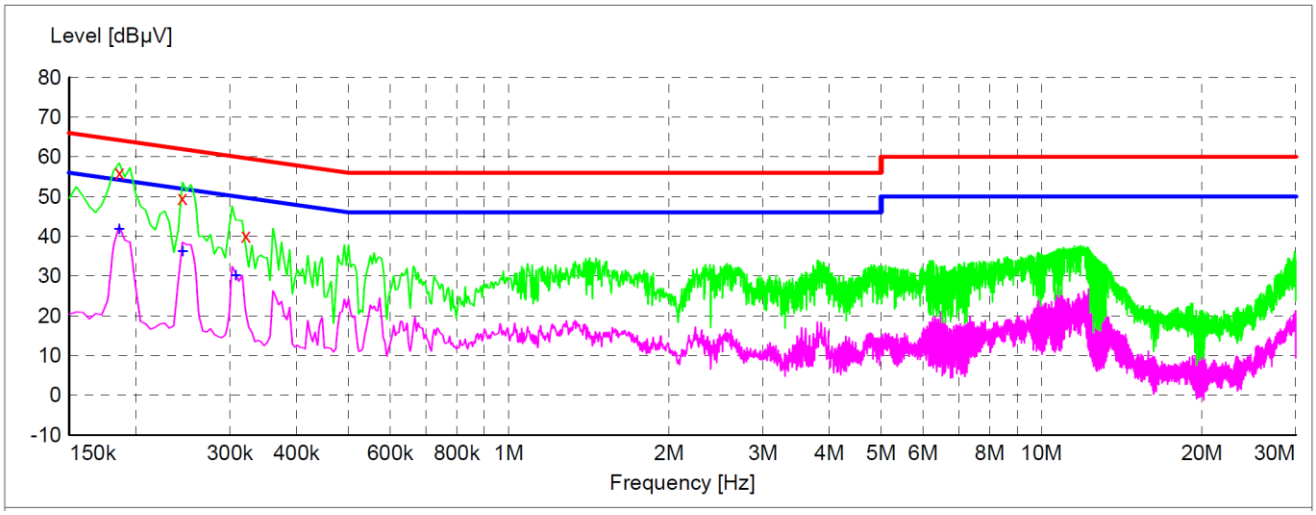

Frequency MHz	Level dBµV	Transd dB	Limit dBµV	Margin dB	Detector	Line	PE
0.186000	56.10	10.5	64	8.1	QP	L1	GND
0.244500	49.60	10.5	62	12.3	QP	L1	GND
0.321000	40.20	10.2	60	19.5	QP	L1	GND

Frequency MHz	Level dBµV	Transd dB	Limit dBµV	Margin dB	Detector	Line	PE
0.186000	41.80	10.5	54	12.4	AV	L1	GND
0.244500	36.20	10.5	52	15.7	AV	L1	GND
0.307500	30.00	10.2	50	20.0	AV	L1	GND

Remark: Transd = Cable lose + Antenna factor - Pre-amplifier; Margin = Limit – Level

Test Specification: Neutral

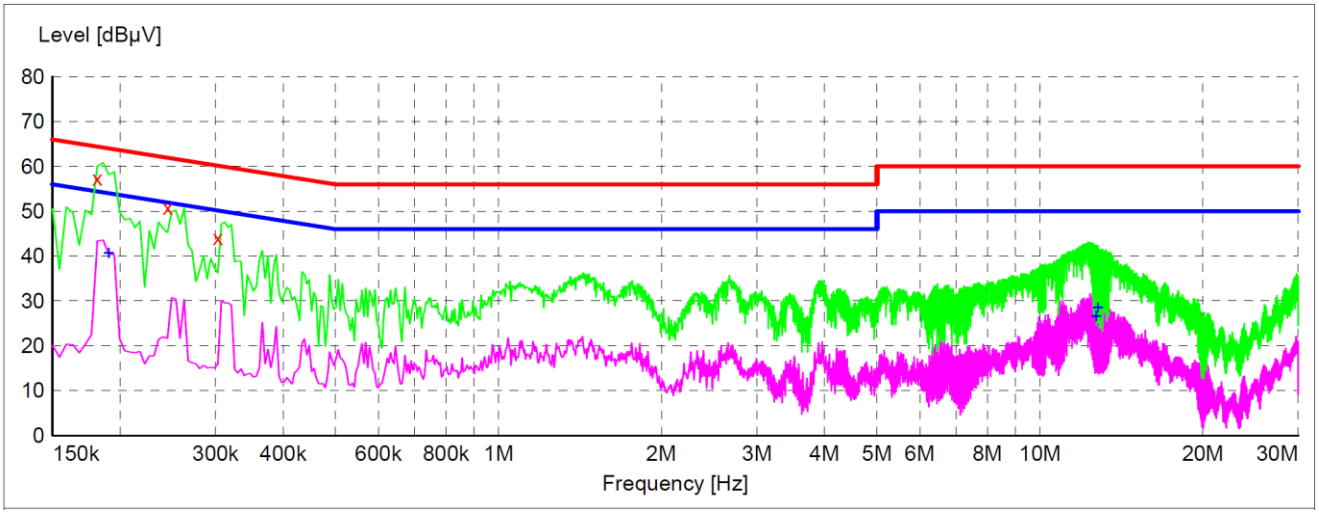

Frequency MHz	Level dBµV	Transd dB	Limit dBµV	Margin dB	Detector	Line	PE
0.181500	57.40	10.4	64	7.0	QP	N	GND
0.244500	50.90	10.5	62	11.0	QP	N	GND
0.303000	44.00	10.2	60	16.2	QP	N	GND

Frequency MHz	Level dBµV	Transd dB	Limit dBµV	Margin dB	Detector	Line	PE
0.190500	40.60	10.5	54	13.4	AV	N	GND
12.691500	26.50	9.9	50	23.5	AV	N	GND
12.813000	28.40	9.9	50	21.6	AV	N	GND

Remark: Transd = Cable lose + Antenna factor - Pre-amplifier; Margin = Limit – Level

4. Occupied Bandwidth

4.1 Block Diagram of Test Setup

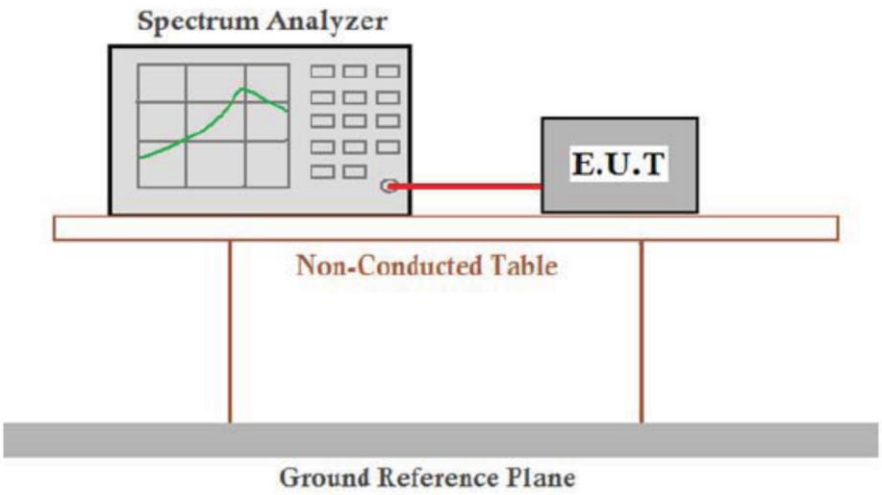

4.2 Rules and specifications

CFR 47 Part 15.215(c)

ANSI C63.10-2013

4.3 Test Procedure

Intentional radiators operating under the alternative provisions to the general emission limits, as contained in §§15.217 through 15.257 and in subpart E of this part, must be designed to ensure that 20dB bandwidth of the emission, or whatever bandwidth may otherwise be specified in the specific rule section under which the equip compliance with the 20dB attenuation specification may base on measurement at the intentional radiator's antenna output terminal unless the intentional radiator uses a permanently attached antenna, in which case compliance shall be.deomonstrated by measuring the radiated emissions.

4.4 Test Result

PASS

Mode	Freq (KHz)	20dB Bandwidth (KHz)	Limit (kHz)	Conclusion
Tx Mode	125	2.851	/	PASS

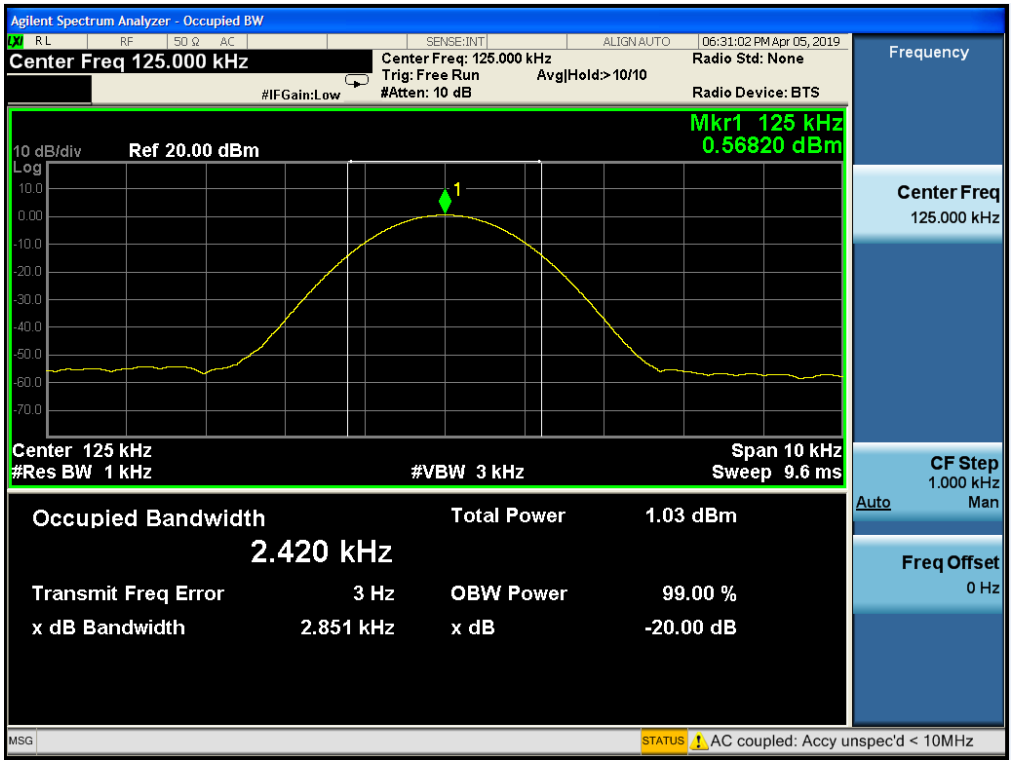
Agilent Spectrum Analyzer - Occupied BW
Center Freq 125.000 kHz
Center Freq: 125.000 kHz
Trig: Free Run
Avg|Hold:>10/10
#Atten: 10 dB
#IFGain:Low
Radio Std: None
Radio Device: BTS
Frequency
Mkr1 125 kHz
0.56820 dBm
10 dB/div
Ref 20.00 dBm
Log
Center Freq
125.000 kHz
Center 125 kHz
#Res BW 1 kHz
#VBW 3 kHz
Span 10 kHz
Sweep 9.6 ms
CF Step
1.000 kHz
Auto
Man
Occupied Bandwidth
2.420 kHz
Total Power 1.03 dBm
Transmit Freq Error 3 Hz
OBW Power 99.00 %
x dB Bandwidth 2.851 kHz
x dB -20.00 dB
Freq Offset
0 Hz
MSG
STATUS
AC coupled: Accy unspec'd < 10MHz

5. RADIA TED EMISSIONS

5.1 Block Diagram of Test Setup

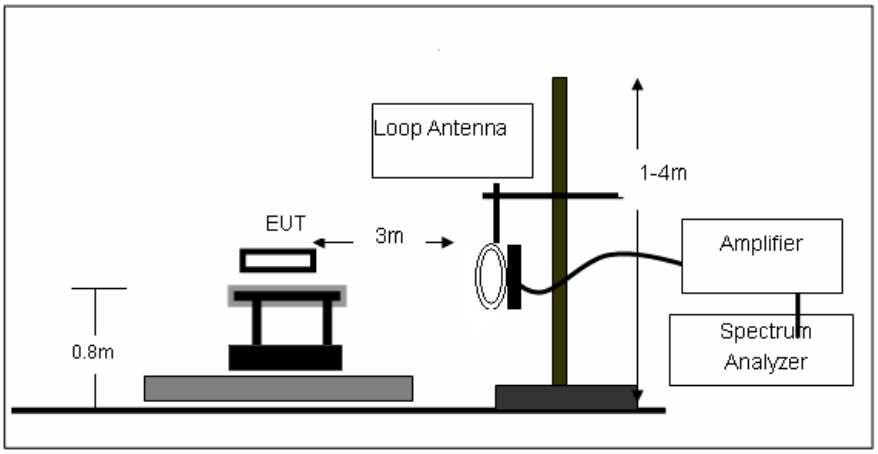

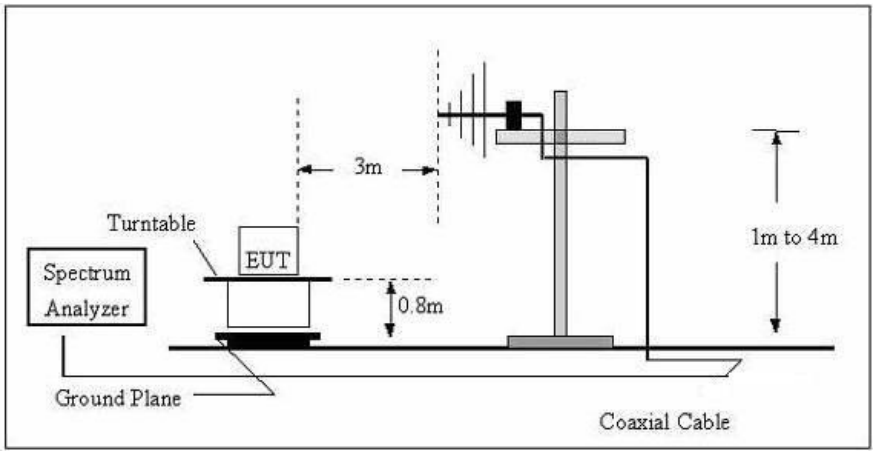

5.2 Rules and specifications

CFR 47 Part 15, section 15.205

Only spurious emissions are permitted in any of the frequency bands listed the tables in these sections.

MHz	MHz	MHz	GHz
0.090-0.110	16.42-16.423	399.9-410	4.5-5.15
\1\ 0.495-0.505	16.69475-16.69525	608-614	5.35-5.46
2.1735-2.1905	16.80425-16.80475	960-1240	7.25-7.75
4.125-4.128	25.5-25.67	1300-1427	8.025-8.5
4.17725-4.17775	37.5-38.25	1435-1626.5	9.0-9.2
4.20725-4.20775	73-74.6	1645.5-1646.5	9.3-9.5
6.215-6.218	74.8-75.2	1660-1710	10.6-12.7
6.26775-6.26825	108-121.94	1718.8-1722.2	13.25-13.4
6.31175-6.31225	123-138	2200-2300	14.47-14.5
8.291-8.294	149.9-150.05	2310-2390	15.35-16.2
8.362-8.366	156.52475-156.52525	2483.5-2500	17.7-21.4
8.37625-8.38675	156.7-156.9	2690-2900	22.01-23.12
8.41425-8.41475	162.0125-167.17	3260-3267	23.6-24.0
12.29-12.293.	167.72-173.2	3332-3339	31.2-31.8
12.51975-12.52025	240-285	3345.8-3358	36.43-36.5
12.57675-12.57725	322-335.4	3600-4400	(\2\)
13.36-13.41			

CFR 47 Part 15, section 15.209

The emissions from an intentional radiator shall not exceed the limits in the tables in these sections using an average detector

Frequency (MHz)	Field strength (microvolts/meter)	Measurement distance (meters)
0.009–0.490	2400/F(kHz)	300
0.490–1.705	24000/F(kHz)	30
1.705–30.0	30	30
30–88	100**	3
88–216	150**	3
216–960	200**	3
Above 960	500	3

Limit calculation and transfer to 3m distance as showed in the following table:

Frequency (MHz)	Limit (dBuV/m)	Distance (m)
0.009-0.490	20log(2400/F(KHz))+40log(300/3)	3
0.490-1.705	20log(24000/F(KHz))+40log(30/3)	3
1.705-30.0	69.5	3
30-88	40.0	3
88-216	43.5	3
216-960	46.0	3
Above 960	54.0	3

CFR 47 Part 15, section 15.35

When average radiated emission measurements are specified, the limit on the peak level of the radio Frequency emission is 20dB above the maximum permitted average emission limit.

Transmitter Spurious Emissions 9KHz-30MHz			
	9-150KHz	150-490KHz	490KHz-30MHz
Resolution Bandwidth	200Hz	9KHz	9KHz
Video Bandwidth	2KHz	100KHz	100KHz
Detector	Peak	Peak	Peak
Trace Mode	Max Hold	Max Hold	Max Hold
Sweep Time	Auto	Auto	Auto

5.3 Test Procedure

Measurement distance 3m
For the measurement range up to 30MHz in the following plots the field strength result from 3m Distance measurement are extrapolated to 300m and 30m distance respectively, by 40dB/decade, According to part 15.31(f)(2), per antenna factor scaling.
Measurements below 1000MHz are performed with a peak detector and compared to average limits, Measurements with an average detector are not required.

Note:

For battery operated equipment, the equipment tests shall be performed using a new battery.

5.4 Test Result

PASS

For 9KHz-30MHz

Freq. (MHz)	Detector Mode (PK/QP)	Reading (dBuV)	Factor (dB)	Actual FS (dBuV/m)	Limits 3m (dBuV/m)	Margin (dBuV/m)
0.062	Peak	25.07	24.8	50.33	111.76	61.43
0.125	Peak	46.37	24.8	72.46	105.67	33.20
1.299	Peak	26.16	25.41	49.61	65.33	15.73
16.094	Peak	26.75	25.41	49.24	69.50	20.26

For 30MHz-1GHz

Please refer to following diagram for individual

Antenna polarity: V

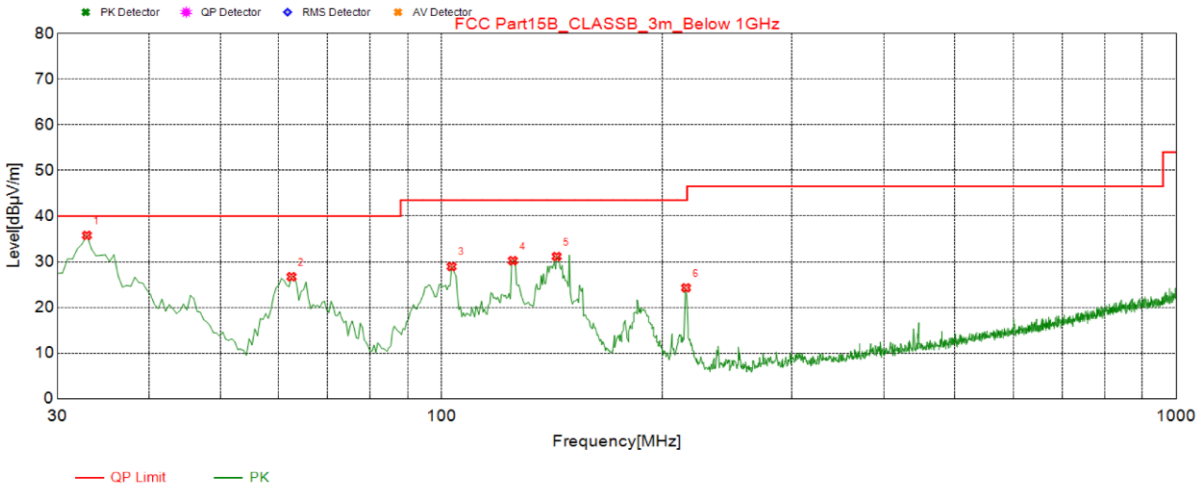

Suspected List								
NO.	Freq. [MHz]	Result Level [dBµV/m]	Factor [dB/m]	Limit [dBµV/m]	Margin [dB]	Height [cm]	Angle[°]	Polarity
1	32.910	35.78	-16.15	40.00	4.22	100	260	Vertical
2	62.495	26.71	-16.29	40.00	13.29	100	134	Vertical
3	103.235	28.95	-15.99	43.50	14.55	100	95	Vertical
4	125.060	30.23	-18.36	43.50	13.27	100	41	Vertical
5	143.490	31.14	-19.36	43.50	12.36	100	243	Vertical
6	215.270	24.28	-14.96	43.50	19.22	100	344	Vertical

Remark: Transd = Cable lose + Antenna factor - Pre-amplifier; Margin = Limit – Level

Antenna polarity: H

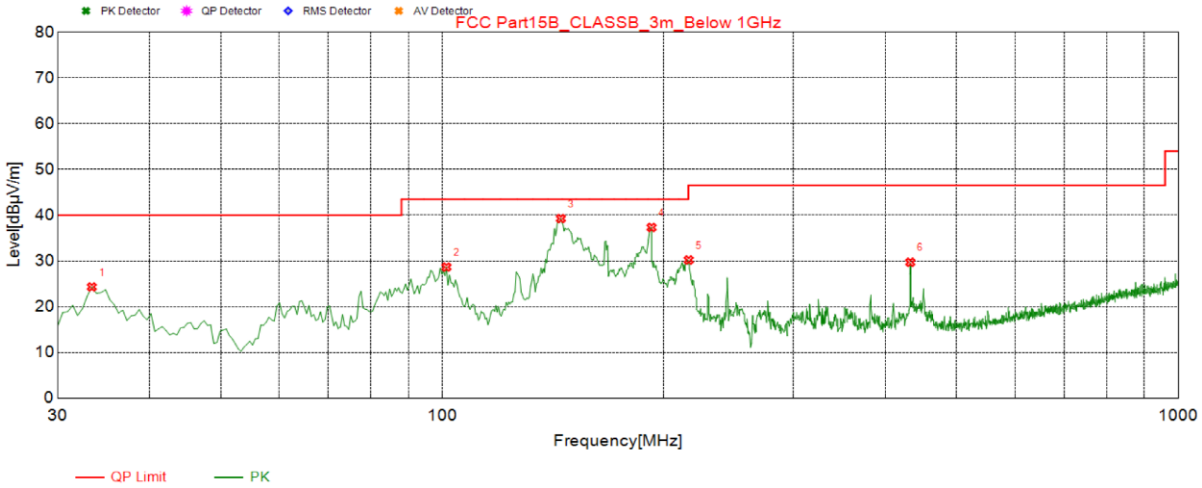

Suspected List								
NO.	Freq. [MHz]	Result Level [dBµV/m]	Factor [dB/m]	Limit [dBµV/m]	Margin [dB]	Height [cm]	Angle[°]	Polarity
1	33.395	24.31	-16.13	40.00	15.69	100	4	Horizontal
2	101.295	28.66	-15.98	43.50	14.84	100	226	Horizontal
3	144.945	39.26	-19.30	43.50	4.24	100	211	Horizontal
4	192.475	37.32	-16.20	43.50	6.18	100	74	Horizontal
5	216.240	30.2	-14.93	46.50	16.30	100	245	Horizontal
6	432.550	29.7	-9.39	46.50	16.80	100	357	Horizontal

Remark: Transd = Cable lose + Antenna factor - Pre-amplifier; Margin = Limit – Level

6 ANTENNA REQUIREMENT

Standard Applicable
For intentional device, according to FCC 47 CFR Section 15.203, an intentional radiator shall be designed to ensure that no antenna other than that furnished by the responsible party shall be used with the device.

Refer to statement below for compliance.
The manufacturer may design the unit so that the user can replace a broken antenna, but the use of a standard antenna jack or electrical connector is prohibited. Further, this requirement does not apply to intentional radiators that must be professionally installed.

Antenna Connected Construction

The antenna used in this product is a Coil Antenna, The directional gains of antenna used for transmitting is 1dBi.

ANTENNA

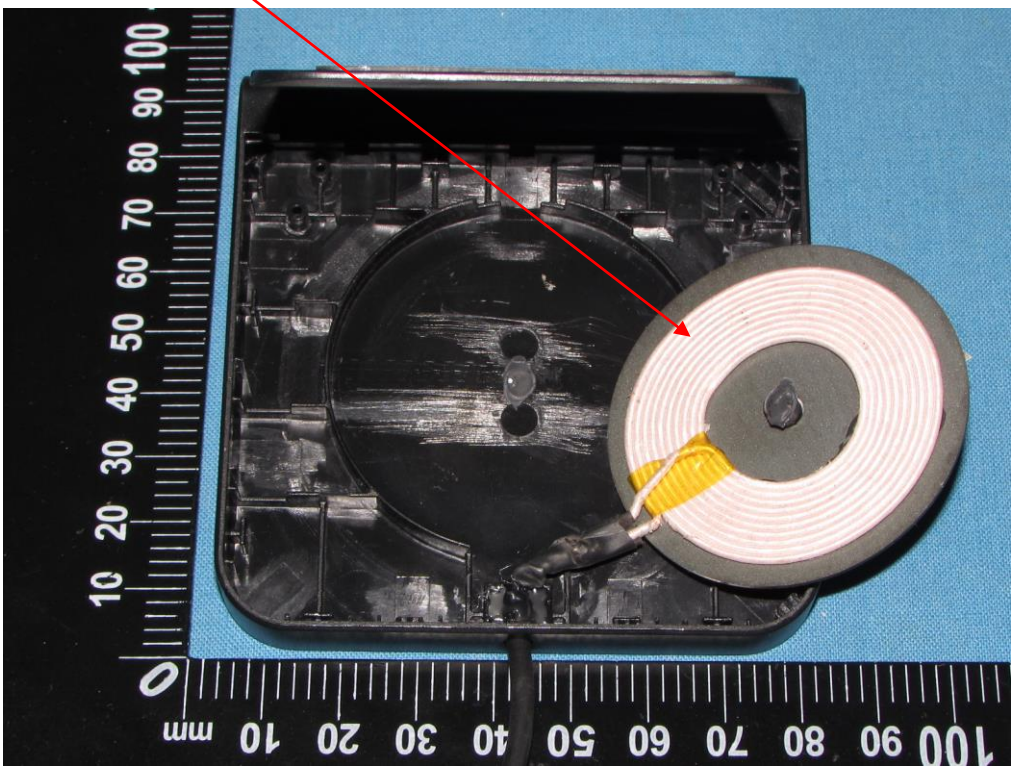

7. PHOTOGRAPH OF TEST

7.1 Radiated Emission

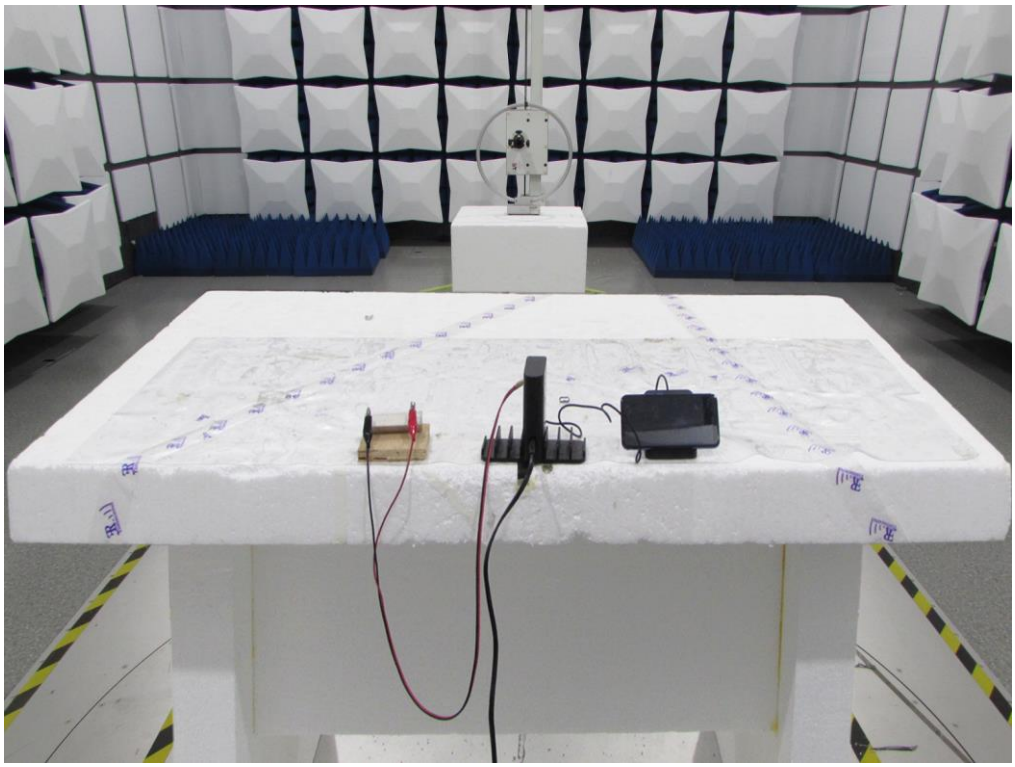

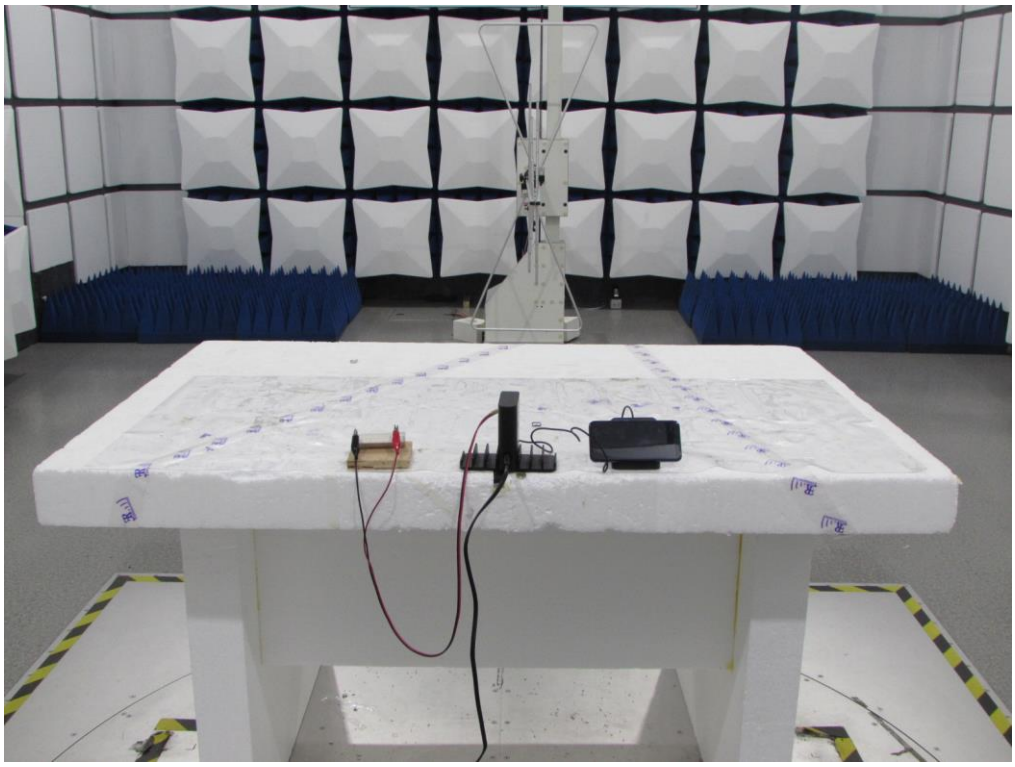

7.2 Conducted Emission

8. PHOTOGRAPH OF EUT

External Photos

MOHESZ

MOHESZ

MOHESZ

Internal Photos

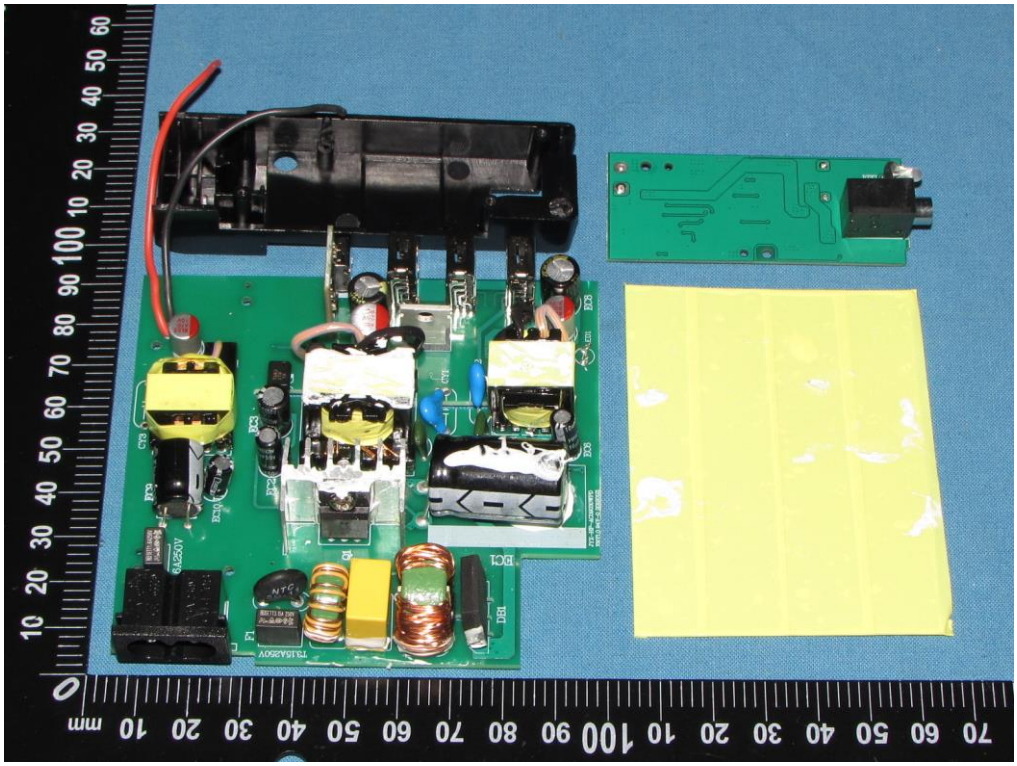

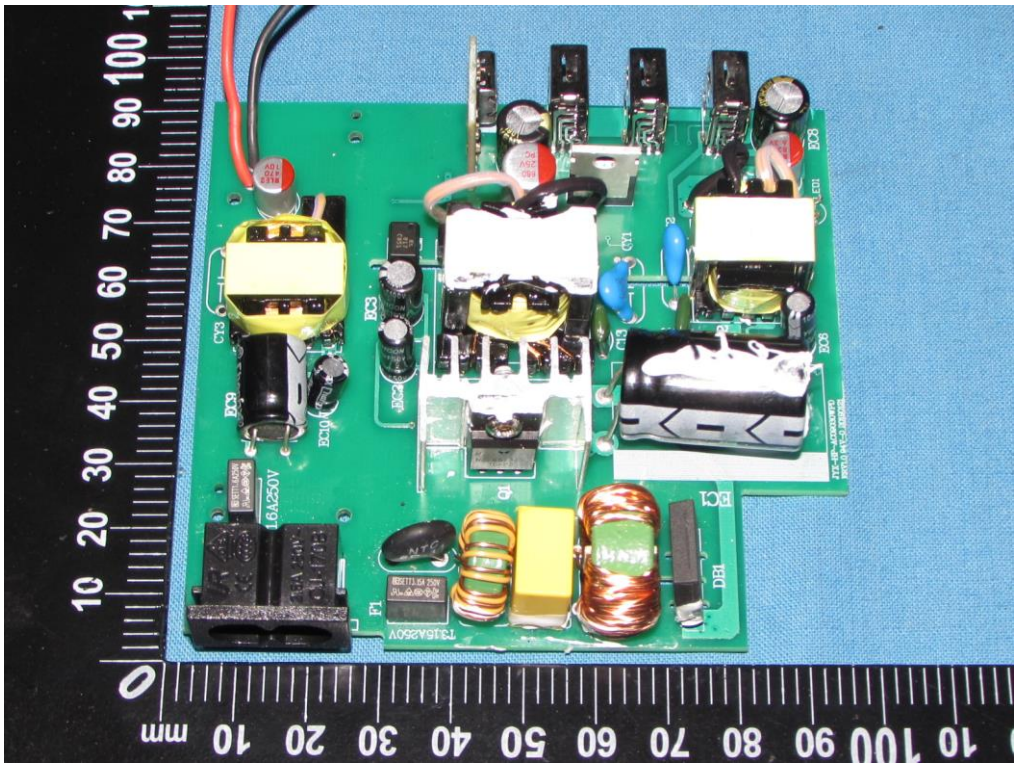

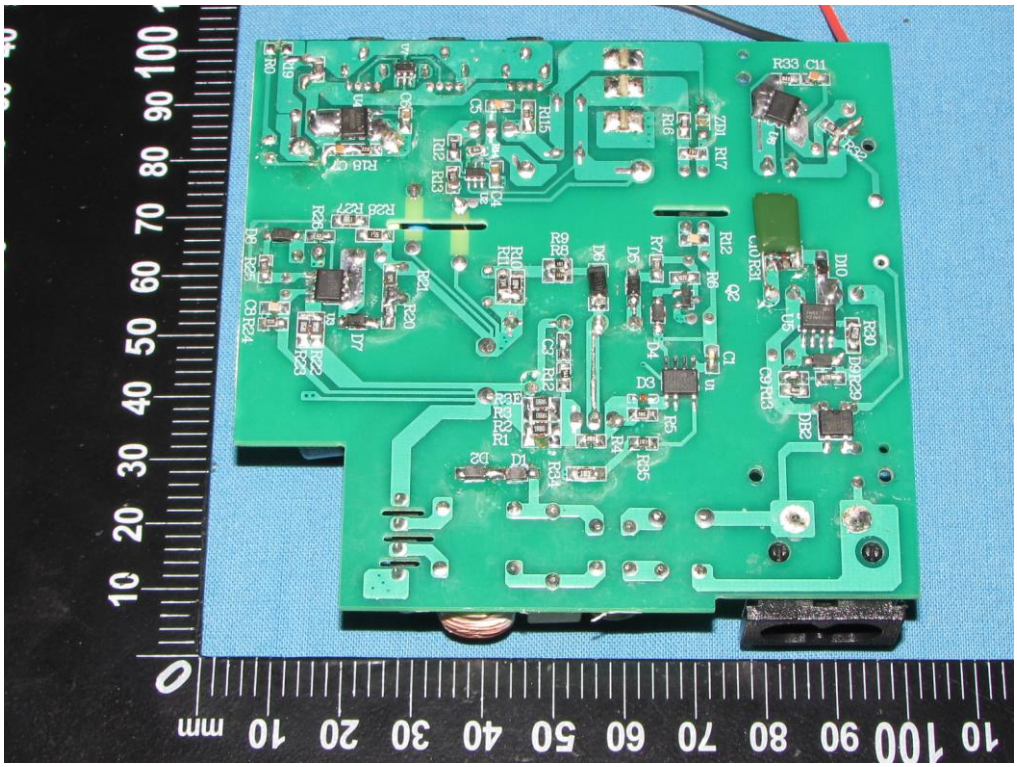

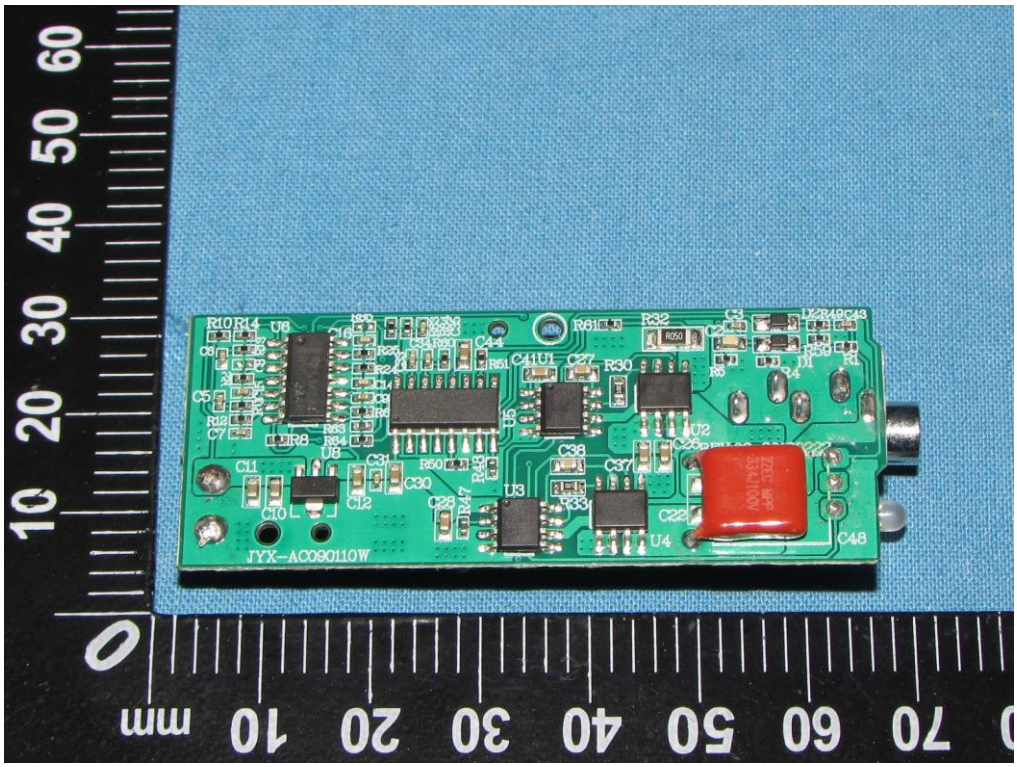
JYX-AC090110W

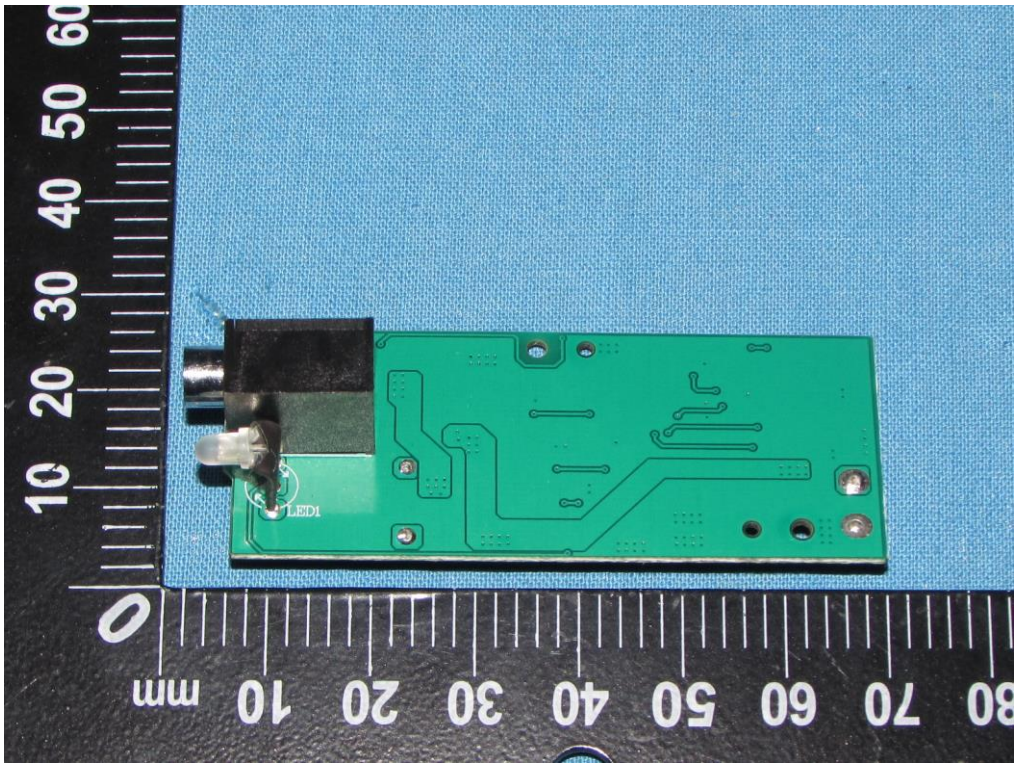
LED1

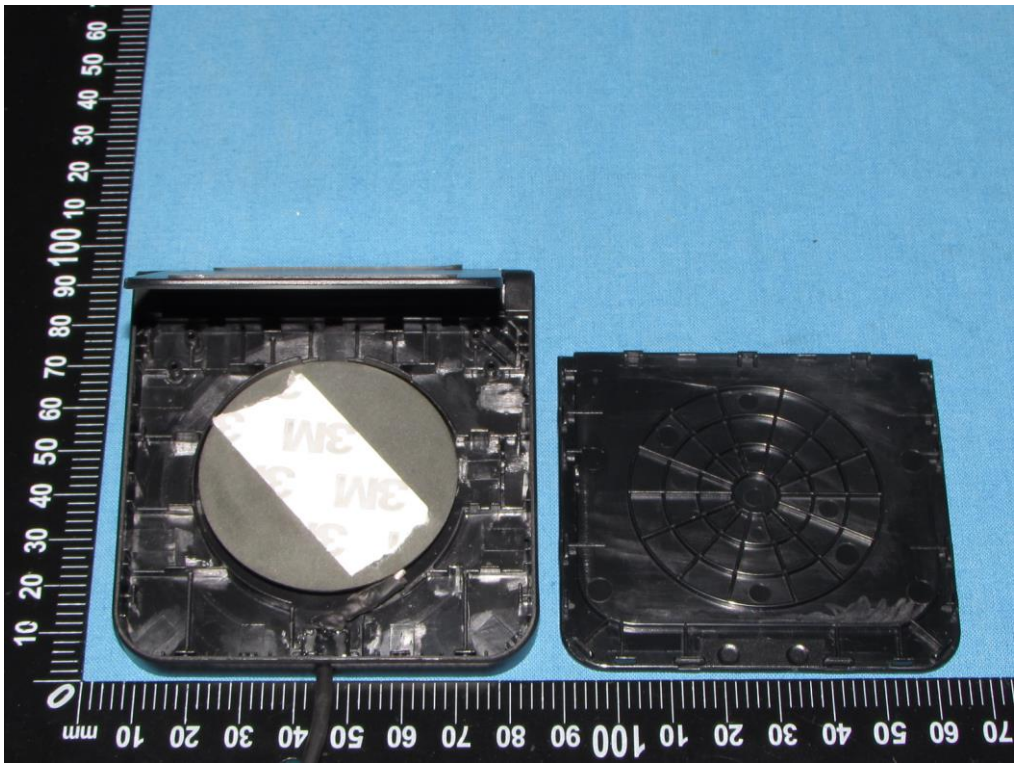

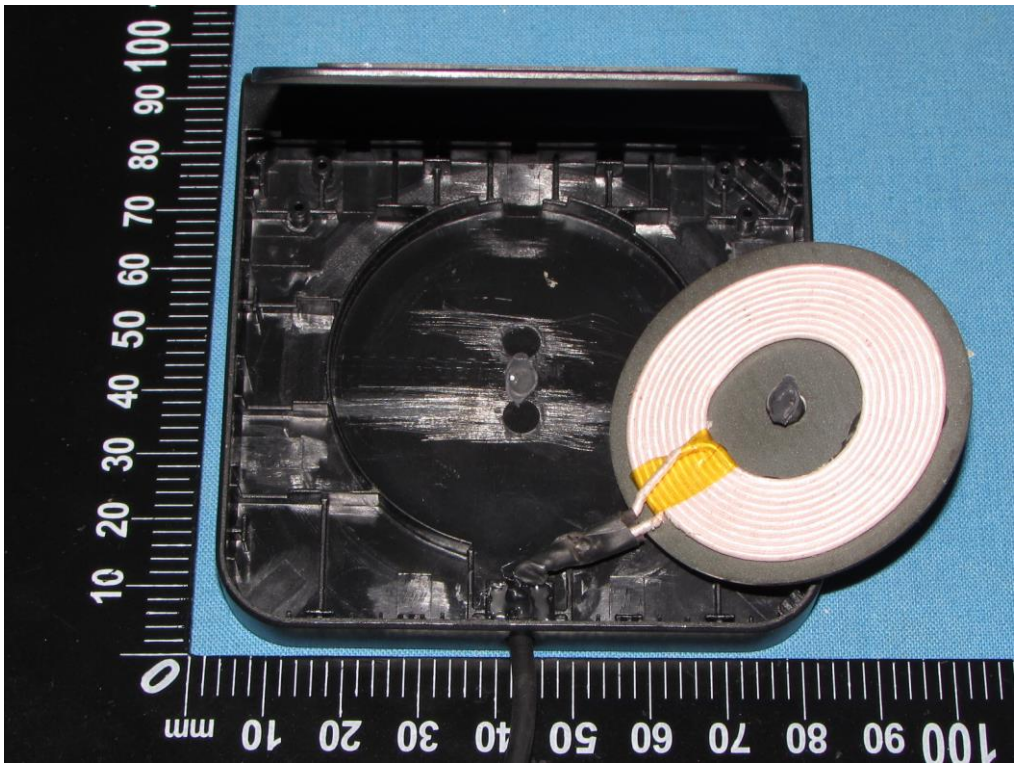

※※※※※THE END※※※※※