TCT 通测检测
TESTING CENTRE TECHNOLOGY

SAR TEST REPORT

FCC ID: 2AT3DPADUA

Product: MOBILE PHONES

Model No.: PADUA

Additional Model: N/A

Trade Mark: CELLUTION

Report No.: TCT200915E023

Issued Date: Oct. 12, 2020

Issued for:

Assetcellution Inc

5705 Commerce Blvd.Alpharetta, GA 30004

Issued By:

Shenzhen Tongce Testing Lab.

1B/F., Building 1, Yibaolai Industrial Park, Qiaotou, Fuyong, Baoan District, Shenzhen, Guangdong, China

TEL: +86-755-27673339

FAX: +86-755-27673332

Note: *This report shall not be reproduced except in full, without the written approval of Shenzhen Tongce Testing Lab.. This document may be altered or revised by Shenzhen Tongce Testing Lab. personnel only, and shall be noted in the revision section of the document. The test results in the report only apply to the tested sample.*

TABLE OF CONTENTS

1. Test Certification 3
2. Facilities and Accreditations 4
2.1. Facilities 4
2.2. Location 4
2.3. Environment Condition: 4
3. Test Result Summary 5
4. EUT Description 7
5. RF Exposure Limit 8
6. SAR Measurement System Configuration 9
6.1. SAR Measurement Set-up 9
6.2. E-field Probe 10
6.3. Phantom 10
6.4. Device Holder 11
6.5. Data Storage and Evaluation 12
6.6. Position of the wireless device in relation to the phantom 13
6.7. Tissue Dielectric Parameters 16
6.8. Tissue-equivalent Liquid Properties 17
6.9. System Check 18
7. Measurement Procedure 19
8. Conducted Output Power 22
9. Exposure Position Consideration 48
9.1. EUT Antenna Location 48
9.2. Test Position Consideration 48
10. SAR Test Results Summary 49
10.1. Head 1g SAR Data 49
10.2. Body-Worn 1g SAR Data 53
10.3. Hotspot 1g SAR Data 56
10.4. Simultaneous Transmission Conclusion 60
10.5. SAR Simultaneous Transmission Analysis 62
10.6. Measurement Uncertainty (450MHz-3GHz) 73
10.7. Test Equipment List 75
11. System Check Results 76
12. SAR Test Data 96
13. Appendix A: EUT Photos 190
14. Appendix C: Probe Calibration Certificate 193
15. Appendix D: Dipole Calibration Report 210
16. Appendix E: SAR SYSTEM VALIDATION 265
17. Appendix F: The Check Data of Impedance and Return Loss 266

1. Test Certification

Product:	MOBILE PHONES
Model No.:	PADUA
Additional Model No.	N/A
Trade Mark:	**CELLUTION**
Applicant:	Assetcellution Inc.
Address:	5705 Commerce Blvd.Alpharetta, GA 30004
Manufacturer:	Z-TECH COMMUNICATION(SZ)CO LTD
Address:	F BLK D BAO'AN ZHI'GU YIN'TIAN RD. NO.4 XI'XIANG ST' BAO'AN SZ CN
Date of Test:	Sep. 16, 2020 –Oct. 10, 2020
SAR Max. Values:	**0.45 W/Kg (1g) for head; 0.74 W/Kg (1g) for Body-worn;** **0.81 W/Kg (1g) for Hotspot;**
Applicable Standards:	FCC 47 CFR § 2.1093 IEEE1528-2013:Recommended Practice for Determining the Peak Spatial-Average Specific Absorption Rate in the Human Head from Wireless Communications Devices: Measurement Techniques KDB447498 D01:General RF Exposure Guidance v06 KDB865664 D01:SAR measurement 100MHz to 6GHz v01r04 KDB865664 D02:RF Exposure Reporting v01r02. KDB941225 D01:3G SAR Procedures v03r01 KDB248227 D01:802.11 wi-fi SAR v02r02 KDB941225 D05:SAR for LTE devices v02r05 KDB941225 D06:Hotspot Mode v02r01 KDB941225 D07:UMPC Mini Tablet v01r02 KDB690783 D01:SAR Listings on Grant v01r03

The above equipment has been tested by Shenzhen Tongce Testing Lab. and found compliance with the requirements set forth in the technical standards mentioned above. The results of testing in this report apply only to the product/system, which was tested. Other similar equipment will not necessarily produce the same results due to production tolerance and measurement uncertainties.

Tested By:	***karl***	***Date:***	***Oct. 10, 2020***
Reviewed By:	***Beryl Zhao***	***Date:***	***Oct. 12, 2020***
Approved By:	***Tomsin***	***Date:***	***Oct 12, 2020***

2. Facilities and Accreditations

2.1. Facilities

The test facility is recognized, certified, or accredited by the following organizations:

- FCC - Registration No.: 645098
  Shenzhen Tongce Testing Lab
  The 3m Semi-anechoic chamber has been registered and fully described in a report with the (FCC) Federal Communications Commission. The acceptance letter from the FCC is maintained in our files.
- IC - Registration No.: 10668A-1
  The 3m Semi-anechoic chamber of Shenzhen Tongce Testing Lab.. has been registered by Certification and Engineering Bureau of Industry Canada for radio equipment testing

2.2. Location

Shenzhen Tongce Testing Lab
Address: 1B/F., Building 1, Yibaolai Industrial Park, Qiaotou, Fuyong, Baoan District, Shenzhen, Guangdong, China

2.3. Environment Condition:

Temperature:	18°C ~25°C
Humidity:	35%~75% RH
Atmospheric Pressure:	1011 mbar

3. Test Result Summary

The maximum results of Specific Absorption Rate (SAR) found during test as bellows:
<Highest Reported standalone SAR Summary>

Exposure Position	Frequency Band	Reported SAR (W/kg)	Equipment Class	Highest Reported SAR (W/kg)
Head 1-g SAR	GSM 850	0.44	PCE	**0.45**
	GSM 1900	0.40		
	WCDMA Band II	0.40		
	WCDMA Band V	0.36		
	LTE Band 2	0.30		
	LTE Band 4	0.36		
	LTE Band 5	0.24		
	LTE Band 12	0.10		
	LTE Band 13	0.14		
	LTE Band 17	0.11		
	LTE Band 25	0.36		
	LTE Band 26	0.24		
	LTE Band 41	0.24		
	LTE Band 66	**0.45**		
	WLAN 2.4 GHz	0.21	DTS	
Body-worn 1-g SAR (10 mm Gap)	GSM 850	0.66	PCE	**0.74**
	GSM 1900	0.63		
	WCDMA Band II	**0.74**		
	WCDMA Band V	0.35		
	LTE Band 2	0.47		
	LTE Band 4	0.59		
	LTE Band 5	0.23		
	LTE Band 12	0.31		
	LTE Band 13	0.12		
	LTE Band 17	0.18		
	LTE Band 25	0.65		
	LTE Band 26	0.54		
	LTE Band 41	0.31		
	LTE Band 66	0.51		
	WLAN 2.4 GHz	0.18	DTS	
Hotspot 1-g SAR (10 mm Gap)	GSM 850	0.71	PCE	**0.81**
	GSM 1900	0.63		
	WCDMA Band II	**0.81**		
	WCDMA Band V	0.35		
	LTE Band 2	0.50		
	LTE Band 4	0.61		
	LTE Band 5	0.24		
	LTE Band 12	0.42		
	LTE Band 13	0.17		
	LTE Band 17	0.21		
	LTE Band 25	0.77		

	LTE Band 26	0.62		
	LTE Band 41	0.34		
	LTE Band 66	0.57		
	WLAN 2.4 GHz	0.58	DTS	

<Highest Reported simultaneous SAR Summary>

Exposure Position	Frequency Band	Highest Reported Simultaneous Transmission SAR (W/kg)
Head 1-g SAR	LTE Band 66 + WIFI2.4G	**0.66**
Body 1-g SAR (10 mm Gap)	WCDMA Band II + WIFI2.4G	**0.92**
Hotspot 1-g SAR (10 mm Gap)	WCDMA Band II + WIFI2.4G	**1.01**

Note:

1. The highest simultaneous transmission is scalar summation of Reported standalone SAR per FCC KDB 690783 D01 v01r03, and scalar SAR summation of all possible simultaneous transmission scenarios are < 1.6W/kg.
2. This device is compliance with Specific Absorption Rate (SAR) for general population/uncontrolled exposure limits specified in FCC 47 CFR part 2 (2.1093) and ANSI/IEEE C95.1-2005, and had been tested in accordance with the measurement methods and procedures specified in IEEE 1528-2013.
3. This EUT owns four cards, after we perform the pretest for these two SIM card; we found the SIM 1 is the worst case, so its result is recorded in this report.

Hotline: 400-6611-140 Tel: 86-755-27673339 Fax: 86-755-27673332 http://www.tct-lab.com

4. EUT Description

Product Name:	MOBILE PHONES
Model :	PADUA
Additional Model:	N/A
Trade Mark:	**CELLUTION**
Power Supply:	Rechargeable Li-ion Battery DC3.8V
2G	
Operation Band:	GSM850, GSM1900
Supported type:	GSM/GPRS
Power Class:	GSM850:Power Class 5; GSM1900:Power Class 0
Modulation Type:	GMSK for GSM/GPRS
GSM Release Version:	R99
GPRS Multislot Class:	12
EGPRS Multislot Class:	N/A
3G	
Operation Band:	FDD Band II & FDD Band V
Power Class:	Power Class 3
Modulation Type:	QPSK for WCDMA/HSDPA/HSUPA
WCDMA Release Version:	R99
HSDPA Release Version:	Release 5
HSUPA Release Version:	Release 6
DC-HSUPA Release Version:	Not Supported
LTE	
Operation Band:	LTE Band 2 & LTE Band 4 & LTE Band 5 & LTE Band 12 & LTE Band 13 & LTE Band 17 & LTE Band 25 & LTE Band 26 & LTE Band 41 & LTE Band 66
Power Class:	Power Class 3
Modulation Type:	QPSK &16-QAM for LTE
Wi-Fi 2.4G	
Supported type:	802.11b/802.11g/802.11n
Modulation:	802.11b: DSSS 802.11g/802.11n:OFDM
Operation frequency:	802.11b/802.11g/802.11n(HT20):2412MHz~2462MHz; 802.11n(HT40):2422MHz~2452MHz
Channel number:	802.11b/802.11g/802.11n(HT20):11; 802.11n(HT40):7
Channel separation:	5MHz
Bluetooth	
Bluetooth Version:	Supported 4.0
Modulation:	GFSK(1Mbps)
Operation frequency:	2402MHz~2480MHz
Channel number:	40
Channel separation:	2MHz

5. RF Exposure Limit

Type Exposure	SAR (W/kg)
	Uncontrolled Exposure Limit
Spatial Peak SAR (averaged over any 1 g of tissue)	1.60
Spatial Peak SAR (hands/wrists/feet/ankles averaged over 10g)	4.00
Spatial Peak SAR (averaged over the whole body)	0.08

Note:

1. The Spatial Peak value of the SAR averaged over any 1 gram of tissue (defined as a tissue volume in the shape of a cube) and over the appropriate averaging time.
2. The Spatial Average value of the SAR averaged over the whole body.
3. The Spatial Peak value of the SAR averaged over any 10 grams of tissue (defined as a tissue volume in the shape of a cube) and over the appropriate averaging time.

Hotline: 400-6611-140 Tel: 86-755-27673339 Fax: 86-755-27673332 http://www.tct-lab.com

6. SAR Measurement System Configuration

6.1. SAR Measurement Set-up

The OPENSAR system for performing compliance tests consist of the following items:

A standard high precision 6-axis robot (KUKA) with controller and software.

KUKA Control Panel (KCP)

A dosimetric probe, i.e., an isotropic E-field probe optimized and calibrated for usage in tissue simulating liquid. The probe is equipped with a Video Positioning System (VPS).

The stress sensor is composed with mechanical and electronic when the electronic part detects a change on the electro-mechanical switch; it sends an “Emergency signal” to the robot controller that to stop robot’s moves A computer operating Windows XP.

OPENSAR software Remote control with teaches pendant and additional circuitry for robot safety such as warning lamps, etc.

The SAM phantom enabling testing left-hand right-hand and body usage.

The Position device for handheld EUT

Tissue simulating liquid mixed according to the given recipes.

System validation dipoles to validate the proper functioning of the system.

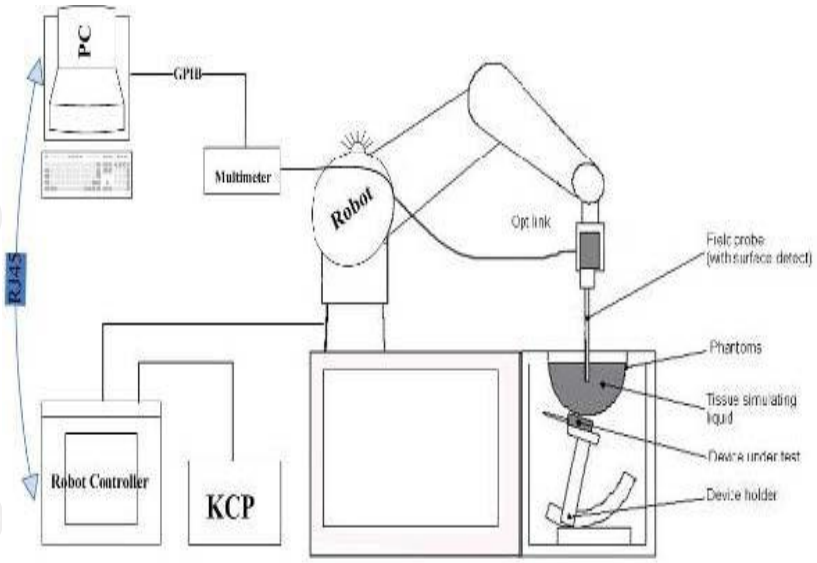

KUKA SAR Test Sysytem Configuration

6.2. E-field Probe

The SAR measurement is conducted with the dosimetric probe (manufactured by MVG).
The probe is specially designed and calibrated for use in liquid with high permittivity. The dosimetric probe has special calibration in liquid at different frequency.
This probe has a built in optical surface detection system to prevent from collision with phantom.

Probe Specification
Construction Symmetrical design with triangular core
Interleaved sensors
Built-in shielding against static charges
PEEK enclosure material (resistant to organic solvents, e.g., DGBE)
Calibration ISO/IEC 17025 calibration service available.

Device Type	COMOSAR DOSIMETRIC E FIELD PROBE
Manufacturer	MVG
Model	SSE2
Serial Number	SN 41/18 EPGO331
Frequency Range of Probe	0.40 GHz-6GHz
Resistance of Three Dipoles at Connector	Dipole 1:R1=0.181MΩ Dipole 2:R3=0.193MΩ Dipole 3:R3=0.195MΩ

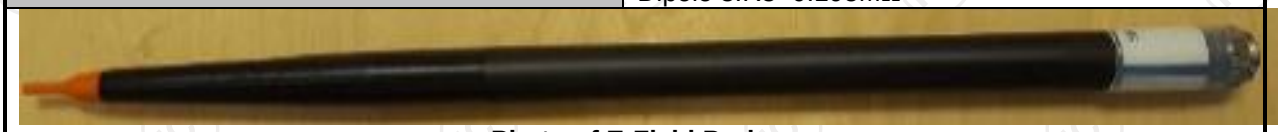

Photo of E-Field Probe

6.3. Phantom

The SAM Phantom SAM120 is constructed of a fiberglass shell integrated in a wooden table. The shape of the shell is in compliance with the specification set in IEEE P1528 and CENELEC IEC 62209-1, IEC 62209-2:2010.
The phantom enables the dosimetric evaluation of left and right hand phone usage as well as body mounted usage at the flat phantom region.
A cover prevents the evaporation of the liquid.
Reference markings on the Phantom allow the complete setup of all predefined phantom positions and measurement grids by manually teaching three points in the robot
System checking was performed using the flat section, whilst Head SAR tests used the left and right head profile sections.
Body SAR testing also used the flat section between the head profiles.

Name: COMOSAR IEEE SAM PHANTOM
S/N: SN 19/15 SAM 120
Manufacture: MVG

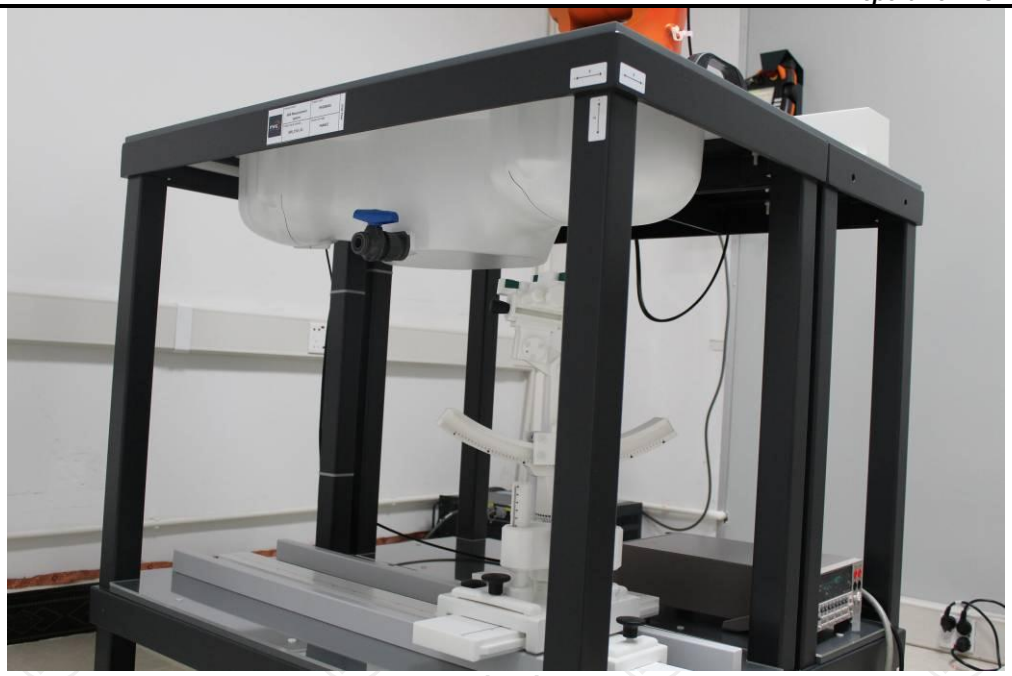

SAM Twin Phantom

6.4. Device Holder

In combination with the Generic Twin Phantom SAM120, the Mounting Device enables the rotation of the mounted transmitter in spherical coordinates whereby the rotation points is the ear opening.
The devices can be easily, accurately, and repeatedly positioned according to the FCC and CENELEC specifications.
The device holder can be locked at different phantom locations (left head, right head, flat phantom).

COMOSAR Mobile phone positioning system

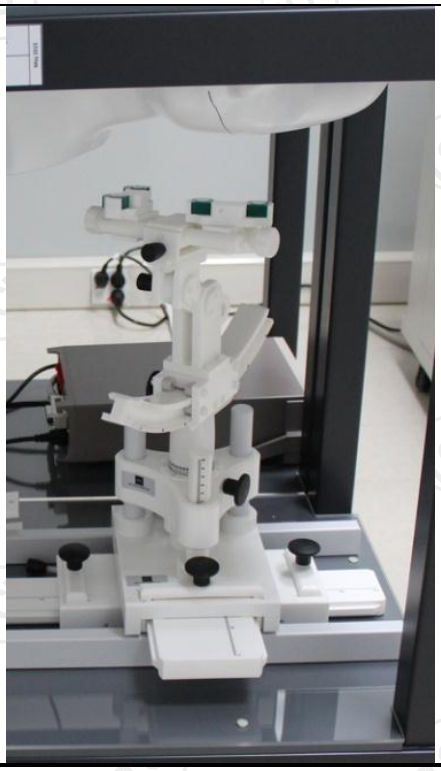

6.5. Data Storage and Evaluation

Data Storage

The OPENSAR software stores the acquired data from the data acquisition electronics as raw data (in microvolt readings from the probe sensors), together with all necessary software parameters for the data evaluation (probe calibration data, liquid parameters and device frequency and modulation data) in measurement files. The software evaluates the desired unit and format for output each time the data is visualized or exported. This allows verification of the complete software setup even after the measurement and allows correction of incorrect parameter settings. For example, if a measurement has been performed with a wrong crest factor parameter in the device setup, the parameter can be corrected afterwards and the data can be re-evaluated.

The measured data can be visualized or exported in different units or formats, depending on the selected probe type ([V/m], [A/m], [°C], [mW/g], [mW/cm²], [dBrel], etc.). Some of these units are not available in certain situations or show meaningless results, e.g., a SAR output in a lossless media will always be zero. Raw data can also be exported to perform the evaluation with other software packages.

Data Evaluation

The OPENSAR software automatically executes the following procedures to calculate the field units from the microvolt readings at the probe connector. The parameters used in the evaluation are stored in the configuration modules of the software:

Probe parameters:	- Sensitivity	Normi, ai0, ai1, ai2
	- Conversion factor	ConvFi
	- Diode compression point	Dcpi
Device parameters:	- Frequency	f
	- Crest factor	cf
Media parameters:	- Conductivity	σ
	- Density	ρ

These parameters must be set correctly in the software. They can be found in the component documents or they can be imported into the software from the configuration files issued for the OPENSAR components. In the direct measuring mode of the millimeter option, the parameters of the actual system setup are used. In the scan visualization and export modes, the parameters stored in the corresponding document files are used.

The first step of the evaluation is a linearization of the filtered input signal to account for the compression characteristics of the detector diode. The compensation depends on the input signal, the diode type and the DC-transmission factor from the diode to the evaluation electronics. If the exciting field is pulsed, the crest factor of the signal must be known to correctly compensate for peak power. The formula for each channel can be given as:

$$Vi = Ui + Ui2 \cdot c\,f / d\,c\,pi$$

With Vi = compensated signal of channel i (i = x, y, z)
Ui = input signal of channel i (i = x, y, z)
cf = crest factor of exciting field (MVG parameter)
dcpi = diode compression point (MVG parameter)

From the compensated input signals the primary field data for each channel can be evaluated:

E-field probes: $Ei = (Vi / Normi \cdot ConvF)1/2$

H-field probes: $Hi = (Vi)1/2 \cdot (ai0 + ai1\,f + ai2f2) / f$

With Vi = compensated signal of channel i (i = x, y, z)
Normi = sensor sensitivity of channel i (i = x, y, z)
[mV/(V/m)2] for E-field Probes
ConvF = sensitivity enhancement in solution
aij = sensor sensitivity factors for H-field probes
f = carrier frequency [GHz]
Ei = electric field strength of channel i in V/m
Hi = magnetic field strength of channel i in A/m

The RSS value of the field components gives the total field strength (Hermitian magnitude):

Etot = (Ex2+ EY2+ Ez2)1/2

The primary field data are used to calculate the derived field units.

SAR = (Etot) 2 · σ / (ρ · 1000)

with SAR = local specific absorption rate in mW/g
Etot = total field strength in V/m
σ = conductivity in [mho/m] or [Siemens/m]
ρ = equivalent tissue density in g/cm3

Note that the density is normally set to 1 (or 1.06), to account for actual brain density rather than the density of the simulation liquid. The power flow density is calculated assuming the excitation field to be a free space field.

6.6. Position of the wireless device in relation to the phantom

Handset Reference Points

Ppwe = Etot2 / 3770 or Ppwe = Htot2 · 37.7

With Ppwe = equivalent power density of a plane wave in mW/cm2
Etot = total electric field strength in V/m
Htot = total magnetic field strength in A/m

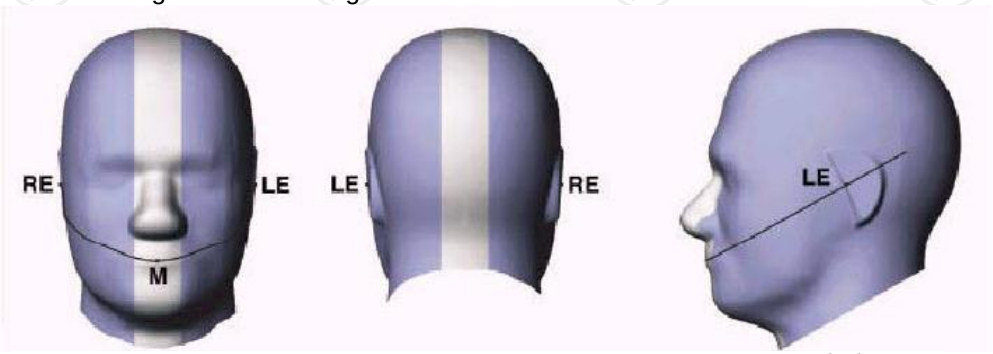

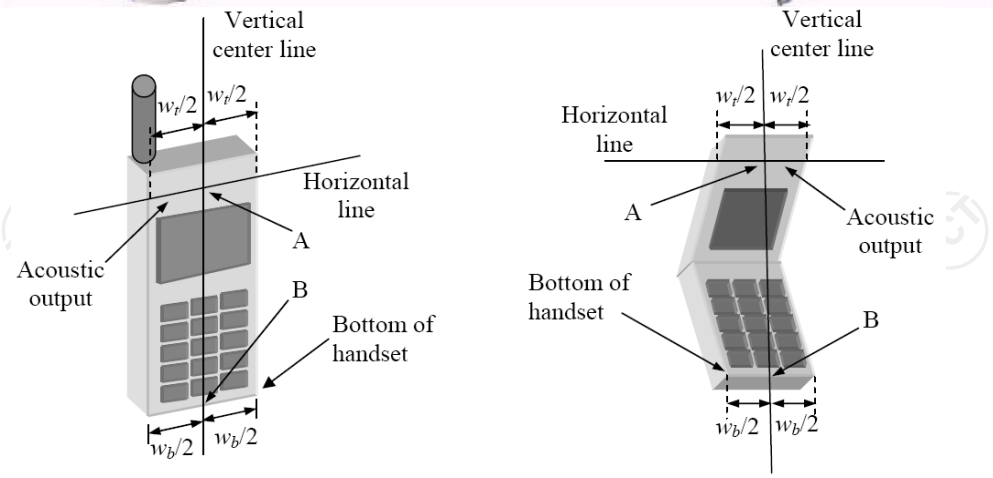

Wt Width of the handset at the level of the acoustic
Wb Width of the bottom of the handset
A Midpoint of the width wt of the handset at the level of the acoustic output
B Midpoint of the width wb of the bottom of the handset

Positioning for Cheek / Touch

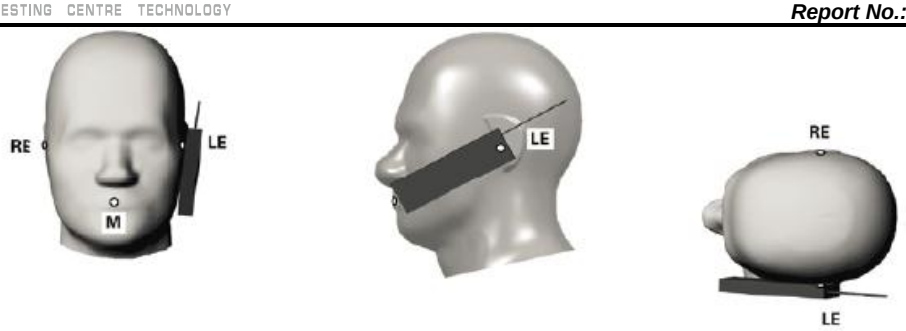

Positioning for Ear / 15º Tilt

Body Worn Accessory Configurations
To position the device parallel to the phantom surface with either keypad up or down.
To adjust the device parallel to the flat phantom.
To adjust the distance between the device surface and the flat phantom to 15mm or holster surface and the flat phantom to 0 mm.

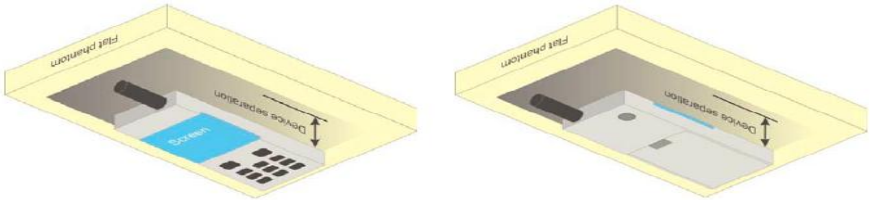

Illustration for Body Worn Position

Ireless Router（Hotspot）Configurations
Some battery-operated handsets have the capability to transmit and receive internet connectivity through simultaneous transmission of WIFI in conjunction with a separate licensed transmitter. The FCC has provided guidance in KDB Publication 941225 D06 where SAR test considerations for handsets (L x W ≥
9 cm x 5 cm) are based on a composite test separation distance of 10 mm from the front, back and edges of the device with antennas 2.5 cm or closer to the edge of the device, determined from general mixed use conditions for this type of devices. Since the hotspot SAR results may overlap with the body-worn accessory SAR requirements, the more conservative configurations can be considered, thus excluding some body-worn accessory SAR tests.

When the user enables the personal wireless router functions for the handset, actual operations include simultaneous transmission of both the WIFI transmitter and another licensed transmitter. Both transmitters often do not transmit at the same transmitting frequency and thus cannot be evaluated for SAR under actual use conditions. Therefore, SAR must be evaluated for each frequency transmission and mode separately and summed with the WIFI transmitter according to KDB 648474 publication procedures. The “Portable Hotspot” feature on the handset was NOT activated, to ensure the SAR measurements were evaluated for a single transmission frequency RF signal.

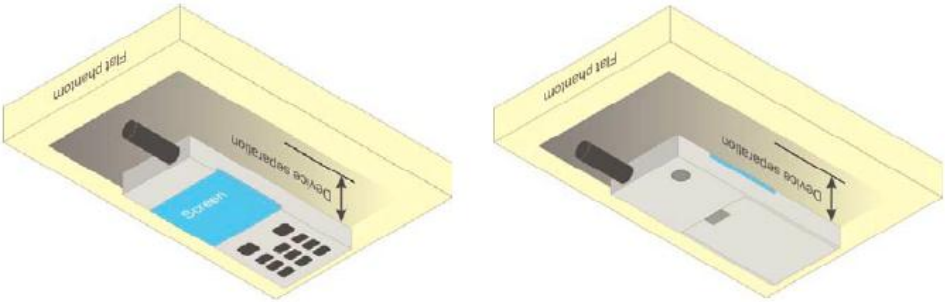

Illustration for Hotspot Position

Limb-worn device

A limb-worn device is a unit whose intended use includes being strapped to the arm or leg of the user while transmitting (except in idle mode). It is similar to a body-worn device. Therefore, the test positions of 6.1.4.4 also apply. The strap shall be opened so that it is divided into two parts as shown in Figure 9. The device shall be positioned directly against the phantom surface with the strap straightened as much as possible and the back of the device towards the phantom.

If the strap cannot normally be opened to allow placing in direct contact with the phantom surface, it may be necessary to break the strap of the device but ensuring to not damage the antenna.

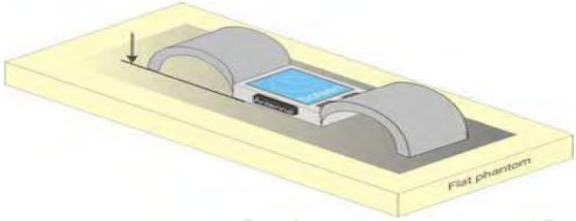

Test position for limb-worn devices

6.7. Tissue Dielectric Parameters

The liquid used for the frequency range of 100MHz-6G consisted of water, sugar, salt and Cellulose. The liquid has been previously proven to be suited for worst-case. The following Table shows the detail solution. It's satisfying the latest tissue dielectric parameters requirements proposed by the IEEE 1528 and IEC 62209.
The simulating liquids should be checked at the beginning of a series of SAR measurements to determine of the determine of the dielectric parameter are within the tolerances of the specified target values. The measured conductivity and relative permittivity should be within ±5% of the target values.
The following materials are used for producing the tissue-equivalent materials

Targets for tissue simulating liquid

Frequency (MHz)	Liquid Type	Liquid Type (σ)	± 5% Range	Permittivity (ε)	± 5% Range
300	Head	0.87	0.83~0.91	45.3	43.04~47.57
450	Head	0.87	0.83~0.91	43.5	41.33~45.68
835	Head	0.90	0.86~0.95	41.5	39.43~43.58
900	Head	0.97	0.92~1.02	41.5	39.43~43.58
1800-2000	Head	1.40	1.33~1.47	40.0	38.00~42.00
2450	Head	1.80	1.71~1.89	39.2	37.24~41.16
2600	Head	1.96	1.86~2.06	39.0	37.05~40.95
3000	Head	2.40	2.28~2.52	38.5	36.58~40.43
5800	Head	5.27	5.01~5.53	35.3	33.54~37.07
300	Body	0.92	0.87~0.97	58.2	55.29~61.11
450	Body	0.94	0.89~0.99	56.7	53.87~59.54
835	Body	0.97	0.92~1.02	55.2	52.44~57.96
900	Body	1.05	1.00~1.10	55.0	52.25~57.75
1800-2000	Body	1.52	1.44~1.60	53.3	50.64~55.97
2450	Body	1.95	1.85~2.05	52.7	50.07~55.34
2600	Body	2.16	2.05~2.27	52.5	49.88~55.13
3000	Body	2.73	2.60~2.87	52.0	49.40~54.60
5800	Body	6.00	5.70~6.30	48.2	45.79~50.61

(εr = relative permittivity, σ = conductivity and ρ = 1000 kg/m3)

6.8. Tissue-equivalent Liquid Properties

Test Date dd/mm/yy	Temp ℃	Tissue Type	Measured Frequency (MHz)	εr	σ(s/m)	Dev εr(%)	Dev σ(%)
09/18/2020	22℃	835H	825	41.43	0.86	-0.17	-4.44
			835	41.42	0.87	-0.19	-3.33
			850	40.39	0.88	-2.67	-2.22
09/20/2020	22℃	1800H	1710	39.11	1.34	-2.23	-4.29
			1720	39.10	1.35	-2.25	-3.57
			1750	39.08	1.37	-2.30	-2.14
			1800	39.07	1.38	-2.33	-1.43
09/25/2020	22℃	1900H	1850	39.11	1.34	-2.23	-4.29
			1880	39.10	1.35	-2.25	-3.57
			1900	39.08	1.37	-2.30	-2.14
			1910	39.07	1.38	-2.33	-1.43
09/27/2020	22℃	2450H	2410	37.84	1.79	-3.47	-0.56
			2435	37.85	1.81	-3.44	0.56
			2450	37.82	1.83	-3.52	1.67
			2460	37.80	1.84	-3.57	2.22
09/29/2020	22℃	2600H	20850	38.86	1.93	-0.36	-1.53
			21100	38.85	1.92	-0.39	-2.04
			21350	38.89	1.90	-0.28	-3.06
09/18/2020	22℃	835B	825	55.26	0.93	0.11	-4.12
			835	55.24	0.94	0.07	-3.09
			850	55.21	0.97	0.02	0.00
09/20/2020	22℃	1800B	1710	53.34	1.49	0.08	-1.97
			1720	53.32	1.50	0.04	-1.32
			1750	53.31	1.51	0.02	-0.66
			1800	53.29	1.53	-0.02	0.66
09/25/2020	22℃	1900B	1850	53.34	1.49	0.08	-1.97
			1880	53.32	1.50	0.04	-1.32
			1900	53.31	1.51	0.02	-0.66
			1910	53.29	1.53	-0.02	0.66
09/27/2020	22℃	2450B	2410	54.65	1.97	3.70	1.03
			2435	54.63	1.98	3.66	1.54
			2450	54.62	2.01	3.64	3.08
			2460	54.59	2.03	3.59	4.10
09/29/2020	22℃	2600B	20850	51.96	2.10	-1.02	-2.78
			21100	52.01	2.11	-0.93	-2.31
			21350	52.13	2.13	-0.70	-1.39

6.9. System Check

The SAR system must be validated against its performance specifications before it is deployed. When SAR probe and system component or software are changed, upgraded or recalibrated, these must be validated with the SAR system(s) that operates with such component. Reference dipoles are used with the required tissue-equivalent media for system validation.

System check results have to be equal or near the values determined during dipole calibration with the relevant liquids and test system (±10 %).

System check is performed regularly on all frequency bands where tests are performed with the OPENSAR system.

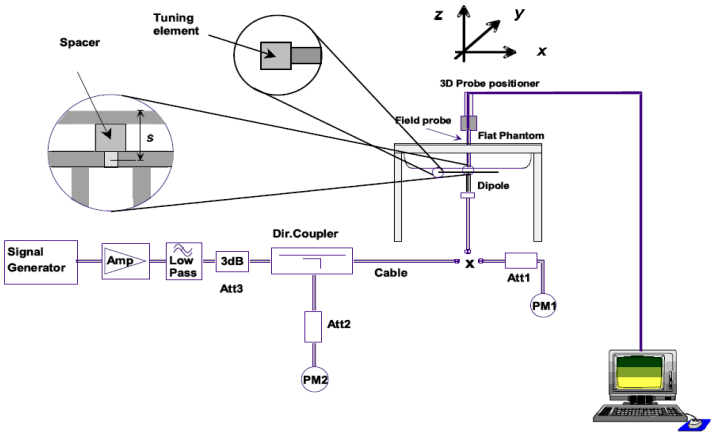

System Check Set-up

Verification Results

Frequency (MHz)	Liquid Type	Measured Value in 100mW (W/kg)		Normalized to 1W (W/kg)		Target Value (W/kg)		Deviation (%)	
		1 g Average	10 g Average	1 g Average	10 g Average	1 g Average	10 g Average	1 g Average	10 g Average
835	Head	0.89	0.57	8.90	5.70	9.53	6.12	-6.61	-6.86
1800	Head	3.75	2.20	37.53	21.98	37.67	20.23	-0.37	8.65
1900	Head	3.58	1.90	35.80	19.00	39.26	20.49	-8.81	-7.27
2450	Head	4.99	2.36	49.90	23.60	53.26	24.15	-6.31	-2.28
2600	Head	5.41	2.43	54.14	24.30	54.31	24.14	-0.31	0.66
835	Body	0.95	0.63	9.50	6.30	9.62	6.44	-1.25	-2.17
1800	Body	3.78	2.05	37.79	20.46	37.69	20.57	0.27	-0.54
1900	Body	3.77	1.99	37.70	19.90	38.71	20.53	-2.61	-3.07
2450	Body	5.07	2.42	50.70	24.16	50.63	23.40	0.14	3.25
2600	Body	5.37	2.38	53.65	23.81	53.26	23.89	0.73	-0.33

Comparing to the original SAR value provided by MVG, the verification data should be within its specification of 10%. Below table shows the target SAR and measured SAR after normalized to 1W input power. The table as below indicates the system performance check can meet the variation criterion and the plots can be referred to Section 10 of this report.

7. Measurement Procedure

Conducted power measurement

For WWAN power measurement, use base station simulator to configure EUT WWAN transition in conducted connection with RF cable, at maximum power in each supported wireless interface and frequency band.
Read the WWAN RF power level from the base station simulator.
For WLAN/BT power measurement, use engineering software to configure EUT WLAN/BT continuously transmission, at maximum RF power in each supported wireless interface and frequency band.
Connect EUT RF port through RF cable to the power meter or spectrum analyser, and measure WLAN/BT output power.

Conducted power measurement

Use base station simulator to configure EUT WWAN transmission in radiated connection, and engineering software to configure EUT WLAN/BT continuously transmission, at maximum RF power, in the highest power channel.
Place the EUT in positions as Appendix B demonstrates.
Set scan area, grid size and other setting on the MVG software.
Measure SAR results for the highest power channel on each testing position.
Find out the largest SAR result on these testing positions of each band.
Measure SAR results for other channels in worst SAR testing position if the Reported SAR or highest power channel is larger than 0.8 W/kg.

According to the test standard, the recommended procedure for assessing the peak spatial-average SAR value consists of the following steps:

Power reference measurement
Area scan
Zoom scan
Power drift measurement

Spatial Peak SAR Evaluation

The procedure for spatial peak SAR evaluation has been implemented according to the test standard. It can be conducted for 1g and 10g, as well as for user-specific masses. The MVG software includes all numerical procedures necessary to evaluate the spatial peak SAR value.

The base for the evaluation is a “cube” measurement. The measured volume must include the 1g and 10 g cubes with the highest averaged SAR values. For that purpose, the center of the measured volume is aligned to the interpolated peak SAR value of a previously performed area scan.

The entire evaluation of the spatial peak values is performed within the post-processing engine (SEMCAD). The system always gives the maximum values for 1g and 10g cubes. The algorithm to find the cube with highest averaged SAR is divided into the following stages:
Extraction of the measured data (grid and values) from the Zoom Scan.

Calculation of the SAR value at every measurement point based on all stored data (A/D values and measurement parameters).

Generation of a high-resolution mesh within the measured volume.

Interpolation of all measured values form the measurement grid to the high-resolution grid

Extrapolation of the entire 3-D field distribution to the phantom surface over the distance from sensor to surface

Calculation of the averaged SAR within masses of 1g and 10g.

Power Reference Measurement

The Power Reference Measurement and Power Drift Measurement are for monitoring the power drift of the device under test in the batch process. The minimum distance of probe sensors to surface determines the closest measurement point to phantom surface. This distance cannot be smaller than the distance of sensor calibration points to probe tip as defined in the probe properties

Area & Zoom Scan Procedures

First Area Scan is used to locate the approximate location(s) of the local peak SAR value(s). The measurement grid within an Area Scan is defined by the grid extent, grid step size and grid offset. Next, in order to determine the EM field distribution in a three-dimensional spatial extension, Zoom Scan is required. The Zoom Scan is performed around the highest E-field value to determine the averaged SAR-distribution over 10g. Area scan and zoom scan resolution setting follows KDB 865664 D01v01r03 quoted below.

			≤ 3 GHz	> 3 GHz
Maximum distance from closest measurement point (geometric center of probe sensors) to phantom surface			5 mm ± 1 mm	½·δ·ln(2) mm ± 0.5 mm
Maximum probe angle from probe axis to phantom surface normal at the measurement location			30° ± 1°	20° ± 1°
Maximum area scan spatial resolution: Δx_{Area}, Δy_{Area}			≤ 2 GHz: ≤ 15 mm 2 – 3 GHz: ≤ 12 mm	3 – 4 GHz: ≤ 12 mm 4 – 6 GHz: ≤ 10 mm
			When the x or y dimension of the test device, in the measurement plane orientation, is smaller than the above, the measurement resolution must be ≤ the corresponding x or y dimension of the test device with at least one measurement point on the test device.	
Maximum zoom scan spatial resolution: Δx_{Zoom}, Δy_{Zoom}			≤ 2 GHz: ≤ 8 mm 2 – 3 GHz: ≤ 5 mm*	3 – 4 GHz: ≤ 5 mm* 4 – 6 GHz: ≤ 4 mm*
Maximum zoom scan spatial resolution, normal to phantom surface	uniform grid: $\Delta z_{Zoom}(n)$		≤ 5 mm	3 – 4 GHz: ≤ 4 mm 4 – 5 GHz: ≤ 3 mm 5 – 6 GHz: ≤ 2 mm
	graded grid	$\Delta z_{Zoom}(1)$: between 1st two points closest to phantom surface	≤ 4 mm	3 – 4 GHz: ≤ 3 mm 4 – 5 GHz: ≤ 2.5 mm 5 – 6 GHz: ≤ 2 mm
		$\Delta z_{Zoom}(n>1)$: between subsequent points	≤ 1.5·$\Delta z_{Zoom}(n-1)$ mm	
Minimum zoom scan volume	x, y, z		≥ 30 mm	3 – 4 GHz: ≥ 28 mm 4 – 5 GHz: ≥ 25 mm 5 – 6 GHz: ≥ 22 mm

Note: δ is the penetration depth of a plane-wave at normal incidence to the tissue medium; see IEEE Std 1528-2013 for details.

* When zoom scan is required and the *reported* SAR from the *area scan based 1-g SAR estimation* procedures of KDB Publication 447498 is ≤ 1.4 W/kg, ≤ 8 mm, ≤ 7 mm and ≤ 5 mm zoom scan resolution may be applied, respectively, for 2 GHz to 3 GHz, 3 GHz to 4 GHz and 4 GHz to 6 GHz.

Volume Scan Procedures

The volume scan is used for assess overlapping SAR distributions for antennas transmitting in different frequency bands. It is equivalent to an oversized zoom scan used in standalone measurements. The measurement volume will be used to enclose all the simultaneous transmitting antennas. For antennas transmitting simultaneously in different frequency bands, the volume scan is measured separately in each frequency band. In order to sum correctly to compute the 1g aggregate SAR, the EUT remain in the same test position for all measurements and all volume scan use the same spatial resolution and grid spacing. When all volume scan were completed, the software, SEMCAD post-processor scan combine and subsequently superpose these measurement data to calculating the multiband SAR.

SAR Averaged Methods

In MVG, the interpolation and extrapolation are both based on the modified Quadratic Shepard's method. The interpolation scheme combines a least-square fitted function method and a weighted average method which are the two basic types of computational interpolation and approximation.

Extrapolation routines are used to obtain SAR values between the lowest measurement points and the inner phantom surface. The extrapolation distance is determined by the surface detection distance and the probe sensor offset. The uncertainty increases with the extrapolation distance. To keep the uncertainty within 1% for the 1g and 10g cubes, the extrapolation distance should not be larger than 5 mm.

Power Drift Monitoring

All SAR testing is under the EUT install full charged battery and transmit maximum output power. In MVG measurement software, the power reference measurement and power drift measurement procedures are used for monitoring the power drift of EUT during SAR test. Both these procedures measure the field at a specified reference position before and after the SAR testing. The software will calculate the field difference in dB. If the power drifts more than 5%, the SAR will be retested.

Power Drift measurement

The drift job measures the field at the same location as the most recent reference job within the same procedure, and with the same settings. The drift measurement gives the field difference in dB from the reading conducted within the last reference measurement. Several drift measurements are possible for

Measurement Uncertainty

Per KDB 865664 D01 SAR Measurement 100KHz to 6GHz ,when the highest measurement 1-g SAR within a frequency band is <1.5W/kg, the extensive SAR measurement uncertainty analysis described IEEE Std 1528-2013 is not required in SAR report submitted for equipment approval.

8. Conducted Output Power

Band: GSM 850	Measured Power (dBm)			Calculation (dB)	Averaged Power (dBm)		
Channel	128	190	251		128	190	251
Frequency	824.2	836.6	848.8		824.2	836.6	848.8
GSM (GMSK, Voice)	32.99	32.98	**33.27**	-9.03	23.96	23.95	**24.24**
GPRS (GMSK, 1-slot)	32.57	32.55	32.81	-9.03	23.54	23.52	23.78
GPRS (GMSK, 2-slot)	31.95	31.90	32.18	-6.02	25.93	25.88	26.16
GPRS (GMSK, 3-slot)	30.25	30.14	**30.49**	-4.26	25.99	25.88	**26.23**
GPRS (GMSK, 4-slot)	28.91	28.71	29.10	-3.01	25.90	25.70	26.09

Note:
1. Division Factors
   To average the power, the division factor is as follows:
   1TX-slot = 1 transmit time slot out of 8 time slots=> conducted power divided by (8/1) => -9.03dB
   2TX-slots = 2 transmit time slots out of 8 time slots=> conducted power divided by (8/2) => -6.02dB
   3TX-slots = 3 transmit time slots out of 8 time slots=> conducted power divided by (8/3) => -4.26dB
   4TX-slots = 4 transmit time slots out of 8 time slots=> conducted power divided by (8/4) => -3.01dB
2. According to the conducted power as above, the body measurements are performed with 1Tx slots for 850MHz for GPRS.
3. The device do not support power reduction, so power of hotspot activated as the same as hotspot disabled

Band: GSM 1900	Measured Power (dBm)			Calculation (dB)	Averaged Power (dBm)		
Channel	512	661	810		512	661	810
Frequency	1850.2	1880.0	1909.8		1850.2	1880.0	1909.8
GSM (GMSK, Voice)	29.46	29.96	**30.27**	-9.03	20.43	20.93	**21.24**
GPRS (GMSK, 1-slot)	29.15	29.65	29.96	-9.03	20.12	20.62	20.93
GPRS (GMSK, 2-slot)	28.44	28.98	**29.34**	-6.02	22.42	22.96	**23.32**
GPRS (GMSK, 3-slot)	26.26	26.93	27.41	-4.26	22.00	22.67	23.15
GPRS (GMSK, 4-slot)	24.67	25.43	25.99	-3.01	21.66	22.42	22.98

Note:
1. Division Factors
   To average the power, the division factor is as follows:
   1TX-slot = 1 transmit time slot out of 8 time slots=> conducted power divided by (8/1) => -9.03dB
   2TX-slots = 2 transmit time slots out of 8 time slots=> conducted power divided by (8/2) => -6.02dB
   3TX-slots = 3 transmit time slots out of 8 time slots=> conducted power divided by (8/3) => -4.26dB
   4TX-slots = 4 transmit time slots out of 8 time slots=> conducted power divided by (8/4) => -3.01dB
2. According to the conducted power as above, the body measurements are performed with 1Tx slots for 1900MHz for GPRS.
3. The device do not support power reduction, so power of hotspot activated as the same as hotspot disabled

Band	WCDMA Band II			WCDMA Band V		
Channel	9262	9400	9538	4132	4182	4233
Frequency	1852.40	1880.00	1907.60	826.40	836.40	846.60
RMC 12.2Kbps	22.15	21.96	**22.56**	**23.50**	22.82	22.99
HSDPA Subtest-1	21.02	20.90	21.46	22.51	21.89	21.98
HSDPA Subtest-2	20.58	20.49	21.05	22.02	21.43	21.50
HSDPA Subtest-3	20.62	20.49	21.08	22.06	21.45	21.51
HSDPA Subtest-4	20.58	20.47	21.03	22.05	21.43	21.47
HSUPA Subtest-1	19.23	19.11	19.69	20.55	19.91	20.07
HSUPA Subtest-2	19.52	19.61	20.17	20.79	20.34	20.48
HSUPA Subtest-3	20.18	20..12	20.69	21.49	20.86	20.98
HSUPA Subtest-4	19.24	19.12	19.64	20.62	19.94	20.07
HSUPA Subtest-5	21.13	21.00	21.53	22.52	21.94	22.07

Note:

1. According to the power listed above, the HSDPA and HSUPA were not determined for SAR testing.
2. The default test configuration is to measure SAR with an established radio link between the EUT and a communication test set using a 12.2kbps RMC(reference measurement channel) configuration in test loop mode
3. The device do not support power reduction, so power of hotspot activated as the same as hotspot disabled

WLAN 2.4G						
Mode	802.11b			802.11g		
Channel	1	6	11	1	6	11
Frequency	2412	2437	2462	2412	2437	2462
Average Power (dBm)	15.73	**15.86**	15.47	14.12	14.34	14.58
Mode	802.11n(HT20)			802.11n(HT40)		
Channel	1	6	11	3	6	9
Frequency	2412	2437	2462	2422	2437	2452
Average Power (dBm)	14.26	14.72	14.22	14.32	14.18	14.54

Note

1. Per KDB 248227 D01 v02r02, choose the highest output power channel to test SAR and determine further SAR exclusion.
2. The output power of all data rate were prescan , just the worst case (the lowest data rate) of all mode were shown in report

Bluetooth						
Mode	GFSK			Pi/4DQPSK		
Channel	0	39	78	0	39	78
Frequency	2402	2441	2480	2402	2441	2480
Average Power (dBm)	/	/	/	/	/	/
Mode	8DPSK			BLE		
Channel	0	39	78	0	20	39
Frequency	2402	2441	2480	2402	2440	2480
Average Power (dBm)	**/**	/	/	1.11	2.99	**3.46**

Channel	Frequency (GHz)	Max. Tune-up Power (dBm)	Max. Power (mW)	Test distance (mm)	Result	Exclusion thresholds for 1-g SAR	Exclusion thresholds for 10-g SAR
.39	2.408	3.50	2.24	5	0.70	3.0	7.5

Note

1. Per KDB 447498 D01v06, the 1-g SAR test exclusion thresholds for 100 MHz to 6 GHz at *test separation distances* ≤ 50 mm are determined by:
   [(*max. power of channel, including tune-up tolerance, mW*) / (*min. test separation distance, mm*)] · [√f(GHz)] ≤ 3.0 for 1-g SAR, where
   ·f(GHz) is the RF channel transmit frequency in GHz
   ·Power and distance are rounded to the nearest mW and mm before calculation
   ·The result is rounded to one decimal place for comparison
2. Base on the result of note1, RF exposure evaluation of BLE is not required.
3. Per KDB 248227 D01 v02r02, choose the highest output power channel to test SAR and determine further SAR exclusion.
4. The output power of all data rate were prescan, just the worst case (the lowest data rate) of all mode were shown in report.

LTE Band 2

Conducted Power of LTE Band 2						
Bandwidth	Modulation	RB size	RB offset	Channel 18607	Channel 18900	Channel 19193
1.4MHz	QPSK	1	0.00	21.95	22.12	22.16
			2.00	21.80	22.28	22.32
			5.00	22.07	22.10	22.03
		3	0.00	21.92	22.12	22.17
			1.00	21.76	22.10	22.05
			3.00	21.73	22.27	22.07
		6	0.00	20.82	21.32	21.21
	16QAM	1	0.00	21.08	21.25	21.30
			2.00	21.50	21.39	21.36
			5.00	21.28	21.26	20.98
		3	0.00	20.41	21.01	20.97
			1.00	20.48	21.32	20.81
			3.00	20.78	21.34	21.02
		6	0.00	20.96	20.97	20.94
Bandwidth	Modulation	RB size	RB offset	Channel 18615	Channel 18900	Channel 19185
3MHz	QPSK	1	0.00	21.89	22.11	22.48
			8.00	21.67	22.13	22.16
			14.00	21.86	22.29	22.47
		8	0.00	20.88	21.27	21.28
			4.00	20.88	21.32	21.28
			7.00	20.91	21.16	21.20
		15	0.00	20.89	21.25	21.21
	16QAM	1	0.00	20.75	21.09	21.19
			8.00	20.67	21.36	21.09
			14.00	21.15	21.39	21.28
		8	0.00	20.92	20.36	20.44
			4.00	20.95	20.35	20.33
			7.00	20.98	20.39	20.35
		15	0.00	20.96	21.22	20.99

Conducted Power of LTE Band 2						
Bandwidth	Modulation	RB size	RB offset	Channel 18625	Channel 18900	Channel 19175
5MHz	QPSK	1	0.00	20.61	21.62	21.58
			12.00	20.81	21.60	21.76
			24.00	21.34	21.83	21.92
		12	0.00	20.51	20.72	20.74
			6.00	20.95	20.75	20.73
			13.00	20.39	20.68	20.73
		25	0.00	20.30	20.72	20.74
	16QAM	1	0.00	20.54	20.50	21.25
			12.00	20.87	20.57	20.61
			24.00	20.93	20.69	20.67
		12	0.00	20.75	20.86	21.79
			6.00	21.18	20.86	20.82
			13.00	21.46	20.91	21.72
		25	0.00	21.20	20.75	21.83
Bandwidth	Modulation	RB size	RB offset	Channel 18650	Channel 18900	Channel 19150
10MHz	QPSK	1	0.00	21.73	22.16	22.26
			24.00	21.88	21.87	22.03
			49.00	21.84	21.94	21.99
		25	0.00	20.58	21.07	21.02
			12.00	20.59	21	20.96
			25.00	20.83	20.87	20.93
		50	0.00	20.73	20.97	20.94
	16QAM	1	0.00	20.78	21.28	20.96
			2400	20.99	21.04	21.02
			49.00	20.65	21.12	20.75
		25	0.00	20.61	20.96	21.03
			2400	20.63	21.24	20.95
			49.00	20.80	20.90	20.91
		50	0.00	20.77	21.05	20.90

Conducted Power of LTE Band 2						
Bandwidth	Modulation	RB size	RB offset	Channel 18675	Channel 18900	Channel 19125
15MHz	QPSK	1	0.00	21.84	22.17	22.39
			38.00	21.67	21.80	21.84
			74.00	22.26	22.31	22.12
		38	0.00	20.51	21.35	21.88
			18.00	20.36	20.85	21.09
			37.00	21.26	21.40	21.11
		75	0.00	20.84	21.18	21.04
	16QAM	1	0.00	20.66	21.45	21.2
			38.00	20.53	21.20	20.94
			74.00	21.07	21.21	21.11
		38	0.00	20.75	21.32	22.09
			18.00	20.40	21.12	21.06
			37.00	21.02	21.22	21.14
		75	0.00	20.90	20.97	20.90
Bandwidth	Modulation	RB size	RB offset	Channel 18700	Channel 18900	Channel 19100
20MHz	QPSK	1	0.00	21.75	**22.29**	22.12
			49.00	22.00	21.85	22.24
			99.00	22.42	22.25	21.96
		50	0.00	20.69	**21.27**	21.25
			25.00	20.86	21.20	21.14
			50.00	21.18	21.00	21.03
		100	0.00	20.83	21.15	21.13
	16QAM	1	0.00	20.90	21.39	21.22
			49.00	21.02	21.10	21.16
			99.00	21.39	21.42	21.09
		50	0.00	21.94	20.93	20.97
			25.00	21.94	20.64	20.96
			50.00	21.03	20.96	20.88
		100	0.00	20.91	20.92	20.96

LTE Band 4

Conducted Power of LTE Band 4						
Bandwidth	Modulation	RB size	RB offset	Channel 19957	Channel 20175	Channel 20393
1.4MHz	QPSK	1	0.00	21.28	22.40	22.23
			2.00	22.30	22.49	22.39
			5.00	22.24	22.42	22.26
		3	0.00	22.13	22.55	22.28
			1.00	22.20	22.36	22.28
			3.00	22.35	22.38	22.28
		6	0.00	21.15	21.52	21.37
	16QAM	1	0.00	21.42	21.57	21.53
			2.00	21.42	21.69	21.64
			5.00	20.82	21.55	21.47
		3	0.00	21.20	21.47	21.25
			1.00	21.19	21.30	21.25
			3.00	21.31	21.40	21.45
		6	0.00	20.60	20.49	20.97
Bandwidth	Modulation	RB size	RB offset	Channel 19965	Channel 20175	Channel 20385
3MHz	QPSK	1	0.00	22.45	22.58	22.73
			8.00	22.18	22.23	22.38
			14.00	22.46	22.41	22.49
		8	0.00	21.35	21.79	21.63
			4.00	21.61	21.68	21.62
			7.00	21.38	21.58	21.47
		15	0.00	21.41	21.61	21.47
	16QAM	1	0.00	21.48	21.34	21.58
			7.00	21.28	21.78	21.42
			14.00	21.19	21.75	21.16
		8	0.00	20.77	20.73	20.64
			4.00	20.68	20.73	20.73
			7.00	20.56	20.86	20.39
		15	0.00	20.48	20.63	20.42

Conducted Power of LTE Band 4						
Bandwidth	Modulation	RB size	RB offset	Channel 19975	Channel 20175	Channel 20375
5MHz	QPSK	1	0.00	22.50	22.58	22.56
			12.00	22.31	22.56	22.28
			24.00	22.69	22.63	22.48
		12	0.00	21.49	21.81	21.62
			6.00	21.52	21.66	21.62
			13.00	21.54	21.63	21.65
		25	0.00	21.54	21.70	21.65
	16QAM	1	0.00	21.64	21.58	20.92
			12.00	21.53	21.39	21.54
			24.00	21.81	21.64	20.94
		12	0.00	20.72	20.70	20.61
			6.00	20.73	20.75	20.62
			13.00	20.54	20.74	20.53
		25	0.00	20.55	20.77	20.80
Bandwidth	Modulation	RB size	RB offset	Channel 20000	Channel 20175	Channel 20350
10MHz	QPSK	1	0.00	22.62	22.65	22.70
			24.00	22.52	22.60	22.58
			49.00	22.63	22.43	22.53
		25	0.00	21.56	21.75	21.51
			12.00	21.56	21.67	21.59
			25.00	21.66	21.65	21.66
		50	0.00	21.52	21.68	21.53
	16QAM	1	0.00	21.65	21.88	21.64
			24.00	21.33	21.85	21.31
			49.00	21.61	21.78	21.62
		25	0.00	20.49	20.70	20.65
			12.00	20.49	20.70	20.65
			25.00	20.58	20.66	20.69
		50	0.00	20.50	20.75	20.55

Conducted Power of LTE Band 4						
Bandwidth	Modulation	RB size	RB offset	Channel 20025	Channel 20175	Channel 20325
15MHz	QPSK	1	0.00	22.42	22.60	22.38
			38.00	22.31	22.18	22.29
			74.00	22.74	22.21	22.60
		38	0.00	21.25	22.02	21.21
			18.00	21.22	21.33	20.83
			37.00	21.74	21.29	22.18
		75	0.00	21.45	21.53	21.37
	16QAM	1	0.00	21.37	21.90	21.36
			38.00	21.26	21.61	21.31
			74.00	21.45	21.47	21.35
		38	0.00	21.24	21.75	21.26
			18.00	21.14	21.32	20.81
			37.00	21.60	21.33	22.08
		75	0.00	20.46	20.59	20.43
Bandwidth	Modulation	RB size	RB offset	Channel 20050	Channel 20175	Channel 20300
20MHz	QPSK	1	0.00	22.08	**23.01**	22.56
			49.00	22.56	22.29	22.38
			99.00	22.81	22.22	22.52
		50	0.00	21.30	**21.70**	21.24
			25.00	21.37	21.57	21.31
			50.00	21.59	21.21	21.36
		100	0.00	21.46	21.57	21.30
	16QAM	1	0.00	20.87	21.90	21.68
			49.00	21.50	21.62	21.13
			99.00	21.41	21.43	21.53
		50	0.00	20.40	20.45	20.42
			25.00	20.51	20.53	20.52
			50.00	20.38	20.45	20.36
		100	0.00	20.32	20.55	20.30

LTE Band 5

Conducted Power of LTE Band 5						
Bandwidth	Modulation	RB size	RB offset	Channel 20407	Channel 20525	Channel 20643
1.4MHz	QPSK	1	0.00	23.45	23.43	23.70
			2.00	23.60	23.44	23.62
			5.00	23.56	23.38	23.51
		3	0.00	23.40	23.38	23.67
			1.00	23.40	23.56	23.59
			3.00	23.44	23.40	23.47
		6	0.00	22.47	22.37	22.63
	16QAM	1	0.00	22.76	22.56	22.86
			2.00	22.96	22.54	22.94
			5.00	22.75	22.73	22.82
		3	0.00	22.12	22.66	22.69
			1.00	22.12	22.66	22.49
			3.00	22.41	22.57	22.37
		6	0.00	21.34	21.32	21.74
Bandwidth	Modulation	RB size	RB offset	Channel 20415	Channel 20525	Channel 20635
3MHz	QPSK	1	0.00	23.60	23.41	23.45
			8.00	23.39	23.13	23.32
			14.00	23.55	23.42	23.58
		8	0.00	22.53	22.70	22.84
			4.00	22.57	22.52	22.66
			7.00	22.51	22.45	22.61
		15	0.00	22.42	22.63	22.57
	16QAM	1	0.00	22.65	22.54	22.55
			8.00	22.47	22.38	22.69
			14.00	22.49	22.53	22.69
		8	0.00	21.65	21.59	21.82
			4.00	21.64	21.66	21.83
			7.00	21.63	21.59	21.73
		15	0.00	21.49	21.37	21.74

Conducted Power of LTE Band 5						
Bandwidth	Modulation	RB size	RB offset	Channel 20425	Channel 20525	Channel 20625
5MHz	QPSK	1	0.00	23.54	23.54	23.40
			12.00	23.24	23.42	23.44
			24.00	23.50	23.51	23.46
		12	0.00	22.52	22.59	22.69
			6.00	22.62	22.51	22.58
			13.00	22.50	22.53	22.59
		25	0.00	22.48	22.47	22.61
	16QAM	1	0.00	22.54	22.41	22.24
			12.00	22.35	22.36	22.01
			24.00	22.62	22.18	21.86
		12	0.00	21.73	21.60	21.73
			6.00	21.72	21.53	21.60
			13.00	21.62	21.37	21.66
		25	0.00	21.50	21.36	21.51
Bandwidth	Modulation	RB size	RB offset	Channel 20450	Channel 20525	Channel 20600
10MHz	QPSK	1	0.00	23.29	23.73	**23.76**
			24.00	23.29	23.51	23.62
			49.00	23.40	23.47	23.32
		25	0.00	22.44	22.63	22.50
			12.00	22.42	22.49	22.49
			25.00	22.54	22.53	**22.57**
		50	0.00	22.44	22.57	22.49
	16QAM	1	0.00	22.65	22.56	22.40
			24.00	22.60	22.53	22.58
			49.00	22.70	22.49	22.46
		25	0.00	21.62	21.57	21.24
			12.00	21.49	21.57	21.41
			25.00	21.42	21.61	21.41
		50	0.00	21.51	21.63	21.52

LTE Band 12

Conducted Power of LTE Band 12						
Bandwidth	Modulation	RB size	RB offset	Channel 23017	Channel 23095	Channel 23173
1.4MHz	QPSK	1	0.00	23.56	23.50	23.38
			2.00	23.53	23.41	23.40
			5.00	23.49	23.51	23.39
		3	0.00	23.16	23.43	23.34
			2.00	23.25	23.43	23.39
			3.00	23.29	23.49	23.40
		6	0.00	22.27	22.33	22.43
	16QAM	1	0.00	22.62	22.06	22.49
			2.00	22.58	22.55	22.60
			5.00	22.74	22.25	22.43
		3	0.00	22.16	22.35	22.35
			2.00	22.15	22.28	22.35
			3.00	22.07	22.28	22.42
		6	0.00	21.31	21.34	21.34
Bandwidth	Modulation	RB size	RB offset	Channel 23025	Channel 23095	Channel 23165
3MHz	QPSK	1	0.00	23.33	23.34	23.50
			8.00	23.44	23.19	23.45
			14.00	23.17	23.21	23.53
		8	0.00	22.34	22.54	22.63
			4.00	22.44	22.53	22.56
			7.00	22.43	22.43	22.49
		15	0.00	22.4	22.57	22.51
	16QAM	1	0.00	22.34	22.55	22.61
			8.00	22.21	22.49	22.24
			14.00	22.43	22.18	22.46
		8	0.00	21.49	21.56	21.58
			4.00	21.47	21.55	21.59
			7.00	21.55	21.57	21.51
		15	0.00	21.42	21.37	21.54

Conducted Power of LTE Band 12						
Bandwidth	Modulation	RB size	RB offset	Channel 23035	Channel 23095	Channel 23155
5MHz	QPSK	1	0.00	23.22	23.51	23.09
			12.00	23.21	23.41	23.47
			24.00	23.36	23.57	23.49
		12	0.00	22.40	22.51	22.51
			6.00	22.39	22.50	22.52
			13.00	22.34	22.44	22.43
		25	0.00	22.48	22.45	22.59
	16QAM	1	0.00	21.75	22.68	22.24
			12.00	22.22	22.22	22.45
			24.00	21.87	22.10	22.29
		12	0.00	21.40	21.71	21.36
			6.00	21.38	21.71	21.37
			13.00	21.25	21.64	21.59
		25	0.00	21.50	21.36	21.44
Bandwidth	Modulation	RB size	RB offset	Channel 23060	Channel 23095	Channel 23130
10MHz	QPSK	1	0.00	23.44	23.22	**23.83**
			24.00	23.44	23.31	23.69
			49.00	23.25	23.36	23.43
		25	0.00	22.35	22.43	22.44
			12.00	22.14	22.40	22.52
			25.00	22.47	22.45	**22.53**
		50	0.00	22.46	22.37	22.43
	16QAM	1	0.00	22.29	22.51	22.67
			24.00	22.38	22.59	22.82
			49.00	22.24	22.45	22.41
		25	0.00	21.05	21.39	21.37
			12.00	21.03	21.38	21.47
			25.00	21.37	21.38	21.48
		50	0.00	21.46	21.42	21.54

LTE Band 13

Conducted Power of LTE Band 13						
Bandwidth	Modulation	RB size	RB offset	Channel 23205	Channel 23230	Channel 23255
5MHz	QPSK	1	0.00	23.46	23.89	23.61
			12.00	23.55	23.67	23.81
			24.00	23.51	23.55	23.66
		12	0.00	22.74	22.84	22.77
			6.00	22.79	22.76	22.78
			13.00	22.71	22.7	22.74
		25	0.00	22.73	22.69	22.65
	16QAM	1	0.00	22.47	22.27	22.16
			12.00	22.71	22.59	22.16
			24.00	22.51	22.56	22.14
		12	0.00	21.82	21.83	21.80
			6.00	21.73	21.84	21.70
			13.00	21.82	21.78	21.86
		25	0.00	21.85	21.85	21.69
Bandwidth	Modulation	RB size	RB offset	Channel 23230	Channel 23230	Channel 23230
10MHz	QPSK	1	0.00	**23.63**		
			24.00	23.48		
			49.00	23.60		
		25	0.00	22.77		
			12.00	22.79		
			25.00	22.71		
		50	0.00	**22.82**		
	16QAM	1	0.00	22.82		
			24.00	22.82		
			49.00	22.88		
		25	0.00	21.71		
			12.00	21.95		
			25.00	21.68		
		50	0.00	21.77		

LTE Band 17

Conducted Power of LTE Band 17						
Bandwidth	Modulation	RB size	RB offset	Channel 23755	Channel 23790	Channel 23825
5MHz	QPSK	1	0.00	22.57	22.60	22.64
			12.00	22.64	22.77	22.80
			24.00	22.56	22.64	22.69
		12	0.00	21.68	21.68	21.63
			6.00	21.69	21.69	21.66
			13.00	21.63	21.74	21.73
		25	0.00	21.69	21.78	21.69
	16QAM	1	0.00	21.61	21.85	21.66
			12.00	21.68	22.00	21.82
			24.00	21.66	21.90	21.70
		12	0.00	20.71	20.72	20.65
			6.00	20.66	20.74	20.68
			13.00	20.61	20.76	20.71
		25	0.00	20.69	20.72	20.77
Bandwidth	Modulation	RB size	RB offset	Channel 23780	Channel 23790	Channel 23800
10MHz	QPSK	1	0.00	22.66	22.59	22.59
			24.00	**22.93**	22.64	22.82
			49.00	22.74	22.67	22.71
		25	0.00	21.96	21.91	21.84
			12.00	21.88	21.94	21.83
			25.00	**21.99**	21.93	21.90
		50	0.00	21.91	21.92	21.88
	16QAM	1	0.00	21.55	21.79	21.78
			24.00	21.74	22.02	21.96
			49.00	21.67	21.91	21.88
		25	0.00	21.04	20.94	20.84
			12.00	21.00	20.93	20.84
			25.00	20.92	20.87	20.92
		50	0.00	20.93	20.87	20.90

LTE Band 25

Conducted Power of LTE Band 25						
Bandwidth	Modulation	RB size	RB offset	Channel 26047	Channel 26365	Channel 26683
1.4MHz	QPSK	1	0.00	23.46	23.89	23.61
			2.00	23.55	23.67	23.81
			5.00	23.51	23.55	23.66
		3	0.00	22.74	22.84	22.77
			1.00	22.79	22.76	22.78
			3.00	22.71	22.70	22.74
		6	0.00	22.73	22.69	22.65
	16QAM	1	0.00	22.47	22.27	22.16
			2.00	22.71	22.59	22.16
			5.00	22.51	22.56	22.14
		3	0.00	21.82	21.83	21.80
			1.00	21.73	21.84	21.70
			3.00	21.82	21.78	21.86
		6	0.00	21.85	21.85	21.69
Bandwidth	Modulation	RB size	RB offset	Channel 26055	Channel 26365	Channel 26675
3MHz	QPSK	1	0.00	23.63	22.82	23.46
			8.00	23.48	22.82	23.55
			14.00	23.60	22.88	23.51
		8	0.00	22.77	21.71	22.74
			4.00	22.79	21.95	22.79
			7.00	22.71	21.68	22.71
		15	0.00	22.82	21.77	22.73
	16QAM	1	0.00	23.89	23.61	22.47
			7.00	23.67	23.81	22.71
			14.00	23.55	23.66	22.51
		8	0.00	22.84	22.77	21.82
			4.00	22.76	22.78	21.73
			7.00	22.70	22.74	21.82
		15	0.00	22.69	22.65	21.85

Conducted Power of LTE Band 25						
Bandwidth	Modulation	RB size	RB offset	Channel 26065	Channel 26365	Channel 26665
5MHz	QPSK	1	0.00	22.27	22.16	23.63
			12.00	22.59	22.16	23.48
			24.00	22.56	22.14	23.60
		12	0.00	21.83	21.80	22.77
			6.00	21.84	21.70	22.79
			13.00	21.78	21.86	22.71
		25	0.00	21.85	21.69	22.82
	16QAM	1	0.00	22.82	23.46	23.89
			12.00	22.82	23.55	23.67
			24.00	22.88	23.51	23.55
		12	0.00	21.71	22.74	22.84
			6.00	21.95	22.79	22.76
			13.00	21.68	22.71	22.70
		25	0.00	21.77	22.73	22.69
Bandwidth	Modulation	RB size	RB offset	Channel 26090	Channel 26365	Channel 26640
10MHz	QPSK	1	0.00	23.61	22.47	22.27
			24.00	23.81	22.71	22.59
			49.00	23.66	22.51	22.56
		25	0.00	22.77	21.82	21.83
			12.00	22.78	21.73	21.84
			25.00	22.74	21.82	21.78
		50	0.00	22.65	21.85	21.85
	16QAM	1	0.00	22.16	23.63	22.82
			24.00	22.16	23.48	22.82
			49.00	22.14	23.6	22.88
		25	0.00	21.80	22.77	21.71
			12.00	21.70	22.79	21.95
			25.00	21.86	22.71	21.68
		50	0.00	21.69	22.82	21.77

Conducted Power of LTE Band 25						
Bandwidth	Modulation	RB size	RB offset	Channel 26115	Channel 26365	Channel 26115
15MHz	QPSK	1	0.00	23.46	23.89	23.61
			38.00	23.55	23.67	23.81
			74.00	23.51	23.55	23.66
		38	0.00	22.74	22.84	22.77
			18.00	22.79	22.76	22.78
			37.00	22.71	22.70	22.74
		75	0.00	22.73	22.69	22.65
	16QAM	1	0.00	22.47	22.27	22.16
			38.00	22.71	22.59	22.16
			74.00	22.51	22.56	22.14
		38	0.00	21.82	21.83	21.80
			18.00	21.73	21.84	21.70
			37.00	21.82	21.78	21.86
		75	0.00	21.85	21.85	21.69
Bandwidth	Modulation	RB size	RB offset	Channel 26140	Channel 26365	Channel 26590
20MHz	QPSK	1	0.00	**23.63**	22.82	23.46
			49.00	23.48	22.82	23.55
			99.00	23.60	22.88	23.51
		50	0.00	**22.79**	21.71	22.74
			25.00	22.77	21.95	22.79
			50.00	22.71	21.68	22.71
		100	0.00	22.82	21.77	22.73
	16QAM	1	0.00	23.89	23.61	22.47
			49.00	23.67	23.81	22.71
			99.00	23.55	23.66	22.51
		50	0.00	22.84	22.77	21.82
			25.00	22.76	22.78	21.73
			50.00	22.70	22.74	21.82
		100	0.00	22.69	22.65	21.85

LTE Band 26

Conducted Power of LTE Band 26						
Bandwidth	Modulation	RB size	RB offset	Channel 26797	Channel 26915	Channel 27033
1.4MHz	QPSK	1	0.00	22.27	22.16	23.63
			2.00	22.59	22.16	23.48
			5.00	22.56	22.14	23.60
		3	0.00	21.83	21.80	22.77
			1.00	21.84	21.70	22.79
			3.00	21.78	21.86	22.71
		6	0.00	21.85	21.69	22.82
	16QAM	1	0.00	22.82	23.46	23.89
			2.00	22.82	23.55	23.67
			5.00	22.88	23.51	23.55
		3	0.00	21.71	22.74	22.84
			1.00	21.95	22.79	22.76
			3.00	21.68	22.71	22.70
		6	0.00	21.77	22.73	22.69
Bandwidth	Modulation	RB size	RB offset	Channel 26805	Channel 26915	Channel 27025
3MHz	QPSK	1	0.00	23.61	22.47	22.27
			8.00	23.81	22.71	22.59
			14.00	23.66	22.51	22.56
		8	0.00	22.77	21.82	21.83
			4.00	22.78	21.73	21.84
			7.00	22.74	21.82	21.78
		15	0.00	22.65	21.85	21.85
	16QAM	1	0.00	22.16	23.63	22.82
			7.00	22.16	23.48	22.82
			14.00	22.14	23.60	22.88
		8	0.00	21.80	22.77	21.71
			4.00	21.70	22.79	21.95
			7.00	21.86	22.71	21.68
		15	0.00	21.69	22.82	21.77

Conducted Power of LTE Band 26						
Bandwidth	Modulation	RB size	RB offset	Channel 26815	Channel 26915	Channel 27015
5MHz	QPSK	1	0.00	23.46	23.89	23.61
			12.00	23.55	23.67	23.81
			24.00	23.51	23.55	23.66
		12	0.00	22.74	22.84	22.77
			6.00	22.79	22.76	22.78
			13.00	22.71	22.70	22.74
		25	0.00	22.73	22.69	22.65
	16QAM	1	0.00	22.47	22.27	22.16
			12.00	22.71	22.59	22.16
			24.00	22.51	22.56	22.14
		12	0.00	21.82	21.83	21.80
			6.00	21.73	21.84	21.70
			13.00	21.82	21.78	21.86
		25	0.00	21.85	21.85	21.69
Bandwidth	Modulation	RB size	RB offset	Channel 26840	Channel 26915	Channel 26990
10MHz	QPSK	1	0.00	23.63	22.82	23.46
			24.00	23.48	22.82	23.55
			49.00	23.60	22.88	23.51
		25	0.00	22.77	21.71	22.74
			12.00	22.79	21.95	22.79
			25.00	22.71	21.68	22.71
		50	0.00	22.82	21.77	22.73
	16QAM	1	0.00	23.89	23.61	22.47
			24.00	23.67	23.81	22.71
			49.00	23.55	23.66	22.51
		25	0.00	22.84	22.77	21.82
			12.00	22.76	22.78	21.73
			25.00	22.70	22.74	21.82
		50	0.00	22.69	22.65	21.85

Conducted Power of LTE Band 26						
Bandwidth	Modulation	RB size	RB offset	Channel 26865	Channel 26915	Channel 26965
15MHz	QPSK	1	0.00	22.27	22.16	**23.63**
			37.00	22.59	22.16	23.48
			74.00	22.56	22.14	23.60
		36	0.00	21.83	21.80	22.77
			18.00	21.84	21.70	22.79
			38.00	21.78	21.86	22.71
		75	0.00	21.85	21.69	**22.82**
	16QAM	1	0.00	22.82	23.46	23.89
			37.00	22.82	23.55	23.67
			74.00	22.88	23.51	23.55
		36	0.00	21.71	22.74	22.84
			18.00	21.95	22.79	22.76
			38.00	21.68	22.71	22.70
		75	0.00	21.77	22.73	22.69

LTE Band 41

Conducted Power of LTE Band 41						
Bandwidth	Modulation	RB size	RB offset	Channel 40265	Channel 40740	Channel 41215
5MHz	QPSK	1	0.00	23.34	23.90	23.65
			12.00	23.47	24.03	23.79
			24.00	23.39	23.88	23.63
		12	0.00	22.43	22.91	22.66
			6.00	22.42	22.93	22.66
			13.00	22.48	22.90	22.65
		25	0.00	22.43	22.88	22.61
	16QAM	1	0.00	22.28	23.05	22.57
			12.00	22.47	23.17	22.74
			24.00	22.35	23.02	22.57
		12	0.00	21.31	21.90	21.58
			6.00	21.32	21.86	21.58
			13.00	21.34	21.84	21.59
		25	0.00	21.35	21.85	21.62
Bandwidth	Modulation	RB size	RB offset	Channel 40290	Channel 40740	Channel 41190
10MHz	QPSK	1	0.00	23.11	23.95	23.69
			24.00	23.80	23.23	23.92
			49.00	23.60	23.94	23.62
		25	0.00	22.53	23.00	22.67
			12.00	22.52	23.00	22.69
			25.00	22.60	22.90	22.64
		50	0.00	22.54	22.95	22.64
	16QAM	1	0.00	22.49	22.80	22.73
			24.00	22.81	23.13	22.97
			49.00	22.68	22.80	22.71
		25	0.00	21.46	21.97	21.63
			12.00	21.47	21.98	21.62
			25.00	21.54	21.91	21.57
		50	0.00	21.48	21.87	21.60

Conducted Power of LTE Band 41						
Bandwidth	Modulation	RB size	RB offset	Channel 40315	Channel 40740	Channel 41165
15MHz	QPSK	1	0.00	23.17	23.87	23.52
			38.00	23.57	23.21	23.67
			74.00	23.55	23.80	23.54
		38	0.00	22.54	22.73	22.67
			18.00	22.72	22.87	22.77
			37.00	22.68	22.64	22.62
		75	0.00	22.65	22.97	22.79
	16QAM	1	0.00	22.52	22.73	22.68
			38.00	22.69	22.89	22.73
			74.00	22.65	22.64	22.64
		38	0.00	22.53	22.71	22.68
			18.00	22.70	22.87	22.75
			37.00	22.68	22.65	22.63
		75	0.00	21.57	21.88	21.60
Bandwidth	Modulation	RB size	RB offset	Channel 40340	Channel 40740	Channel 41140
20MHz	QPSK	1	0.00	**23.89**	23.65	23.61
			49.00	23.11	23.21	23.01
			99.00	23.50	23.58	23.45
		50	0.00	**22.44**	22.92	22.60
			25.00	22.44	22.93	22.60
			50.00	22.70	22.78	22.57
		100	0.00	22.56	22.84	22.6
	16QAM	1	0.00	22.44	22.58	22.53
			49.00	23.05	23.16	22.92
			99.00	22.67	22.52	22.44
		50	0.00	21.40	21.93	21.53
			25.00	21.41	21.92	21.52
			50.00	21.66	21.77	21.57
		100	0.00	21.52	21.79	21.57

LTE Band 66

Conducted Power of LTE Band 66						
Bandwidth	Modulation	RB size	RB offset	Channel 131979	Channel 132322	Channel 132665
1.4MHz	QPSK	1	0.00	23.01	22.94	22.81
			3.00	23.13	23.06	22.60
			5.00	23.00	22.90	22.45
		3	0.00	22.98	22.99	22.54
			2.00	22.99	22.74	22.56
			3.00	23.01	22.58	22.55
		6	0.00	22.04	21.51	21.48
	16QAM	1	0.00	21.90	21.95	21.37
			3.00	22.12	22.13	21.52
			5.00	21.92	21.95	21.34
		3	0.00	21.84	21.53	21.38
			2.00	21.85	21.54	21.37
			3.00	21.82	21.74	21.36
		6	0.00	20.95	20.73	20.57
Bandwidth	Modulation	RB size	RB offset	Channel 131987	Channel 132322	Channel 132657
3MHz	QPSK	1	0.00	22.34	22.41	22.52
			7.00	22.38	22.39	22.47
			14.00	22.38	22.39	22.42
		8	0.00	21.38	21.45	21.46
			4.00	21.41	21.42	21.46
			7.00	21.45	21.38	21.44
		15	0.00	21.40	21.31	21.43
	16QAM	1	0.00	21.48	21.53	21.35
			7.00	21.45	21.50	21.38
			14.00	21.45	21.46	21.35
		8	0.00	20.48	20.46	20.55
			4.00	20.50	20.48	20.53
			7.00	20.49	20.47	20.54
		15	0.00	20.46	20.38	20.44

Conducted Power of LTE Band 66						
Bandwidth	Modulation	RB size	RB offset	Channel 131997	Channel 132322	Channel 132647
5MHz	QPSK	1	0.00	22.33	22.35	22.51
			12.00	22.48	22.47	22.56
			24.00	22.33	22.36	22.46
		12	0.00	21.39	21.40	21.46
			6.00	21.38	21.39	21.46
			13.00	21.40	21.37	21.39
		25	0.00	21.42	21.43	21.48
	16QAM	1	0.00	21.26	21.47	21.48
			12.00	21.47	21.55	21.57
			24.00	21.35	21.48	21.47
		12	0.00	20.48	20.52	20.58
			6.00	20.43	20.52	20.57
			13.00	20.48	20.50	20.56
		25	0.00	20.50	20.46	20.59
Bandwidth	Modulation	RB size	RB offset	Channel 132022	Channel 132322	Channel 132622
10MHz	QPSK	1	0.00	22.33	22.40	22.53
			24.00	22.46	22.46	22.64
			49.00	22.43	22.43	22.44
		25	0.00	21.43	21.45	21.57
			12.00	21.44	21.43	21.56
			25.00	21.45	21.46	21.52
		50	0.00	21.41	21.43	21.50
	16QAM	1	0.00	21.47	21.49	21.40
			24.00	21.66	21.59	21.49
			49.00	21.58	21.60	21.32
		25	0.00	20.46	20.52	20.70
			12.00	20.44	20.51	20.66
			25.00	20.51	20.53	20.63
		50	0.00	20.52	20.54	20.58

Conducted Power of LTE Band 66						
Bandwidth	Modulation	RB size	RB offset	Channel	Channel	Channel
				132047	132322	132597
15MHz	QPSK	1	0.00	22.27	22.36	22.44
			37.00	22.45	22.42	22.57
			74.00	22.39	22.36	22.40
		36	0.00	21.46	21.54	21.53
			18.00	21.50	21.59	21.53
			38.00	21.46	21.57	21.53
		75	0.00	21.47	21.56	21.54
	16QAM	1	0.00	21.36	21.55	21.30
			37.00	21.59	21.63	21.43
			74.00	21.52	21.80	21.26
		36	0.00	21.47	21.59	21.55
			18.00	21.49	21.58	21.53
			38.00	21.46	21.52	21.54
		75	0.00	20.46	20.56	20.60
Bandwidth	Modulation	RB size	RB offset	Channel	23.57	Channel
				132072	132322	132572
20MHz	QPSK	1	0.00	22.19	**22.58**	22.05
			49.00	22.56	22.24	22.53
			99.00	22.33	22.25	22.13
		50	0.00	21.41	**21.47**	21.59
			25.00	21.42	21.47	21.59
			50.00	21.45	21.42	21.48
		100	0.00	21.45	21.42	21.53
	16QAM	1	0.00	21.16	21.29	21.18
			49.00	21.65	21.62	21.64
			99.00	21.28	21.46	21.23
		50	0.00	20.50	20.52	20.75
			25.00	20.52	20.53	20.70
			50.00	20.52	20.53	20.60
		100	0.00	20.54	20.47	20.62

9. Exposure Position Consideration

9.1. EUT Antenna Location

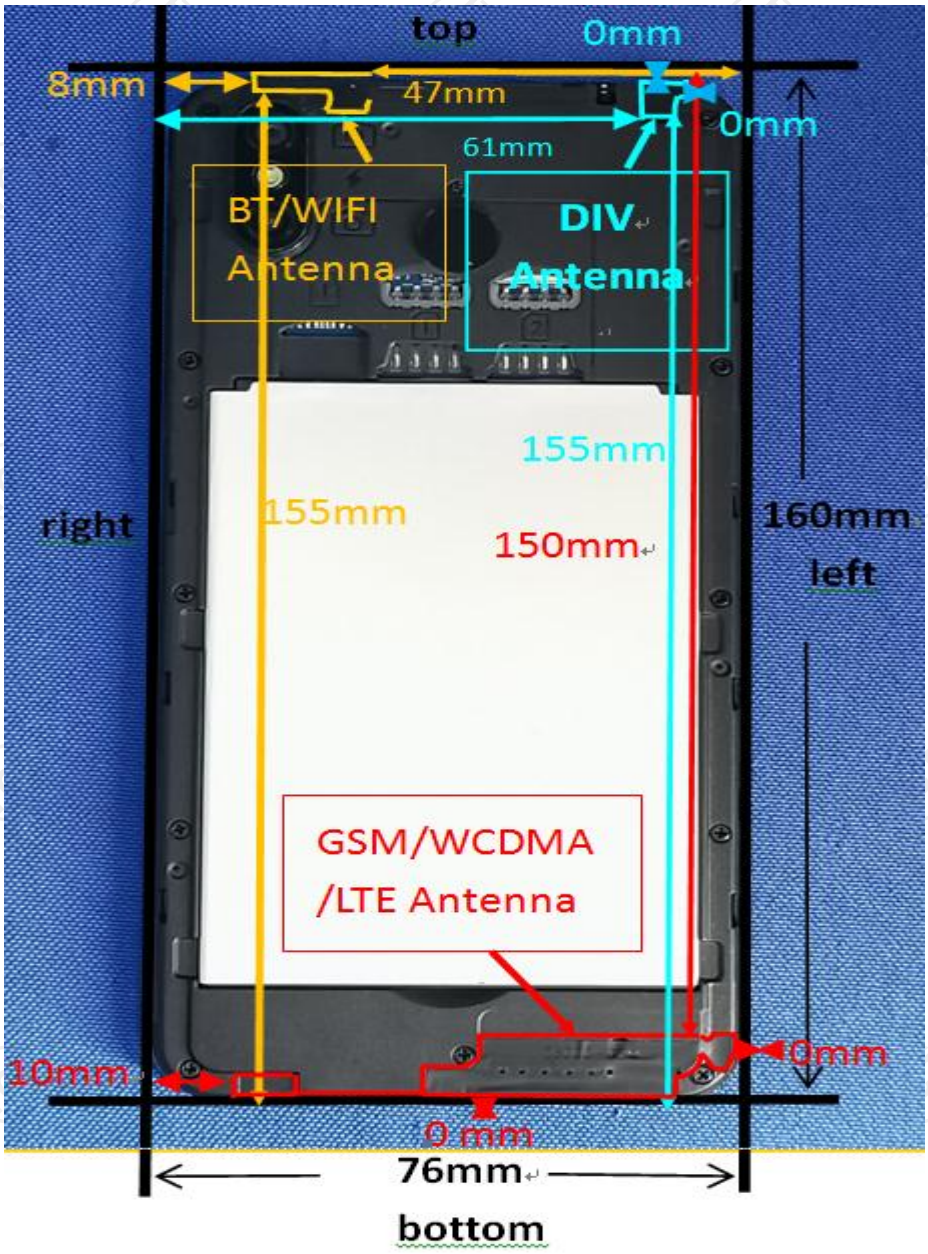

9.2. Test Position Consideration

Test Positions						
Mode	**Back**	**Front**	**Top Side**	**Bottom Side**	**Right Side**	**Left Side**
GSM/WCDMA/CDMA /LTE	Yes	Yes	**No**	Yes	Yes	Yes
WIFI/BT	Yes	Yes	Yes	**No**	Yes	**No**

Note:

1. KDB 447498 D01v06, particular DUT edges were not required to be evaluated for SAR if the antenna-to-edge distance is greater than 2.5cm.

10. SAR Test Results Summary

10.1. Head 1g SAR Data

Band	Mode	Test Position	CH.	Freq. (MHz)	Ave. Power (dBm)	Tune-Up Limit (dBm)	Power Drift (%)	Meas. SAR1g (W/kg)	Scaling Factor	Reported SAR1g (W/kg)	Limit (W/Kg)
GSM850	voice	Left Cheek	251	848	32.27	32.50	3.24	0.42	1.054	**0.44**	1.60
		Left Tilt	251	848	32.27	32.50	-1.22	0.26	1.054	0.27	
		Right Cheek	251	848	32.27	32.50	-0.21	0.40	1.054	0.42	
		Right Tilt	251	848	32.27	32.50	0.02	0.31	1.054	0.33	
GSM1900	voice	Left Cheek	810	1909.8	30.27	30.50	0.42	0.38	1.054	**0.40**	
		Left Tilt	810	1909.8	30.27	30.50	-0.31	0.21	1.054	0.22	
		Right Cheek	810	1909.8	30.27	30.50	0.35	0.34	1.054	0.36	
		Right Tilt	810	1909.8	30.27	30.50	-2.64	0.19	1.054	0.20	
WCDMA Band II	RMC	Left Cheek	9538	1907.6	22.56	23.00	2.46	0.36	1.107	**0.40**	
		Left Tilt	9538	1907.6	22.56	23.00	-0.39	0.28	1.107	0.31	
		Right Cheek	9538	1907.6	22.56	23.00	-1.34	0.35	1.107	0.39	
		Right Tilt	9538	1907.6	22.56	23.00	-2.67	0.21	1.107	0.23	
WCDMA Band V	RMC	Left Cheek	4132	826.4	23.50	24.00	0.87	0.32	1.122	**0.36**	
		Left Tilt	4132	826.4	23.50	24.00	1.37	0.19	1.122	0.21	
		Right Cheek	4132	826.4	23.50	24.00	0.23	0.30	1.122	0.34	
		Right Tilt	4132	826.4	23.50	24.00	0.06	0.17	1.122	0.19	
2.4G	802.11b	Left Cheek	6	2437	15.85	16.00	-1.36	0.20	1.035	**0.21**	
		Left Tilt	6	2437	15.85	16.00	-0.34	0.11	1.035	0.11	
		Right Cheek	6	2437	15.85	16.00	0.47	0.19	1.035	0.20	
		Right Tilt	6	2437	15.85	16.00	2.21	0.09	1.035	0.09	

Band	Mode	Test Position	CH.	Freq. (MHz)	RB allocation	RB offset	Ave. Power (dBm)	Tune-Up Limit (dBm)	Power Drift (%)	Meas. SAR1g (W/kg)	Scaling Factor	Reported SAR1g (W/kg)
LTE Band 2	QPSK (20MHz)	Right Cheek	19935	1880	1	0	22.29	22.50	0.34	0.26	1.050	0.27
					50	0	21.27	21.50	-0.21	0.19	1.026	0.19
		Right Tilt	19935	1880	1	0	22.29	22.50	-0.10	0.15	1.050	0.16
					50	0	21.27	21.50	1.27	0.08	1.026	0.08
		Left Cheek	19935	1880	1	0	22.29	22.50	0.21	0.29	1.050	**0.30**
					50	0	21.27	21.50	2.04	0.20	1.026	0.21
		Left Tilt	19935	1880	1	0	22.29	22.50	-1.79	0.17	1.050	0.18
					50	0	21.27	21.50	-2.69	0.09	1.026	0.09
LTE Band 4	QPSK (20MHz)	Right Cheek	20175	1732.5	1	0	23.01	23.50	-0.34	0.30	1.119	0.34
					50	0	21.70	22.00	0.05	0.25	1.023	0.26
		Right Tilt	20175	1732.5	1	0	23.01	23.50	0.11	0.19	1.119	0.21
					50	0	21.70	22.00	-3.02	0.09	1.023	0.09
		Left Cheek	20175	1732.5	1	0	23.01	23.50	-1.02	0.32	1.119	**0.36**
					50	0	21.70	22.00	-4.05	0.29	1.023	0.30
		Left Tilt	20175	1732.5	1	0	23.01	23.50	0.07	0.20	1.119	0.22
					50	0	21.70	22.00	1.67	0.11	1.023	0.11
LTE Band 5	QPSK (10MHz)	Right Cheek	20600	844	1	0	23.76	24.00	-2.21	0.20	1.057	0.21
					25	25	22.57	23.00	-1.07	0.15	1.102	0.17
		Right Tilt	20600	844	1	0	23.76	24.00	1.34	0.19	1.057	0.20
					25	25	22.57	23.00	0.65	0.10	1.102	0.11
		Left Cheek	20600	844	1	0	23.76	24.00	1.69	0.23	1.057	**0.24**
					25	25	22.57	23.00	-1.34	0.18	1.102	0.20
		Left Tilt	20600	844	1	0	23.76	24.00	2.14	0.16	1.057	0.17
					25	25	22.57	23.00	-1.37	0.12	1.102	0.13

LTE Band 12	QPSK (10MHz)	Right Cheek	23130	711	1	0	23.83	24.00	-0.61	0.09	1.040	0.09
					25	25	22.53	23.00	-0.67	0.06	1.042	0.06
		Right Tilt	23130	711	1	0	23.83	24.00	-1.37	0.07	1.040	0.07
					25	25	22.53	23.00	1.60	0.04	1.042	0.04
		Left Cheek	23130	711	1	0	23.83	24.00	-1.57	0.10	1.040	**0.10**
					25	25	22.53	23.00	2.97	0.07	1.042	0.07
		Left Tilt	23130	711	1	0	23.83	24.00	1.28	0.08	1.040	0.08
					25	25	22.53	23.00	-2.37	0.05	1.042	0.05
LTE Band 13	QPSK (10MHz)	Right Cheek	23230	782	1	0	23.63	24.00	-1.06	0.11	1.089	0.12
					50	0	22.82	23.00	1.09	0.08	1.028	0.08
		Right Tilt	23230	782	1	0	23.63	24.00	2.13	0.09	1.089	0.10
					50	0	22.82	23.00	-2.34	0.05	1.028	0.05
		Left Cheek	23230	782	1	0	23.63	24.00	-3.46	0.13	1.089	**0.14**
					50	0	22.82	23.00	-1.09	0.10	1.028	0.10
		Left Tilt	23230	782	1	0	23.63	24.00	2.37	0.08	1.089	0.09
					50	0	22.82	23.00	-1.29	0.06	1.028	0.06
LTE Band 17	QPSK (10MHz)	Right Cheek	23780	709	1	24	22.93	23.00	2.18	0.09	1.016	0.09
					25	25	21.99	22.00	-0.67	0.07	1.062	0.07
		Right Tilt	23780	709	1	24	22.93	23.00	-2.69	0.08	1.016	0.08
					25	25	21.99	22.00	-1.37	0.04	1.062	0.04
		Left Cheek	23780	709	1	24	22.93	23.00	0.72	0.11	1.016	**0.11**
					25	25	21.99	22.00	1.30	0.09	1.062	0.10
		Left Tilt	23780	709	1	24	22.93	23.00	2.68	0.07	1.016	0.07
					25	25	21.99	22.00	-0.39	0.03	1.062	0.03
LTE Band 25	QPSK (20MHz)	Right Cheek	26140	1860	1	0	23.63	24.00	0.42	0.30	1.089	0.33
					50	0	23.79	24.00	-2.60	0.26	1.026	0.27
		Right Tilt	26140	1860	1	0	23.63	24.00	-2.67	0.16	1.089	0.17
					50	0	23.79	24.00	-1.10	0.08	1.026	0.08
		Left Cheek	26140	1860	1	0	23.63	24.00	-1.25	0.33	1.089	**0.36**
					50	0	23.79	24.00	-1.00	0.29	1.026	0.30
		Left Tilt	26140	1860	1	0	23.63	24.00	-2.39	0.18	1.089	0.20
					50	0	23.79	24.00	1.70	0.07	1.026	0.07

LTE Band 26	QPSK (15MHz)	Right Cheek	26965	841.5	1	0	23.63	24.00	1.35	0.20	1.089	0.22
					75	0	22.82	24.00	-0.92	0.15	1.026	0.15
		Right Tilt	26965	841.5	1	0	23.63	24.00	-2.24	0.17	1.089	0.19
					75	0	22.82	24.00	1.69	0.07	1.026	0.07
		Left Cheek	26965	841.5	1	0	23.63	24.00	1.32	0.22	1.089	**0.24**
					75	0	22.82	24.00	-1.14	0.17	1.026	0.17
		Left Tilt	26965	841.5	1	0	23.63	24.00	-2.03	0.19	1.089	0.21
					75	0	22.82	24.00	2.31	0.08	1.026	0.08
LTE Band 41	QPSK (20MHz)	Right Cheek	39750	2506	1	0	23.89	24.00	-1.05	0.20	1.026	0.21
					50	0	22.44	22.50	0.79	0.17	1.109	0.19
		Right Tilt	39750	2506	1	0	23.89	24.00	1.11	0.18	1.026	0.18
					50	0	22.44	22.50	-1.36	0.09	1.109	0.10
		Left Cheek	39750	2506	1	0	23.89	24.00	-0.57	0.23	1.026	**0.24**
					50	0	22.44	22.50	-3.11	0.19	1.109	0.21
		Left Tilt	39750	2506	1	0	23.89	24.00	2.64	0.20	1.026	0.21
					50	0	22.44	22.50	-2.68	0.10	1.109	0.11
LTE Band 66	QPSK (20MHz)	Right Cheek	132422	1755	1	0	22.58	23.00	0.69	0.38	1.089	0.22
					50	0	21.47	21.50	-1.67	0.21	1.026	0.15
		Right Tilt	132422	1755	1	0	22.58	23.00	-2.18	0.16	1.102	0.18
					50	0	21.47	21.50	-3.60	0.08	1.091	0.09
		Left Cheek	132422	1755	1	0	22.58	23.00	-1.11	0.41	1.102	**0.45**
					50	0	21.47	21.50	2.10	0.38	1.091	0.41
		Left Tilt	132422	1755	1	0	22.58	23.00	0.67	0.19	1.102	0.21
					50	0	21.47	21.50	-0.69	0.10	1.091	0.11

10.2. Body-Worn 1g SAR Data

Band	Mode	Test Position with 10mm	CH.	Freq. (MHz)	Ave. Power (dBm)	Tune-Up Limit (dBm)	Power Drift (%)	Meas. SAR1g (W/kg)	Scaling Factor	Reported SAR1g (W/kg)	Limit (W/Kg)
GSM850	voice	Front	251	848	33.27	33.50	1.24	0.25	1.054	0.26	1.60
		Back	251	848	33.27	33.50	-4.60	0.34	1.054	0.36	
	GPRS 3 slots	Front	251	848	30.49	30.50	-2.37	0.42	1.002	0.42	
		Back	251	848	30.49	30.50	0.20	0.66	1.002	**0.66**	
GSM1900	voice	Front	810	1909.8	30.27	30.50	0.61	0.30	1.054	0.32	
		Back	810	1909.8	30.27	30.50	-1.68	0.54	1.054	0.57	
	GPRS 2 slots	Front	810	1909.8	29.34	29.50	-1.49	0.44	1.038	0.46	
		Back	810	1909.8	29.34	29.50	-0.93	0.61	1.038	**0.63**	
WCDMA Band II	RMC	Front	9538	1907.6	22.56	23.00	-2.32	0.45	1.107	0.50	
		Back	9538	1907.6	22.56	23.00	-1.73	0.67	1.107	**0.74**	
WCDMA Band V	RMC	Front	4132	826.4	23.50	24.00	2.19	0.15	1.122	0.17	
		Back	4132	826.4	23.50	24.00	1.11	0.31	1.122	**0.35**	
2.4G	802.11b	Front	6	2437	15.85	16.00	-3.60	0.10	1.035	0.10	
		Back	6	2437	15.85	16.00	4.01	0.17	1.035	**0.18**	

Band	Mode	Test Position with 10mm	CH.	Freq. (MHz)	RB allocation	RB offset	Ave. Power (dBm)	Tune-Up Limit (dBm)	Power Drift (%)	Meas. SAR1g (W/kg)	Scaling Factor	Reported SAR1g (W/kg)
LTE Band 2	QPSK (20MHz)	Front	19935	1880	1	0	22.29	22.50	-1.33	0.39	1.050	0.41
					50	0	21.27	21.50	1.04	0.25	1.026	0.26
		Back	19935	1880	1	0	22.29	22.50	0.17	0.45	1.050	**0.47**
					50	0	21.27	21.50	-0.16	0.36	1.026	0.37
LTE Band 4	QPSK (20MHz)	Front	20175	1732.5	1	0	23.01	23.50	1.54	0.49	1.062	0.52
					50	0	21.70	22.00	-0.24	0.28	1.096	0.31
		Back	20175	1732.5	1	0	23.01	23.5	0.21	0.56	1.062	**0.59**
					50	0	21.70	22.00	-1.67	0.30	1.096	0.33
LTE Band 5	QPSK (10MHz)	Front	20600	844	1	0	23.76	24.00	1.61	0.20	1.057	0.21
					25	25	22.57	23.00	0.67	0.17	1.102	0.19
		Back	20600	844	1	0	23.76	24.00	-0.16	0.22	1.057	**0.23**
					25	25	22.57	23.00	-3.30	0.19	1.102	0.21
LTE Band 12	QPSK (10MHz)	Front	23130	711	1	0	23.83	24.00	2.34	0.22	1.104	0.24
					25	25	22.53	23.00	1.59	0.16	1.076	0.17
		Back	23130	711	1	0	23.83	24.00	-1.82	0.28	1.104	**0.31**
					25	25	22.53	23.00	-2.16	0.19	1.076	0.20
LTE Band 13	QPSK (10MHz)	Front	23230	782	1	0	23.63	24.00	0.17	0.10	1.089	0.11
					50	0	22.82	23.00	0.21	0.07	1.028	0.07
		Back	23230	782	1	0	23.63	24.00	-1.82	0.11	1.089	**0.12**
					50	0	22.82	23.00	-3.12	0.09	1.028	0.09
LTE Band 17	QPSK (10MHz)	Front	23780	709	1	24	22.93	23.00	0.40	0.15	1.016	0.15
					25	25	21.99	22.00	-2.48	0.09	1.062	0.10
		Back	23780	709	1	24	22.93	23.00	0.29	0.18	1.016	**0.18**
					25	25	21.99	22.00	-1.24	0.11	1.062	0.12
LTE Band 25	QPSK (20MHz)	Front	26140	1860	1	0	23.63	24.00	0.66	0.57	1.089	0.62
					50	0	23.79	24.00	-1.06	0.29	1.026	0.30
		Back	26140	1860	1	0	23.63	24.00	-0.13	0.60	1.089	**0.65**
					50	0	23.79	24.00	1.08	0.35	1.026	0.36

LTE Band 26	QPSK (15MHz)	Front	26965	841.5	1	0	23.63	24.00	-0.21	0.45	1.089	0.49
					75	0	22.82	24.00	1.36	0.20	1.026	0.21
		Back	26965	841.5	1	0	23.63	24.00	1.10	0.50	1.089	**0.54**
					75	0	22.82	24.00	0.04	0.30	1.026	0.31
LTE Band 41	QPSK (20MHz)	Front	39750	2506	1	0	23.89	24.00	2.04	0.20	1.026	0.21
					50	0	22.44	22.50	0.67	0.12	1.109	0.13
		Back	39750	2506	1	0	23.89	24.00	-3.69	0.30	1.026	**0.31**
					50	0	22.44	22.50	2.04	0.15	1.109	0.17
LTE Band 66	QPSK (20MHz)	Front	132422	1755	1	0	22.58	23.00	-1.21	0.31	1.102	0.34
					50	0	21.47	21.50	0.37	0.17	1.091	0.19
		Back	132422	1755	1	0	22.58	23.00	-0.30	0.46	1.102	**0.51**
					50	0	21.47	21.50	-1.37	0.26	1.091	0.28

Note:

1. Per KDB 447498 D01 v06, for each exposure position, if the highest output power channel Reported SAR ≤ 0.8W/kg, other channels SAR testing is not necessary.
2. Per KDB 447498 D01 v06, body-worn use is evaluated with the device positioned at 10 mm from a flat phantom filled with head tissue-equivalent medium.
3. Per KDB 447498 D01 v06, the report SAR is measured SAR value adjusted for maximum tune-up tolerance. Scaling Factor=10^[(tune-up limit power(dBm) - Ave.power power (dBm))/10], where tune-up limit is the maximum rated power among all production units.
   Reported SAR(W/kg)=Measured SAR (W/kg)*Scaling Factor.
4. Per KDB865664D01 v01r04 perform a second repeated measurement only the ratio of largest to smallest SAR for the original and first repeated measurement is >1.20 or when the original or repeated measurement is ⩾ 1.45W/kg.
5. Perform a second measurement only if the original, first and second repeated measurement is ⩾1.5w/kg and the ratio of largest to smallest SAR for the original, first and second repeated measurement is >1.20.

10.3. Hotspot 1g SAR Data

Band	Mode	Test Position with10mm	CH.	Freq. (MHz)	Ave. Power (dBm)	Tune-Up Limit (dBm)	Power Drift (%)	Meas. SAR1g (W/kg)	Scaling Factor	Reported SAR1g (W/kg)	Limit (W/Kg)
GSM850	GPRS 3 slots	Front	251	848	30.49	30.50	-1.33	0.44	1.002	0.44	1.60
		Back	251	848	30.49	30.50	-0.37	0.71	1.002	**0.71**	
		Right	251	848	30.49	30.50	2.12	0.10	1.002	0.10	
		Left	251	848	30.49	30.50	0.07	0.12	1.002	0.12	
		Bottom	251	848	30.49	30.50	-3.49	0.06	1.002	0.06	
GSM1900	GPRS 2 slots	Front	810	1909.8	29.34	29.50	2.01	0.49	1.038	0.51	
		Back	810	1909.8	29.34	29.50	-0.93	0.61	1.038	**0.63**	
		Right	810	1909.8	29.34	29.50	1.39	0.11	1.038	0.11	
		Left	810	1909.8	29.34	29.50	-2.46	0.13	1.038	0.13	
		Bottom	810	1909.8	29.34	29.50	-0.57	0.05	1.038	0.05	
WCDMA Band II	RMC	Front	9538	1907.6	22.56	23.00	1.14	0.52	1.107	0.58	
		Back	9262	1852.4	22.15	22.50	0.24	0.69	1.084	0.75	
			9538	1907.6	22.56	23.00	-1.17	0.73	1.107	**0.81**	
			9400	1880.0	21.96	22.00	-2.11	0.70	1.009	0.71	
		Right	9538	1907.6	22.56	23.00	0.67	0.13	1.107	0.14	
		Left	9538	1907.6	22.56	23.00	-0.47	0.14	1.107	0.15	
		Bottom	9538	1907.6	22.56	23.00	0.14	0.05	1.107	0.06	
WCDMA Band V	RMC	Front	9538	1907.6	22.56	23.00	-1.24	0.20	1.107	0.22	
		Back	9538	1907.6	22.56	23.00	0.94	0.32	1.107	**0.35**	
		Right	9538	1907.6	22.56	23.00	-2.31	0.12	1.107	0.13	
		Left	9538	1907.6	22.56	23.00	0.47	0.17	1.107	0.19	
		Bottom	9538	1907.6	22.56	23.00	-1.24	0.04	1.107	0.04	
2.4G	802.11b	Front	6	2437	15.85	16.00	-1.21	0.12	1.035	0.12	
		Back	6	2437	15.85	16.00	-4.11	0.19	1.035	**0.20**	
		Right	6	2437	15.85	16.00	0.41	0.09	1.035	0.09	
		Top	6	2437	15.85	16.00	0.36	0.02	1.035	0.02	

Band	Mode	Test Position with 10mm	CH.	Freq. (MHz)	RB allocation	RB offset	Ave. Power (dBm)	Tune-Up Limit (dBm)	Power Drift (%)	Meas. SAR1g (W/kg)	Scaling Factor	Reported SAR1g (W/kg)
LTE Band 2	QPSK (20MHz)	Front	19935	1880	1	0	22.29	22.50	0.45	0.41	1.050	0.43
					50	0	21.27	21.50	0.16	0.25	1.026	0.26
		Back	19935	1880	1	0	22.29	22.50	-2.55	0.48	1.050	**0.50**
					50	0	21.27	21.50	-2.22	0.24	1.026	0.25
		Right	19935	1880	1	0	22.29	22.50	-3.48	0.12	1.050	0.13
					50	0	21.27	21.50	-0.03	0.09	1.026	0.09
		Left	19935	1880	1	0	22.29	22.50	0.60	0.17	1.050	0.18
					50	0	21.27	21.50	-2.34	0.11	1.026	0.11
		Bottom	19935	1880	1	0	22.29	22.50	0.20	0.08	1.050	0.08
					50	0	21.27	21.50	-2.61	0.04	1.026	0.04
LTE Band 4	QPSK (20MHz)	Front	20175	1732.5	1	0	23.01	23.50	0.12	0.51	1.062	0.54
					50	0	21.70	22.00	1.14	0.34	1.096	0.37
		Back	20175	1732.5	1	0	23.01	23.50	0.91	0.57	1.062	**0.61**
					50	0	21.70	22.00	-2.11	0.41	1.096	0.45
		Right	20175	1732.5	1	0	23.01	23.50	-2.17	0.12	1.062	0.13
					50	0	21.70	22.00	0.61	0.7	1.096	0.77
		Left	20175	1732.5	1	0	23.01	23.50	-3.16	0.17	1.062	0.18
					50	0	21.70	22.00	2.10	0.08	1.096	0.09
		Bottom	20175	1732.5	1	0	23.01	23.50	-0.34	0.06	1.062	0.06
					50	0	21.70	22.00	-2.49	0.03	1.096	0.03
LTE Band 5	QPSK (10MHz)	Front	20600	844	1	0	23.76	24.00	-2.50	0.21	1.057	0.22
					25	25	22.57	23.00	-1.31	0.10	1.102	0.11
		Back	20600	844	1	0	23.76	24.00	-1.19	0.23	1.057	**0.24**
					25	25	22.57	23.00	1.44	0.19	1.102	0.21
		Right	20600	844	1	0	23.76	24.00	3.46	0.11	1.057	0.12
					25	25	22.57	23.00	0.47	0.06	1.102	0.07
		Left	20600	844	1	0	23.76	24.00	3.31	0.14	1.057	0.15
					25	25	22.57	23.00	-0.68	0.08	1.102	0.09
		Bottom	20600	844	1	0	23.76	24.00	-2.35	0.07	1.057	0.07
					25	25	22.57	23.00	-3.39	0.04	1.102	0.04
LTE Band 12	QPSK (10MHz)	Front	23130	711	1	0	23.83	24.00	2.14	0.29	1.104	0.32
					25	25	22.53	23.00	-1.11	0.17	1.076	0.18
		Back	23130	711	1	0	23.83	24.00	0.06	0.38	1.104	**0.42**
					25	25	22.53	23.00	-2.34	0.22	1.076	0.24
		Right	23130	711	1	0	23.83	24.00	1.04	0.14	1.104	0.15
					25	25	22.53	23.00	2.14	0.08	1.076	0.09
		Left	23130	711	1	0	23.83	24.00	-0.31	0.16	1.104	0.18
					25	25	22.53	23.00	-2.11	0.09	1.076	0.10
		Bottom	23130	711	1	0	23.83	24.00	-0.15	0.04	1.104	0.04
					25	25	22.53	23.00	-0.02	0.02	1.076	0.02

LTE Band 13	QPSK (10MHz)	Front	23230	782	1	0	23.63	24.00	-0.14	0.14	1.089	0.15
					50	0	22.82	23.00	0.20	0.09	1.028	0.09
		Back	23230	782	1	0	23.63	24.00	-0.65	0.16	1.089	**0.17**
					50	0	22.82	23.00	1.34	0.10	1.028	0.10
		Right	23230	782	1	0	23.63	24.00	0.07	0.07	1.089	0.08
					50	0	22.82	23.00	-0.30	0.04	1.028	0.04
		Left	23230	782	1	0	23.63	24.00	-2.55	0.08	1.089	0.09
					50	0	22.82	23.00	-1.39	0.05	1.028	0.05
		Bottom	23230	782	1	0	23.63	24.00	2.47	0.03	1.089	0.03
					50	0	22.82	23.00	-1.69	0.02	1.028	0.02
LTE Band 17	QPSK (10MHz)	Front	23780	709	1	24	22.93	23.00	1.10	0.18	1.016	0.18
					25	25	21.99	22.00	0.31	0.09	1.062	0.10
		Back	23780	709	1	24	22.93	23.00	0.17	0.21	1.016	**0.21**
					25	25	21.99	22.00	-2.67	0.12	1.062	0.13
		Right	23780	709	1	24	22.93	23.00	-1.18	0.09	1.016	0.09
					25	25	21.99	22.00	-1.78	0.05	1.062	0.05
		Left	23780	709	1	24	22.93	23.00	0.97	0.11	1.016	0.11
					25	25	21.99	22.00	-0.08	0.09	1.062	0.10
		Bottom	23780	709	1	24	22.93	23.00	1.04	0.04	1.016	0.04
					25	25	21.99	22.00	-0.37	0.02	1.062	0.02
LTE Band 25	QPSK (20MHz)	Front	26140	1860	1	0	23.63	24.00	0.34	0.60	1.089	0.65
					50	0	23.79	24.00	1.16	0.31	1.026	0.32
		Back	26140	1860	1	0	23.63	24.00	-2.07	0.71	1.089	**0.77**
					50	0	23.79	24.00	-2.11	0.41	1.026	0.42
		Right	26140	1860	1	0	23.63	24.00	-2.61	0.15	1.089	0.16
					50	0	23.79	24.00	1.01	0.08	1.026	0.08
		Left	26140	1860	1	0	23.63	24.00	0.64	0.16	1.089	0.17
					50	0	23.79	24.00	0.71	0.09	1.026	0.09
		Bottom	26140	1860	1	0	23.63	24.00	2.12	0.07	1.089	0.08
					50	0	23.79	24.00	0.48	0.04	1.026	0.04
LTE Band 26	QPSK (15MHz)	Front	26965	841.5	1	0	23.63	24.00	2.14	0.51	1.089	0.56
					75	0	22.82	24.00	0.61	0.31	1.026	0.32
		Back	26965	841.5	1	0	23.63	24.00	-1.26	0.57	1.089	**0.62**
					75	0	22.82	24.00	1.15	0.44	1.026	0.45
		Right	26965	841.5	1	0	23.63	24.00	-0.31	0.17	1.089	0.19
					75	0	22.82	24.00	0.21	0.09	1.026	0.09
		Left	26965	841.5	1	0	23.63	24.00	1.11	0.18	1.089	0.20
					75	0	22.82	24.00	2.49	0.10	1.026	0.10
		Bottom	26965	841.5	1	0	23.63	24.00	-1.47	0.06	1.089	0.07
					75	0	22.82	24.00	-2.16	0.03	1.026	0.03

LTE Band 41	QPSK (20MHz)	Front	39750	2506	1	0	23.89	24.00	-1.14	0.25	1.026	0.26
					50	0	22.44	22.50	2.31	0.13	1.109	0.14
		Back	39750	2506	1	0	23.89	24.00	-1.81	0.33	1.026	**0.34**
					50	0	22.44	22.50	0.42	0.24	1.109	0.27
		Right	39750	2506	1	0	23.89	24.00	1.66	0.17	1.026	0.17
					50	0	22.44	22.50	1.39	0.09	1.109	0.10
		Left	39750	2506	1	0	23.89	24.00	0.47	0.18	1.026	0.18
					50	0	22.44	22.50	-0.77	0.10	1.109	0.11
		Bottom	39750	2506	1	0	23.89	24.00	-2.39	0.08	1.026	0.08
					50	0	22.44	22.50	-0.61	0.03	1.109	0.03
LTE Band 66	QPSK (20MHz)	Front	132422	1755	1	0	22.58	23.00	-1.01	0.40	1.102	0.44
					50	0	21.47	21.50	0.11	0.29	1.091	0.32
		Back	132422	1755	1	0	22.58	23.00	1.29	0.52	1.102	**0.57**
					50	0	21.47	21.50	-1.67	0.34	1.091	0.37
		Right	132422	1755	1	0	22.58	23.00	-1.21	0.18	1.102	0.20
					50	0	21.47	21.50	-2.61	0.09	1.091	0.10
		Left	132422	1755	1	0	22.58	23.00	2.89	0.19	1.102	0.21
					50	0	21.47	21.50	1.09	0.10	1.091	0.11
		Bottom	132422	1755	1	0	22.58	23.00	-0.37	0.07	1.102	0.08
					50	0	21.47	21.50	-1.36	0.02	1.091	0.02

Note:

1. Per KDB 447498 D01 v06, for each exposure position, if the highest output power channel Reported SAR ≤ 0.8W/kg, other channels SAR testing is not necessary.
2. Per KDB 447498 D01 v06, body-worn with hotspot use is evaluated with the device positioned at 10 mm from a flat phantom filled with head tissue-equivalent medium.
3. Per KDB 447498 D01 v06, the report SAR is measured SAR value adjusted for maximum tune-up tolerance. Scaling Factor=10^[(tune-up limit power(dBm) - Ave. power (dBm))/10], where tune-up limit is the maximum rated power among all production units.
   Reported SAR(W/kg)=Measured SAR (W/kg)*Scaling Factor.
4. Per KDB865664D01 v01r04 perform a second repeated measurement only the ratio of largest to smallest SAR for the original and first repeated measurement is >1.20 or when the original or repeated measurement is ≥ 1.45W/kg.
5. Perform a second measurement only if the original, first and second repeated measurement is ≥1.5w/kg and the ratio of largest to smallest SAR for the original, first and second repeated measurement is >1.20.

10.4. Simultaneous Transmission Conclusion

Multi-Band Simultaneous Transmission Considerations

According to FCC KDB Publication 447498 D01v05r02, transmitters are considered to be transmitting simultaneously when there is overlapping transmission, with the exception of transmissions during network hand-offs with maximum hand-off duration less than 30 seconds. Possible transmission paths for the EUT are shown in below Figure and are color-coded to indicate communication modes which share the same path. Modes which share the same transmission path cannot transmit simultaneously with one another.

Simultaneous Transmission Paths

Simultaneous Transmission Procedures

This device contains transmitters that may operate simultaneously. Therefore simultaneous transmission analysis is required. Per FCC KDB 447498 D01v05r02, simultaneous transmission SAR test exclusion may be applied when the sum of the 1-g SAR for all the simultaneous transmitting antennas in a specific a physical test configuration is ≤ 1.6 W/kg. When standalone SAR is not required to be measured, per FCC KDB 447498 D01v05r02 4.3.2.2), the following equation must be used to estimate the standalone 1g SAR and 10g extremity SAR for simultaneous transmission assessment involving that transmitter.

$$\text{Estimated SAR} = \frac{\sqrt{f(GHz)}}{7.5(18.75)} \cdot \frac{\text{Max. power of channel, mW}}{\text{Min. Separation Distance, mm}}$$

Mode	Max. tune-up Power (dBm)	Exposure Position	Head	Body -worn
		Test Distance (mm)	5	5
BLE	3.50	Estimated SAR (W/kg)	0.09	0.09

Note:

1. When the minimum *test separation distance* is < 5 mm, a distance of 5 mm according is applied to determine estimated SAR.
2. (max. power of channel, including tune-up tolerance, mW)/(min. test separation distance, mm)]·[√f(GHz)/x] W/kg for test separation distances ≤ 5 mm; where x = 7.5 for 1-g SAR, and x = 18.75 for 10-g SAR.
3. Next to the mouth exposure requires 1-g SAR, and the wrist-worn condition requires 10-g extremity SAR.

Simultaneous Transmission Possibilities

The Simultaneous Transmission Possibilities of this device are as below:

NO.	Configuration	Head	Body-Worn	Hotspot
1	GSM850/1900(Voice)+WIFI(2.4)	YES	YES	NO
2	GPRS 850/1900(DATA)+WIFI(2.4)	NO	YES	YES
3	WCDMA+ WIFI(2.4)	YES	YES	YES
4.	LTE+WIFI(2.4)	YES	YES	YES
5.	GSM850/1900(Voice)+BT	YES	YES	NO
6	GPRS/EDGE 850/1900(DATA)+BT	YES	YES	NO
7.	WCDMA+ BT	YES	YES	NO
8.	LTE+BT	YES	YES	NO

10.5. SAR Simultaneous Transmission Analysis

Band	Test Position	Scaled SAR			Σ SAR (W/kg)	SPLSR	Remark
		Head	WIFI 2.4G	BT			
GSM850 (voice)	Left Cheek	0.44	0.21	0.09	**0.65**	N/A	N/A
	Left Tilt	0.27	0.11	0.09	0.38	N/A	N/A
	Right Cheek	0.42	0.20	0.09	0.62	N/A	N/A
	Right Tilt	0.33	0.09	0.09	0.42	N/A	N/A
GSM1900 (voice)	Left Cheek	0.40	0.21	0.09	0.61	N/A	N/A
	Left Tilt	0.22	0.11	0.09	0.33	N/A	N/A
	Right Cheek	0.36	0.20	0.09	0.56	N/A	N/A
	Right Tilt	0.20	0.09	0.09	0.29	N/A	N/A
WCDMA Band II	Left Cheek	0.31	0.21	0.09	0.52	N/A	N/A
	Left Tilt	0.39	0.11	0.09	0.50	N/A	N/A
	Right Cheek	0.23	0.20	0.09	0.43	N/A	N/A
	Right Tilt	0.36	0.09	0.09	0.45	N/A	N/A
WCDMA Band V	Left Cheek	0.21	0.21	0.09	0.42	N/A	N/A
	Left Tilt	0.34	0.11	0.09	0.45	N/A	N/A
	Right Cheek	0.19	0.20	0.09	0.39	N/A	N/A
	Right Tilt	0.31	0.09	0.09	0.40	N/A	N/A

Band	Test Position	RB allocation	Scaled			Σ SAR (W/kg)	SPLSR	Remark
			Head	WIFI2.4G	Bluetooth			
LTE Band 2 QPSK (20MHz)	Right Cheek	1	0.27	0.21	0.09	0.48	N/A	N/A
		50	0.19	0.11	0.09	0.30	N/A	N/A
	Right Tilt	1	0.16	0.20	0.09	0.36	N/A	N/A
		50	0.08	0.09	0.09	0.17	N/A	N/A
	Left Cheek	1	0.30	0.21	0.09	0.51	N/A	N/A
		50	0.21	0.11	0.09	0.32	N/A	N/A
	Left Tilt	1	0.18	0.20	0.09	0.38	N/A	N/A
		50	0.09	0.09	0.09	0.18	N/A	N/A
LTE Band 4 QPSK (20MHz)	Right Cheek	1	0.34	0.21	0.09	0.55	N/A	N/A
		50	0.26	0.11	0.09	0.37	N/A	N/A
	Right Tilt	1	0.21	0.20	0.09	0.41	N/A	N/A
		50	0.09	0.09	0.09	0.18	N/A	N/A
	Left Cheek	1	0.36	0.21	0.09	0.57	N/A	N/A
		50	0.30	0.11	0.09	0.41	N/A	N/A
	Left Tilt	1	0.22	0.20	0.09	0.42	N/A	N/A
		50	0.11	0.09	0.09	0.20	N/A	N/A
LTE Band 5 QPSK (10MHz)	Right Cheek	1	0.21	0.21	0.09	0.42	N/A	N/A
		25	0.17	0.11	0.09	0.28	N/A	N/A
	Right Tilt	1	0.20	0.20	0.09	0.40	N/A	N/A
		25	0.11	0.09	0.09	0.20	N/A	N/A
	Left Cheek	1	0.24	0.21	0.09	0.45	N/A	N/A
		25	0.20	0.11	0.09	0.31	N/A	N/A
	Left Tilt	1	0.17	0.20	0.09	0.37	N/A	N/A
		25	0.13	0.09	0.09	0.22	N/A	N/A
LTE Band 12 QPSK (10MHz)	Right Cheek	1	0.09	0.21	0.09	0.30	N/A	N/A
		25	0.06	0.11	0.09	0.17	N/A	N/A
	Right Tilt	1	0.07	0.20	0.09	0.27	N/A	N/A
		25	0.04	0.09	0.09	0.13	N/A	N/A
	Left Cheek	1	0.10	0.21	0.09	0.31	N/A	N/A
		25	0.07	0.11	0.09	0.18	N/A	N/A
	Left Tilt	1	0.08	0.20	0.09	0.28	N/A	N/A
		25	0.05	0.09	0.09	0.14	N/A	N/A

LTE Band 13 QPSK (10MHz)	Right Cheek	1	0.11	0.21	0.09	0.32	N/A	N/A
		50	0.09	0.11	0.09	0.20	N/A	N/A
	Right Tilt	1	0.09	0.20	0.09	0.29	N/A	N/A
		50	0.05	0.09	0.09	0.14	N/A	N/A
	Left Cheek	1	0.13	0.21	0.09	0.34	N/A	N/A
		50	0.11	0.11	0.09	0.22	N/A	N/A
	Left Tilt	1	0.08	0.20	0.09	0.28	N/A	N/A
		50	0.07	0.09	0.09	0.16	N/A	N/A
LTE Band 17 QPSK (10MHz)	Right Cheek	1	0.09	0.21	0.09	0.30	N/A	N/A
		25	0.07	0.11	0.09	0.18	N/A	N/A
	Right Tilt	1	0.08	0.20	0.09	0.28	N/A	N/A
		25	0.04	0.09	0.09	0.13	N/A	N/A
	Left Cheek	1	0.11	0.21	0.09	0.32	N/A	N/A
		25	0.10	0.11	0.09	0.21	N/A	N/A
	Left Tilt	1	0.07	0.20	0.09	0.27	N/A	N/A
		25	0.03	0.09	0.09	0.12	N/A	N/A
LTE Band 25 QPSK (20MHz)	Right Cheek	1	0.33	0.21	0.09	0.54	N/A	N/A
		50	0.27	0.11	0.09	0.38	N/A	N/A
	Right Tilt	1	0.17	0.20	0.09	0.37	N/A	N/A
		50	0.08	0.09	0.09	0.17	N/A	N/A
	Left Cheek	1	0.36	0.21	0.09	0.57	N/A	N/A
		50	0.30	0.11	0.09	0.41	N/A	N/A
	Left Tilt	1	0.20	0.20	0.09	0.40	N/A	N/A
		50	0.07	0.09	0.09	0.16	N/A	N/A

LTE Band 26 QPSK (15MHz)	Right Cheek	1	0.22	0.21	0.09	0.43	N/A	N/A
		75	0.15	0.11	0.09	0.26	N/A	N/A
	Right Tilt	1	0.19	0.20	0.09	0.39	N/A	N/A
		75	0.07	0.09	0.09	0.16	N/A	N/A
	Left Cheek	1	0.24	0.21	0.09	0.45	N/A	N/A
		75	0.17	0.11	0.09	0.28	N/A	N/A
	Left Tilt	1	0.21	0.20	0.09	0.41	N/A	N/A
		75	0.08	0.09	0.09	0.17	N/A	N/A
LTE Band 41 QPSK (20MHz)	Right Cheek	1	0.21	0.21	0.09	0.42	N/A	N/A
		50	0.19	0.11	0.09	0.30	N/A	N/A
	Right Tilt	1	0.18	0.20	0.09	0.38	N/A	N/A
		50	0.10	0.09	0.09	0.19	N/A	N/A
	Left Cheek	1	0.24	0.21	0.09	0.45	N/A	N/A
		50	0.21	0.11	0.09	0.32	N/A	N/A
	Left Tilt	1	0.21	0.20	0.09	0.41	N/A	N/A
		50	0.11	0.09	0.09	0.20	N/A	N/A
LTE Band 66 QPSK (20MHz)	Right Cheek	1	0.22	0.21	0.09	0.43	N/A	N/A
		50	0.15	0.11	0.09	0.26	N/A	N/A
	Right Tilt	1	0.18	0.20	0.09	0.38	N/A	N/A
		50	0.09	0.09	0.09	0.18	N/A	N/A
	Left Cheek	1	0.45	0.21	0.09	**0.66**	N/A	N/A
		50	0.41	0.11	0.09	0.52	N/A	N/A
	Left Tilt	1	0.21	0.20	0.09	0.41	N/A	N/A
		50	0.11	0.09	0.09	0.20	N/A	N/A

Band	Test Position	Scaled SAR			Σ SAR (W/kg)	SPLSR	Remark
		Body-Worn	WIFI 2.4G	BT			
GSM850 (voice)	Front	0.26	0.10	0.09	0.36	N/A	N/A
	Back	0.36	0.18	0.09	0.54	N/A	N/A
GSM850 (GPRS 3slot)	Front	0.42	0.10	0.09	0.52	N/A	N/A
	Back	0.66	0.18	0.09	0.84	N/A	N/A
GSM1900 (voice)	Front	0.32	0.10	0.09	0.42	N/A	N/A
	Back	0.57	0.18	0.09	0.75	N/A	N/A
GSM1900 (GPRS 2slot)	Front	0.46	0.10	0.09	0.56	N/A	N/A
	Back	0.63	0.18	0.09	0.81	N/A	N/A
WCDMA Band II	Front	0.50	0.10	0.09	0.60	N/A	N/A
	Back	0.74	0.18	0.09	**0.92**	N/A	N/A
WCDMA Band V	Front	0.17	0.10	0.09	0.27	N/A	N/A
	Back	0.35	0.18	0.09	0.53	N/A	N/A

Band	Test Position	RB allocation	Scaled			Σ SAR (W/kg)	SPLSR	Remark
			Body-Worn	WIFI 2.4G	Bluetooth			
LTE Band 2 QPSK (20MHz)	Front	1	0.41	0.10	0.09	0.51	N/A	N/A
		50	0.26	0.10	0.09	0.36	N/A	N/A
	Back	1	0.47	0.18	0.09	0.65	N/A	N/A
		50	0.37	0.18	0.09	0.55	N/A	N/A
LTE Band 4 QPSK (20MHz)	Front	1	0.52	0.10	0.09	0.62	N/A	N/A
		50	0.31	0.10	0.09	0.41	N/A	N/A
	Back	1	0.59	0.18	0.09	0.77	N/A	N/A
		50	0.33	0.18	0.09	0.51	N/A	N/A
LTE Band 5 QPSK (10MHz)	Front	1	0.21	0.10	0.09	0.31	N/A	N/A
		25	0.19	0.10	0.09	0.29	N/A	N/A
	Back	1	0.23	0.18	0.09	0.41	N/A	N/A
		25	0.21	0.18	0.09	0.39	N/A	N/A
LTE Band 12 QPSK (10MHz)	Front	1	0.24	0.10	0.09	0.34	N/A	N/A
		25	0.17	0.10	0.09	0.27	N/A	N/A
	Back	1	0.31	0.18	0.09	0.49	N/A	N/A
		25	0.20	0.18	0.09	0.38	N/A	N/A
LTE Band 13 QPSK (10MHz)	Front	1	0.11	0.10	0.09	0.21	N/A	N/A
		50	0.07	0.10	0.09	0.17	N/A	N/A
	Back	1	0.12	0.18	0.09	0.30	N/A	N/A
		50	0.09	0.18	0.09	0.27	N/A	N/A

LTE Band 17 QPSK (10MHz)	Front	1	0.15	0.10	0.09	0.25	N/A	N/A
		25	0.10	0.10	0.09	0.20	N/A	N/A
	Back	1	0.18	0.18	0.09	0.36	N/A	N/A
		25	0.12	0.18	0.09	0.30	N/A	N/A
LTE Band 25 QPSK (20MHz)	Front	1	0.62	0.10	0.09	0.72	N/A	N/A
		50	0.30	0.10	0.09	0.40	N/A	N/A
	Back	1	0.65	0.18	0.09	0.83	N/A	N/A
		50	0.36	0.18	0.09	0.54	N/A	N/A
LTE Band 26 QPSK (15MHz)	Front	1	0.49	0.10	0.09	0.59	N/A	N/A
		75	0.21	0.10	0.09	0.31	N/A	N/A
	Back	1	0.54	0.18	0.09	0.72	N/A	N/A
		75	0.31	0.18	0.09	0.49	N/A	N/A
LTE Band 41 QPSK (20MHz)	Front	1	0.21	0.10	0.09	0.31	N/A	N/A
		50	0.13	0.10	0.09	0.23	N/A	N/A
	Back	1	0.31	0.18	0.09	0.49	N/A	N/A
		50	0.17	0.18	0.09	0.35	N/A	N/A
LTE Band 66 QPSK (20MHz)	Front	1	0.34	0.10	0.09	0.44	N/A	N/A
		50	0.19	0.10	0.09	0.29	N/A	N/A
	Back	1	0.51	0.18	0.09	0.69	N/A	N/A
		50	0.28	0.18	0.09	0.46	N/A	N/A

Band	Test Position	Scaled SAR		Σ SAR (W/kg)	SPLSR	Remark
		Hotspot	WIFI 2.4G			
GSM850 (GPRS)	Front	0.44	0.12	0.56	N/A	N/A
	Back	0.71	0.20	0.91	N/A	N/A
	Right	0.10	0.09	0.19	N/A	N/A
	Left	0.12	/	0.12	N/A	N/A
	Bottom	0.06	/	0.06	N/A	N/A
	Top	/	0.02	0.02	N/A	N/A
GSM1900(GPRS)	Front	0.51	0.12	0.63	N/A	N/A
	Back	0.63	0.20	0.83	N/A	N/A
	Right	0.11	0.09	0.20	N/A	N/A
	Left	0.13	/	0.13	N/A	N/A
	Bottom	0.05	/	0.05	N/A	N/A
	Top	/	0.02	0.02	N/A	N/A
WCDMA Band II	Front	0.58	0.12	0.70	N/A	N/A
	Back	0.81	0.20	**1.01**	N/A	N/A
	Right	0.14	0.09	0.23	N/A	N/A
	Left	0.15	/	0.15	N/A	N/A
	Bottom	0.06	/	0.06	N/A	N/A
	Top	/	0.02	0.02	N/A	N/A
WCDMA Band V	Front	0.22	0.12	0.34	N/A	N/A
	Back	0.35	0.20	0.55	N/A	N/A
	Right	0.13	0.09	0.22	N/A	N/A
	Left	0.19	/	0.19	N/A	N/A
	Bottom	0.04	/	0.04	N/A	N/A
	Top	/	0.02	0.02	N/A	N/A

Band	Test Position	RB allocation	Scaled		Σ SAR (W/kg)	SPLSR	Remark
			Hotspot	WIFI2.4G			
LTE Band 2 QPSK (20MHz)	Front	1	0.43	0.12	0.55	N/A	N/A
		50	0.26	0.12	0.38	N/A	N/A
	Back	1	0.50	0.20	0.7	N/A	N/A
		50	0.25	0.20	0.45	N/A	N/A
	Right	1	0.13	0.09	0.22	N/A	N/A
		50	0.09	0.09	0.18	N/A	N/A
	Left	1	0.18	/	0.18	N/A	N/A
		50	0.11	/	0.11	N/A	N/A
	Bottom	1	0.08	/	0.08	N/A	N/A
		50	0.04	/	0.04	N/A	N/A
	Top	1	/	0.02	0.02	N/A	N/A
		50	/	0.02	0.02	N/A	N/A
LTE Band 4 QPSK (20MHz)	Front	1	0.54	0.12	0.66	N/A	N/A
		50	0.37	0.12	0.49	N/A	N/A
	Back	1	**0.61**	0.20	0.81	N/A	N/A
		50	0.45	0.20	0.65	N/A	N/A
	Left	1	0.13	0.09	0.22	N/A	N/A
		50	0.77	0.09	0.86	N/A	N/A
	Right	1	0.18	/	0.18	N/A	N/A
		50	0.09	/	0.09	N/A	N/A
	Bottom	1	0.06	/	0.06	N/A	N/A
		50	0.03	/	0.03	N/A	N/A
	Top	1	/	0.02	0.02	N/A	N/A
		50	/	0.02	0.02	N/A	N/A
LTE Band 5 QPSK (10MHz)	Front	1	0.22	0.12	0.34	N/A	N/A
		25	0.11	0.12	0.23	N/A	N/A
	Back	1	0.24	0.20	0.44	N/A	N/A
		25	0.21	0.20	0.41	N/A	N/A
	Left	1	0.12	0.09	0.21	N/A	N/A
		25	0.07	0.09	0.16	N/A	N/A
	Right	1	0.15	/	0.15	N/A	N/A
		25	0.09	/	0.09	N/A	N/A
	Bottom	1	0.07	/	0.07	N/A	N/A
		25	0.04	/	0.04	N/A	N/A
	Top	1	/	0.02	0.02	N/A	N/A
		25	/	0.02	0.02	N/A	N/A

LTE Band 12 QPSK (10MHz)	Front	1	0.32	0.12	0.44	N/A	N/A
		25	0.18	0.12	0.30	N/A	N/A
	Back	1	0.42	0.20	0.62	N/A	N/A
		25	0.24	0.20	0.44	N/A	N/A
	Left	1	0.15	0.09	0.24	N/A	N/A
		25	0.09	0.09	0.18	N/A	N/A
	Right	1	0.18	/	0.18	N/A	N/A
		25	0.10	/	0.10	N/A	N/A
	Bottom	1	0.04	/	0.04	N/A	N/A
		25	0.02	/	0.02	N/A	N/A
	Top	1	/	0.02	0.02	N/A	N/A
		25	/	0.02	0.02	N/A	N/A
LTE Band 13 QPSK (10MHz)	Front	1	0.15	0.12	0.26	N/A	N/A
		50	0.09	0.12	0.22	N/A	N/A
	Back	1	0.17	0.20	0.36	N/A	N/A
		50	0.10	0.20	0.31	N/A	N/A
	Left	1	0.08	0.09	0.16	N/A	N/A
		50	0.04	0.09	0.13	N/A	N/A
	Right	1	0.09	/	0.08	N/A	N/A
		50	0.05	/	0.05	N/A	N/A
	Bottom	1	0.03	/	0.03	N/A	N/A
		50	0.02	/	0.02	N/A	N/A
	Top	1	/	0.02	0.02	N/A	N/A
		50	/	0.02	0.02	N/A	N/A
LTE Band 17 QPSK (10MHz)	Front	1	0.18	0.12	0.30	N/A	N/A
		25	0.10	0.12	0.22	N/A	N/A
	Back	1	0.21	0.20	0.41	N/A	N/A
		25	0.13	0.20	0.33	N/A	N/A
	Left	1	0.09	0.09	0.18	N/A	N/A
		25	0.05	0.09	0.14	N/A	N/A
	Right	1	0.11	/	0.11	N/A	N/A
		25	0.10	/	0.10	N/A	N/A
	Bottom	1	0.04	/	0.04	N/A	N/A
		25	0.02	/	0.02	N/A	N/A
	Top	1	/	0.02	0.02	N/A	N/A
		25	/	0.02	0.02	N/A	N/A

LTE Band 25 QPSK (20MHz)	Front	1	0.65	0.12	0.77	N/A	N/A
		50	0.32	0.12	0.44	N/A	N/A
	Back	1	**0.77**	0.20	0.97	N/A	N/A
		50	0.42	0.20	0.62	N/A	N/A
	Left	1	0.16	0.09	0.25	N/A	N/A
		50	0.08	0.09	0.17	N/A	N/A
	Right	1	0.17	/	0.17	N/A	N/A
		50	0.09	/	0.09	N/A	N/A
	Bottom	1	0.08	/	0.08	N/A	N/A
		50	0.04	/	0.04	N/A	N/A
	Top	1	/	0.02	0.02	N/A	N/A
		50	/	0.02	0.02	N/A	N/A
LTE Band 26 QPSK (15MHz)	Front	1	0.56	0.12	0.68	N/A	N/A
		75	0.32	0.12	0.44	N/A	N/A
	Back	1	0.62	0.20	0.82	N/A	N/A
		75	0.45	0.20	0.65	N/A	N/A
	Left	1	0.19	0.09	0.28	N/A	N/A
		75	0.09	0.09	0.18	N/A	N/A
	Right	1	0.20	/	0.20	N/A	N/A
		75	0.10	/	0.10	N/A	N/A
	Bottom	1	0.07	/	0.07	N/A	N/A
		75	0.03	/	0.03	N/A	N/A
	Top	1	/	0.02	0.02	N/A	N/A
		75	/	0.02	0.02	N/A	N/A

LTE Band 41 QPSK (20MHz)	Front	1	0.26	0.12	0.38	N/A	N/A
		50	0.14	0.12	0.26	N/A	N/A
	Back	1	0.34	0.20	0.54	N/A	N/A
		50	0.27	0.20	0.47	N/A	N/A
	Left	1	0.17	0.09	0.26	N/A	N/A
		50	0.10	0.09	0.19	N/A	N/A
	Right	1	0.18	/	0.18	N/A	N/A
		50	0.11	/	0.11	N/A	N/A
	Bottom	1	0.08	/	0.08	N/A	N/A
		50	0.03	/	0.03	N/A	N/A
	Top	1	/	0.02	0.02	N/A	N/A
		50	/	0.02	0.02	N/A	N/A
LTE Band 66 QPSK (20MHz)	Front	1	0.32	0.12	0.44	N/A	N/A
		50	0.57	0.12	0.69	N/A	N/A
	Back	1	0.37	0.20	0.57	N/A	N/A
		50	0.2	0.20	0.40	N/A	N/A
	Left	1	0.1	0.09	0.19	N/A	N/A
		50	0.21	0.09	0.30	N/A	N/A
	Right	1	0.11	/	0.11	N/A	N/A
		50	0.08	/	0.08	N/A	N/A
	Bottom	1	0.02	/	0.02	N/A	N/A
		50	0.02	/	0.02	N/A	N/A
	Top	1	/	0.02	0.02	N/A	N/A
		50	/	0.02	0.02	N/A	N/A

Simultaneous Transmission Conclusion

The above numerical summed SAR results for all the case simultaneous transmission conditions were below the SAR limit. Therefore, the above analysis is sufficient to determine that simultaneous transmission cases will not exceed the SAR limit and therefore measured volumetric simultaneous SAR summation is not required per FCC KDB Publication 447498 D01v05r02.

10.6. Measurement Uncertainty (450MHz-3GHz)

UNCERTAINTY EVALUATION FOR HEADSET SAR									
Uncertainty Component	Description	Uncertainty Value(%)	Probably Distribution	Div.	(Ci) 1g	(Ci) 10g	Std. Unc. 1g(%)	Std. Unc. 10g(%)	v
Measurement system									
Probe calibration	7.2.1	5.8	N	1	1	1	5.8	5.8	∞
Axial isotropy	7.2.1.1	3.5	R	$\sqrt{3}$	$(1-C_p)^{1/2}$	$(1-C_p)^{1/2}$	1.43	1.43	∞
Hemispherical isotropy	7.2.1.1	5.9	R	$\sqrt{3}$	$\sqrt{C_p}$	$\sqrt{C_p}$	2.41	2.41	∞
Boundary Effects	7.2.1.4	1.00	R	$\sqrt{3}$	1	1	0.58	0.58	∞
Linearity	7.2.1.2	4.70	R	$\sqrt{3}$	1	1	2.71	2.71	∞
System detection limits	7.2.1.2	1	R	$\sqrt{3}$	1	1	0.58	0.58	∞
Modulation Response	7.2.1.3	3	N	1	1	1	3.00	3.00	∞
Readout Electronics	7.2.1.5	0.5	N	1	1	1	0.50	0.50	∞
Response Time	7.2.1.6	0	R	$\sqrt{3}$	1	1	0.00	0.00	∞
Integration Time	7.2.1.7	1.4	R	$\sqrt{3}$	1	1	0.81	0.81	∞
RF Ambient Conditions-Noise	7.2.3.7	3	R	$\sqrt{3}$	1	1	1.73	1.73	∞
RF Ambient Conditions-Reflection	7.2.3.7	3	R	$\sqrt{3}$	1	1	1.73	1.73	∞
Probe positioned mechanical Tolerance	7.2.2.1	1.4	R	$\sqrt{3}$	1	1	0.81	0.81	∞
Probe positioning with respect to phantom shell	7.2.2.3	1.4	R	$\sqrt{3}$	1	1	0.81	0.81	∞
Extrapolation interpolation and integration algorithms for Max.SAR evaluation	7.2.4	2.3	R	1	1	1	1.33	1.33	∞
Test sample related									
Test sample positioning	7.2.2.4.4	2.6	N	1	1	1	2.60	2.60	∞
Device holder uncertainty	7.2.2.4.2 7.2.2.4.3	3	N	1	1	1	3.00	3.00	∞
output power variation-SAR drift measurement	7.2.3.6	5	R	$\sqrt{3}$	1	1	2.89	2.89	∞
SAR scaling	7.2.5	2	R	$\sqrt{3}$	1	1	1.15	1.15	∞
Phantom and tissue parameters									
Phantom uncertainty (shape and thickness tolerances)	7.2.2.2	4	R	$\sqrt{3}$	1	1	2.31	2.31	∞
uncertainty in SAR correction for deviation (in permittivity and conductivity)	7.2.6	2	N	1	1	0.84	2.00	1.68	∞
Liquid conductivity (temperature uncertainty)	7.2.3.5	2.5	N	1	0.78	0.71	1.95	1.78	∞
Liquid conductivity -measurement uncertainty	7.2.3.3	4	N	1	0.23	0.26	0.92	1.04	∞
Liquid permittivity (temperature uncertainty)	7.2.3.5	2.5	N	1	0.78	0.71	1.95	1.78	∞
Liquid permittivity measurement uncertainty	7.2.3.4	5	N	1	0.23	0.26	1.15	1.30	∞
Combined standard uncertainty			RSS				10.83	10.54	
Expanded uncertainty (95%CONFIDENCEINTERVAL			k				21.26	21.08	

UNCERTAINTY FOR PERFORMANCE CHECK									
Uncertainty Component	Description	Uncertainty Value(%)	Probably Distribution	Div.	(Ci) 1g	(Ci) 10g	Std. Unc. 1g(%)	Std. Unc. 10g(%)	v
Measurement system									
Probe calibration	7.2.1	5.8	N	1	1	1	5.8	5.8	∞
Axial isotropy	7.2.1.1	3.5	R	$\sqrt{3}$	$(1-C_p)^{1/2}$	$(1-C_p)^{1/2}$	1.43	1.43	∞
Hemispherical isotropy	7.2.1.1	5.9	R	$\sqrt{3}$	$\sqrt{C_p}$	$\sqrt{C_p}$	2.41	2.41	∞
Boundary Effects	7.2.1.4	1.00	R	$\sqrt{3}$	1	1	0.58	0.58	∞
Linearity	7.2.1.2	4.70	R	$\sqrt{3}$	1	1	2.71	2.71	∞
System detection limits	7.2.1.2	1	R	$\sqrt{3}$	1	1	0.58	0.58	∞
Modulation Response	7.2.1.3	3	N	1	1	1	0.00	0.00	∞
Readout Electronics	7.2.1.5	0.5	N	1	1	1	0.50	0.50	∞
Response Time	7.2.1.6	0	R	$\sqrt{3}$	1	1	0.00	0.00	∞
Integration Time	7.2.1.7	1.4	R	$\sqrt{3}$	1	1	0.81	0.81	∞
RF Ambient Conditions-Noise	7.2.3.7	3	R	$\sqrt{3}$	1	1	1.73	1.73	∞
RF Ambient Conditions-Reflection	7.2.3.7	3	R	$\sqrt{3}$	1	1	1.73	1.73	∞
Probe positioned mechanical Tolerance	7.2.2.1	1.4	R	$\sqrt{3}$	1	1	0.81	0.81	∞
Probe positioning with respect to phantom shell	7.2.2.3	1.4	R	$\sqrt{3}$	1	1	0.81	0.81	∞
Extrapolation interpolation and integration algorithms for Max.SAR evaluation	7.2.4	2.3	R	1	1	1	1.33	1.33	∞
Dipole									
Deviation of experimental source from numerical source		4	N	1	1	1	4.00	4.00	∞
Input power and SAR drift measurement	7.2.3.6	5	R	$\sqrt{3}$	1	1	2.89	2.89	∞
Dipole axis to liquid distance		2	R	$\sqrt{3}$	1	1			∞
Phantom and tissue parameters									
Phantom uncertainty (shape and thickness tolerances)	7.2.2.2	4	R	$\sqrt{3}$	1	1	2.31	2.31	∞
uncertainty in SAR correction for deviation (in permittivity and conductivity)	7.2.6	2	N	1	1	0.84	2.00	1.68	∞
Liquid conductivity (temperature uncertainty)	7.2.3.5	2.5	N	1	0.78	0.71	1.95	1.78	∞
Liquid conductivity -measurement uncertainty	7.2.3.3	4	N	1	0.23	0.26	0.92	1.04	∞
Liquid permittivity (temperature uncertainty)	7.2.3.5	2.5	N	1	0.78	0.71	1.95	1.78	∞
Liquid permittivity measurement uncertainty	7.2.3.4	5	N	1	0.23	0.26	1.15	1.30	∞
Combined standard uncertainty			RSS				10.15	10.05	
Expanded uncertainty (95%CONFIDENCEINTERVAL			k				20.29	20.10	

10.7. Test Equipment List

Test Equipment	Manufacturer	Model	Serial Number	Calibration	
				Calibration Date (D.M.Y)	Calibration Due (D.M.Y)
PC	Lenovo	H3050	N/A	N/A	N/A
Signal Generator	Angilent	N5182A	MY47070282	Jun. 28, 2020	Jun. 27, 2021
Multimeter	Keithley	Multimeter 2000	4078275	Jun. 28, 2020	Jun. 27, 2021
Network Analyzer	Agilent	8753E	US38432457	Jun. 28, 2020	Jun. 27, 2021
Wireless Communication Test Set	R & S	CMU200	111382	Jun. 28, 2020	Jun. 27, 2021
Wideband Radio Communication Tester	R&S	CMW500	114220	Jun. 28, 2020	Jun. 27, 2021
Power Meter	Agilent	E4418B	GB43312526	Jun. 28, 2020	Jun. 27, 2021
Power Meter	Agilent	E4416A	MY45101555	Jun. 28, 2020	Jun. 27, 2021
Power Meter	Agilent	N1912A	MY50001018	Jun. 28, 2020	Jun. 27, 2021
Power Sensor	Agilent	E9301A	MY41497725	Jun. 28, 2020	Jun. 27, 2021
Power Sensor	Agilent	E9327A	MY44421198	Jun. 28, 2020	Jun. 27, 2021
Power Sensor	Agilent	E9323A	MY53070005	Jun. 28, 2020	Jun. 27, 2021
Power Amplifier	PE	PE15A4019	112342	N/A	N/A
Directional Coupler	Agilent	722D	MY52180104	N/A	N/A
Attenuator	Chensheng	FF779	134251	N/A	N/A
E-Field PROBE	MVG	SSE2	SN 41/18 EPGO331	Aug. 02, 2020	Aug. 01, 2021
DIPOLE 835	MVG	SID835	SN 16/15 DIP 0G835-369	Jun. 05, 2018	Jun. 04, 2021
DIPOLE 1800	MVG	SID 1800	SN 16/15 DIP 1G800-371	Jun. 05, 2018	Jun. 04, 2021
DIPOLE 1900	MVG	SID1900	SN 16/15 DIP 1G900-372	Jun. 05, 2018	Jun. 04, 2021
DIPOLE 2450	MVG	SID 2450	SN 16/15 DIP 2G450-374	Jun. 05, 2018	Jun. 04, 2021
DIPOLE 2600	MVG	SID 2600	SN 16/15 DIP 2G600-375	Jun. 05, 2018	Jun. 04, 2021
Limesar Dielectric Probe	MVG	SCLMP	SN 19/15 OCPG71	Jun. 05, 2018	Jun. 04, 2021
Communication Antenna	MVG	ANTA59	SN 39/14 ANTA59	N/A	N/A
Mobile Phone Position Device	MVG	MSH101	SN 19/15 MSH101	N/A	N/A
Dummy Probe	MVG	DP66	SN 13/15 DP66	N/A	N/A
SAM PHANTOM	MVG	SAM120	SN 19/15 SAM120	N/A	N/A
PHANTOM TABLE	MVG	TABP101	SN 19/15 TABP101	N/A	N/A
Robot TABLE	MVG	TABP61	SN 19/15 TABP61	N/A	N/A
6 AXIS ROBOT	KUKA	KR6-R900	501822	N/A	N/A

Note: *1.N/A means this equipment no need to calibrate*
2.Each Time means this device need to calibrate every use time
3. The dipole was not damaged properly repaired.
4. The measured SAR deviates from the calibrated SAR value by less than 10%
5. The most recent return-loss result meets the required 20 dB minimum return-loss requirement
6. The most recent measurement of the real or imaginary parts of the impedance deviates by less than 5 Ω from the previous measurement.

11. System Check Results

Date of measurement: 09/18/2020 Test mode: 835 (Head)
Product Description: Validation
Dipole Model: SID835
E-Field Probe: SSE2 (SN 41/18 EPGO331)

Phantom	Validation plane
Input Power	100mW
Crest Factor	1.0
Probe Conversion factor	1.80
Frequency (MHz)	835.000000
Relative permittivity (real part)	41.417760
Relative permittivity (imaginary part)	18.129852
Conductivity (S/m)	0.874923
Variation (%)	-0.090000
SAR 10g (W/Kg)	**0.570250**
SAR 1g (W/Kg)	**0.886135**

SURFACE SAR	**VOLUME SAR**
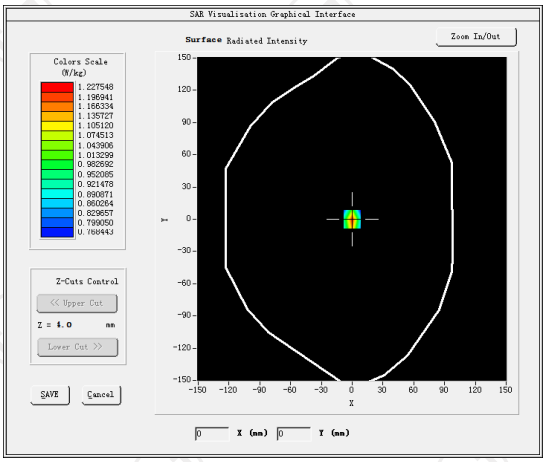	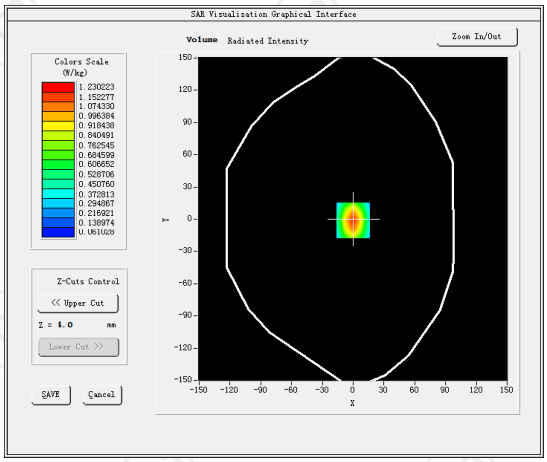

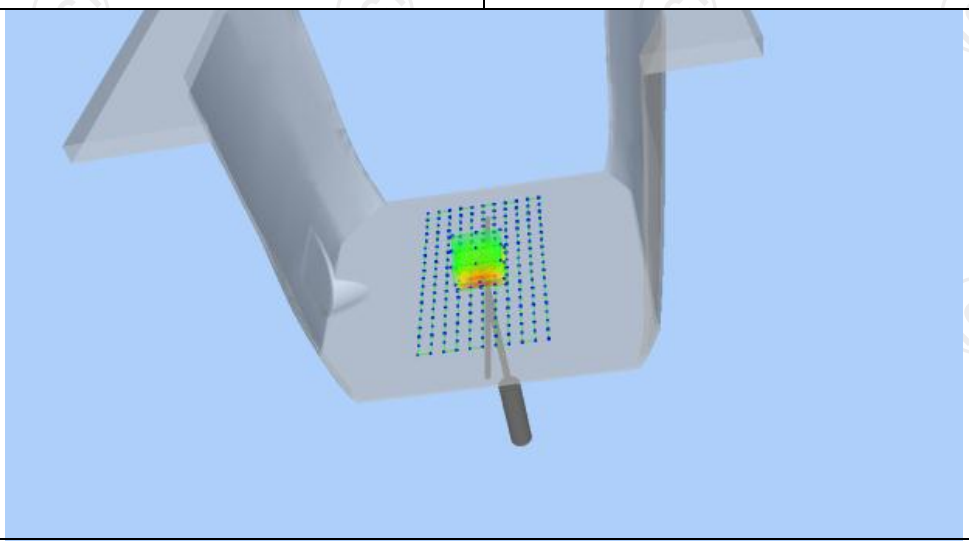

Z (mm)	0.00	4.00	9.00	14.00	19.00
SAR (W/Kg)	0.8625	0.5302	0.2594	0.1302	0.1025

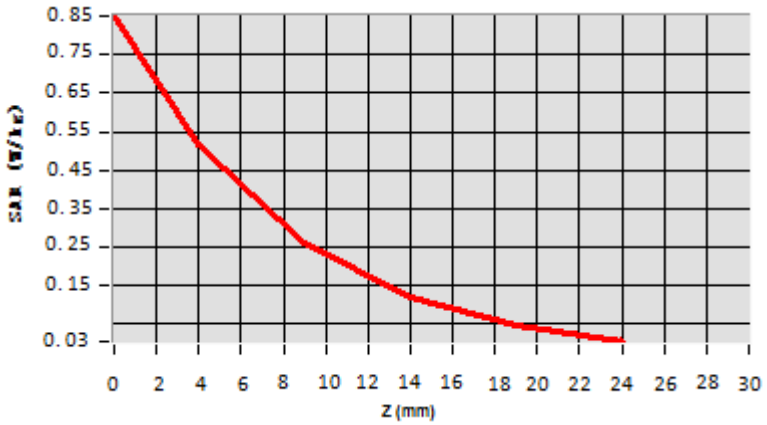

Hot spot position

Date of measurement: 09/18/2020 Test mode: 835 (Body)
Product Description: Validation
Dipole Model: SID835
E-Field Probe: SSE2 (SN 41/18 EPGO331)

Phantom	Validation plane
Input Power	100mW
Crest Factor	1.0
Probe Conversion factor	1.86
Frequency (MHz)	835.000000
Relative permittivity (real part)	55.242077
Relative permittivity (imaginary part)	21.378187
Conductivity (S/m)	0.938883
Variation (%)	-0.150000
SAR 10g (W/Kg)	**0.633123**
SAR 1g (W/Kg)	**0.949446**

SURFACE SAR	**VOLUME SAR**
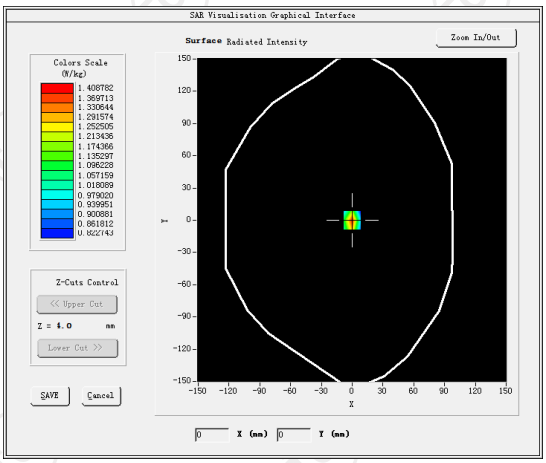	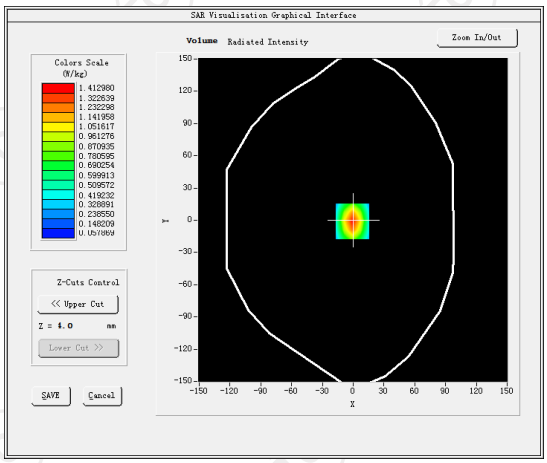

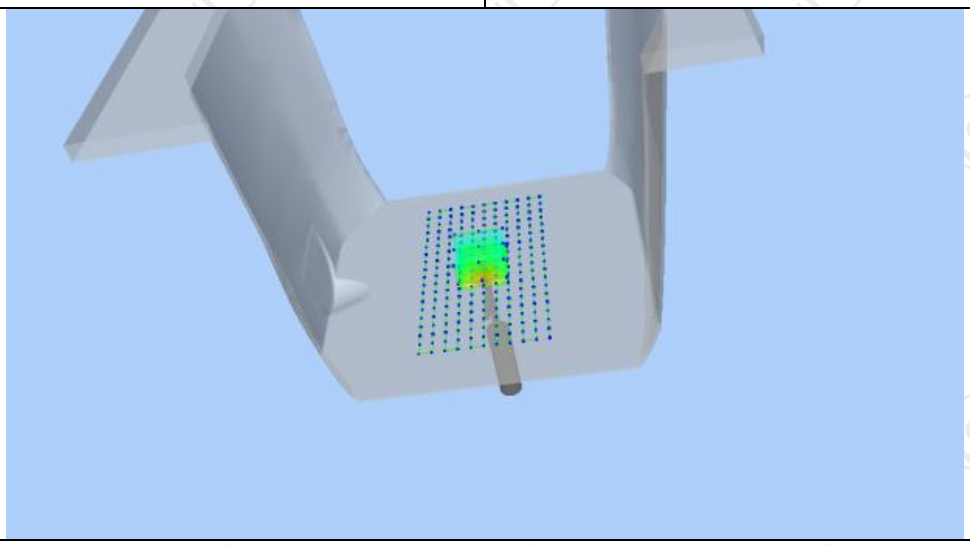

Z (mm)	0.00	4.00	9.00	14.00	19.00
SAR (W/Kg)	0.9625	0.6022	0.3594	0.2202	0.0725

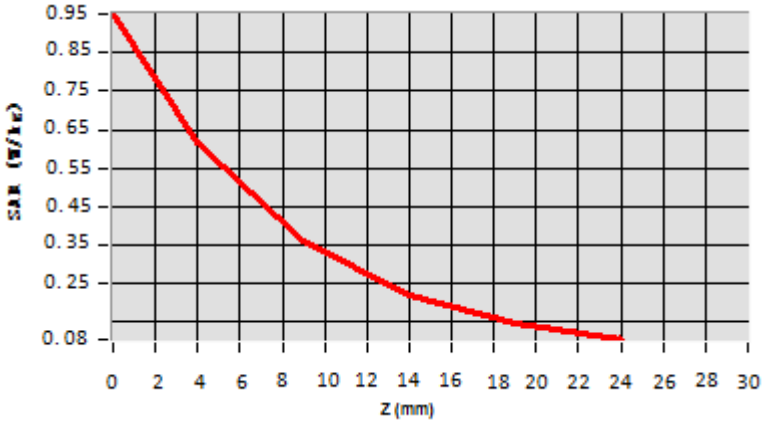

Hot spot position

Hotline: 400-6611-140 Tel: 86-755-27673339 Fax: 86-755-27673332 http://www.tct-lab.com

Date of measurement: 09/20/2020 Test mode: 1800MHz (Head)
Product Description: Validation
Dipole Model: SID1800
E-Field Probe: SSE2 (SN 41/18 EPGO331)

Phantom	Validation plane
Input Power	100mW
Crest Factor	1.0
Probe Conversion factor	2.08
Frequency (MHz)	1800.000000
Relative permittivity (real part)	39.070000
Relative permittivity (imaginary part)	14.000000
Conductivity (S/m)	1.38000
Variation (%)	1.250000
SAR 10g (W/Kg)	**2.201458**
SAR 1g (W/Kg)	**3.752497**

SURFACE SAR	**VOLUME SAR**
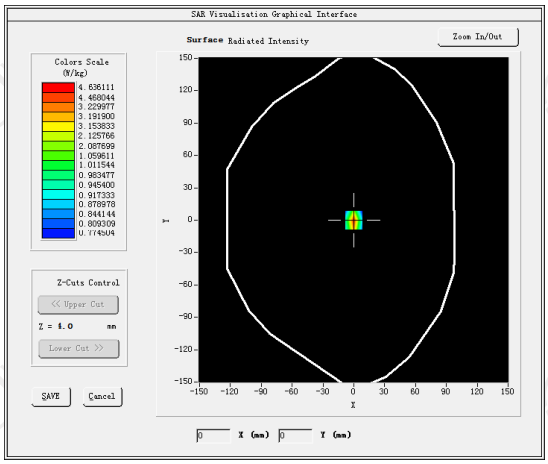	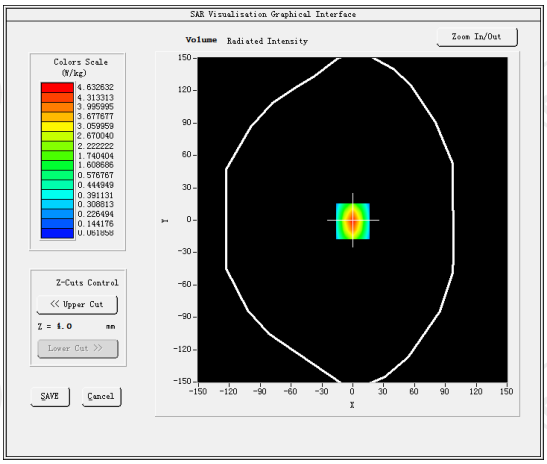

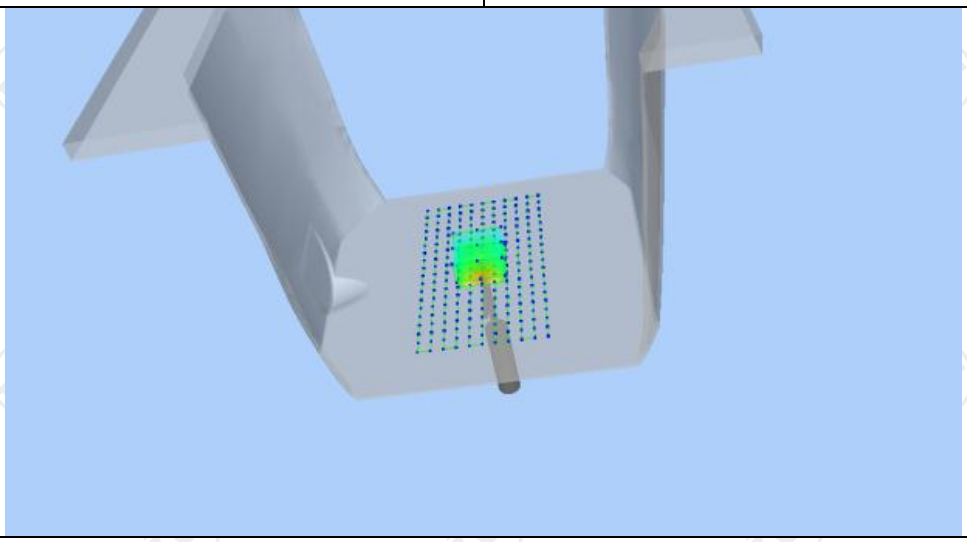

Z (mm)	0.00	4.00	9.00	14.00	19.00
SAR (W/Kg)	3.7625	2.6254	2.0245	1.6254	1.0214

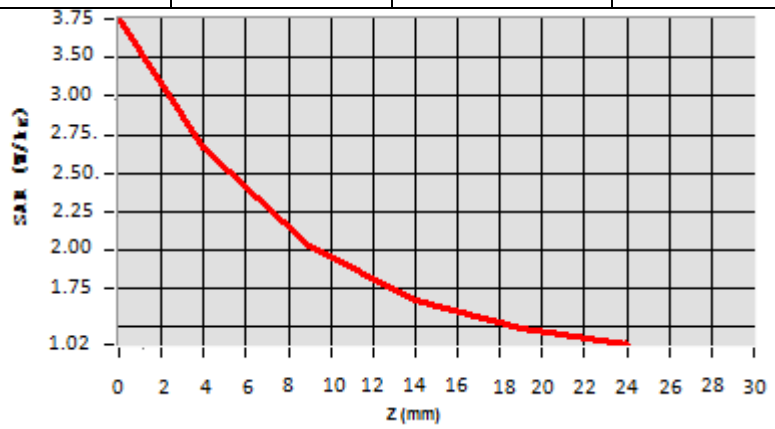

Hot spot position

Date of measurement: 09/20/2020 Test mode: 1800MHz (Body)
Product Description: Validation
Dipole Model: SID1800
E-Field Probe: SSE2 (SN 41/18 EPGO331)

Phantom	Validation plane
Input Power	100mW
Crest Factor	1.0
Probe Conversion factor	2.16
Frequency (MHz)	1800.000000
Relative permittivity (real part)	53.292699
Relative permittivity (imaginary part)	15.200000
Conductivity (S/m)	1.530000
Variation (%)	3.050000
SAR 10g (W/Kg)	**2.053687**
SAR 1g (W/Kg)	**3.782547**

SURFACE SAR	**VOLUME SAR**
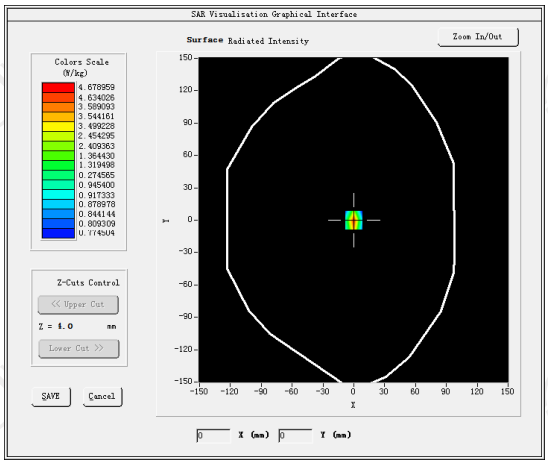	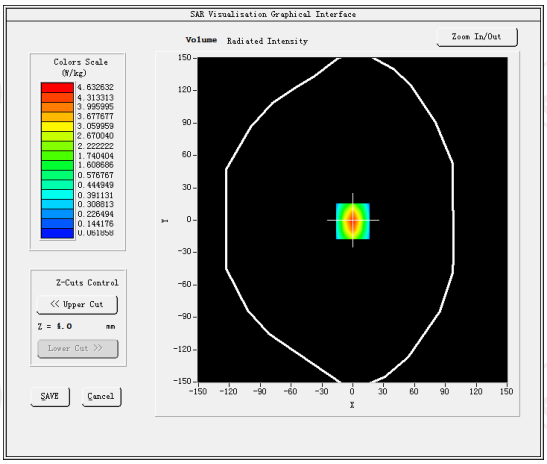

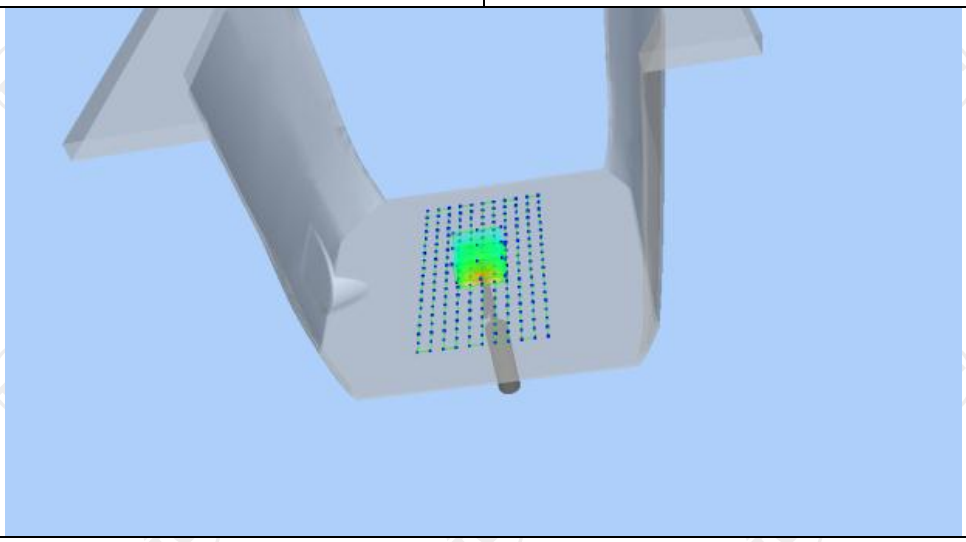

Z (mm)	0.00	4.00	9.00	14.00	19.00
SAR (W/Kg)	3.7545	2.4524	1.3520	0.8214	0.5525

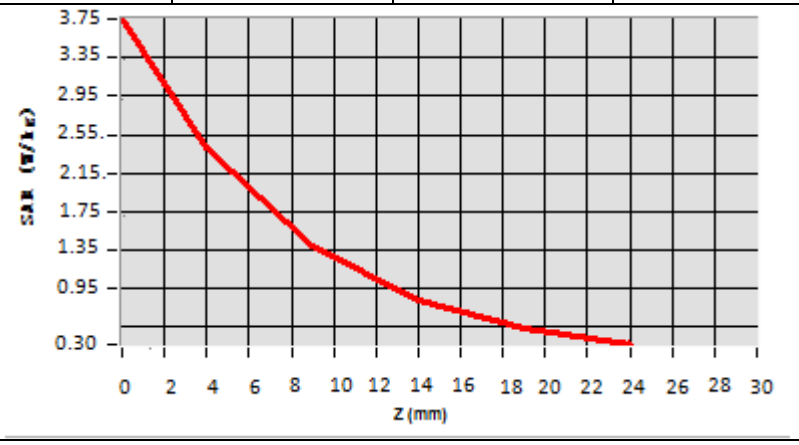

Hot spot position

Date of measurement: 09/25/2020 Test mode: 1900MHz (Head)
Product Description: Validation
Dipole Model: SID1900
E-Field Probe: SSE2 (SN 41/18 EPGO331)

Phantom	Validation plane
Input Power	100mW
Crest Factor	1.0
Probe Conversion factor	2.23
Frequency (MHz)	1900.000000
Relative permittivity (real part)	39.076721
Relative permittivity (imaginary part)	12.607061
Conductivity (S/m)	1.367609
Variation (%)	-0.910000
SAR 10g (W/Kg)	**1.899324**
SAR 1g (W/Kg)	**3.576354**

SURFACE SAR	**VOLUME SAR**
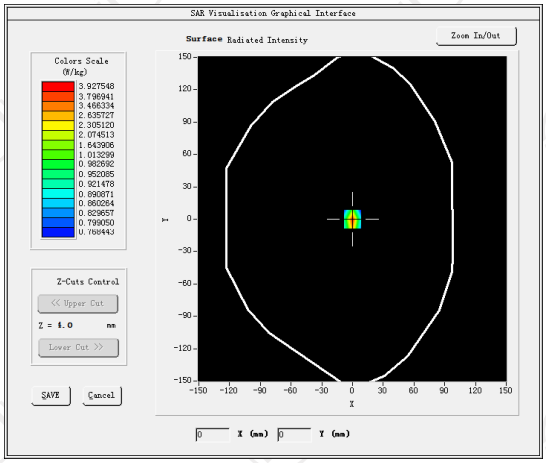	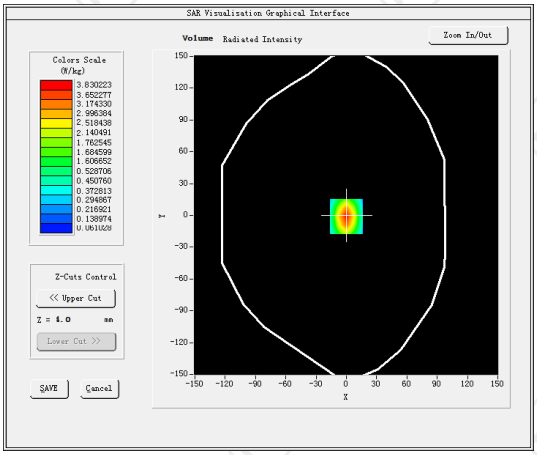

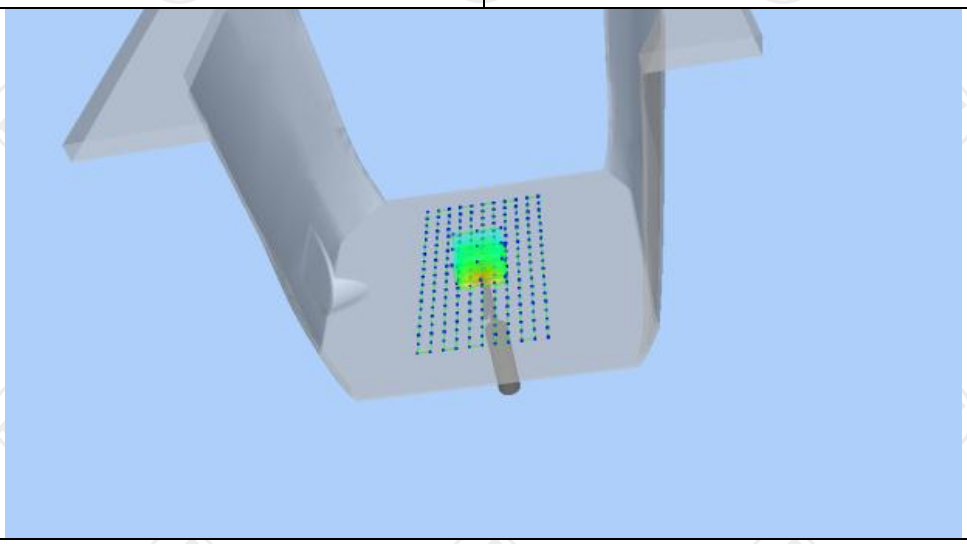

Z (mm)	0.00	4.00	9.00	14.00	19.00
SAR (W/Kg)	3.5325	2.5687	1.7025	1.3025	0.1125

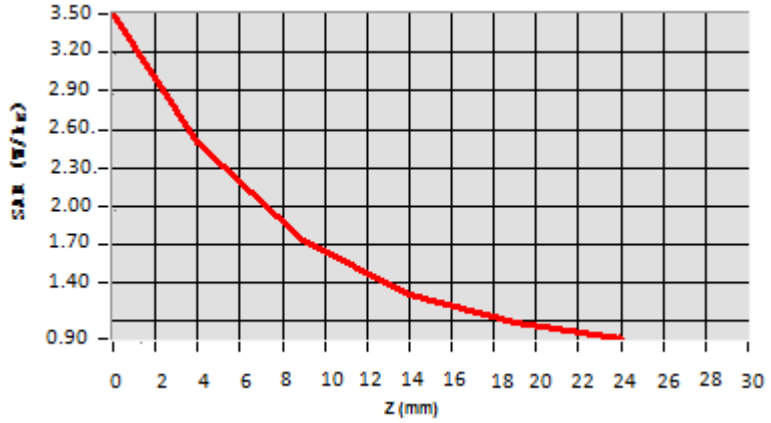

Hot spot position

Date of measurement: 09/25/2020 Test mode: 1900MHz (Body)
Product Description: Validation
Dipole Model: SID1900
E-Field Probe: SSE2 (SN 41/18 EPGO331)

Phantom	Validation plane
Input Power	100mW
Crest Factor	1.0
Probe Conversion factor	2.32
Frequency (MHz)	1900.000000
Relative permittivity (real part)	53.309999
Relative permittivity (imaginary part)	14.329440
Conductivity (S/m)	1.510354
Variation (%)	1.250000
SAR 10g (W/Kg)	**1.994255**
SAR 1g (W/Kg)	**3.766112**

SURFACE SAR	**VOLUME SAR**
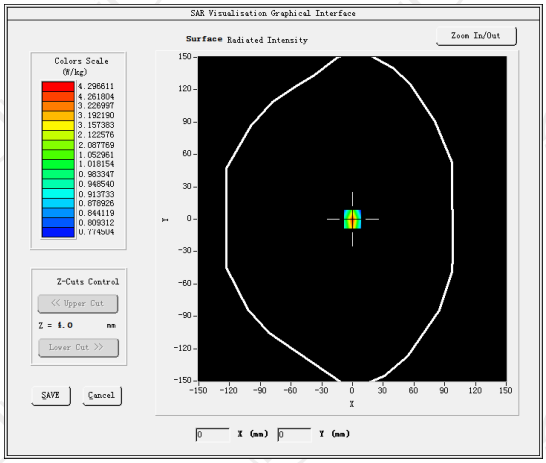	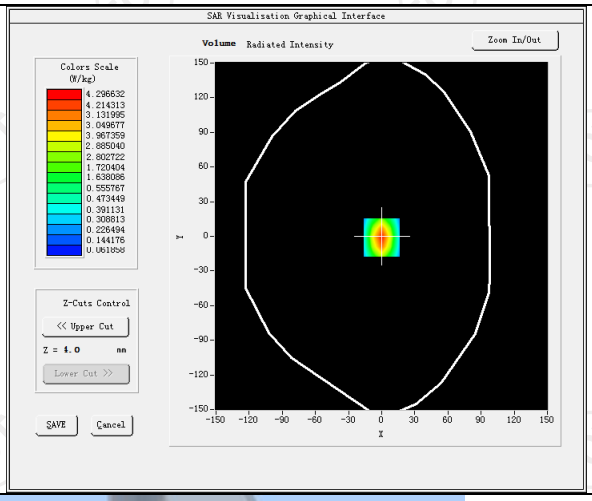

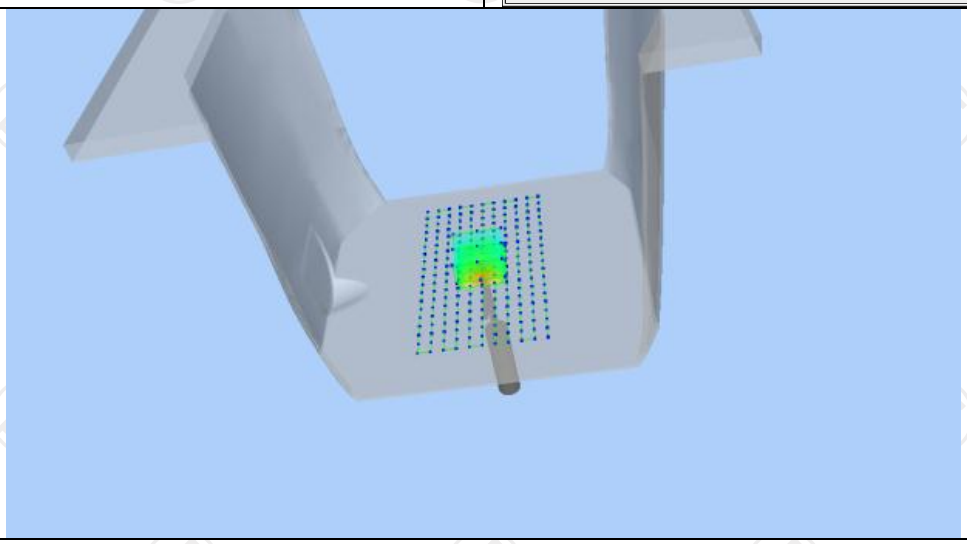

Z (mm)	0.00	4.00	9.00	14.00	19.00
SAR (W/Kg)	3.7752	2.7154	1.9525	1.5694	0.9014

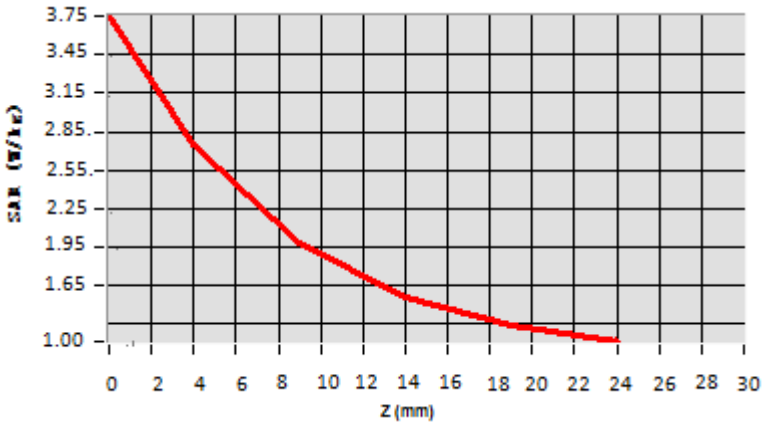

Hot spot position

Date of measurement: 09/27/2020 Test mode: 2450MHz (Head)
Product Description: Validation
Dipole Model: SID2450
E-Field Probe: SSE2 (SN 41/18 EPGO331)

Phantom	Validation plane
Input Power	100mW
Crest Factor	1.0
Probe Conversion factor	2.31
Frequency (MHz)	2450.000000
Relative permittivity (real part)	37.821613
Relative permittivity (imaginary part)	13.546980
Conductivity (S/m)	1.834111
Variation (%)	-0.470000
SAR 10g (W/Kg)	**2.364445**
SAR 1g (W/Kg)	**4.994244**

SURFACE SAR	**VOLUME SAR**
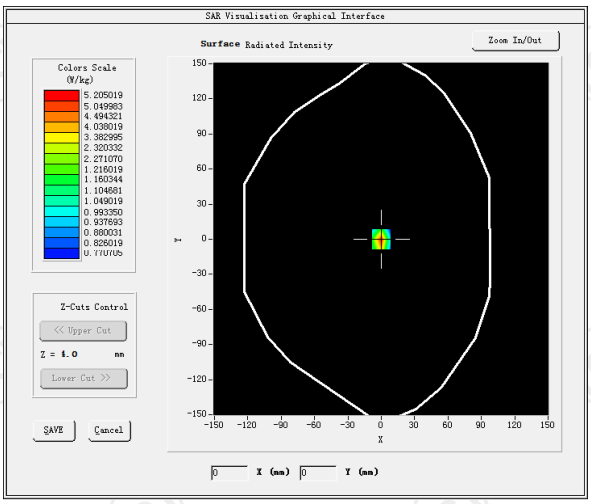	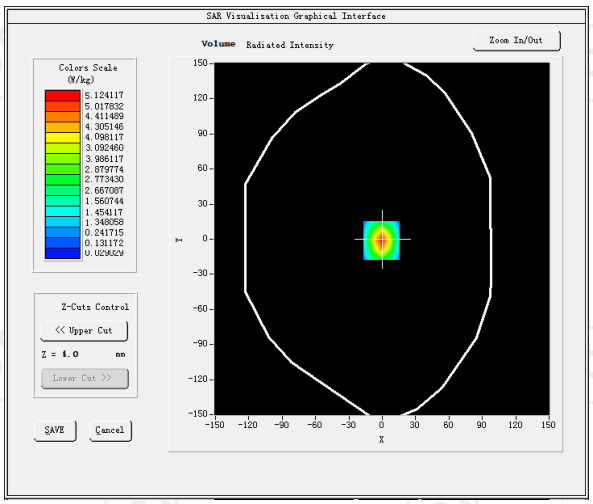

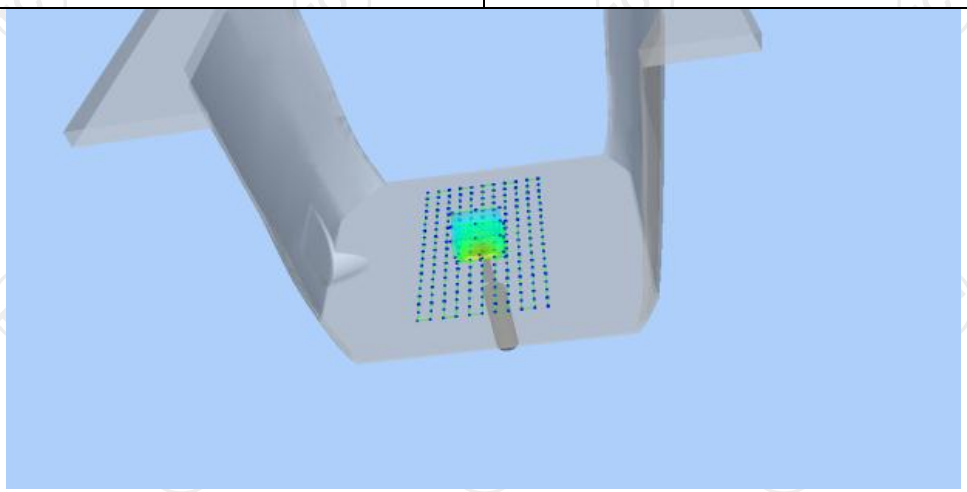

Z (mm)	0.00	4.00	9.00	14.00	19.00
SAR (W/Kg)	5.0262	2.7584	1.5026	0.8252	0.4125

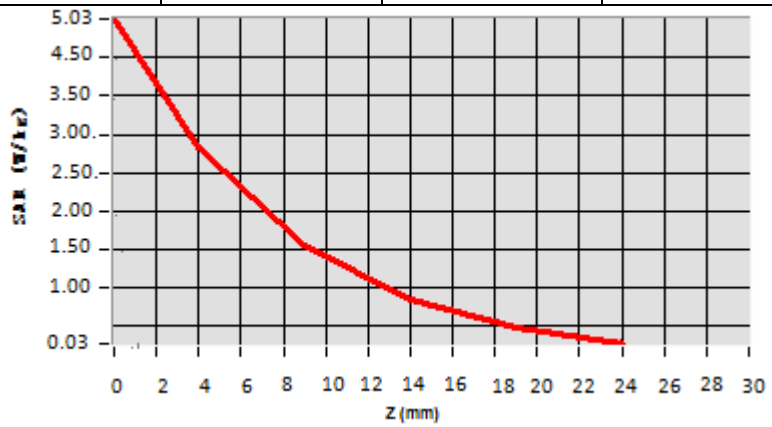

Hot spot position

Date of measurement: 09/27/2020 Test mode: 2450MHz (Body)
Product Description: Validation
Dipole Model: SID2450
E-Field Probe: SSE2 (SN 41/18 EPGO331)

Phantom	Validation plane
Input Power	100mW
Crest Factor	1.0
Probe Conversion factor	2.37
Frequency (MHz)	2450.000000
Relative permittivity (real part)	54.616199
Relative permittivity (imaginary part)	14.930150
Conductivity (S/m)	2.012159
Variation (%)	-0.230000
SAR 10g (W/Kg)	**2.416669**
SAR 1g (W/Kg)	**5.066368**

SURFACE SAR	**VOLUME SAR**
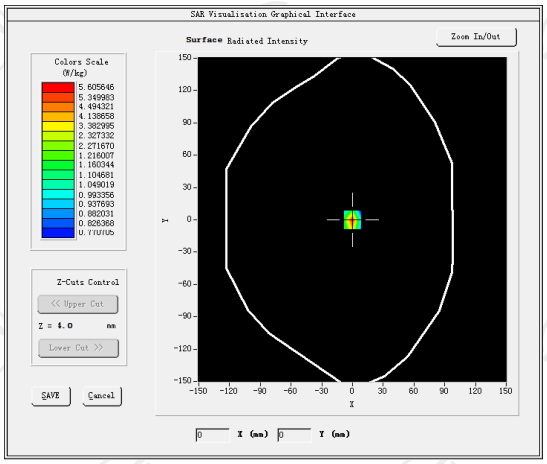	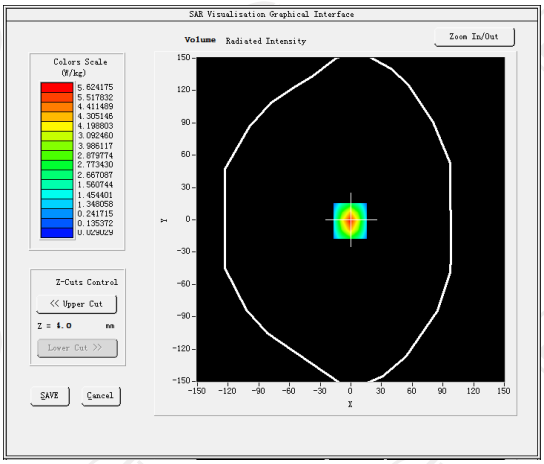

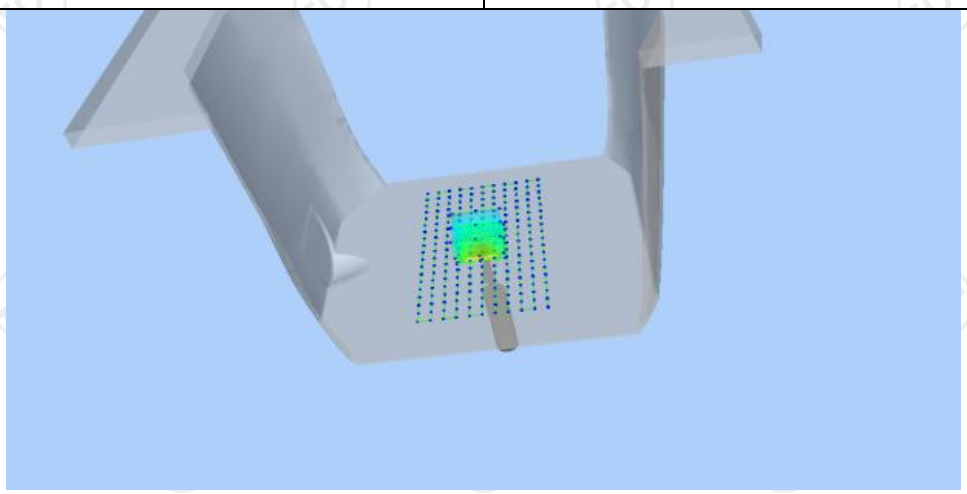

Z (mm)	0.00	4.00	9.00	14.00	19.00
SAR (W/Kg)	5.0622	2.7984	1.5251	0.8352	0.4200

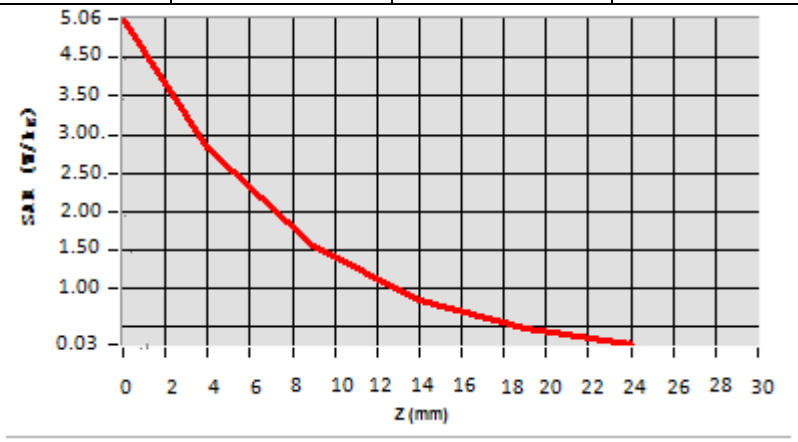

Hot spot position

Date of measurement: 09/29/2020 Test mode: 2600MHz (Head)
Product Description: Validation
Dipole Model: SID2600
E-Field Probe: SSE2 (SN 41/18 EPGO331)

Phantom	Validation plane
Input Power	100mW
Crest Factor	1.0
Probe Conversion factor	4.36
Frequency (MHz)	2535.000000
Relative permittivity (real part)	38.853477
Relative permittivity (imaginary part)	13.545489
Conductivity (S/m)	1.922567
Variation (%)	-1.360000
SAR 10g (W/Kg)	**2.430127**
SAR 1g (W/Kg)	**5.413744**

SURFACE SAR	**VOLUME SAR**
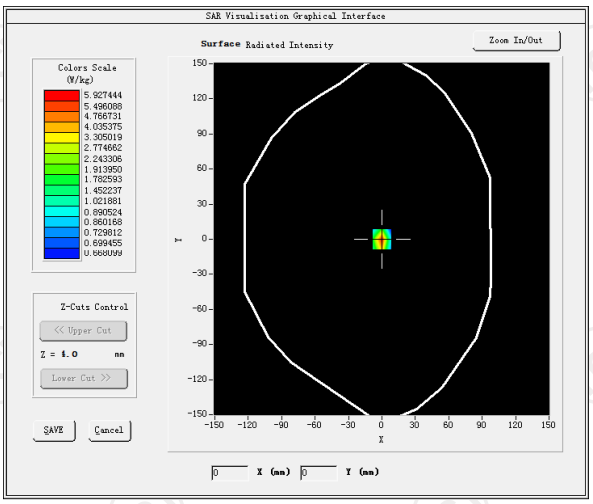	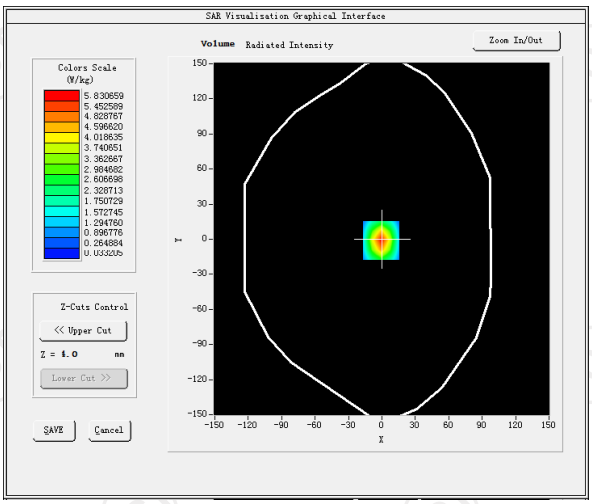

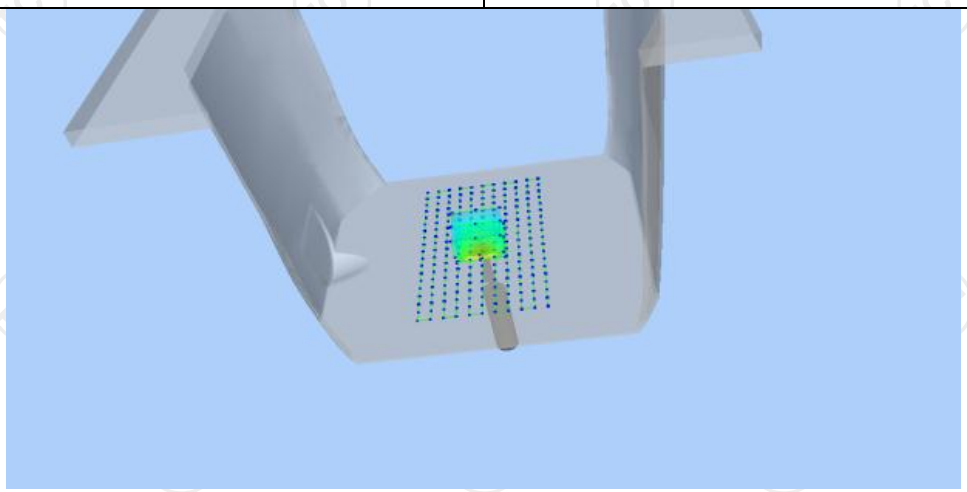

Z (mm)	0.00	4.00	9.00	14.00	19.00
SAR (W/Kg)	5.7893	3.2375	0.2098	0.0387	0.0249

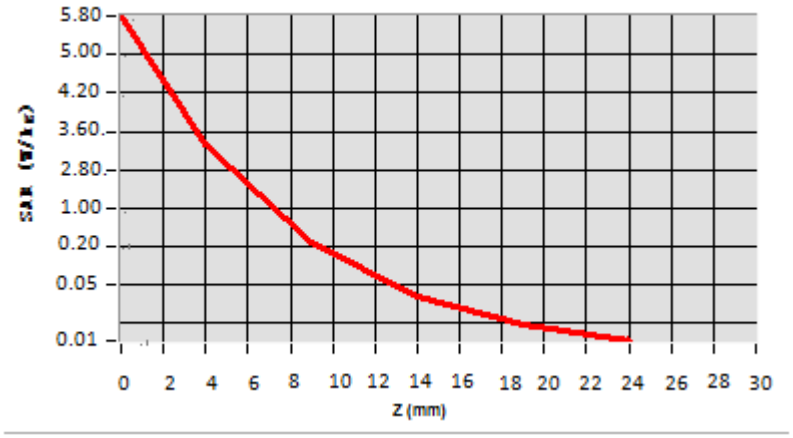

Hot spot position

Date of measurement: 09/29/2020 Test mode: 2600MHz (Body)
Product Description: Validation
Dipole Model: SID2600
E-Field Probe: SSE2 (SN 41/18 EPGO331)

Phantom	Validation plane
Input Power	100mW
Crest Factor	1.0
Probe Conversion factor	4.50
Frequency (MHz)	2535.000000
Relative permittivity (real part)	52.013887
Relative permittivity (imaginary part)	14.935214
Conductivity (S/m)	2.114821
Variation (%)	-1.800000
SAR 10g (W/Kg)	**2.382177**
SAR 1g (W/Kg)	**5.365098**

SURFACE SAR	**VOLUME SAR**
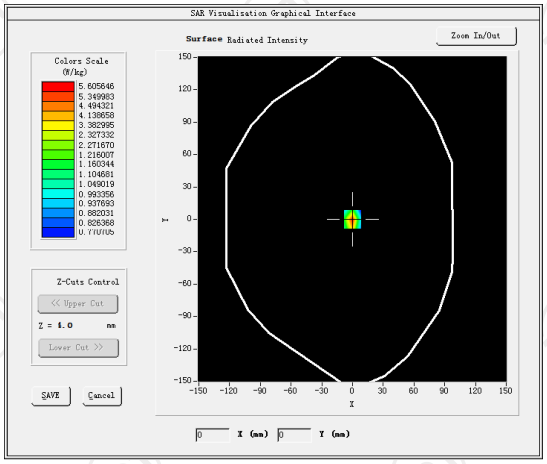	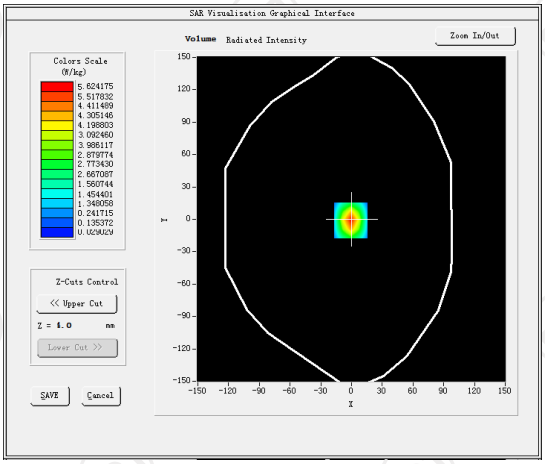

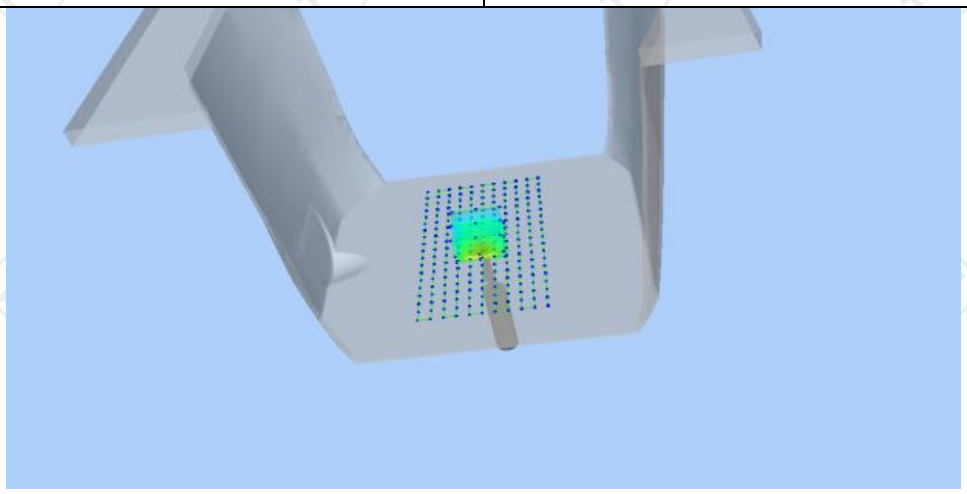

Z (mm)	0.00	4.00	9.00	14.00	19.00
SAR (W/Kg)	5.7721	3.2210	0.1937	0.0321	0.0203

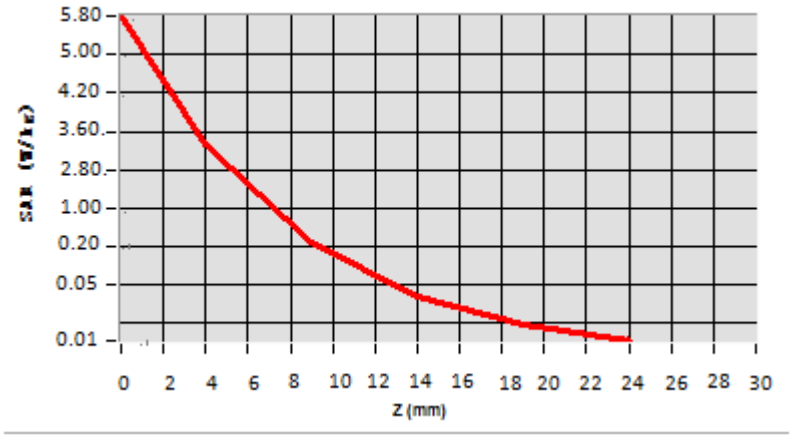

Hot spot position

12. SAR Test Data

GSM850

MEASUREMENT 1	
High Band SAR (Channel 251)	Date: 09/18/2020
Frequency (MHz)	848.000000
Relative permittivity (real part)	40.387760
Relative permittivity (imaginary part)	18.129852
Conductivity (S/m)	0.884923
Variation (%)	3.240000
Crest Factor:	1.0
Probe Conversion factor	1.80
E-Field Probe:	SSE2 (SN 41/18 EPGO331)
Area Scan	dx=8mm dy=8mm, h= 5.00 mm
ZoomScan	5x5x7,dx=8mm dy=8mm dz=5mm,Complete/ndx=8mm dy=8mm, h= 5.00 mm
Phantom	Left head
Device Position	Cheek
Band	GSM850(voice)
SURFACE SAR	**VOLUME SAR**
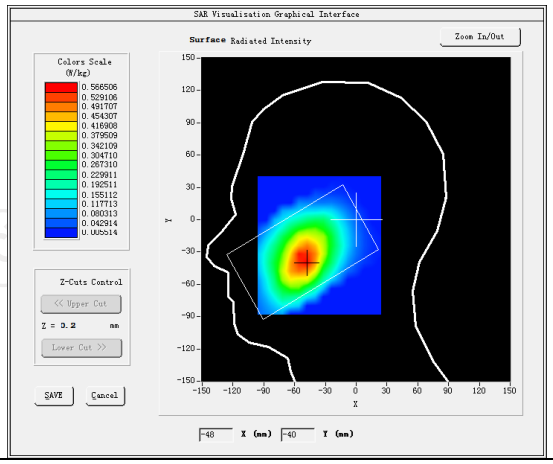	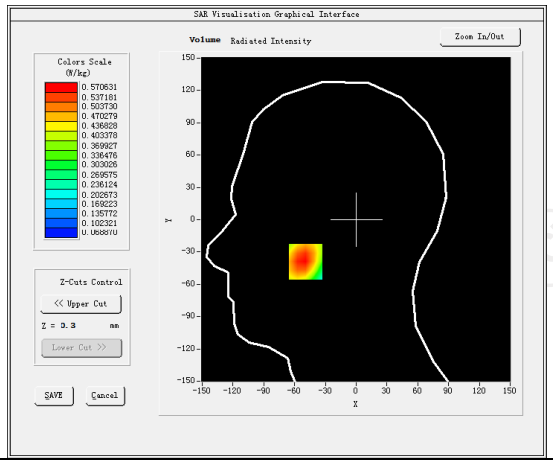
Maximum location: X=-49.00, Y=-39.00 SAR Peak: 0.75 W/kg	
SAR 10g (W/Kg)	0.284282
SAR 1g (W/Kg)	0.421701
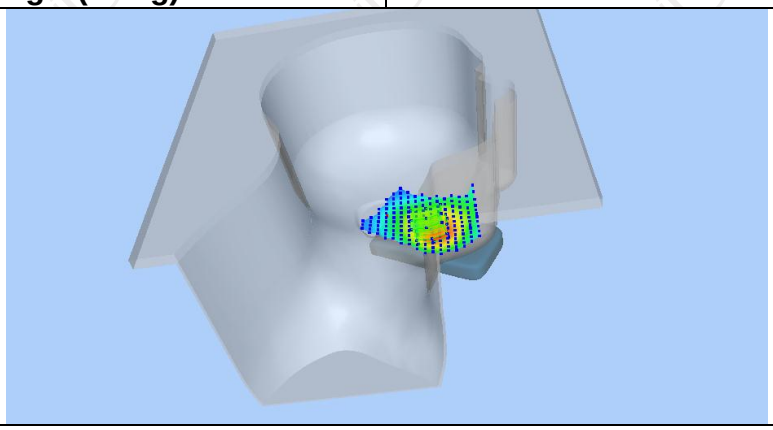	

Z (mm)	0.00	4.00	9.00	14.00	19.00
SAR (W/Kg)	0.9139	0.6546	0.4255	0.2757	0.1792

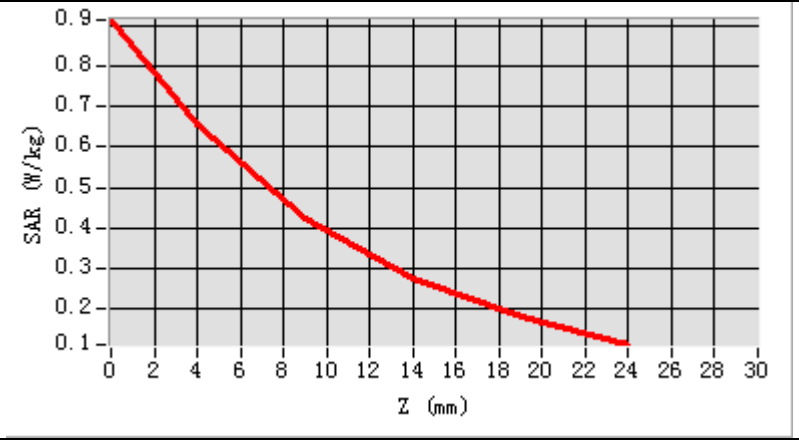

Hot spot position

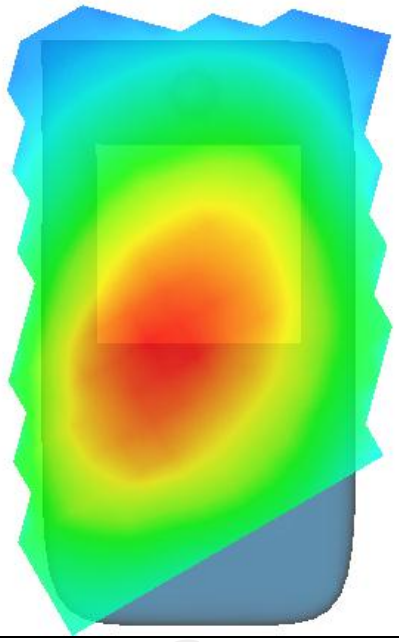

MEASUREMENT 2	
High Band SAR (Channel 251)	Date: 09/18/2020
Frequency (MHz)	848.000000
Relative permittivity (real part)	55.212927
Relative permittivity (imaginary part)	21.368266
Conductivity (S/m)	0.971230
Variation (%)	-4.600000
Crest Factor:	1.0
Probe Conversion factor	1.86
E-Field Probe:	SSE2 (SN 41/18 EPGO331)
Area Scan	dx=8mm dy=8mm, h= 5.00 mm
ZoomScan	5x5x7,dx=8mm dy=8mm dz=5mm,Complete/ndx=8mm dy=8mm, h= 5.00 mm
Phantom	Validation plane
Device Position	Body back(10mm)
Band	GSM850(Voice)
SURFACE SAR	**VOLUME SAR**

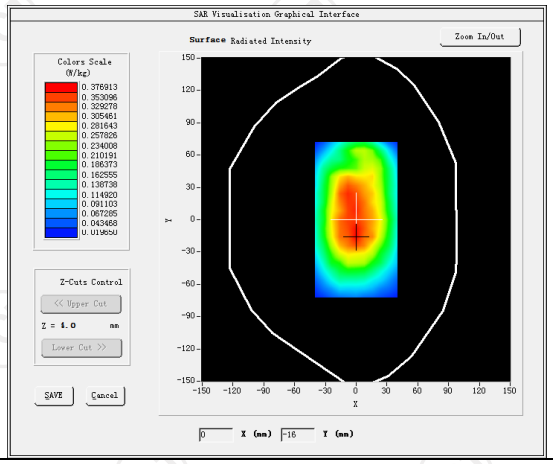

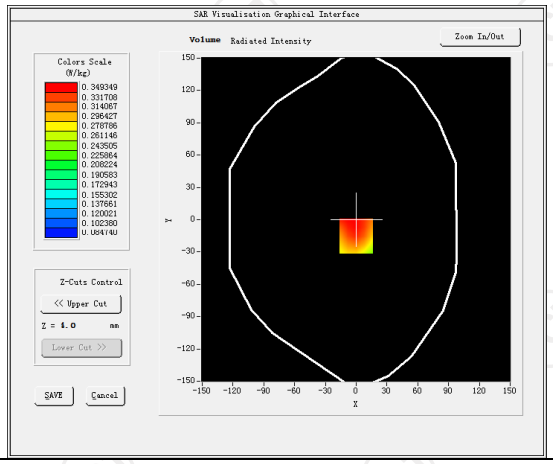

Maximum location: X=0.00, Y=-15.00 SAR Peak: 0.43 W/kg	
SAR 10g (W/Kg)	0.259375
SAR 1g (W/Kg)	0.339121

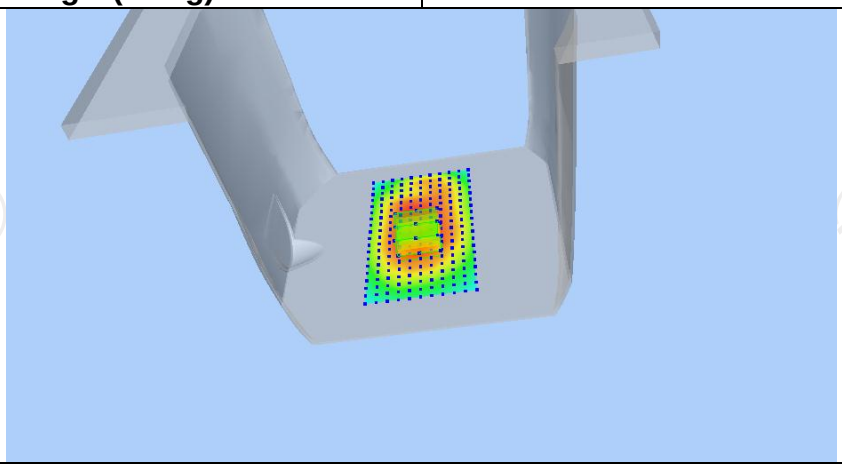

Z (mm)	0.00	4.00	9.00	14.00	19.00
SAR (W/Kg)	0.9547	0.3493	0.2145	0.2163	0.1300

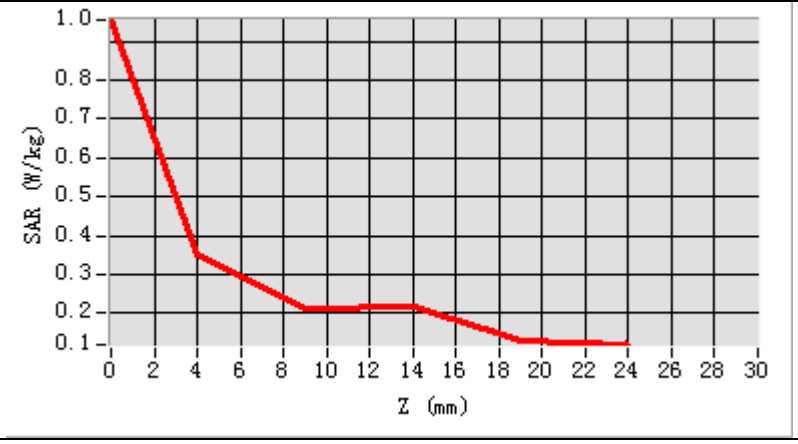

Hot spot position

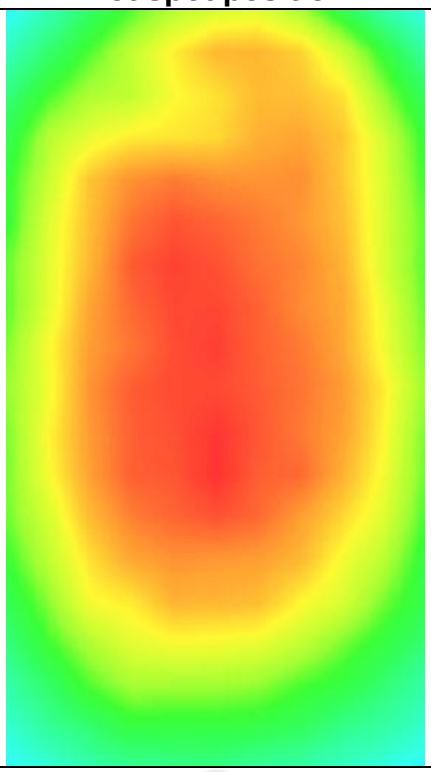

MEASUREMENT 3	
High Band SAR (Channel 251)	Date: 09/18/2020
Frequency (MHz)	836.600000
Relative permittivity (real part)	55.212927
Relative permittivity (imaginary part)	21.368266
Conductivity (S/m)	0.971230
Variation (%)	0.200000
Crest Factor:	1.0
Probe Conversion factor	1.86
E-Field Probe:	SSE2 (SN 41/18 EPGO331)
Area Scan	dx=8mm dy=8mm, h= 5.00 mm
ZoomScan	5x5x7,dx=8mm dy=8mm dz=5mm,Complete/ndx=8mm dy=8mm, h= 5.00 mm
Phantom	Validation plane
Device Position	Body back(10mm)
Band	GSM850(GPRS 3slot)
SURFACE SAR	**VOLUME SAR**
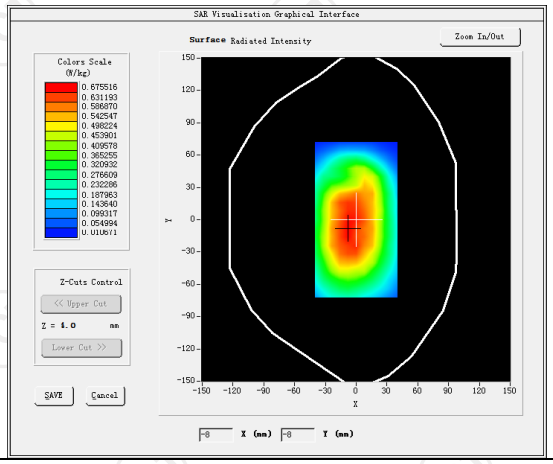	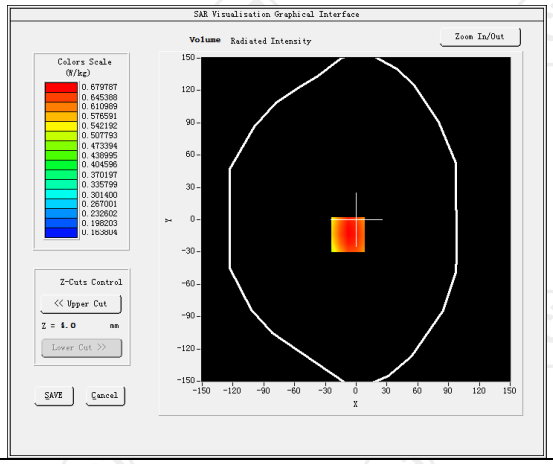
Maximum location: X=-8.00, Y=-14.00 SAR Peak: 0.84 W/kg	
SAR 10g (W/Kg)	0.494016
SAR 1g (W/Kg)	0.660314

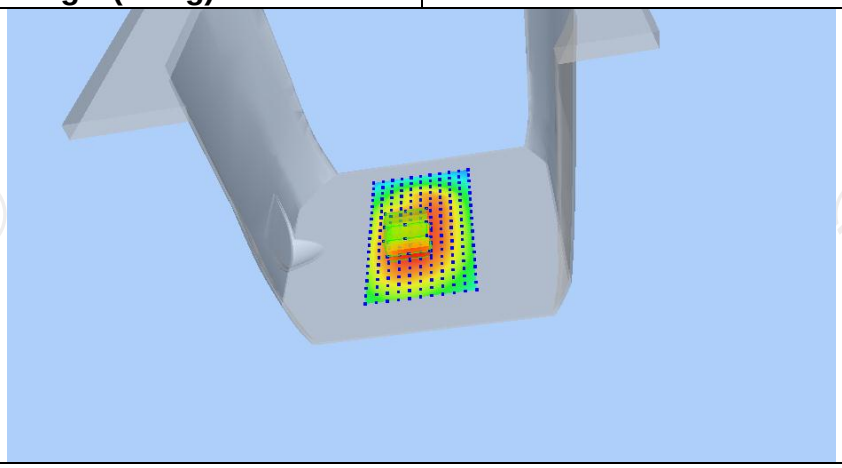

Z (mm)	0.00	4.00	9.00	14.00	19.00
SAR (W/Kg)	0.8297	0.6798	0.5281	0.4101	0.3180

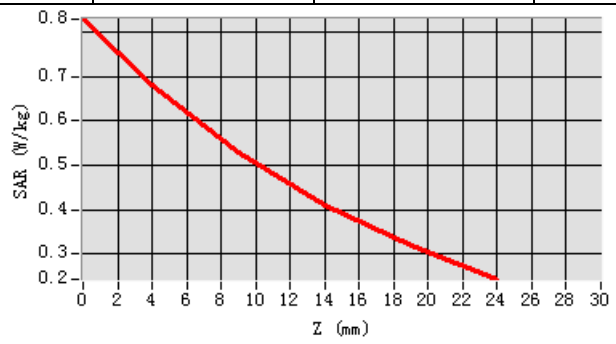

Hot spot position

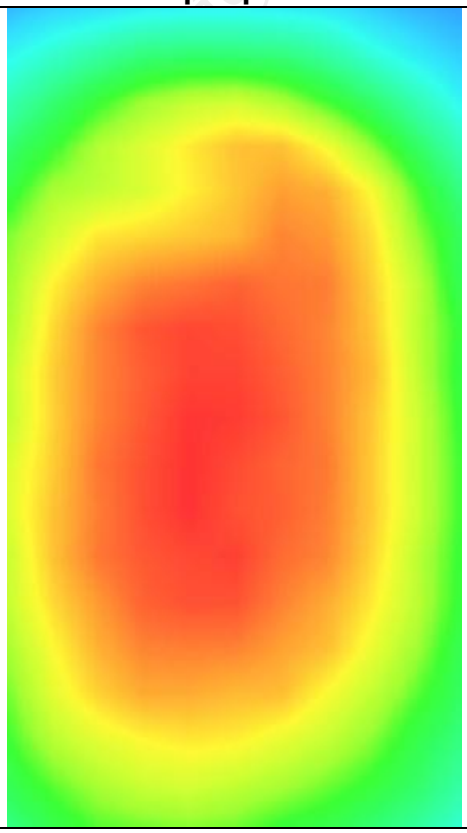

Hotline: 400-6611-140 Tel: 86-755-27673339 Fax: 86-755-27673332 http://www.tct-lab.com

MEASUREMENT 4	
High Band SAR (Channel 251)	Date: 09/18/2020
Frequency (MHz)	1880.000000
Relative permittivity (real part)	55.212927
Relative permittivity (imaginary part)	21.378266
Conductivity (S/m)	0.971230
Variation (%)	-0.370000
Crest Factor:	1.0
Probe Conversion factor	1.86
E-Field Probe:	SSE2 (SN 41/18 EPGO331)
Area Scan	dx=8mm dy=8mm, h= 5.00 mm
ZoomScan	5x5x7,dx=8mm dy=8mm dz=5mm,Complete/ndx=8mm dy=8mm, h= 5.00 mm
Phantom	Validation plane
Device Position	Body back(10mm)
Band	GSM850(GPRS 3slot hotspot)
SURFACE SAR	**VOLUME SAR**
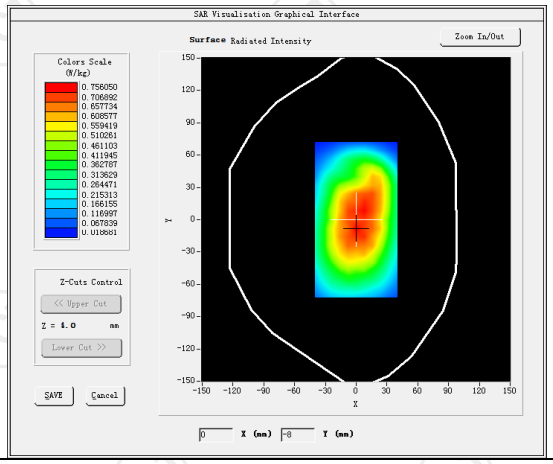	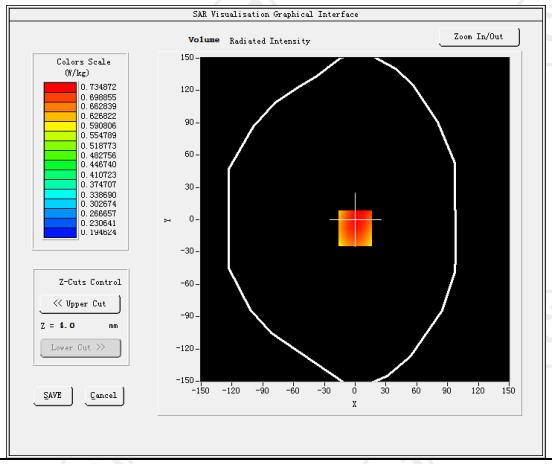
Maximum location: X=0.00, Y=-8.00 SAR Peak: 0.92 W/kg	
SAR 10g (W/Kg)	0.530886
SAR 1g (W/Kg)	0.709812

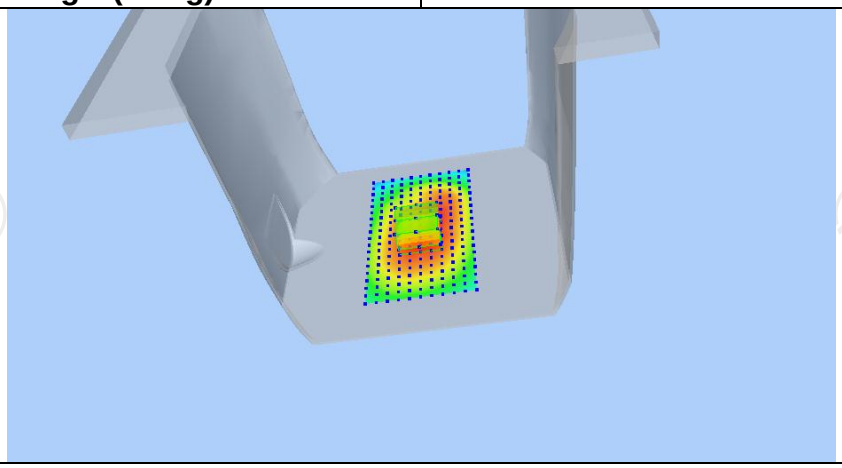

Z (mm)	0.00	4.00	9.00	14.00	19.00
SAR (W/Kg)	1.0470	0.7349	0.5467	0.4377	0.3352

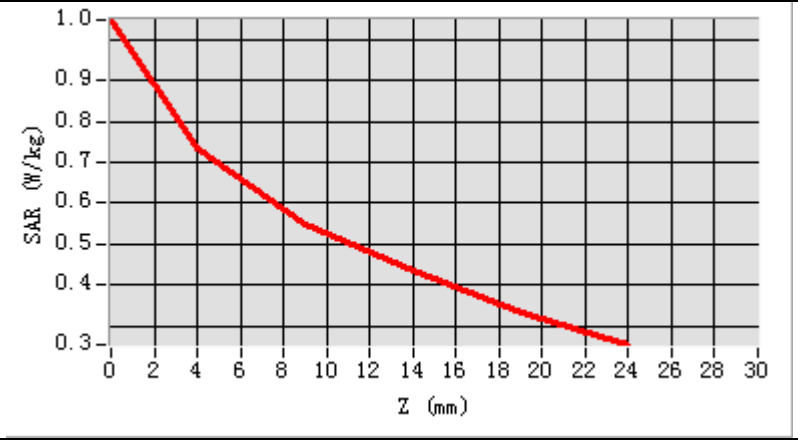

Hot spot position

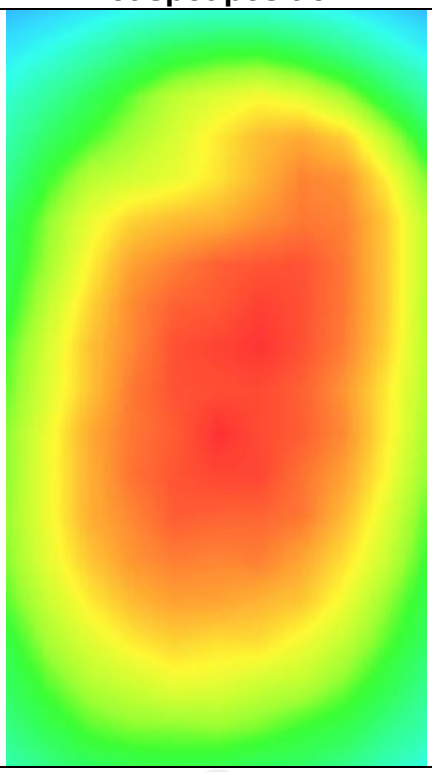

GSM1900

MEASUREMENT 1	
High Band SAR (Channel 9538):	Date: 09/25/2020
Frequency (MHz)	1907.600000
Relative permittivity (real part)	39.075208
Relative permittivity (imaginary part)	12.607628
Conductivity (S/m)	1.372108
Variation (%)	0.420000
Crest Factor	1.0
Probe Conversion factor	2.23
E-Field Probe:	SSE2 (SN 41/18 EPGO331)
Area Scan	dx=8mm dy=8mm, h= 5.00 mm
ZoomScan	5x5x7,dx=8mm dy=8mm dz=5mm,Complete/ndx=8mm dy=8mm, h= 5.00 mm
Phantom	Left head
Device Position	Cheek
Band	GSM1900(voice)
SURFACE SAR	**VOLUME SAR**

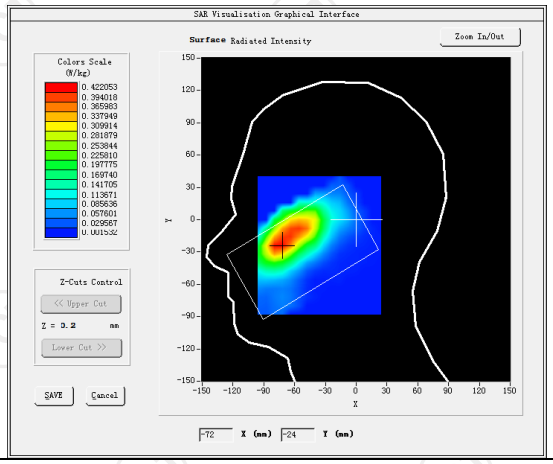

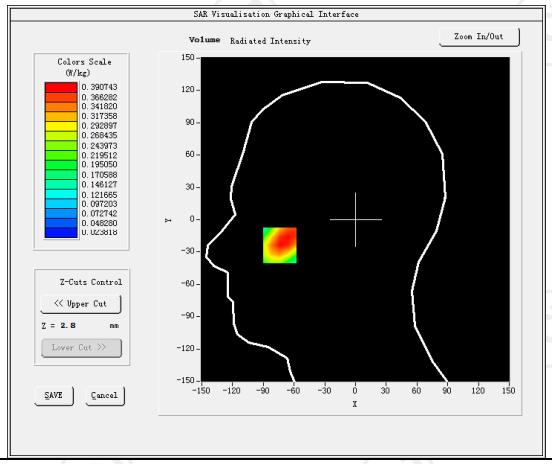

Maximum location: X=-74.00, Y=-23.00 SAR Peak: 0.56 W/kg	
SAR 10g (W/Kg)	0.239449
SAR 1g (W/Kg)	0.377428

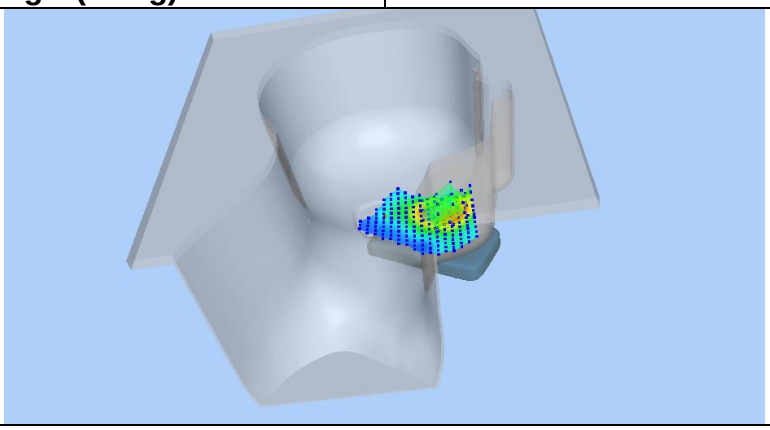

Z (mm)	0.00	4.00	9.00	14.00	19.00
SAR (W/Kg)	0.5344	0.3907	0.2608	0.1730	0.1144

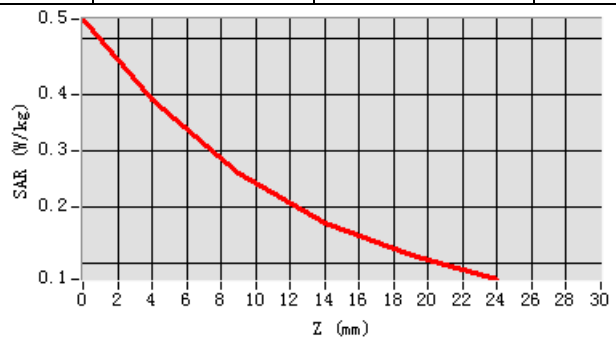

Hot spot position

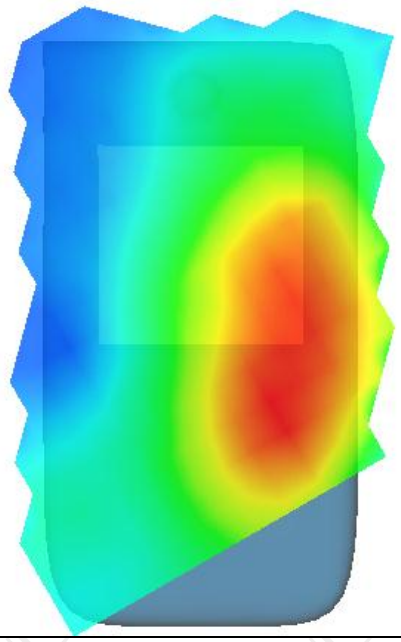

MEASUREMENT 2	
High Band SAR (Channel 9538):	Date: 09/25/2020
Frequency (MHz)	1907.600000
Relative permittivity (real part)	53.291337
Relative permittivity (imaginary part)	14.322400
Conductivity (S/m)	1.531736
Variation (%)	-1.680000
Crest Factor	1.0
Probe Conversion factor	2.32
E-Field Probe:	SSE2 (SN 41/18 EPGO331)
Area Scan	dx=8mm dy=8mm, h= 5.00 mm
ZoomScan	5x5x7,dx=8mm dy=8mm dz=5mm,Complete/ndx=8mm dy=8mm, h= 5.00 mm
Phantom	Validation plane
Device Position	Body back(10mm)
Band	GSM1900(voice)
SURFACE SAR	**VOLUME SAR**
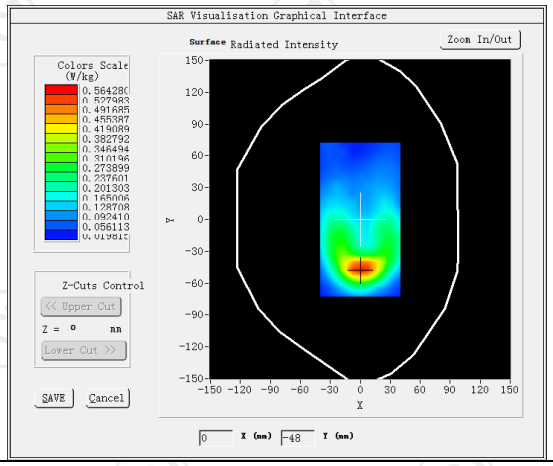	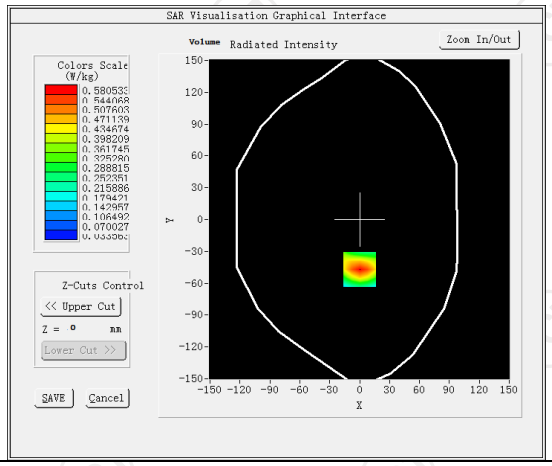
Maximum location: X=0.00, Y=-47.00 SAR Peak: 0.84 W/kg	
SAR 10g (W/Kg)	0.305824
SAR 1g (W/Kg)	0.540363

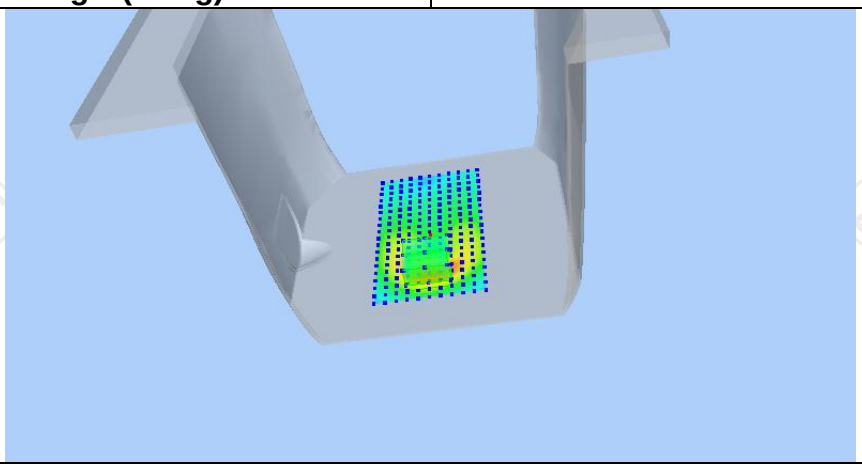

Z (mm)	0.00	4.00	9.00	14.00	19.00
SAR (W/Kg)	0.8414	0.5805	0.3567	0.2159	0.1294

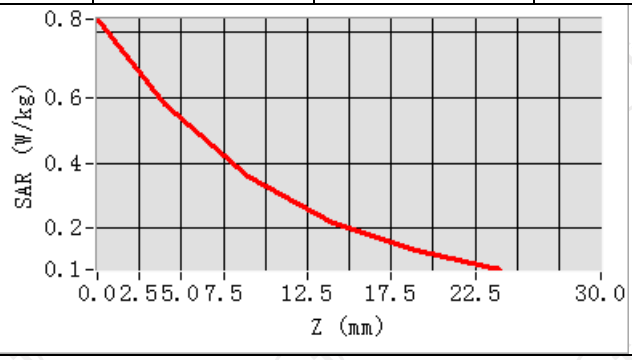

Hot spot position

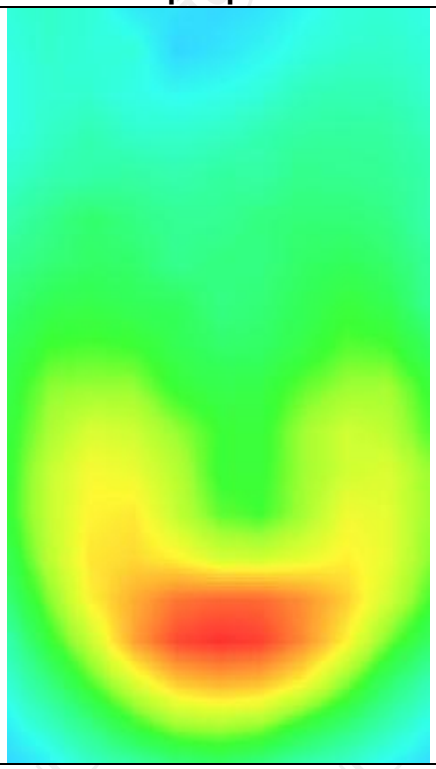

MEASUREMENT 3	
High Band SAR (Channel 9538):	Date: 09/25/2020
Frequency (MHz)	1907.600000
Relative permittivity (real part)	53.291337
Relative permittivity (imaginary part)	14.322400
Conductivity (S/m)	1.531736
Variation (%)	-0.930000
Crest Factor	1.0
Probe Conversion factor	2.32
E-Field Probe:	SSE2 (SN 41/18 EPGO331)
Area Scan	dx=8mm dy=8mm, h= 5.00 mm
ZoomScan	5x5x7,dx=8mm dy=8mm dz=5mm,Complete/ndx=8mm dy=8mm, h= 5.00 mm
Phantom	Validation plane
Device Position	Body back(10mm)
Band	GSM1900(GPRS 3slot)
SURFACE SAR	**VOLUME SAR**

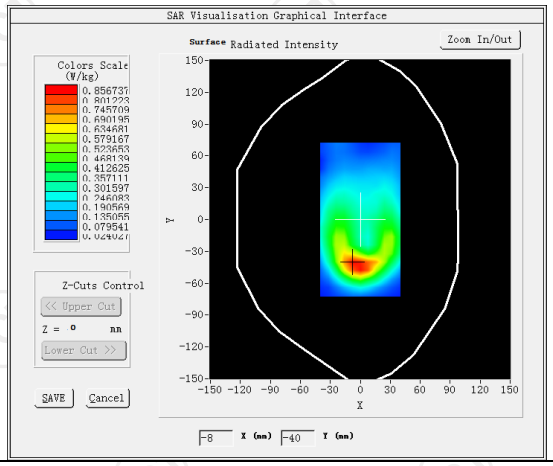

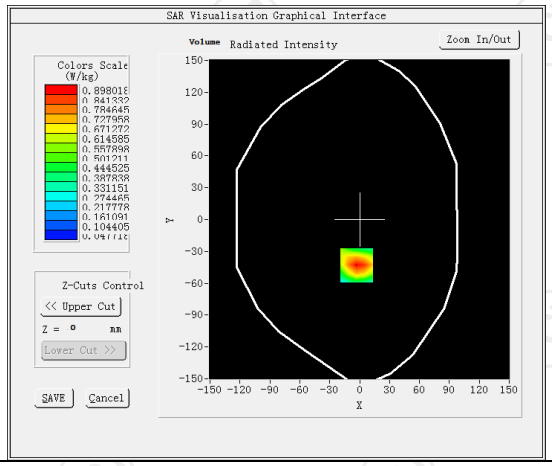

Maximum location: X=-3.00, Y=-43.00 SAR Peak: 1.36 W/kg	
SAR 10g (W/Kg)	0.469354
SAR 1g (W/Kg)	0.610432

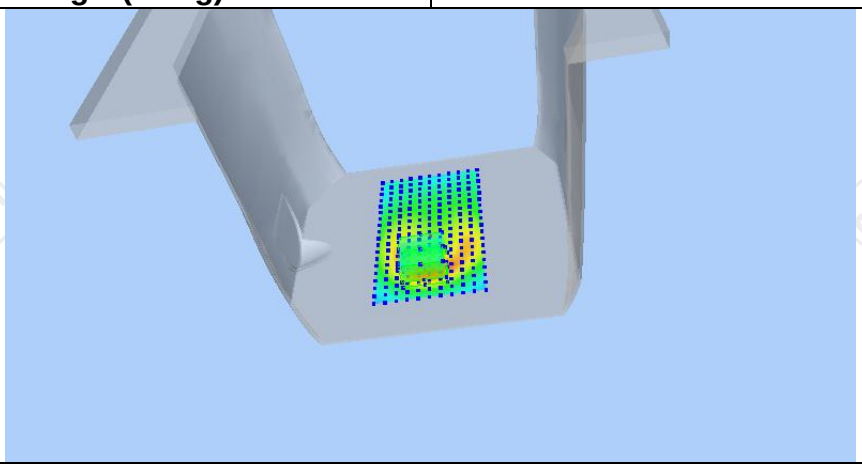

Z (mm)	0.00	4.00	9.00	14.00	19.00
SAR (W/Kg)	1.3494	0.8980	0.5288	0.3119	0.1885

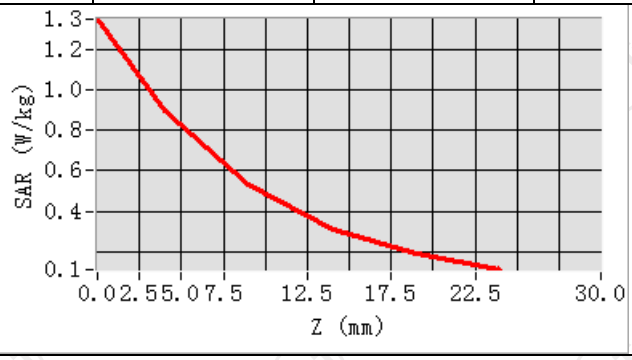

Hot spot position

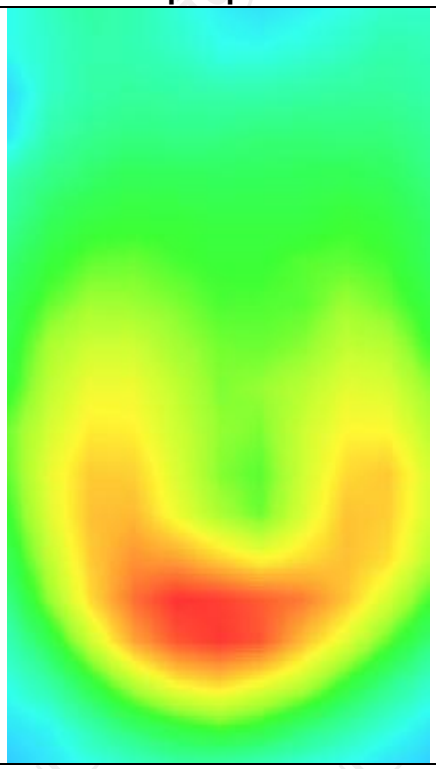

MEASUREMENT 4	
High Band SAR (Channel 9538):	Date: 09/25/2020
Frequency (MHz)	1907.600000
Relative permittivity (real part)	53.341337
Relative permittivity (imaginary part)	14.322400
Conductivity (S/m)	1.491736
Variation (%)	1.840000
Crest Factor	1.0
Probe Conversion factor	2.32
E-Field Probe:	SSE2 (SN 41/18 EPGO331)
Area Scan	dx=8mm dy=8mm, h= 5.00 mm
ZoomScan	5x5x7,dx=8mm dy=8mm dz=5mm,Complete/ndx=8mm dy=8mm, h= 5.00 mm
Phantom	Validation plane
Device Position	Body back(10mm)
Band	GSM1900(GPRS 3slot hotspot)
SURFACE SAR	**VOLUME SAR**
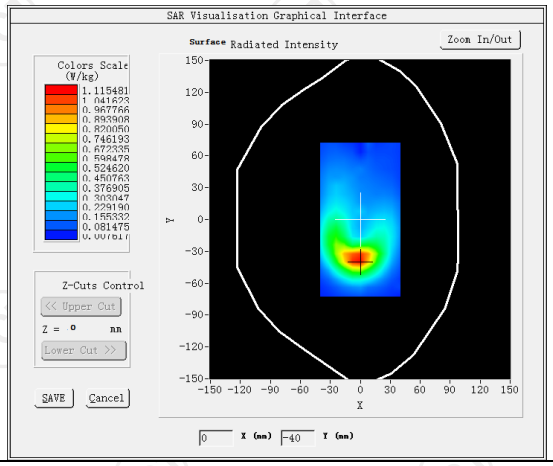	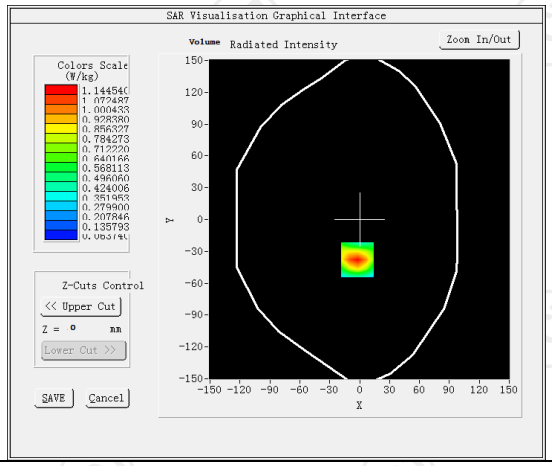
Maximum location: X=-2.00, Y=-38.00 SAR Peak: 1.80 W/kg	
SAR 10g (W/Kg)	0.365070
SAR 1g (W/Kg)	0.641860

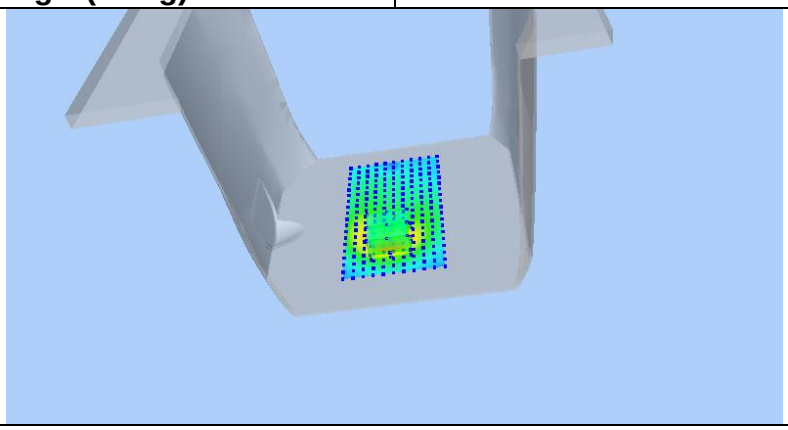

Z (mm)	0.00	4.00	9.00	14.00	19.00
SAR (W/Kg)	1.7861	1.1445	0.6398	0.3597	0.2111

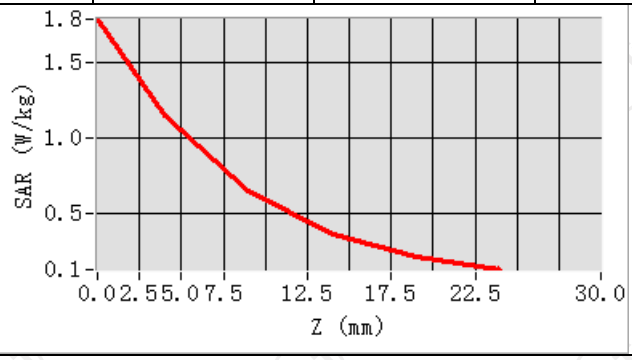

Hot spot position

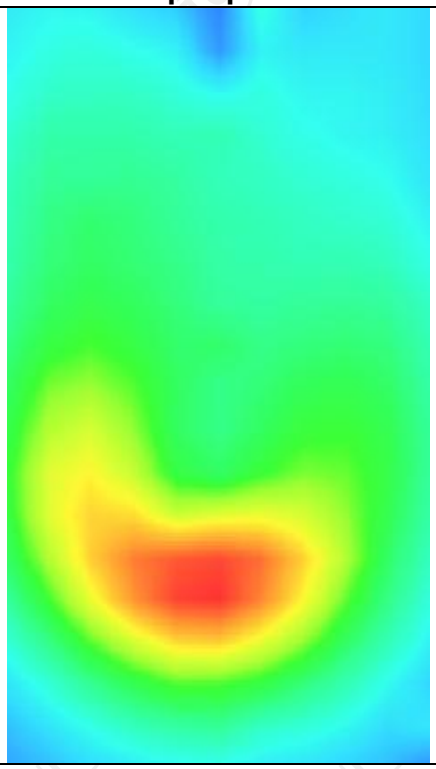

WCDMA Band II

MEASUREMENT 1	
High Band SAR (Channel 9538):	Date: 09/25/2020
Frequency (MHz)	1907.600000
Relative permittivity (real part)	39.072437
Relative permittivity (imaginary part)	12.607241
Conductivity (S/m)	1.377279
Variation (%)	2.460000
Crest Factor	1.0
Probe Conversion factor	2.23
E-Field Probe:	SSE2 (SN 41/18 EPGO331)
Area Scan	dx=8mm dy=8mm, h= 5.00 mm
ZoomScan	5x5x7,dx=8mm dy=8mm dz=5mm,Complete/ndx=8mm dy=8mm, h= 5.00 mm
Phantom	Left head
Device Position	Cheek
Band	BAND2 WCDMA1900
SURFACE SAR	**VOLUME SAR**
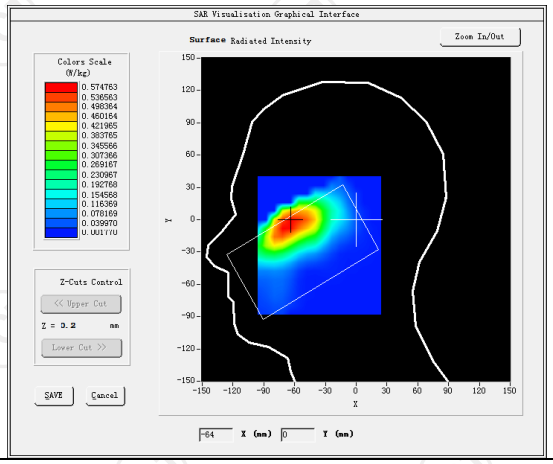	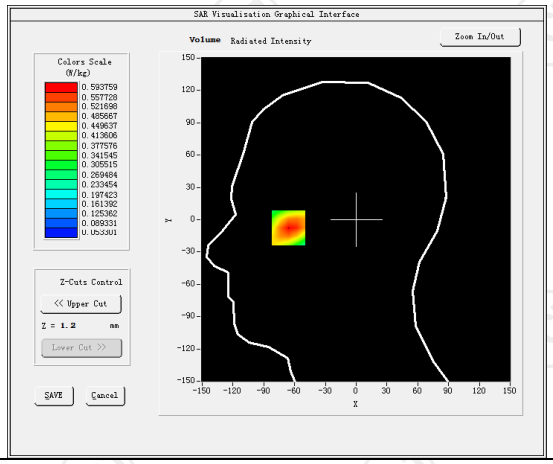
Maximum location: X=-66.00, Y=-5.00 SAR Peak: 0.83 W/kg	
SAR 10g (W/Kg)	0.148773
SAR 1g (W/Kg)	0.362938
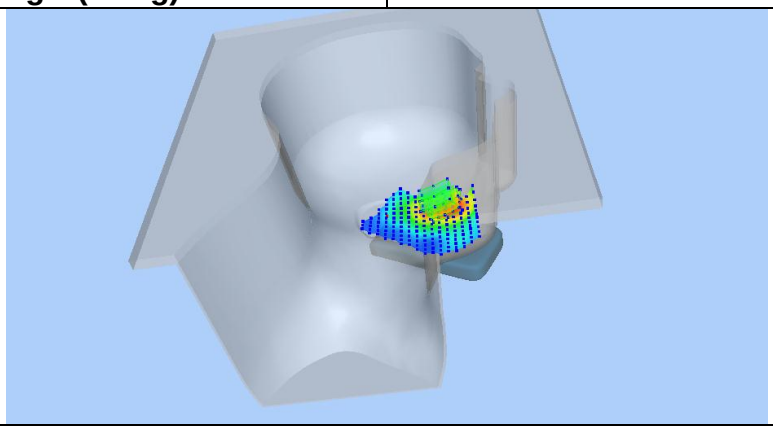	

Z (mm)	0.00	4.00	9.00	14.00	19.00
SAR (W/Kg)	0.8227	0.5938	0.3887	0.2521	0.1623

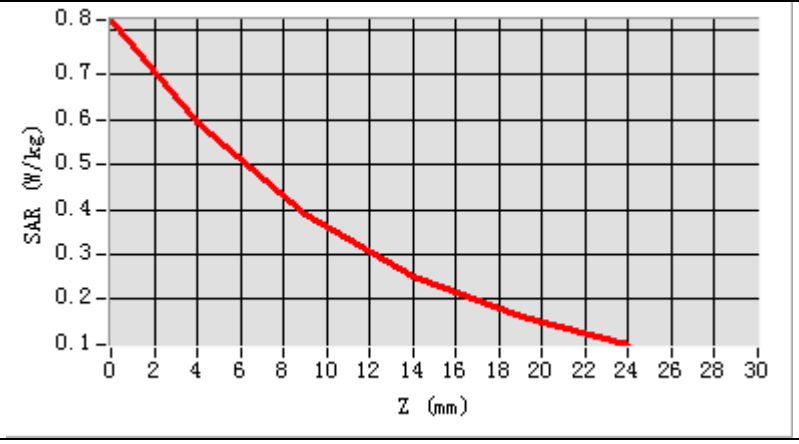

Hot spot position

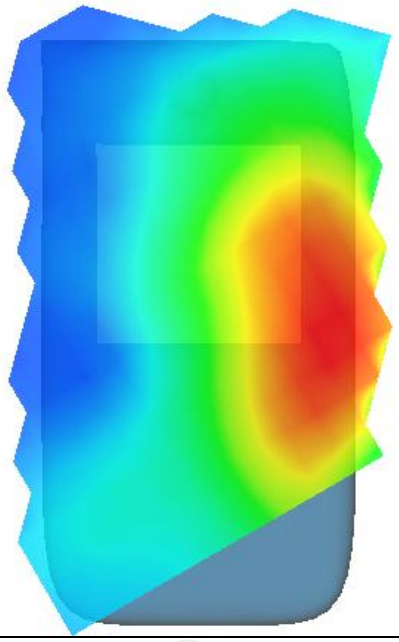

Hotline: 400-6611-140 Tel: 86-755-27673339 Fax: 86-755-27673332 http://www.tct-lab.com

MEASUREMENT 2	
High Band SAR (Channel 9538):	Date: 09/25/2020
Frequency (MHz)	1907.600000
Relative permittivity (real part)	53.291337
Relative permittivity (imaginary part)	14.232400
Conductivity (S/m)	1.526736
Variation (%)	-1.730000
Crest Factor	1.0
Probe Conversion factor	2.32
E-Field Probe:	SSE2 (SN 41/18 EPGO331)
Area Scan	dx=8mm dy=8mm, h= 5.00 mm
ZoomScan	5x5x7,dx=8mm dy=8mm dz=5mm,Complete/ndx=8mm dy=8mm, h= 5.00 mm
Phantom	Validation plane
Device Position	Body back(10mm)
Band	BAND2 WCDMA1900
SURFACE SAR	**VOLUME SAR**
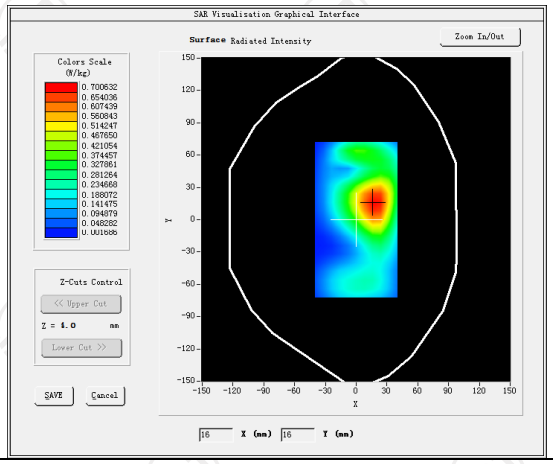	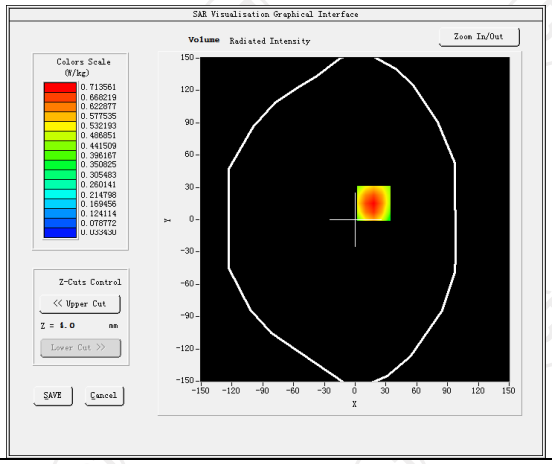
Maximum location: X=18.00, Y=15.00 SAR Peak: 1.02 W/kg	
SAR 10g (W/Kg)	0.403860
SAR 1g (W/Kg)	0.676382

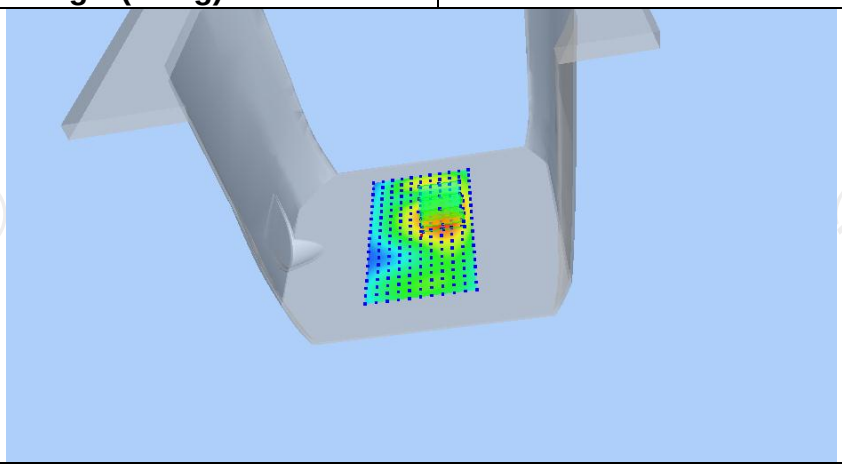

Z (mm)	0.00	4.00	9.00	14.00	19.00
SAR (W/Kg)	1.0209	0.7136	0.4457	0.2737	0.1655

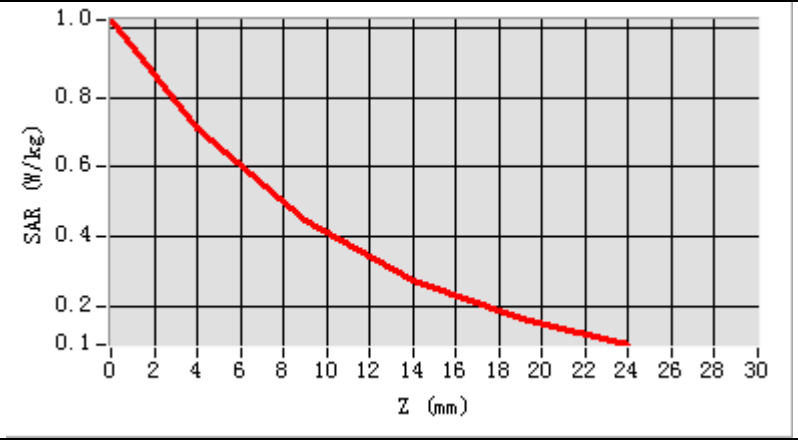

Hot spot position

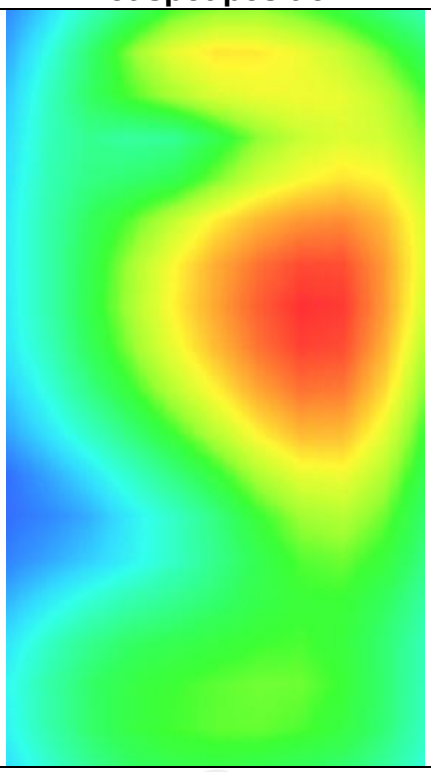

MEASUREMENT 3	
High Band SAR (Channel 9538):	Date: 09/25/2020
Frequency (MHz)	1907.600000
Relative permittivity (real part)	53.291337
Relative permittivity (imaginary part)	14.232400
Conductivity (S/m)	1.526736
Variation (%)	-1.170000
Crest Factor	1.0
Probe Conversion factor	2.32
E-Field Probe:	SSE2 (SN 41/18 EPGO331)
Area Scan	dx=8mm dy=8mm, h= 5.00 mm
ZoomScan	5x5x7,dx=8mm dy=8mm dz=5mm,Complete/ndx=8mm dy=8mm, h= 5.00 mm
Phantom	Validation plane
Device Position	Body back(10mm)
Band	BAND2_WCDMA1900(hotspot)
SURFACE SAR	**VOLUME SAR**
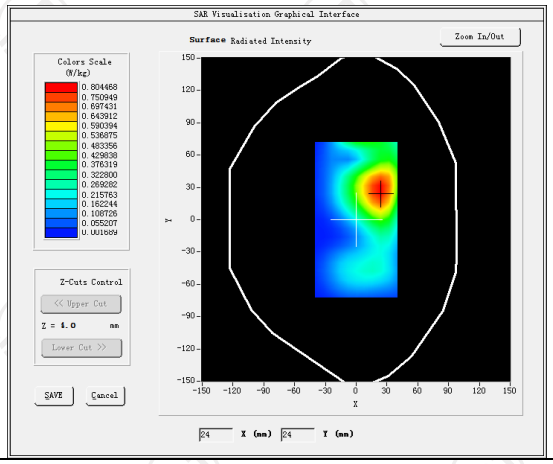	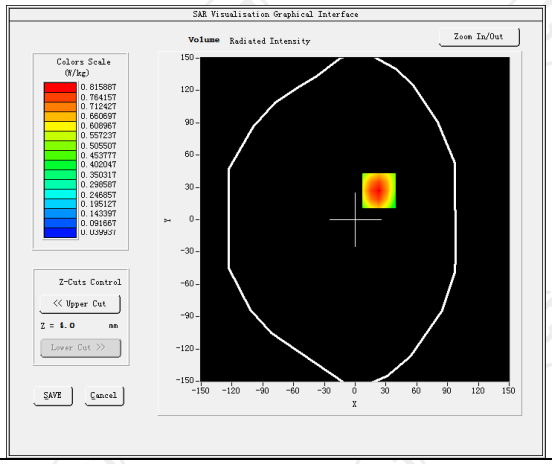
Maximum location: X=23.00, Y=27.00 SAR Peak: 1.18 W/kg	
SAR 10g (W/Kg)	0.419745
SAR 1g (W/Kg)	0.734034

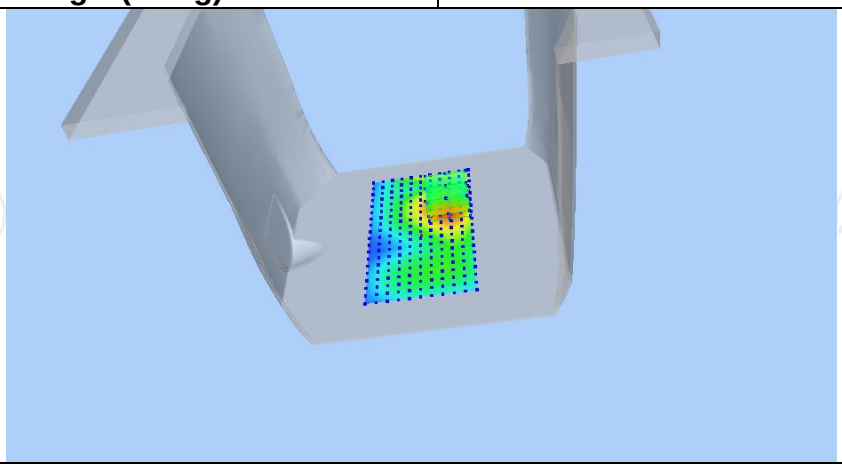

Z (mm)	0.00	4.00	9.00	14.00	19.00
SAR (W/Kg)	1.1768	0.8159	0.5054	0.3095	0.1885

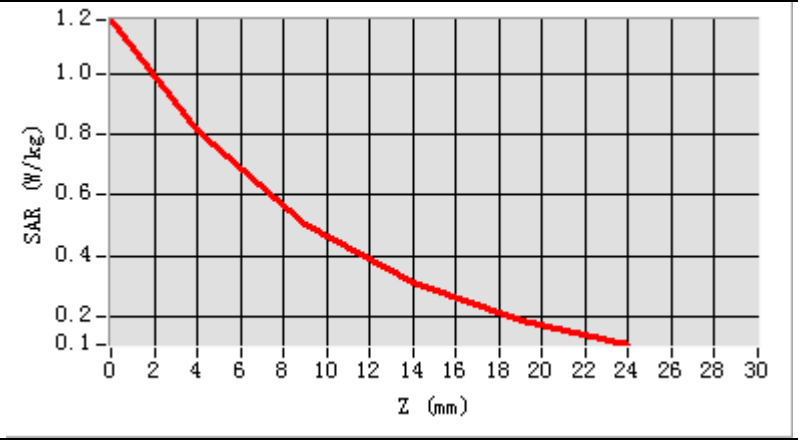

Hot spot position

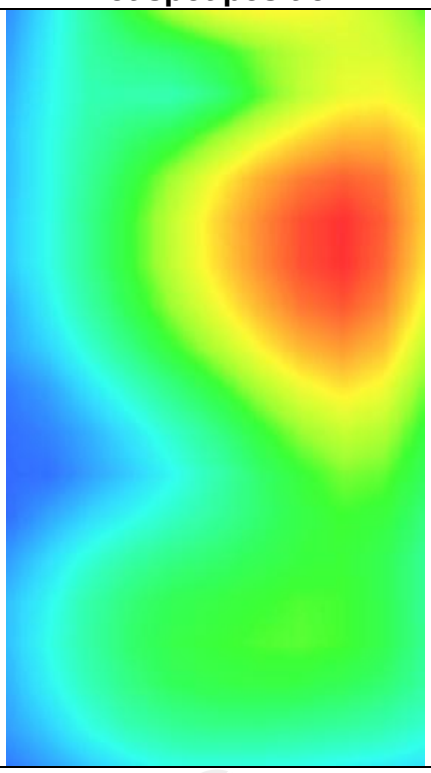

WCDMA Band V

MEASUREMENT 1	
Lower Band SAR (Channel 4132):	Date: 09/18/2020
Frequency (MHz)	826.400000
Relative permittivity (real part)	41.422883
Relative permittivity (imaginary part)	18.129634
Conductivity (S/m)	0.867241
Variation (%)	1.480000
Crest Factor:	1.0
Probe Conversion factor	1.80
E-Field Probe:	SSE2 (SN 41/18 EPGO331)
Area Scan	dx=8mm dy=8mm, h= 5.00 mm
ZoomScan	5x5x7,dx=8mm dy=8mm dz=5mm,Complete/ndx=8mm dy=8mm, h= 5.00 mm
Phantom	Left head
Device Position	Cheek
Band	BAND5_WCDMA850
SURFACE SAR	**VOLUME SAR**
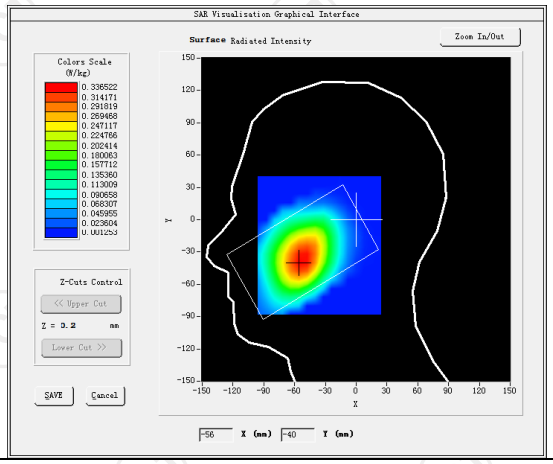	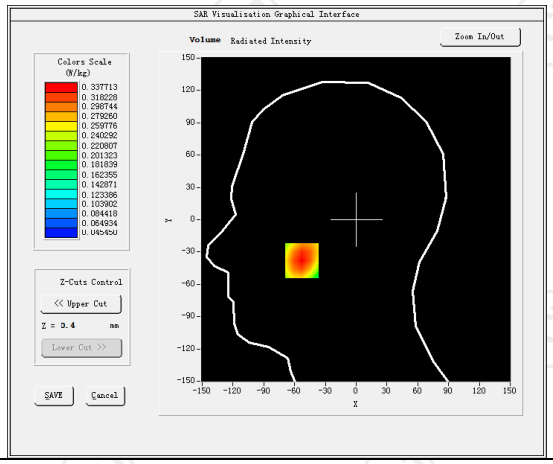
Maximum location: X=-53.00, Y=-38.00 SAR Peak: 0.41 W/kg	
SAR 10g (W/Kg)	0.231938
SAR 1g (W/Kg)	0.323504
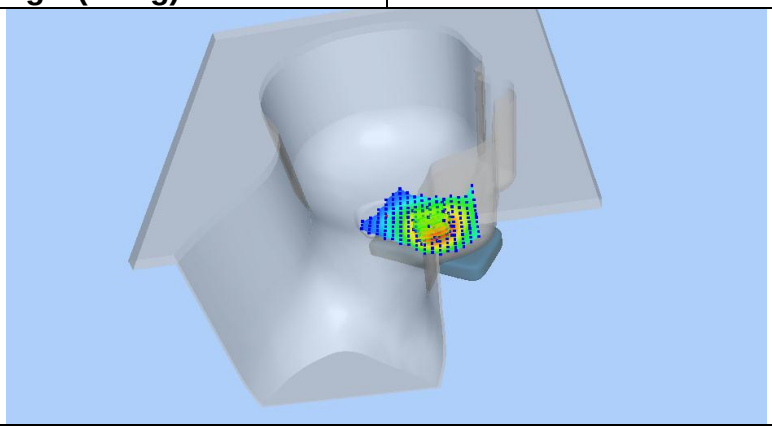	

Z (mm)	0.00	4.00	9.00	14.00	19.00
SAR (W/Kg)	0.4100	0.3377	0.2619	0.2003	0.1504

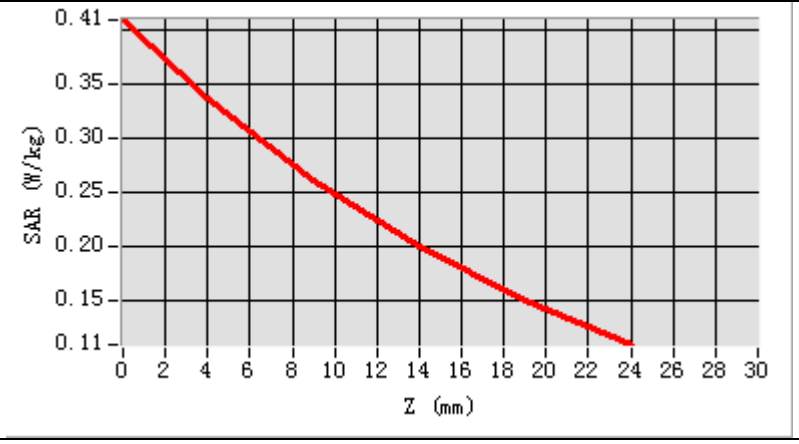

Hot spot position

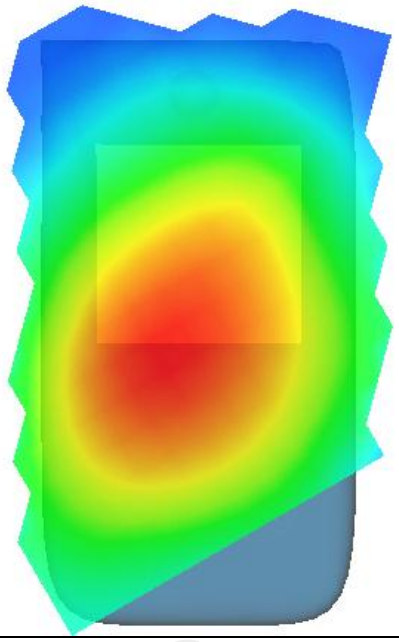

MEASUREMENT 2	
Lower Band SAR (Channel 4132):	Date: 09/18/2020
Frequency (MHz)	826.400000
Relative permittivity (real part)	55.262927
Relative permittivity (imaginary part)	21.378266
Conductivity (S/m)	0.931230
Variation (%)	1.110000
Crest Factor:	1.0
Probe Conversion factor	1.86
E-Field Probe:	SSE2 (SN 41/18 EPGO331)
Area Scan	dx=8mm dy=8mm, h= 5.00 mm
ZoomScan	5x5x7,dx=8mm dy=8mm dz=5mm,Complete/ndx=8mm dy=8mm, h= 5.00 mm
Phantom	Validation plane
Device Position	Body back(10mm)
Band	BAND5_WCDMA850
SURFACE SAR	**VOLUME SAR**
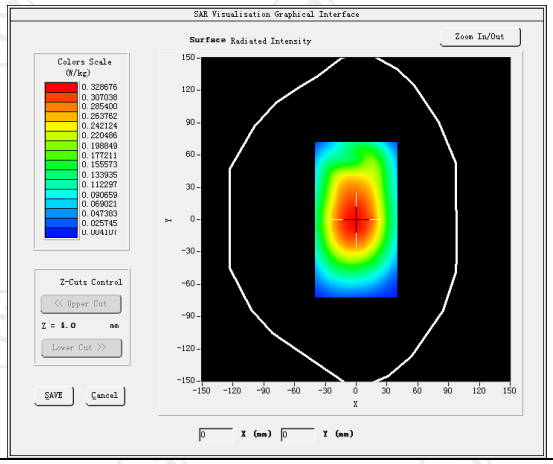	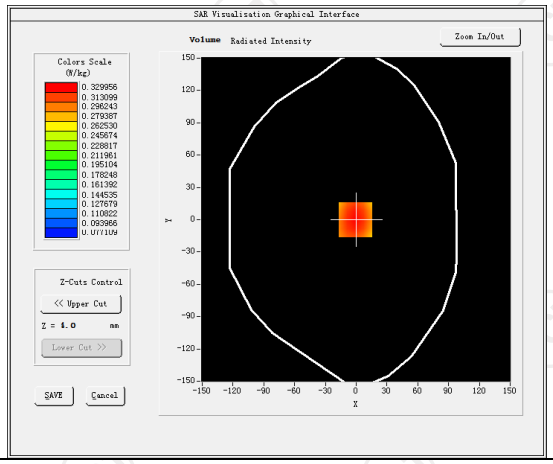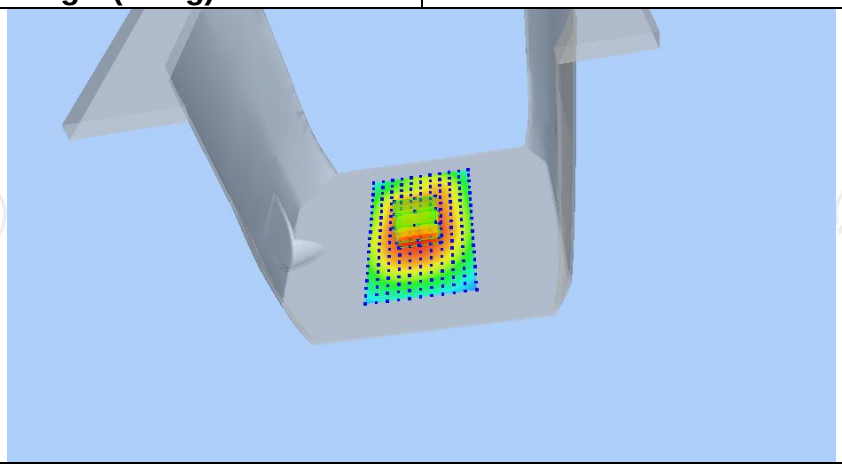
Maximum location: X=-1.00, Y=0.00 SAR Peak: 0.40 W/kg	
SAR 10g (W/Kg)	0.236853
SAR 1g (W/Kg)	0.318832