coway bidetmega

USER MANUAL

BIDETMEGA 400

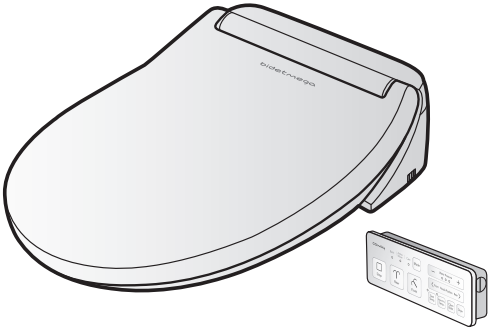

coway

Feature highlights

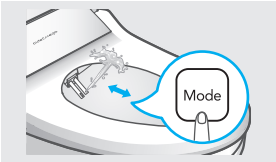

Coway's revolutionary cleansing technology, 「i-wave system」

- This new unique water stream system of Coway provides water stream course modes customized to the conditions of the user for a tidier and more refreshing cleaning process.

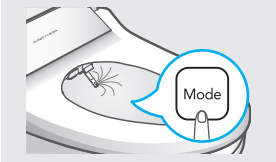

Delicate, clean customized water stream for women

- Water streams from minute perforations for women: The soft water streams shot through the minute perforations cleanse the sensitive skin of women cleanly and softly.
- Super wide water streams from minute perforations for women : The water streams shot through the minute perforations that cover a wide range cleanse skin of women during a sensitive period such as menstruation.

Water path & Nozzle Cleaning function

- The two-stage cleaning function, which consists of water path cleaning for every channel of water flow in the bidet and the nozzle cleaning for the nozzles easily exposed to contamination. This two-stage cleaning function using electrolyzed water allows the users to use the product with relief and for better cleaning.

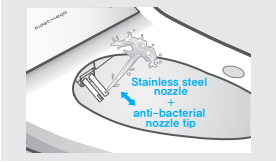

Stainless steel twin nozzles for improved cleanness

- The stainless steel nozzles and anti-bacterial nozzle tips ensure more hygienic use of the product. Also, the anal region cleaning nozzle and bidet nozzle for women are separated for better hygiene.

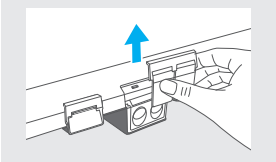

Separated nozzle doors and dry duct fixing structure for better hygiene

- The separated nozzle door (2 doors) structure separates the anal region cleaning nozzle and bidet nozzle for women for better hygiene.
- The easy mounting/dismounting structure allows you to easily separate the nozzles and dry duct for easier and more hygienic cleaning.

High-quality RF wireless remote controller

- The remote controller for wireless communication (RF) can transmit and receive signals in all directions and greatly improves reception rate and use convenience.

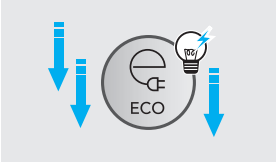

Power saving system– 'ECO GREEN system'

- The 'hybrid instantaneous warm water' system sets adequate temperatures quickly during use (when seated). The built-in ECO GREEN system switches the bidet toilet to the standby mode when not in use to save the electric power and lower the electric rates.

Table of contents

01 PRODUCT INFORMATION 4

Safety information 4
Part names 11

02 HOW TO USE 12

Important! 12
Buttons and display panel 16
Water Path & Nozzle Cleaning 19
Choose the desired cleansing 20
Choose the desired function 26
Bidet's hygiene improvement structure 27

03 MAINTENANCE 28

Installation 28
Cleaning 34

04 OTHERS 40

Troubleshooting 40
Product specifications 42
Product warranty 46

EN

SAFETY PRECAUTIONS (IMPORTANT SAFEGUARDS)

READ ALL INSTRUCTIONS BEFORE USING.
Save these instructions for future reference.

When using electrical products, especially when children are present, basic safety precautions should always be taken:

This appliance is not intended for use by persons [including children] with reduced physical, sensory or mental capabilities, or lack of experience and knowledge, unless they have been given supervision or instruction concerning use of the appliance by a person responsible for their safety. Children should be supervised to ensure that they do not play with the appliance.

⚠ DANGER : If not observed, serious injury or even death may occur as a result of electrocution.

- Do not use a damaged power plug or a loose outlet. There is a risk of electrocution or fire.
- Do not pull on the power cord to move the product. There is a risk of electrocution or fire.
- Do not bend the power cord excessively or put it under a heavy object to avoid damage or deformation. There is a risk of electrocution or fire.
- If water enters the power unit, unplug the product and dry it completely before use. There is a risk of electrocution or fire.
- Completely wipe off dust and water on the power plug's pins and contact surface. There is a risk of electrocution or fire.
- Make sure to connect the power plug to a grounded 120 V~ 60 Hz outlet. There is a risk of electrocution or fire.
- Do not touch the power plug with wet hands. There is a risk of electrocution or fire.
- Do not repeatedly plug and unplug the power cord. There is a risk of electrocution or fire.
- Make sure to unplug the power cord before repairing or inspecting the product or changing the parts. There is a risk of electrocution or fire.
- Do not connect multiple products to one power outlet. Always use a grounded outlet for the product. There is a risk of electrocution or fire.

SAVE THESE INSTRUCTIONS

- Leave the power cord unplugged when not using the product for a long time. There is a risk of electrocution or fire.
- If the power cord is damaged, do not attempt to replace it on your own, but contact the service center for replacement. There is a risk of electrocution or fire.
- Do not modify the power cord arbitrarily. There is a risk of electrocution or fire.
- Do not install the product near an electric heating device. There is a risk of fire.
- Do not store or use flammable gases or materials near the product. There is a risk of electrocution or fire.
- Do not install the product in a location that is too humid, dusty or exposed to water (rain) splashes. There is a risk of electrocution or fire.
- If there are any strange noises, burning smells or smoke from the product, disconnect the power plug immediately and contact the service center. There is a risk of electrocution or fire.
- Do not bring the product close to an electric heater or throw fire objects such as a burning cigarette into the toilet. There is a risk of product deformation or fire.
- Do not use the product in a highly humid place or sprinkle water on the product. There is a risk of electrocution or fire.
- Do not block the warm wind discharge outlet with a hand. There is a risk of skin burn or fire.
- Do not push a metal wire or sharp object into a gap on the product or the warm wind discharge outlet. There is a risk of electrocution, fire or product damage.
- Do not place a bowl filled with water, chemicals, food, small metal pieces, or flammable substances on top of the product. If foreign substances enter the product, there is a risk of electrocution or fire.

SAVE THESE INSTRUCTIONS

SAFETY PRECAUTIONS (IMPORTANT SAFEGUARDS)

⚠ DANGER : If not observed, serious injury or even death may occur as a result of electrocution.

- Do not use the product if it is broken.
  ※ Pull out the power plug from the outlet immediately, lock the water supply valve, and contact the service center.
  There is a risk of electrocution or fire.
- Before replacing the filter, lock the water supply valve. There is a risk of electrocution or product damage.
- Before taking a shower or cleaning the bathroom with water, never forget to unplug the power cord and make sure that the bidet's main body or power plug does not come in contact with water, detergent ,etc. There is a risk of electrocution or fire.
  ※ If foreign substances enter the product, unplug the power cord, lock the water supply valve and contact the service center.
- Do not disassemble, repair, or modify the product on your own. There is a risk of electrocution, fire or product damage.
- Do not separate the main body and toilet seat.
  There is a risk of electrocution, fire or product damage.

SAVE THESE INSTRUCTIONS

⚠ WARNING : If these warnings are not observed, considerable physical injury or property damage may occur as a result of burns, electrocution, fire, or injury.

- Use the tap water for water supply. Using the industrial water or treated water for water supply may cause skin damage or skin disease.
- Children, the elderly, those unable to adjust the temperature on their own, and those with sensitive skin should set the warm water temperature and seat temperature to 'Low.' There is a risk of low temperature burn.
  ※ 'Low temperature burn' refers to a burn injury caused by prolonged contact at a temperature under 40°C.
- Do not sit or stand on the seat cover or put heavy objects on it. It may damage or break the product.
- Make sure to unplug the power cord before cleaning the product, and do not sprinkle water on the product or use thinner, benzene, chemicals, hydrochloric acid detergents, etc. It may can corrode the metal parts or discolor or damage the main body.
  ※ Use a soft cloth or sponge to wipe the product.
- Do not pull the bidet hose or the connection hose with excessive force. It may cause leakage or product breakdown.

SAVE THESE INSTRUCTIONS

SAFETY PRECAUTIONS (IMPORTANT SAFEGUARDS)

⚠ **CAUTION : If these cautions are not observed, slight physical injury or property damage may occur.**

- Do not connect the water supply part to a warm water pipe. It can cause malfunction or accidents. Make sure to connect it to a cold water pipe.
- Do not use the product under direct sunlight. It can cause discoloration or bleaching.
- Make sure to inspect the water feed connection part after installation for any leakage. Make sure to fix rubber packing on the T-shaped connector.
- Do not open or close the seat cover with excessive force or lean on it. It may damage or break the product.
  ※ The soft opening/closing function for the seat cover opens and closes the cover slowly.
- Be careful not to smear the nozzle, warm wind discharge outlet, or product surface with urine. It may cause odors or product breakdown.
- If not using the product for an extended period of time, unplug the power cord, lock the water supply valve, and drain the water tank. (Refer to P.38.)
- Make sure to use the new hose set provided with the product. Do not use an old hose set.
- Anyone who has an insufficient physical, sensory or mental ability (including children) must be supervised or instructed to use the product. There is a risk of bodily injury or product breakdown.
- Since the wireless device may experience signal interferences, it cannot provide services related to human life safety. In the following situations, the frequency bands from the remote controller may interfere with other frequencies, temporarily disabling the remote controller's communication function (tx/rx) or changing the reception rate.
  - If you are out of the reception range (within a lineal distance of 10 meters with no obstacle between the bidet toilet and remote controller)
  - If the remote controller's battery level is low

SAVE THESE INSTRUCTIONS

- If the bidet toilet is obstructed by objects that interfere with signals
- If the weather is very cold
- If there is a police station, public office, broadcasting station, military base, transmitting tower, airport, harbor, etc. nearby
- If a remote controller is being used for another bidet toiler nearby
  If there is a problem with the remote controller, use the side buttons on the main body to control the product. If the problem persists, contact the service center for inspection.

※ Do not carry or store it together with a mobile tx/rx device such as walkie talkie and mobile phone. Operation may fail due to signal interferences.

Tips

This product is for restrooms only. Do not use it for other purposes than what is specified in the manual (unintended and abnormal use of the product).

SAVE THESE INSTRUCTIONS

⚠ GROUNDING INSTRUCTIONS

- **This appliance must be grounded. In the event of a malfunction or breakdown, grounding will reduce the risk of electric shock by providing a path of least resistance for electric current. This appliance is equipped with a cord having an appliance-grounding conductor and a grounding plug. The plug must be plugged into an appropriate outlet that is installed and grounded in accordance with all local codes and ordinances.**

⚠ WARNING
Improper connection of the appliance-grounding conductor can result in a risk of electric shock. Check with a qualified electrician or service representative if you are in doubt whether the appliance is properly grounded. Do not modify the plug provided with the appliance; if it will not fit the outlet, have a proper outlet installed by a qualified technician.

⚠ Caution	Always use an earthed outlet to secure the grouding. Otherwise, electric shocks may occur.

- **If the repair or replacement of the cord or plug is necessary, do not connect the grounding wire to either flat blade terminal. The insulation wire with an outer green surface with or without yellow stripes is the grounding wire.**
- **When you are not sure about grounding or whether the product is properly grounded, consult with a qualified electrician or service technician.a grounding plug that looks like the plug illustrated in Figure 1.**

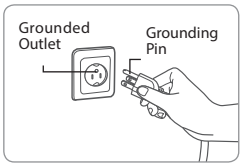

Figure 1

Extension cord

When you need an extension cord to plug in the product, use only a three-core-cable extension cord with a three-pronged grounding plug and a three-pronged outlet that accommodates the product. If using an extension cord is unavoidable, use one with grounding terminals for 120 V~, 60 Hz or higher. Replace a damaged cord immediately. Remove any dust or water from extension cord. Failing to do so may result in electric shock or fire.

SAVE THESE INSTRUCTIONS

Part Names

Check the parts of the product (exterior in the front and top view and control panel) and how they function.

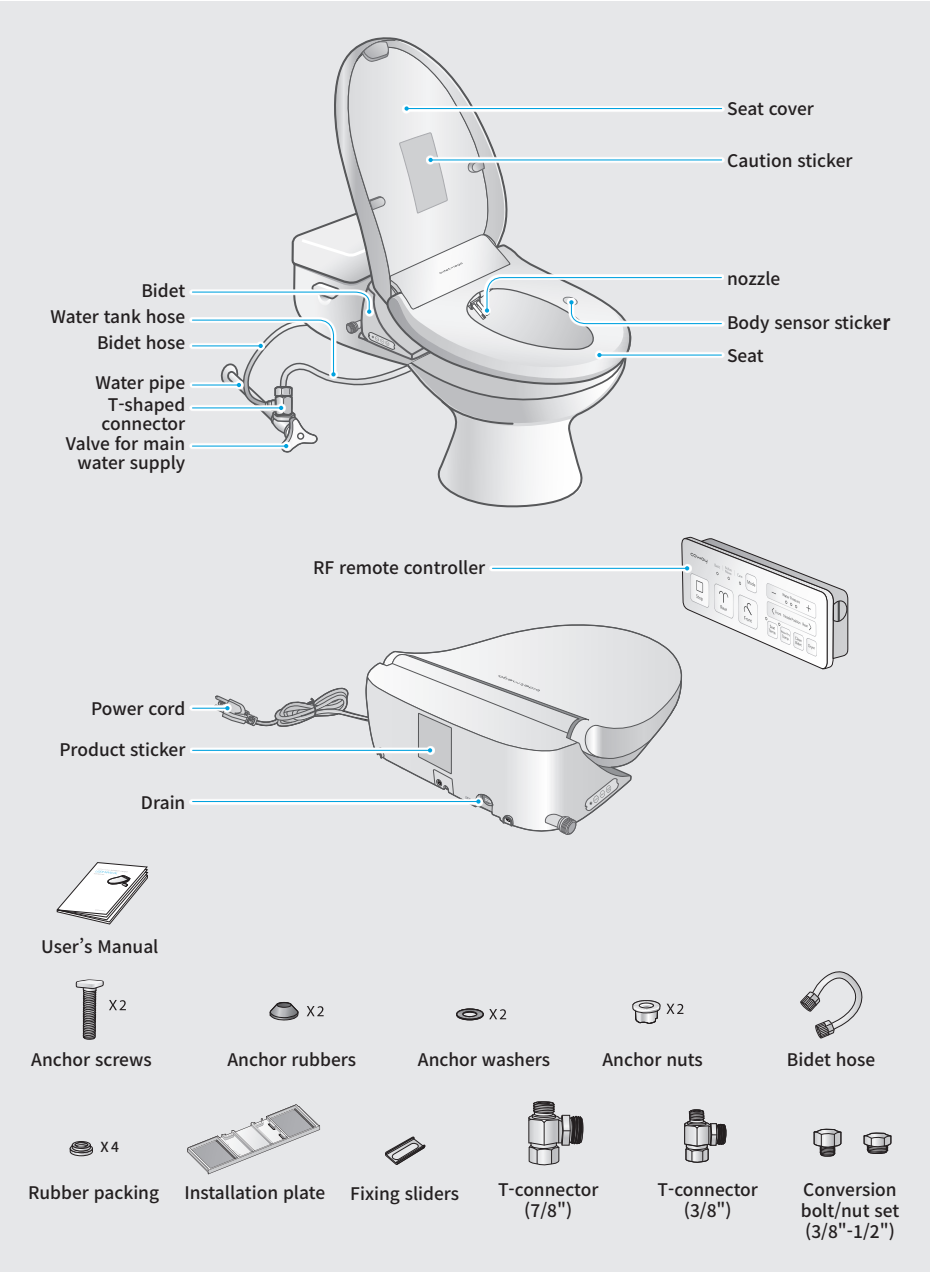

Important!

Connect product to power.

Plug the power cord and press the Power button on the control panel to turn on the bidet.

The power supply must be connected for the bidet toilet to operate properly.

> ⚠ **This product is for 120 V~ 60 Hz.**
> Connect the power plug to a grounded electrical outlet for 120 V~ 60 Hz.

Open the water supply valve.

A water source must be supplied to the product for it to function properly.

After installing the product, remove the protection films on the main body and remote controller before use.

Check the remote controller status before using the product.

If the connection setting for remote controller communication (pairing) is not done or the main body's powered off, the remote controller does not operate. If the bidet does not operate even if you press the remote controller buttons, turn on the power of the main body and set the connection (pairing) of the remote controller. If the battery needs to be replaced, each time you press a button, the LED blinks three times. When the battery is discharged, the power is turned off.

* Batteries are not covered by the customer service. It is a consumable, and you need to replace it when it is necessary.

ECO GREEN system

- The 'hybrid instantaneous warm water' system sets adequate temperatures quickly during use (when seated). The power saving system switches the bidet toilet to the standby mode when not in use to save the electric power and lower the electric rates.
- When the ECO GREEN system is disabled : This system maintains the same temperature in the warm water tank just like the existing hot water storage type. The power saving function is off.
  (The system can be disabled in the special mode.)

* When you purchase the product, the ECO GREEN system is enabled by default.

After installation

Check for leakage on the water supply valve and connection hose.
There must be a rubber washer between the T-shaped connector and the main water supply valve.
After taking a shower or cleaning the bathroom with water, make sure to wipe off moisture on the control panel with a soft cloth.

Regular replacement of filter

Periodic replacement of the filter is critical in ensuring hygienic cleaning. If you use an expired filter, the filter performance is degraded, and unfiltered cleaning water can be sprayed.
Make sure to replace the filter in time.

* Filter replacement cycle : 4 months

Prolonged periods of non-usage

If the product has not been used for a long time, replace the filter and clean the nozzles, toilet seat, and other parts according to the specified methods. (Refer to P.29.)

> **NOTE**
> Remove the protective film on the remote control before use.

How to set special modes

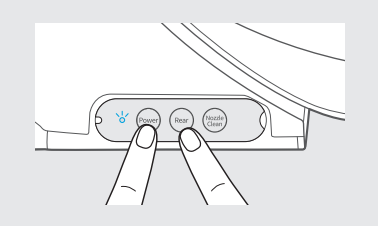

Press and hold the ‘Power’ button and ‘Spray’ button at the same time for about 2 seconds on the control panel.

All the LEDs on the control panel turn off and the equipment enters the Special mode.

* If no button is pressed for more than about 10 seconds, the special mode is disabled.

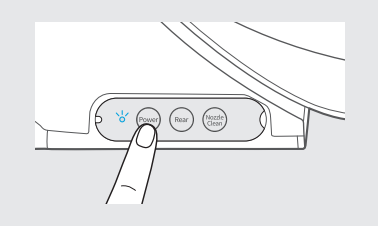

1 Sound mode

After entering the special mode, press the ‘Power’ button the control panel to select a sound mode.

- When the mode is enabled: The LED turns on.
- When the mode is disabled: The LED turns off.

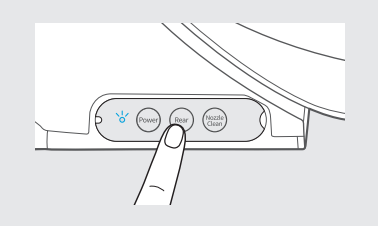

2 Sitting detection mode

After entering the special mode, press the ‘Spray’ button the control panel to select a sitting detection mode.

- When the mode is enabled: The LED turns on.
- When the mode is disabled: The LED turns off.

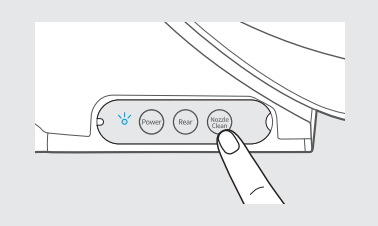

3 Automatic drainage mode

After entering the special mode, press the ‘Nozzle Clean’ button the control panel to select a automatic drainage mode.

- When the mode is enabled: The LED turns on.
- When the mode is disabled: The LED turns off.

Important!

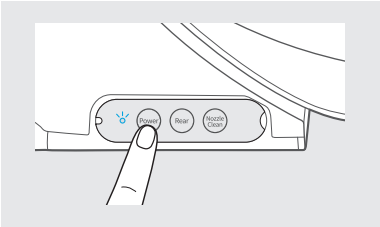

4 **Power saving mode**

After entering the special mode, press and hold the 'Power' button the control panel to select a power saving mode.

- When the mode is enabled: The LED turns on.
- When the mode is disabled: The LED turns off.

How to set the remote controller connection (pairing)

How to pair the main body with the remote controller

Pairing involves connecting the remote controller to the controller receiver of the main body. You can perform pairing of the main body and remote controller in the following order and use your remote controller afterward.

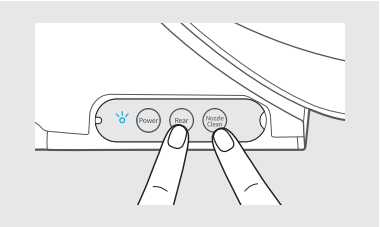

1 Plug in the power cord, press the 'Spray' button and 'Nozzle Clean' button on the right side of the product at the same time and hold them for more than 2 seconds. The buzzer sounds, and the LED blinks. You will enter the communication connection (pairing) setting mode.

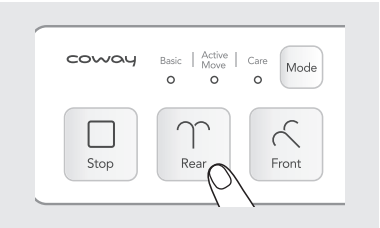

2 Within 15 seconds after entering the communication connection (pairing) setting mode, press and hold the 'Spray' button on the remote controller for more than 5 seconds to proceed with pairing of the remote controller and the main body's controller.

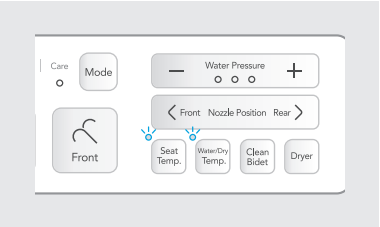

3 After pairing is completed, the remote controller's LED (wide, water/Air temperature, seat temperature) blinks three times in orange, indicating that the pairing is finished.
(But, paired operation is possible at least 15 seconds after start of the setting.)

* The communication connection (pairing) setting mode is automatically closed with a buzzer 15 seconds after entering the mode regardless of whether pairing is finished.
(Complete pairing within 15 seconds after entering the paring mode or retry to set up a connection.)

Buttons and display panel (Bidetmega 400)

Bidetmega 400

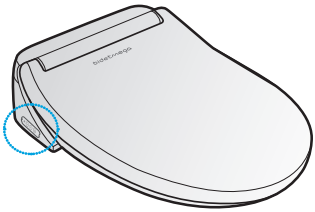

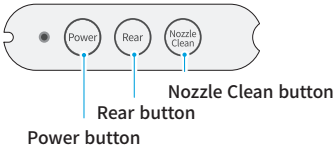

RF remote controller

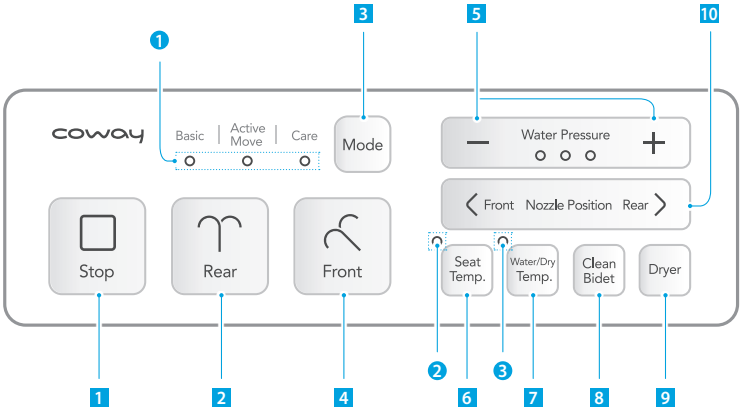

1 Stop button

2 Rear button

3 Mode button

4 Front button

5 Water Pressure button

6 Seat Temp. button

7 Water/Dry Temp. button

8 Clean Bidet button

9 Dryer button

10 Nozzle Position button

1 Cleansing mode indicator

2 Seat Temp. indicator

3 Water/Dry Temp. indicator

Display panel

1 Cleansing mode indicator

If you press the Mode button, the indicator turns on in the order of Basic→ Active Move→ Care.

2 Seat Temp. indicator

If you press the Seat Temp. button, the indicator turns on in the order of Low → Mid → High → Off.

3 Water/Dry Temp. indicator

The indicator turns on in the order of Low → Mid → High → Off.

*** This is used as the warm water temperature indicator while the cleansing/bidet function is operating and as the warm wind temperature indicator while the drying function is operating.**

Control panel

1 Stop button

Stops all functions in operation.

2 Rear button

Use it to select the anal region cleansing function.

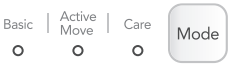

3 Mode button

Use it to select the basic/active move/care mode.

*** After sitting is released, the setting returns to the set mode.**

4 Front button

Use it to select the women's cleansing function (bidet).

5 Water Pressure button

Press this button to set the water pressure to Level 1 - Level 3.

Buttons and display panel (Bidetmega 400)

Display panel

6 Seat Temp. button

Use it to set the seat temperature. Pressing this button, you can switch the temperature level in the order of Low → Mid → High → Off.

7 Water/Dry Temp. button

Use it to set the water/air temperature. Pressing this button, you can switch the temperature level in the order of Low (green) → Mid (yellow) → High (red) → Off.

* **This is used as the warm water temperature indicator while the cleansing/bidet function is operating and as the drying wind temperature indicator while the drying function is operating.**

8 Clean Bidet button

Use it to run the manual Clean function. Pressing this button, you can switch the Clean method in the order of Flow Channel Clean → Nozzle Clean → Toilet Clean.

* **Auto Clean: Automatically operates once a day assuming that the bidet is used 12 times a day.**
* **Manual Clean: Recommended to run twice a day.**
* **Three-step auto Clean can operate only if no human body is detected by the seat sensor.**
* **If you press the button while sitting on the seat, the buzzer sounds and Clean is scheduled. (When the user leaves the seat, Clean is performed.) If you press it one more time afterward, the buzzer sounds and the Clean schedule is canceled.**

9 Dryer button

Use it to select the drying function. It dries the skin after using the cleansing/ women's cleansing function.

10 Nozzle Position button

While using cleansing or women's cleansing, use this button to adjust the nozzle position back and forth.

Water path & nozzle cleaning function

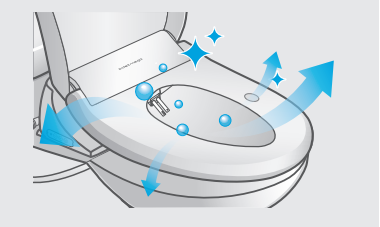

What is the water path & nozzle cleaning function?

With the two-stage cleaning care system of water path → nozzle, you can keep the inside and outside of the bidet hygienic to use the product with relief.

To use the water path & nozzle cleaning function, press the 'Clean Bidet' button.

The operation period of the water path cleaning → nozzle cleaning is 35 seconds. (It is recommended to use the function less than twice per day.)

- Clean bidet indicator: When the two-stage water path & nozzle cleaning function operates, the LED on the bidet's control panel indicates the cleaning progress.
- Depending on the quality of the supplied water, the electrolyzed water used for cleaning may not be generated. (Example: If you use underground water for supply, the electrolyzed water may not be generated.)

NOTE

Cleaning principle : By decomposing tap water with electricity without using any additives, electrolyzed water is generated.

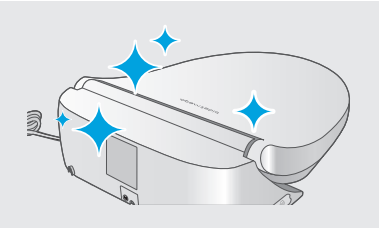

Water path cleaning

This method cleanses every path of water inside the bidet so that the user can hygienically use the product without worrying about internal contamination of the bidet.

- When the water path cleaning function is enabled, the Clean Bidet LED of the control panel turns on. (It blinks during cleaning)

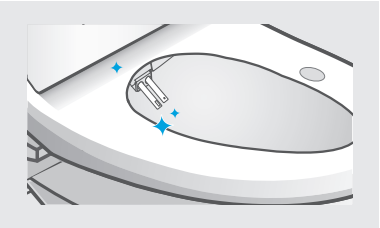

Nozzle cleaning

In this method, the electrolyzed water is sprayed on the nozzle, which is easily exposed to contamination, for cleaning the nozzle. The nozzle is cleaned not only while the two-step cleaning function operates but also while the nozzle returns to its position after the user uses the front/rear function.

- When the nozzle cleaning function is enabled, the Clean Bidet LED of the bidet control panel turns on. (It blinks during nozzle cleaning)

Choose the desired cleansing

What is i-wave system?

It provides customized water stream courses for different user conditions for more delicate and healthy management.

Scientific water stream technology to provide an optimal four-step course

This is Coway's unique revolutionary water stream technology that analyzes water streams scientifically for the four-step course.

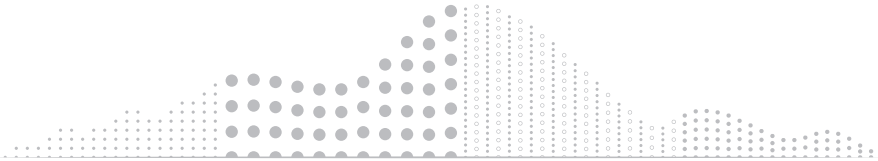

1 Soft cleansing step — **Soft start**

2 Cleansing surrounding areas of anus step — **Free wash**

3 Cleansing focused on anus step — **Main wash**

4 Final cleansing step — **Rinse wash**

Optimized water stream solution that combines various elements

Analysis	Air	Range of cleansing	Time
Water pressure 1	Air +	Wide	Time
Water pressure 2	Air rhythm	Micro soft	Property of water
Water pressure 3		Super wide	Plus cleansing

Customized water stream course modes for user conditions

Basic mode Cleansing solution for general use / Cleansing solution for women	Cleansing course		Soft start(3") Plus cleansing, Water pressure1, Wide1	Free wash(12") Water pressure3, Wide2	**Main wash(40")** Water pressure3, Wide1, Air+	Rinse wash(5") Water pressure3, Wide1
	Cleansing course for women		Soft start(3") Water pressure1, Micro soft	**Main wash(54")** Water pressure3, Micro soft		Rinse wash(3") Water pressure1, Micro soft
Active move mode Moving course solution for cleansing thoroughly	Active cleansing course		Soft start(3") Plus cleansing, Water pressure1, Wide1	Free wash(12") Water pressure3, Wide2, Move	**Main wash(40")** Water pressure3, Wide1, Air+, Move	Rinse wash(5") Water pressure3, Wide1, Move
	Active cleansing course for women		Soft start(3") Water pressure1, Micro soft	**Main wash(54")** Water pressure3, Micro soft, Move		Rinse wash(3") Water pressure1, Micro soft, Move
Care mode Cleansing solution for care	Care cleansing course		Soft start(3") Plus cleansing, Water pressure1, Wide1	Free wash(20") Water pressure1, Wide2, Air rhythm	**Main wash(27")** Water pressure1, Wide1, Air+	Rinse wash(10") Water pressure2, Wide1
	Care cleansing course for women		Soft start(3") Water pressure1, Super wide	Free wash(7") Water pressure3, Super wide	**Main wash(40")** Water pressure2, Super wide, Air+	Rinse wash(10") Water pressure2, Super wide

Choose the desired cleansing

For rear (Basic / Active Move / Care) cleansing

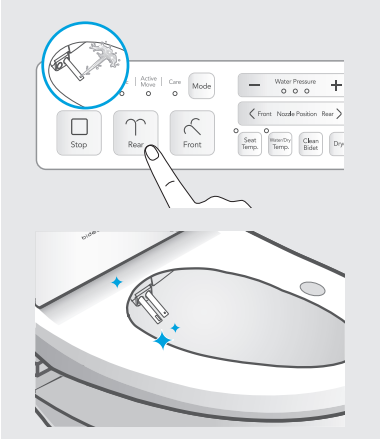

Cleansing

[Basic mode]

General cleansing mode used to clean the anal region when its conditions are healthy

While sitting on the toilet seat, press the 'Spray' button on the remote controller.

- Before the cleansing water is sprayed, the cleaning nozzle removes cold water so that cleansing is done at the set warm water temperature.
- The cleansing water is sprayed for about 1 minute, and it stops automatically.
- A program course water stream optimized and designed for normal conditions of the anal area operates.

* By default, the basic (general) water stream mode is enabled.

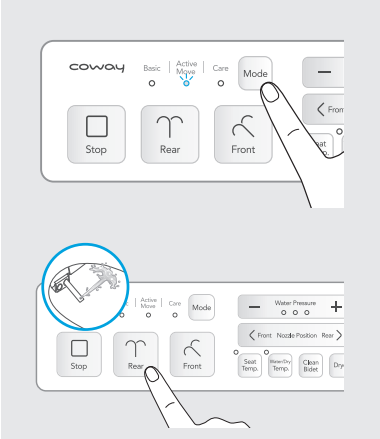

[Active move mode]

Active move cleansing mode with strong cleansing power to sufficiently cover all the anal regions

While sitting in the seat, press the 'Mode' button on the remote controller to switch to the active move mode. When the mode is changed, the active move LED is lit. After changing the mode, press the 'Spray' button to start cleansing.

* You can change modes even after starting to cleansing.

- Before the cleansing water is sprayed, the cleaning nozzle removes cold water so that cleansing is done at the set warm water temperature.
- The cleansing water is sprayed for about 1 minute, and it stops automatically.
- During anal region cleansing, the optimized program active move course operates with higher covering power and stronger cleansing ability.

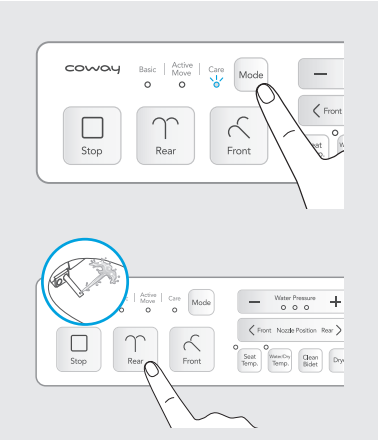

[Care mode]

This is a sensitive cleansing mode used when the conditions of the anal region are not good and require the soft and delicate cleansing

While sitting on the seat, press the 'Mode' button on the remote controller to switch to the care mode. When the mode is changed, the care LED is lit. After changing the mode, press the 'Spray' button to start cleansing.

* You can change modes even after starting to cleansing.

- Before the cleansing water is sprayed, the cleaning nozzle removes cold water so that cleansing is done at the set warm water temperature.
- The cleansing water is sprayed for about 1 minute, and it stops automatically.
- A program course operates that is optimized and designed for poor conditions of the anal region.

Basic operation guide for cleansing

* Press the 'Move Nozzle' [Front Nozzle Position Rear] button to adjust its position.
* Press the 'Spray' button again during operation to run additional cleansing.
* During use, it is possible to adjust the warm water temperature, water pressure and nozzle position according to the body type and preference.
* When the nozzle returns to the position after cleansing, it is cleaned automatically for about 6 seconds.

Choose the desired cleansing

For Front (Basic / Active Move / Care) cleansing

Women's cleansing

[Basic mode]

Common bidet mode for women's cleansing after using the toilet

While sitting on the toilet seat, press the 'Bidet' button on the remote controller.

- Before the cleansing water is sprayed, the cleaning nozzle removes cold water so that cleansing is done at the set warm water temperature.
- The cleansing water is sprayed for about 1 minute, and it stops automatically.
- A program course operates that is optimized and designed for women's hygiene management (bidet).

* By default, the basic (general) water stream mode is enabled.

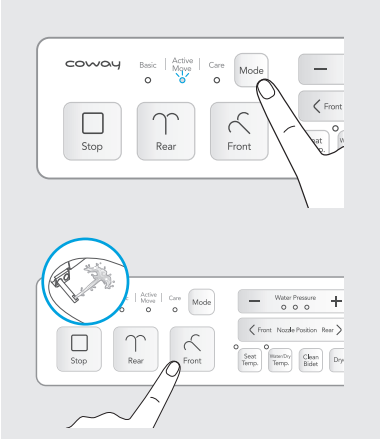

[Active move mode]

Active move mode for women who often have the feel of incomplete emptying of bladder and want more thorough cleansing

While sitting on the seat, press the 'Mode' button on the remote controller to switch to the active move mode. When the mode is changed, the active move LED is lit. After changing the mode, press the 'Bidet' button to start cleansing.

* You can change modes even after starting to cleansing.

- Before the cleansing water is sprayed, the cleaning nozzle removes cold water so that cleansing is done at the set warm water temperature.
- The cleansing water is sprayed for about 1 minute, and it stops automatically.
- During women's cleansing, the optimized program active move course operates with higher covering power and stronger cleansing ability.

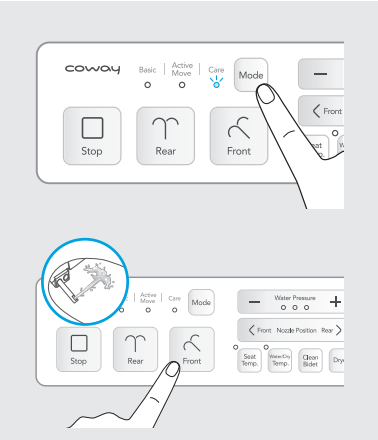

[Care mode]

Women's care mode to keep a wide range of area clean during menstruation or for sensitive female care

While sitting on the seat, press the 'Mode' button on the remote controller to switch to the care mode. When the mode is changed, the care LED is lit. After changing the mode, press the 'Bidet' button to start cleansing.

- Before the cleansing water is sprayed, the cleaning nozzle removes cold water so that cleansing is done at the set warm water temperature.
- The cleansing water is sprayed for about 1 minute, and it stops automatically.
- The optimized program course is operated for those who need a sensitive care or are menstruating.

Basic operation guide on women's cleansing

✻ Press the 'Move Nozzle' < Front Nozzle Position Rear > button to adjust its position.

✻ Press the 'Bidet' button again during operation to run the additional cleansing.

✻ During its use, it is possible to adjust the warm water temperature, the water pressure and the nozzle position according to the body type and preference.

✻ When the nozzle returns to the position after cleansing, it is cleaned automatically for about 6 seconds.

Choose the desired function

Changing cleansing mode

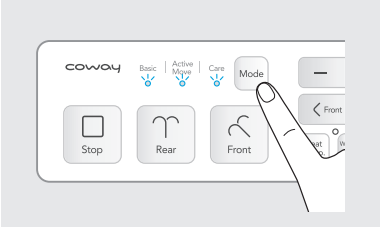

Mode change

Press the 'Mode' button to switch to desired cleansing mode(basic/active move/care).

- Basic : High power cleansing mode used for normal anal or women's cleansing
- Active move : Active move cleansing mode with strong washing power to sufficiently cover all the cleansing/women's cleansing areas
- Care : Sensitive cleansing mode used when you require soft and fine cleansing such as in case of sensitive anal or during periods

* During cleansing/Women's cleansing operation, you can change modes.
* If you want to set the basic mode, After selecting the desired mode.

Additional functions

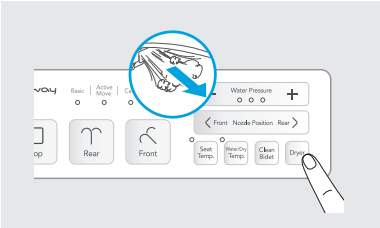

Drying

Press the 'Dryer' button on the remote controller.

- Warm wind is discharged for about 2 minutes to dry the wet area.

* If you lightly wipe off moisture before using the function, drying is completed more quickly.
* You can press the 'Water/Air Temp.' button to adjust the drying temperature.
* Press the 'Dryer' button again during operation to run additional drying for about 2 minutes.
* Press the 'Dryer' button during cleansing or women's cleansing to stop the cleansing and start drying immediately.

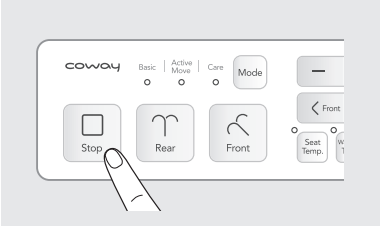

Stop

To stop operation during use, press the 'Stop' button.

- Operation of all the functions stops.

* The drying function stops about 2 seconds after pressing the 'Stop' button.

Bidet's hygiene improvement structure

Improved hygiene structure

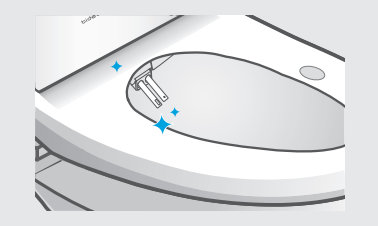

Duct with separated nozzle doors

More hygienic structure by separating the anal region cleansing nozzle door and the women's cleansing (bidet) nozzle door

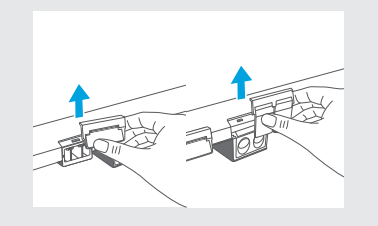

Hygienic drying duct fixing structure

Easy, convenient drying duct separation and fixing for better hygiene

EN

Installation

Be Careful!

⚠ During installation

Firmly fix the fixing nuts so that the product is not loosened from the toilet.

⚠ Installation position

The bidet is a product installed inside a bathroom, so make sure to choose a spot where water does not splash on the product.

⚠ After installation

Keep the separated toilet seat where it can avoid direct sunlight so it is not damaged.

⚠ Cold water pipe

Make sure to connect it to the cold water pipe.
(If connected to the hot water pipe, the filters and hoses can get damaged.)

⚠ When installing remote controller

Install the remote controller next to the bidet.
Before attaching double-sided tapes on the remote controller holder, make sure to remove dust and alien substances from the surface.
When attaching the remote controller holder, use the silicon installation materials.

⚠ How to replace remote controller battery

Insert a coin or driver into the groove and turn it CCW to make one turn, then the screws will be loosened and the battery cover will be removed.
Then, replace the batteries (1.5 V AAA, 3 batteries) and fix the screws again.
Turn the screws CW to fix them.

* Be careful not to lose the screws by mistake.

NOTE

⚠ Consult with a Coway technician for the detailed installation method to ensure optimal performance of the product.

Remove existing toilet seat

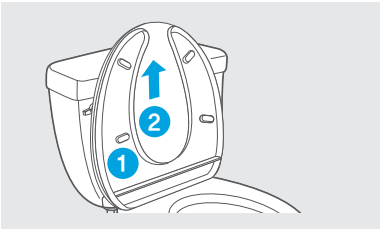

1 Remove the existing toilet seat ❶ and seat cover ❷ by removing the fixing nuts.

> **NOTE**
> Keep the removed toilet seat in a shaded location to prevent it from being damaged.

Install product

> **NOTE**
> As the bidet should be installed on the toilet, ensure that water is not splashed onto the bidet.

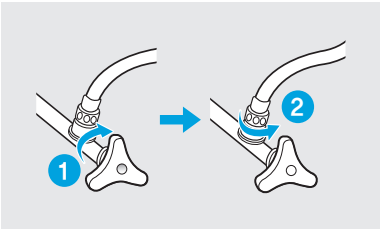

1 Turn off the main water supply valve ❶ and separate the existing water tank hose ❷.

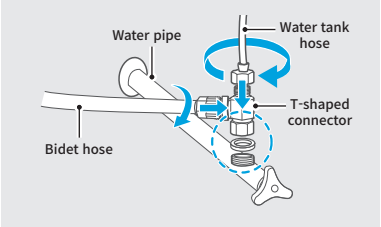

2-1 Connect the rubber packing, 3/8" T-shaped connector and water tank hose in this order to the existing water pipe which size is 3/8". Please connect the bidet hose to the T-shaped connector.

- Please ensure that the rubber packing is inserted between the water pipe and the T-shaped connector.
- Firmly tighten the nuts below and on top of the T-shaped connector all the way to the end in a clockwise direction.

Installation

Install product

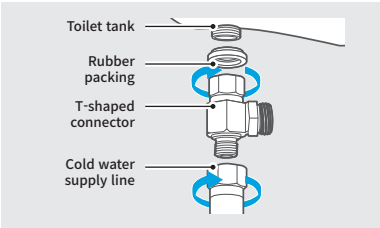

2-2 Please connect the T-shaped connectors to the water supply pipe first. If the water supply pipe does not fit or the pipe type is rigid, the 7/8" T-shaped connector can be connected to the inlet of the toilet tank.

- Please ensure that the rubber packing is inserted between the water tank inlet and the T-shaped connector.
- Firmly tighten the nuts below and on top of the T-shaped connector all the way to the end in a clockwise direction.

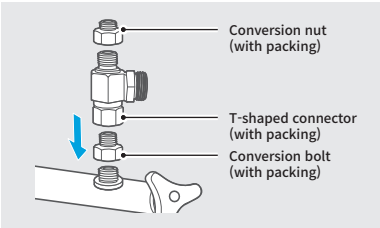

2-3 If your T-shaped connector is not fit to your bathroom water pipe because its size is 1/2", please use 1/2" conversion bolt and nut after connecting them to the 3/8" T-shaped connector.

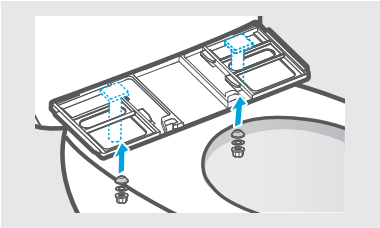

3 Place the fixing slider over the installation plate on the toilet, insert the fixing bolts, and fasten the nuts so that the installation plate is fixed.

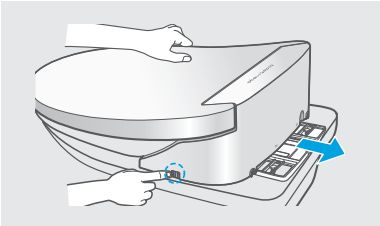

4 Align the back of the bidet to the installation plate and push the bidet backwards. Hold the bidet with both hands and push it backwards until it clicks into place. To adjust the installation plate, loosen anchor nuts underneath the toilet and slide the bidet forward or backwards for the right position. After that, tighten anchor nuts to hold in place.

> ⚠ **DANGER**
> Check if the bidet moves to the left or right. If it moves, fasten the fixing nuts again.

Install product

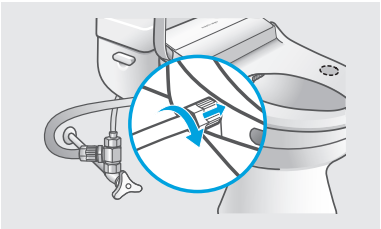

5 **Connect the bidet hose to the side of the bidet.**

Make sure that the bidet hose is firmly connected.
If the main water supply valve is opened when the hose is not connected properly, the bidet hose may become separated and cause water to splash, resulting in injury.

> ⚠ **DANGER**
> Take care that the bidet hose is not excessively bent by twisting it.

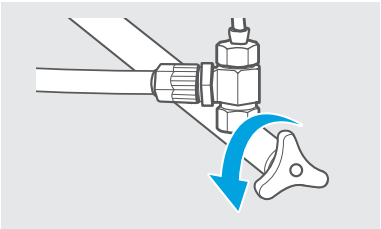

6 **Open the main water supply valve.**

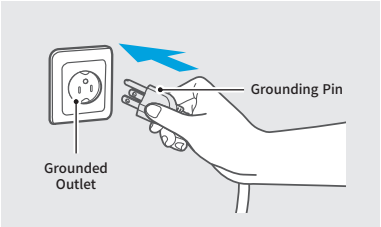

7 **Connect the power cord to the electrical outlet.**

> ⚠ **CAUTION**
> - Make sure to use a grounded electrical outlet. In the case of a short circuit, grounding prevents electric shock or injury.
> - Make sure to use a dedicated electrical outlet with grounding terminals.
> - If using an extension cord is unavoidable, use one with grounding terminals for 120 V~, 60 Hz or higher.
> - Failure to properly install this product or to properly check for leaks may cause damage to the property. In these instances, Coway will not be held responsible for any damages.

Go to www.cowaymega.com/instructions for installation and maintenance video instructions.

Installation

Install remote controller

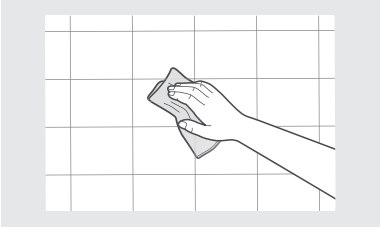

1 **Before attaching the bracket, thoroughly wipe the attachment areas with a dry cloth.**

* If there is water left on it, its adhesion power may be degraded.

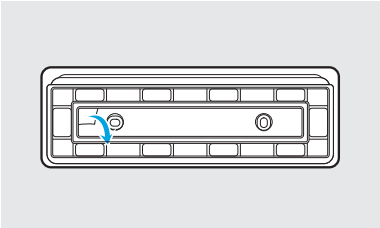

2 **Depending on the wall type, you can install using the supplied screws and anchor mounts or use the provided double stick tape on the back of the remote wall mount.**

Make sure the remote mount is fully secure with either method so that it does not fall and damage the remote control.

> **NOTE**
> - If the anchor bolts are not mounted, remote controller and bracket will fall from the wall.
> -Any caused damage by not using bolts corresponds to users' responsibility, not product defect.

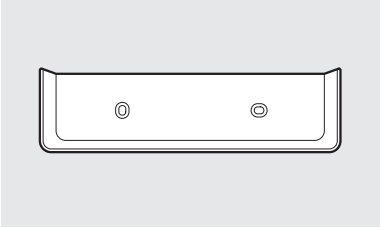

3 **Attach the bracket onto the wall and press the middle area with hands for more than 10 seconds.**

* To maintain adhesion between the double-sided tape and the sealant for a long time, it is recommended not to mount the remote controller in the bracket for one day after attaching it on the wall.

> **NOTE**
> If the anchors are not mounted, remote controller bracket will fall from the wall.

Cautions for keeping remote controller

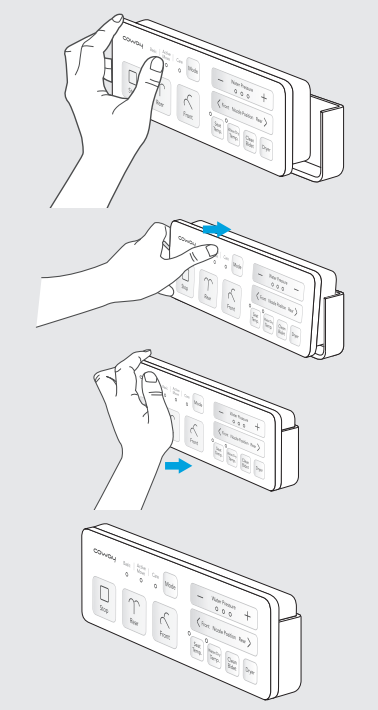

Example of correct use

Caution for falling of the remote controller:
When mounting the remote controller, make sure to push it in from the front to the rear.

- As shown in the figure, push the remote controller into the holder to insert it firmly.

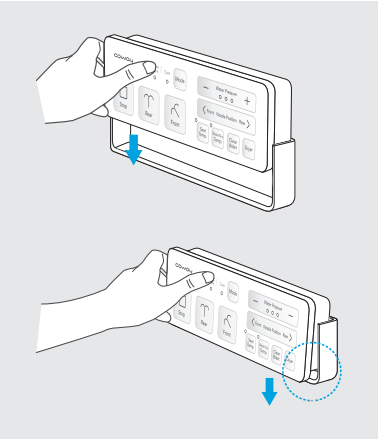

Example of incorrect use.

- If you slide the remote controller into the holder from the top to the bottom, it can cause falling or damage of the remote controller.

Cleaning

Clean the nozzle

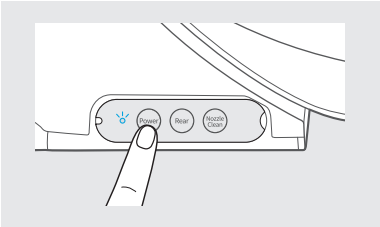

1 **Press and hold the 'power' button for about 2 seconds to turn off power of the bidet.**

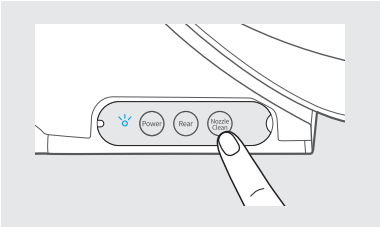

2 **Press the 'Nozzle Clean' button on the control panel.**

- The cleansing nozzle comes forward, and the cleansing water is sprayed.
- Clean the cleansing nozzle.

3 **Press the 'Nozzle Clean' button on the control panel one more time.**

- The cleansing nozzle returns to the place, and the bidet nozzle comes forward, shooting cleansing water.
- Clean the bidet nozzle.

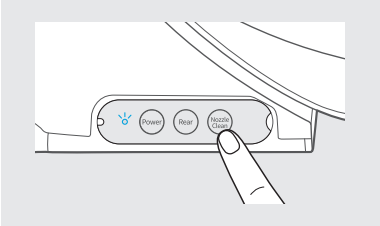

4 **Press the 'Nozzle Clean' button on the control panel one more time after cleaning the bidet nozzle.**

Clean the product body

Use a soft cloth or sponge with a neutral detergent to clean the bidet.

Failure to do so may result in product deformation or damage.

- Disconnect the power plug from the electrical outlet when removing and cleaning the nozzle/drying duct.
- The nozzle/drying duct can be washed with water, but it must be completely dried before reassembling.
- The product body and the touch sensor controller should never be cleaned with water.

NOTE

- Do not use a thinner, benzene, detergents with abrasives, or rough scrubbers on the product.
- Do not use alkaline or acid detergent, it may cause discoloration or corrosion.
- Make sure to follow the above instructions as, unlike other surfaces, the sea is highly susceptible to scratches and rough scrubbers can scratch or peel the surface.
- Do not apply excessive force when cleaning the nozzle as it may break.
- Our company is not responsible for defect caused by the customer disassembling and repairing the product on his/her own. Please contact the service center when a product malfunction or defect occurs.

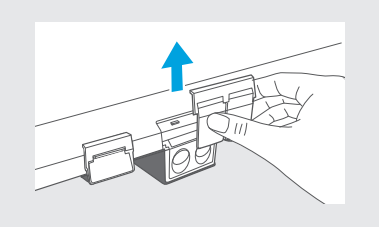

CAUTION

How to separate the nozzle duct

- Separate the nozzle duct in the vertical direction as shown in the figure.
- When separating the duct, make sure not to drop it in the toilet.

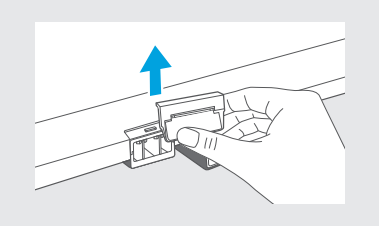

CAUTION

How to separate the dry duct

- As shown on the figure, separate the drying duct in the arrow direction.

Cleaning

Clean the mesh filter

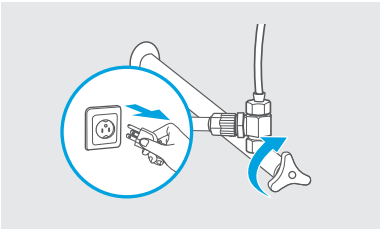

1 Unplug the power plug and close the main water supply valve.

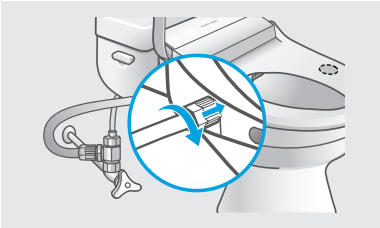

2 Separate the bidet hose from the bidet's side.

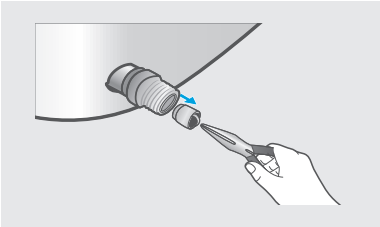

3 Separate the mesh filter from the water inlet on the bidet's side.

- You can use a flat nose plier for pulling out the filter.

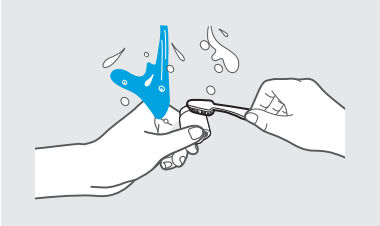

4 Clean the mesh filter by shaking it under flowing water.

- Removing foreign substances from the mesh filter a brush is more effective.
- Do not clean the mesh filter excessively, as it may damage the mesh.

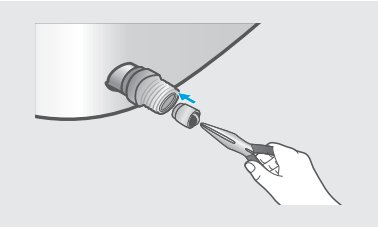

5 **Insert the mesh filter into the water inlet on the bider's side and connect the bidet hose.**

- Push the mesh filter in all the way to the end.

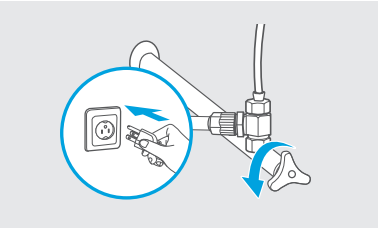

6 **Open the main water supply valve and use it after connecting the power plug.**

NOTE

- When not using the product for a long period of time, clean the filter before using the product again.
- The filter cleaning interval may differ depending on the water quality.
- Clogged mesh filter may result in low water pressure.

Cleaning

Remove the product

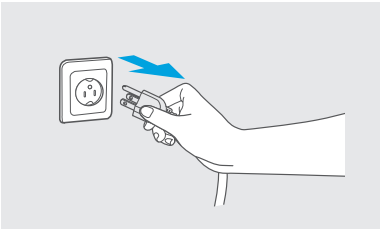

1 Disconnect the power plug from the electrical outlet.

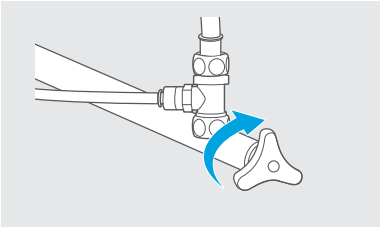

2 Lock the water supply valve.

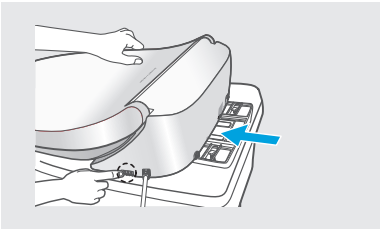

3 While pressing the button at the bottom right of the product, and holding the both sides of the product, pull it forward to separate it from the fixing board.

- Unplug the power and remove the bidet hose when removing the product.

4 Place a bucket of 1 liter or more under the drink plug of the product.

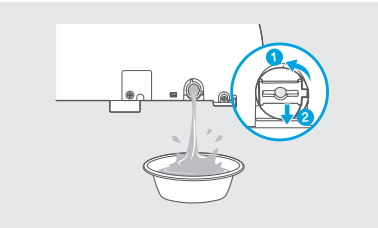

5 Turn the drain cap 90 degrees anti-clockwise ❶ and pull it out in the ❷ direction.

- Open the drain and completely drain the water tank.

NOTE

Unplug the product if it will not be used for a long time.

Troubleshooting

The bidet may malfunction although the product is not broken, due to the user's lack of knowledge of how to use it or other minor causes. In such a situation, inspect the product regarding the below items to solve the simple issues without help from the service center. Check the following, and if the problem persists, contact the service center.

Problem	Check	Possible solutions
The product is not working.	• Is the power plug disconnected?	Plug the power plug into an electrical outlet.
	• Is there a power outage?	Check whether or not there is a power outage.
	• Is the power of the main body off?	Turn on the power of the main body. If the main body's power is off, the remote controller does not operate.
	• Does the LED blink when you press the remote controller buttons?	If the battery is discharged, each time you press a remote controller button, the LED blinks twice. Replace the battery.
	• Does the LED not turn on when you press the remote controller button?	If a certain amount of time elapses after the battery is di, the remote controller does not operate. Replace the battery.
	• Is the power of the remote controller off?	Replace the remote controller battery. If the problem persists after replacement, contact the Coway service center.
No water is coming out.	• Is the water supply valve closed?	Open the main water supply valve.
	• Is the nozzle clogged with foreign substances?	Clean the nozzle aperture with a brush to remove any foreign substances.
	• No water is coming out immediately after installation.	Check whether or not there is a water cut. (Please wait as it takes 1-2 minutes to fill the water tank immediately after installation.)
The water pressure is too weak.	• Is the water pressure set to low?	Adjust the pressure level.
	• Is the nozzle clogged with foreign substances?	Clean the nozzle aperture with a brush to remove any foreign substances.
	• Is the filter clogged with foreign matters?	Replace the filter.
The toilet seat and the cleansing water are not warm.	• Is the 'Seat or Water/Air Temp.' button set to 'Off'?	Press the button to adjust the temperature.
The wind is cold.	• Is the 'Water/Air Temp.' button set to 'Off'?	Press the button to adjust the temperature.
Water comes out of the nozzle.	• Water leaks from the T-shaped connector.	Check if the rubber packing is inserted into the T-shaped connector and fix the nuts again.
	• Water leaks from the bidet hose connection part.	Fully insert the bidet hose to the connection area.
	• Water leaks from the filter.	Check if the filter is damaged.

Problem	Check	Possible Solutions
Water comes out after stopping bidet operation.	• Water coming out between the nozzles after cleaning is for cleaning the nozzles and is not a malfunction.	
	• Sometimes, water drops from around the nozzles fall into the toilet. The water drops form the bottom of the product after cleaning the nozzles or the toilet may drop afterwards. This is not a malfunction.	
There is a dull sound from the main body after plugging in the power cord.	• This is a sound of resetting the nozzle position and is not a product failure.	
Buttons do not function when pressed.	• The seat sensor lock mode is enabled by default, and the buttons do not work unless the seat is occupied.	
The product generates a low humming sound.	• The heater operates to heat the water quickly when the user takes the seat, generating some noises.	
The remote controller does not operate.	• Check if all of the AAA batteries are put in properly. • Check if the batteries are discharged or if there is damage on the +/- terminal. • If the battery level is low or the battery is damaged, replace it with a new one. • Check if the product is successfully paired with the remote controller for communication. (See P.12.) • Check if the main body is powered on. If the main body's power is off, the remote controller does not operate.	

NOTE

The power-saving ECO GREEN system uses the hybrid instantaneous warm water technology to set the proper warm water temperature for the seated user and save the electricity costs.

When the ECO GREEN system is disabled, the system maintains the same temperature of the warm water tank in the same way as the existing hot water storage type, and you can use the product with the power saving function disabled.

Product specifications

Product name		Coway bidet
Model		BIDETMEGA 400E / 400R
Rated voltage		120 V~ 60 Hz
Power consumption		1,550 W
Power cord		57.87 in (1.47 m)
min-Max operating water pressure		14.5 psi ~ 100 psi (0.1 MPa ~ 0.68 MPa)
Dimensions	BIDETMEGA 400E	19.54 in (W) x 21.2 in (D) x 5.31 in (H) 496.5 mm (W) x 538.5 mm (D) x 135 mm (H)
	BIDETMEGA 400R	19.54 in (W) x 19.94 in (D) x 5.31 in (H) 496.5 mm (W) x 506.5 mm (D) x 135 mm (H)
Weight	BIDETMEGA 400E	13 lb (5.9 kg)
	BIDETMEGA 400R	11.68 lb (5.3 kg)
Warm water cleansing device	Rear cleansing	Up to - gal/min (0.54 L/min), nozzle cleansing function
	Front cleansing (Bidet)	Up to - gal/min (0.54 L/min), nozzle cleansing function
	Rated time of operation	Approx. 1 minute of front cleansing and 1 minute of rear cleansing
	Water pressure control	MICOM control, 3 levels
	Warm water temperature control	4 levels (off : room temperature, about : 84.2 ~ 107.6 °F (29 ~ 42 °C)
	Maximum powerconsumption for warm water	1,500 W
	Tank capacity	0.08 gal (300 ml)
	Safety device	Bimetal, Temperature sensor, Temperature fuse (prevents overheating)
Warm air drying device	Warm air temperature control	4 levels
	Rated time of operation	Approx. 2 minutes for drying
	Power consumption of heater	180 W
	Safety device	Bimetal, temperature fuse (prevents overheating)
Heated seat	Seat temperature control (Temperature after user sits)	4 levels (off : room temperature, about : 82.4~ 105.8 °F (28~ 41 °C)
	Power consumption of heater	50 W
	Safety device	Temperature sensor, Temperature fuse (prevents overheating), Bimetal
Installation parts		2 anchor screws, 2 anchor rubbers, 2 anchor washers, 2 anchor nuts, 1 bidet hose, 4 rubber packing, 1 installation plate, 1 fixing sliders, 1 T-connector (7/8"), 1 T-connector (3/8"), Conversion bolt/nut set(3/8"-1/2")
Other functions		Nozzle forward/backward position adjustment, move, nozzle cleaning, Clean (nozzle, flow channel, toilet)
min-Max feed water temperature		32 ~ 104 °F (0 ~ 40 °C)

Product name		Coway bidet
Remote controller	Brand name	World Hitech Co.
	Manufacturer/ Country	World Hitech Co./Korea
	Device name/ model name	Specific low output wireless device (wireless device for a wireless data communication system) / BIDETMEGA 400-TX

▶ **The specifications are subject to change for the purpose of improving product performance.**

▶ **The above warm water temperature may vary depending on the input power conditions.**

MEMO

MEMO

WARRANTY CARD OR WARRANTY LETTER
ONE YEAR LIMITED WARRANTY
BIDETMEGA 400 ('PRODUCT')

Model:

Serial Number:

Customer Name: **("OWNER")**

Date of Purchase:

What This Warranty Covers :

Commencing with the date of purchase of the Product and continuing for a period of one year, if manufacturing defects in the Product cause the Product to not operate properly for its intended use, then subject to the exclusions, conditions, and limitations contained herein, COWAY at its sole option will repair or replace the Product.

Decisions as to the extent of repair or replacement required will be made solely by COWAY.

The remedy under this Warranty is available only for that portion of the Product exhibiting defects at the time of the warranty claim. The replacement Product as well as any remaining original Product will be warranted only for the original one year warranty period. This limited warranty applies only to Product used for an application specified by COWAY for the Product and applied in strict accordance with COWAY published specifications in effect at the time of application. IF PRODUCT IS USED FOR OTHER THAN ITS INTENDED PURPOSE, IT IS SOLD AS IS AND WITHOUT ANY EXPRESS OR IMPLIED WARRANTIES, INCLUDING OF MERCHANTABILITY OR FITNESS FOR A PARTICULAR PURPOSE.

What This Warranty Does Not Cover :

This Warranty warrants that the Product will be free from manufacturing defects which affect the ability of the Product to operate for its intended use; it is not a warranty that the Product will never require repairs or to undertake responsibilities, liabilities or obligations other than those specifically identified in the preceding section.

COWAY is not responsible or liable for personal injury or property damage of any kind, even if arising from a breach of this Warranty.

Limitations and Exclusions :

TO THE EXTENT PERMITTED BY APPLICABLE LAW, COWAY DISCLAIMS ANY OTHER WARRANTY EXPRESS OR IMPLIED, THAN THAT PROVIDED FOR HEREIN. THIS WARRANTY IS IN LIEU OF AND EXCLUDES ALL OTHER WARRANTIES, GUARANTEES, CONDITIONS AND REPRESENTATIONS, EXPRESS OR IMPLIED, ORAL OR WRITTEN, STATUTORY OR OTHERWISE, INCLUDING BUT NOT LIMITED TO ANY IMPLIED CONDITIONS OR WARRANTIES AS TO THE MERCHANTABILITY OR FITNESS FOR A PARTICULAR PURPOSE OF THE COWAY PRODUCT. SOME STATES DO NOT ALLOW LIMITATIONS ON HOW LONG AN IMPLIED WARRANTY LASTS, SO THE ABOVE LIMITATION MAY NOT APPLY TO YOU. COWAY DOES NOT AUTHORIZE ANY PERSON INCLUDING ITS REPRESENTATIVES, TO MAKE ANY REPRESENTATION OR TO OFFER ANY WARRANTY, CONDITION OR GUARANTY IN RESPECT OF THE PRODUCT OTHER THAN THIS WARRANTY. THIS LIMITED WARRANTY SHALL BE THE OWNER'S SOLE AND EXCLUSIVE REMEDY AGAINST COWAY AND COWAY SHALL NOT BE LIABLE FOR ANY CONSEQUENTIAL, EXEMPLARY, SPECIAL, INCIDENTAL OR OTHER DAMAGES INCLUDING, BUT NOT LIMITED TO, LOSS OF PROFITS, AND LOSS OF USE. INCIDENTAL, CONSEQUENTIAL AND EXEMPLARY DAMAGES SHALL NOT BE RECOVERABLE EVEN IF THE REMEDIES OR THE ACTIONS PROVIDED FOR IN THIS WARRANTY FAIL OF THEIR ESSENTIAL PURPOSE. SOME STATES DO NOT ALLOW THE EXCLUSION OR LIMITATION OF INCIDENTAL OR CONSEQUENTIAL DAMAGES, SO THE ABOVE LIMITATION OR EXCLUSION MAY NOT APPLY TO YOU. COWAY SHALL NOT BE LIABLE FOR ANY DAMAGES WHICH ARE BASED UPON NEGLIGENCE, BREACH OF WARRANTY, STRICT LIABILITY OR ANY OTHER LEGAL THEORY OF LIABILITY OTHER THAN THE EXCLUSIVE LIABILITY SET FORTH IN THIS WARRANTY.

Limitations on Implied Warranties :

Any implied warranty of merchantability or fitness for a particular purpose or use, shall be limited to the duration of the foregoing express written warranty.

Conditions of Warranty :

COWAY's continuing liability under this Warranty is conditioned upon the following:

a) The defect or damage is not caused by or is the result of : abnormal use or conditions; improper storage, unauthorized modifications or repair; misuse, neglect, accident, alteration, improper installation or installation of the Product in a harsh and/or hazardous environment or other acts that are not the fault of Coway or the manufacturer of the product or that are not covered by the manufacturer's warranty;

b) The Product has not been altered, modified or repaired without prior written approval of COWAY;

c) The OWNER has notified COWAY in writing of any failure of the Product covered by this Warranty within thirty (30) days following such failure;

d) There has been no misuse, abuse or negligence with respect to the Product on the part of the OWNER.

Waiver :

COWAY's failure at any time to enforce or rely upon any of the terms or conditions stated herein shall not be construed to be a waiver of its rights hereunder.

USA
Add : Woongjin Coway USA, Inc. 4221 Wilshire Blvd. #210, Los Angeles, CA 90010 Call center. : 1-800-285-0982 www.cowaymega.com

Obtaining Warranty Service and OWNER'S Duties :

If the Product fails to operate for its intended purpose, then notify COWAY at 1-800-285-0982. within 48 hours or within the next business day after discovery of any defect in the Product. The OWNER must give written notice to COWAY no later than thirty (30) days after a defect is discovered or should by reasonable diligence have been discovered. Claims under this Warranty will require proof of purchase by the OWNER. COWAY is not responsible for any claims without such proof of purchase. Should the alleged failure or the remedy sought by the OWNER lie outside the scope of this Warranty, OWNER agrees to promptly reimburse COWAY for the cost of any investigation requested by OWNER, including remedy costs, plus a COWAY administrative fee.

FCC / Industry Canada RF Exposure Statement

This device contains licence-exempt transmitter(s)/receiver(s) that comply with Innovation, Science and Economic Development Canada's licence-exempt RSS(s). Operation is subject to the following two conditions:
(1) This device may not cause interference.
(2) This device must accept any interference, including interference that may cause undesired operation of the device.

Le présent appareil est conforme aux CNR d'Industrie Canada applicables aux appareils radio exempts de licence. L'exploitation est autorisée aux deux conditions suivantes :
(1) l'appareil ne doit pas produire de brouillage
(2) l'utilisateur de l'appareil doit accepter tout brouillage radioélectrique subi, même si le brouillage est susceptible d'en compromettre le fonctionnement.

This radio transmitter 25425-BMEGA400 has been approved by Innovation, Science and Economic Development Canada to operate with the antenna types listed below, with the maximum permissible gain indicated. Antenna types not included in this list that have a gain greater than the maximum gain indicated for any type listed are strictly prohibited for use with this device.

Le présent émetteur radio 25425-BMEGA400 a été approuvé par Innovation, Sciences et Développement économique Canada pour fonctionner avec les types d'antenne énumérés ci-dessous et ayant un gain admissible maximal. Les types d'antenne non inclus dans cette liste, et dont le gain est supérieur au gain maximal indiqué pour tout type figurant sur la liste, sont strictement interdits pour l'exploitation de l'émetteur.

Antenna Information	Informations sur l'antenne
Antenna name : SDBTPTR3015	Nom de l'antenne: SDBTPTR3015
Frequency Range : 2400 ~2485 MHz	Gamme de fréquence: 2400 ~ 2485 MHz
Impedance : 50 (Ω)	Impédance: 50 (Ω)
Gain(dBi) : 1.99 dBi	Gain (dBi): 1.99 dBi
Connector Type : Chip	Type de connecteur: Chip
Polarization : Linear	Polarisation: linéaire

FCC Compliance Statement

This device complies with part 15 of the FCC rules. Operation is subject to the following two conditions: (1) This device may not cause harmful interference, and (2) this device must accept any interference received, including interference that may cause undesired operation.

FCC Interference Statement

This equipment has been tested and found to comply with the limits for a Class B digital device, pursuant to part 15 of the FCC Rules. These limits are designed to provide reasonable protection against harmful interference in a residential installation. This equipment generates, uses and can radiate radio frequency energy and, if not installed and used in accordance with the instructions, may cause harmful interference to radio communications. However, there is no guarantee that interference will not occur in a particular installation. If this equipment does cause harmful interference to radio or television reception, which can be determined by turning the equipment off and on, the user is encouraged to correct the interference by one of the following measures:

• Reorient or relocate the receiving antenna.

• Increase the separation between the equipment and receiver.

• Connect the equipment into an outlet on a circuit different from which the receiver is connected. • Consult the dealer or an experienced radio/TV technician for help.

FCC Caution

Any changes or modifications not expressly approved by the party responsible for compliance could void the user's authority to operate this equipment.

FCC Radiation Exposure Statement

This equipment must not be co-located or operating in conjunction with any other antenna or transmitter except those has been evaluated to comply with FCC requirements.

001

1230773

coway bidetmega

www.cowaymega.com

4221, Wilshire Blvd. #210,
Los Angeles, CA 90010
1- 800-285-0982

Made in Korea