Internal

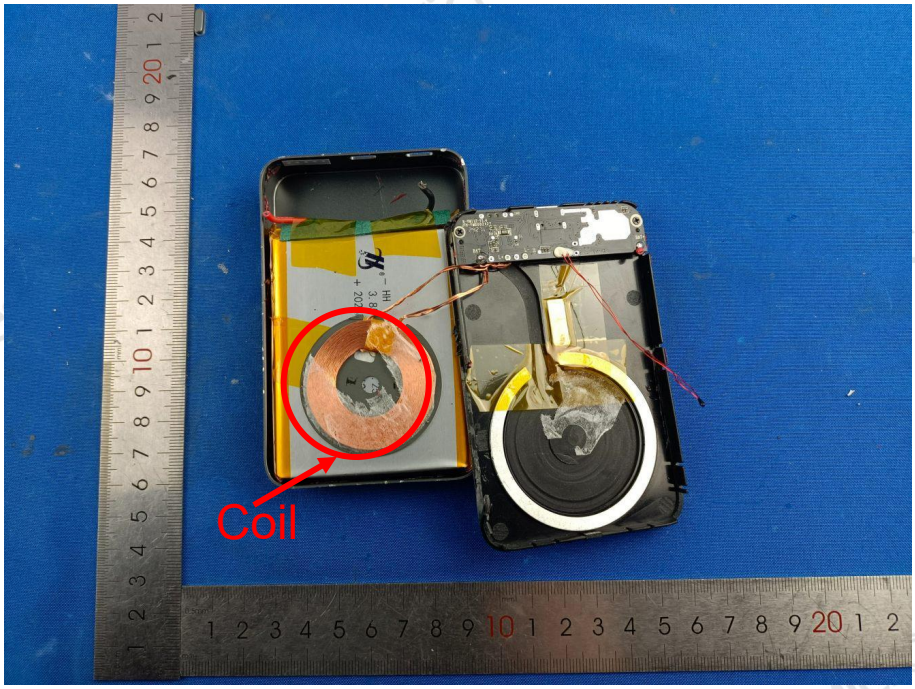

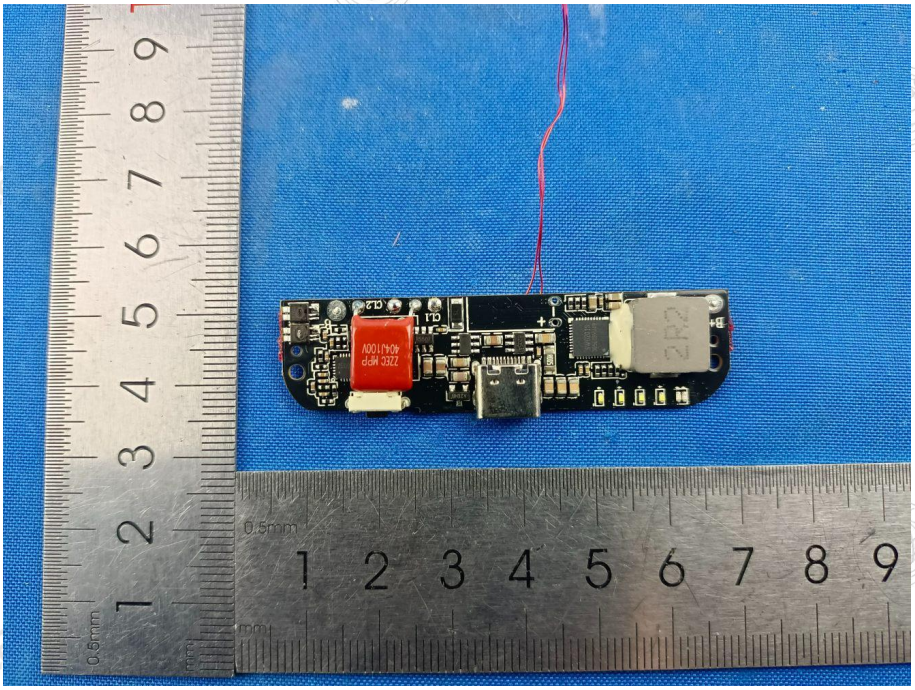

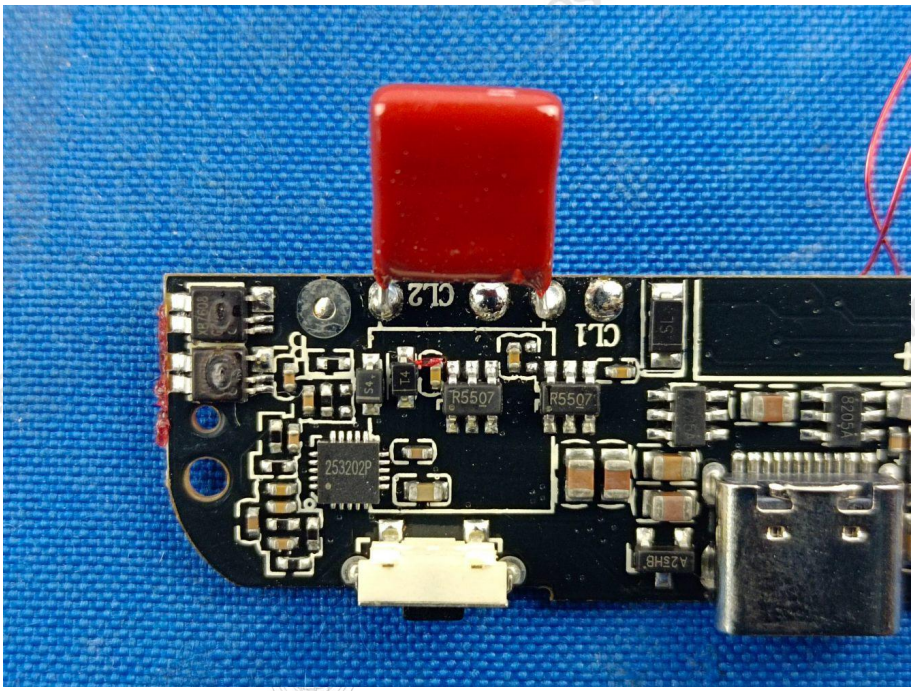
CL2
CL1
R5507
R5507
253202P

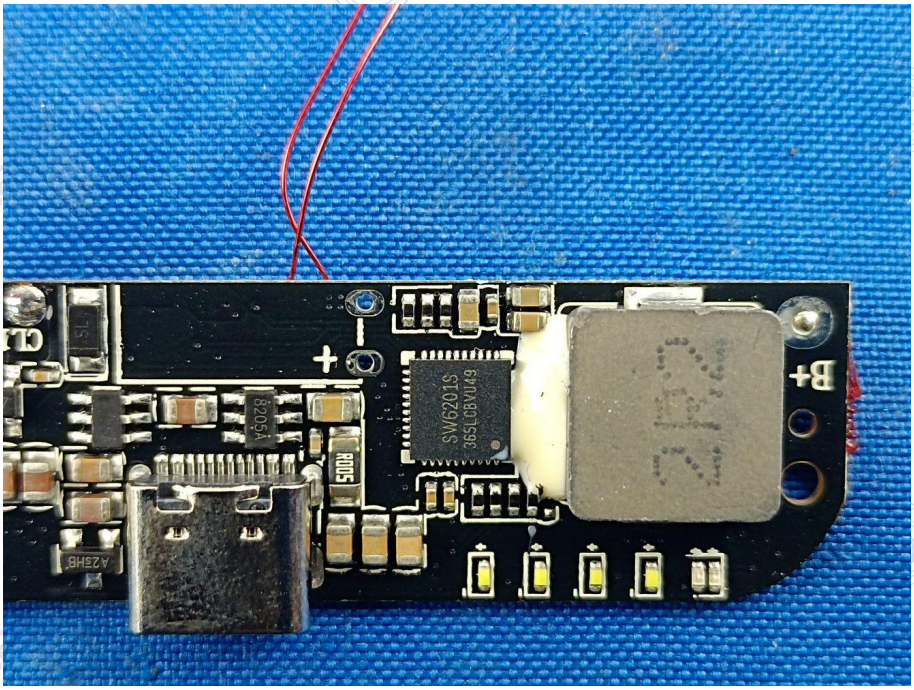
SW6201S
365LCBVU49
B+

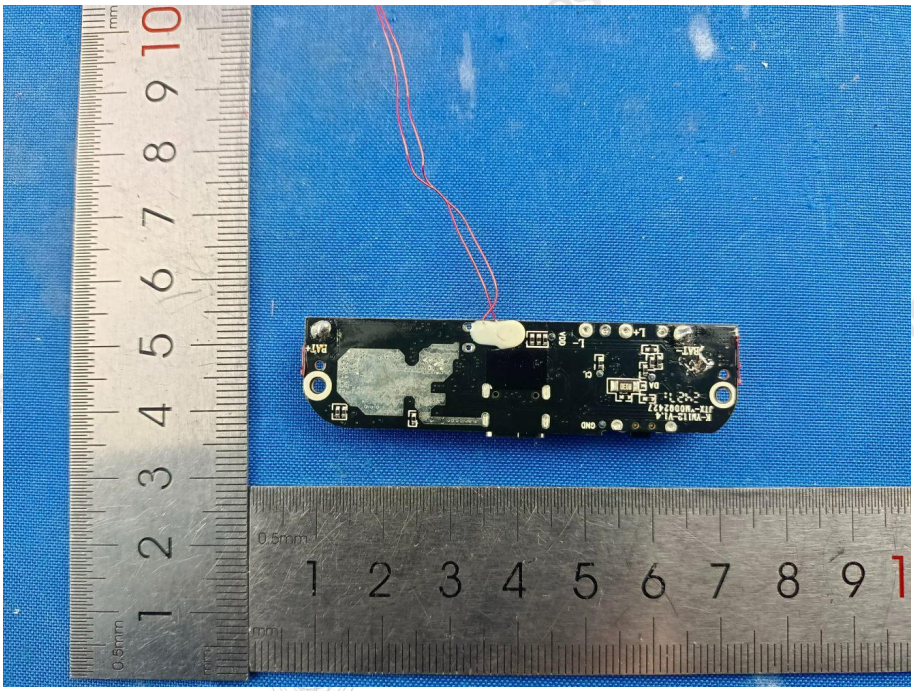

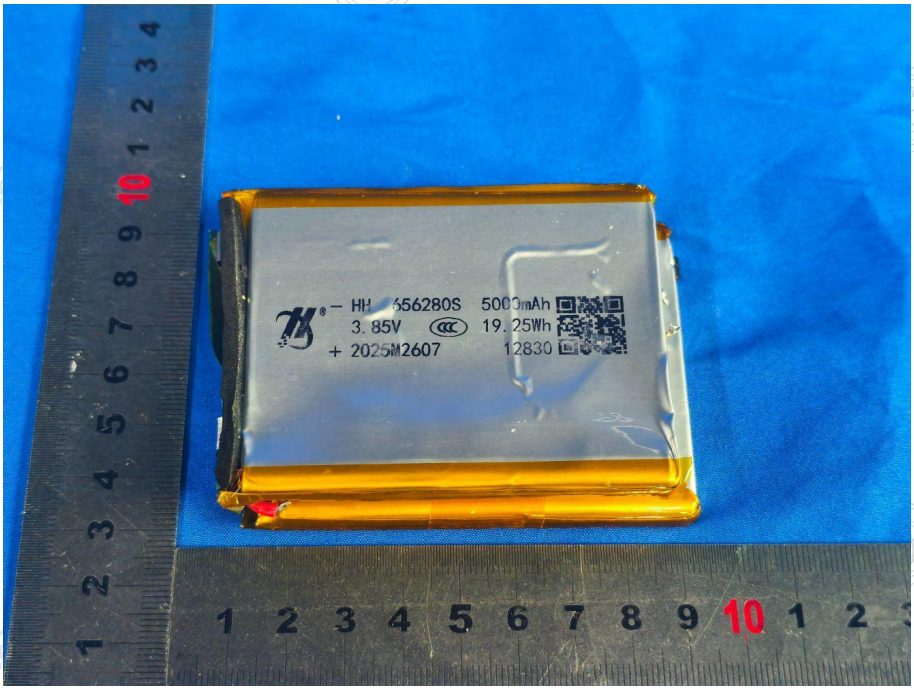
3.85V
19.25Wh
+ 2025M2607
12830