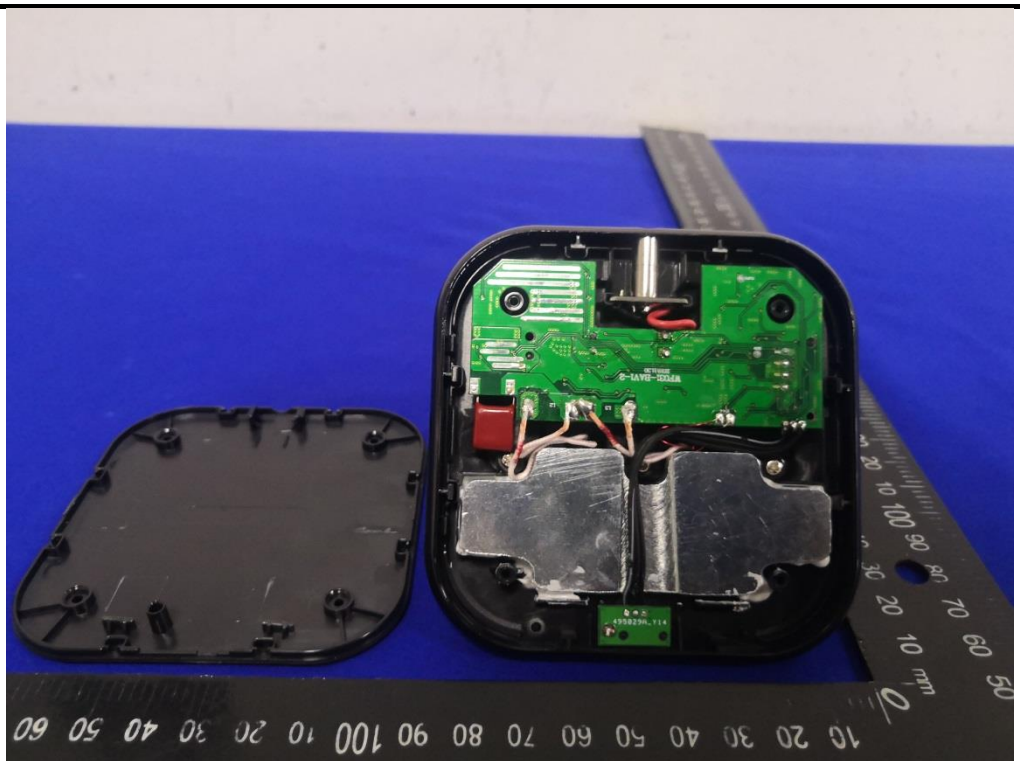

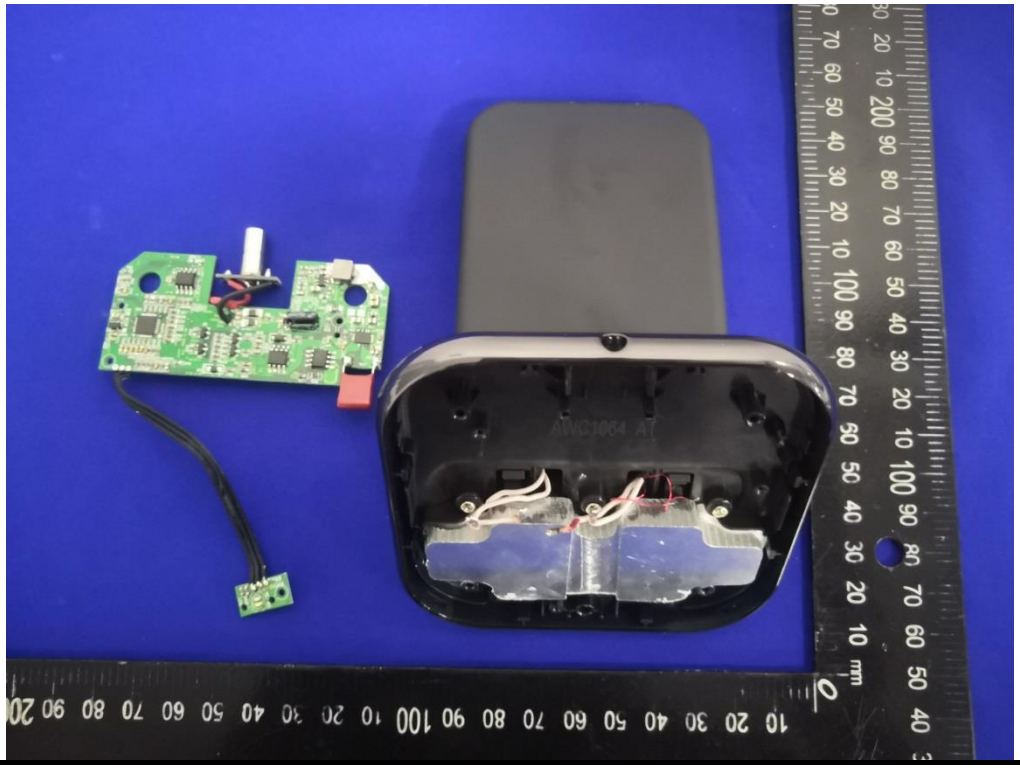

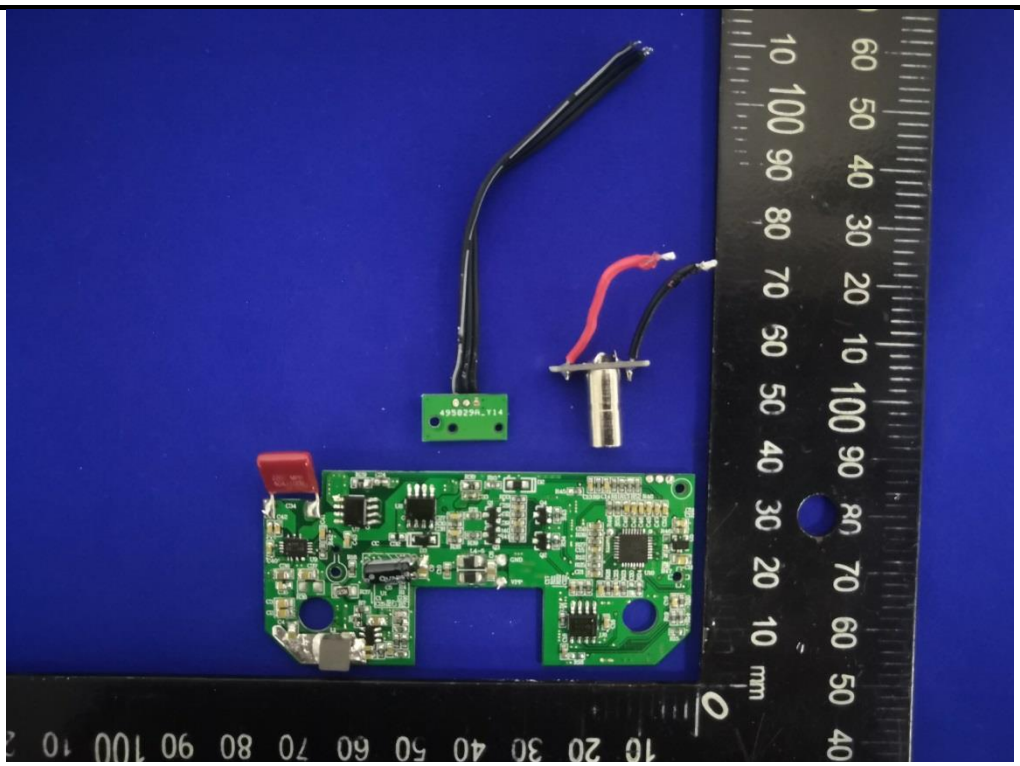

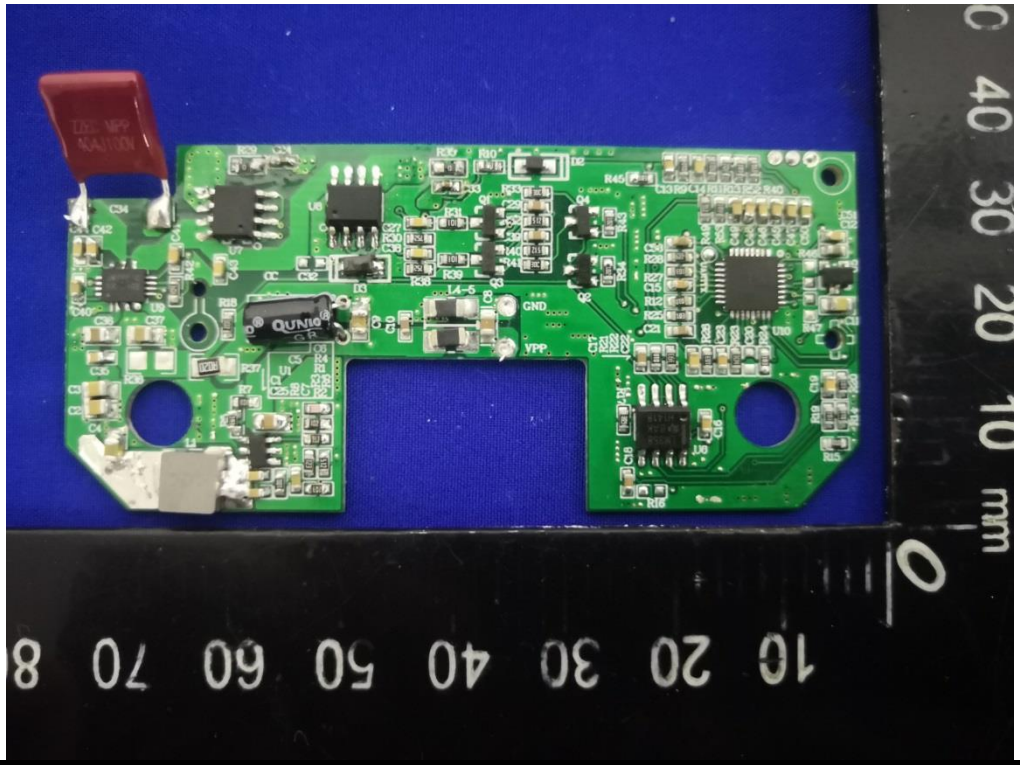
GND
VPP

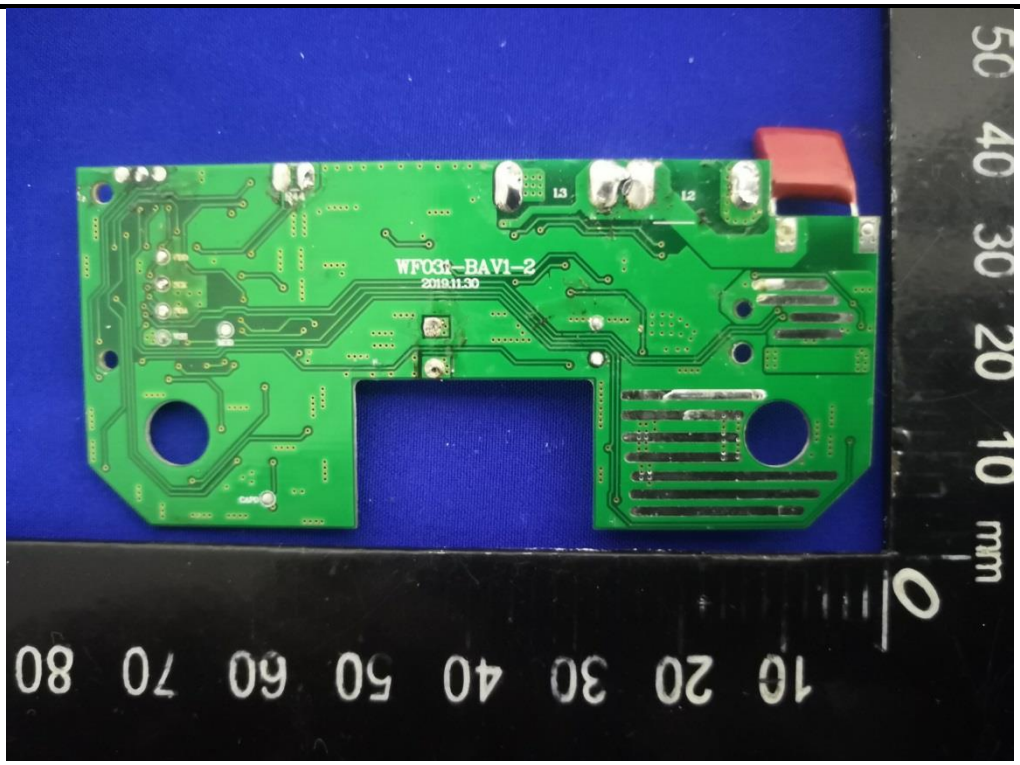
WF031-BAV1-2
2019.11.30
L3
L2
mm

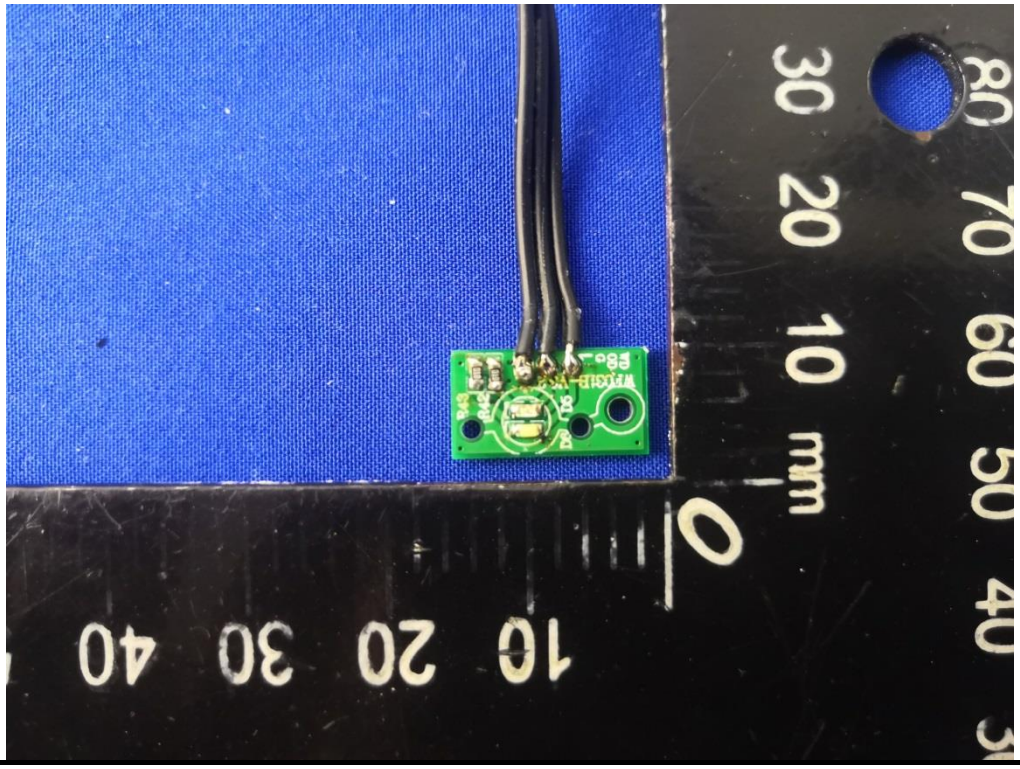
mm

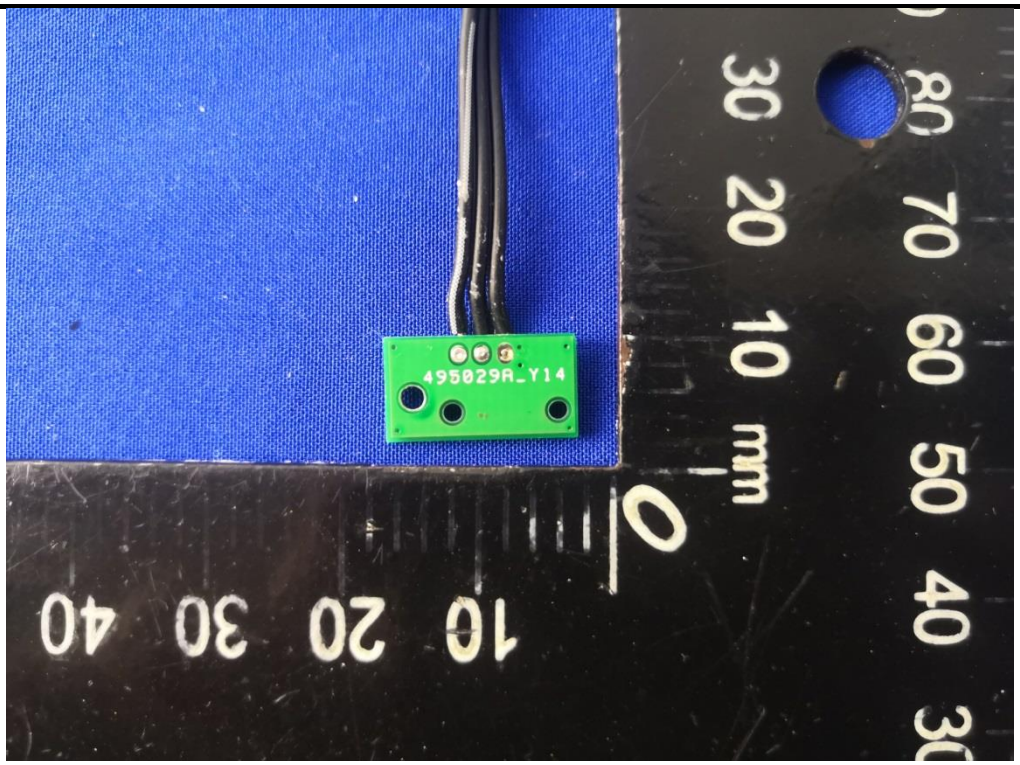
495029A_Y14

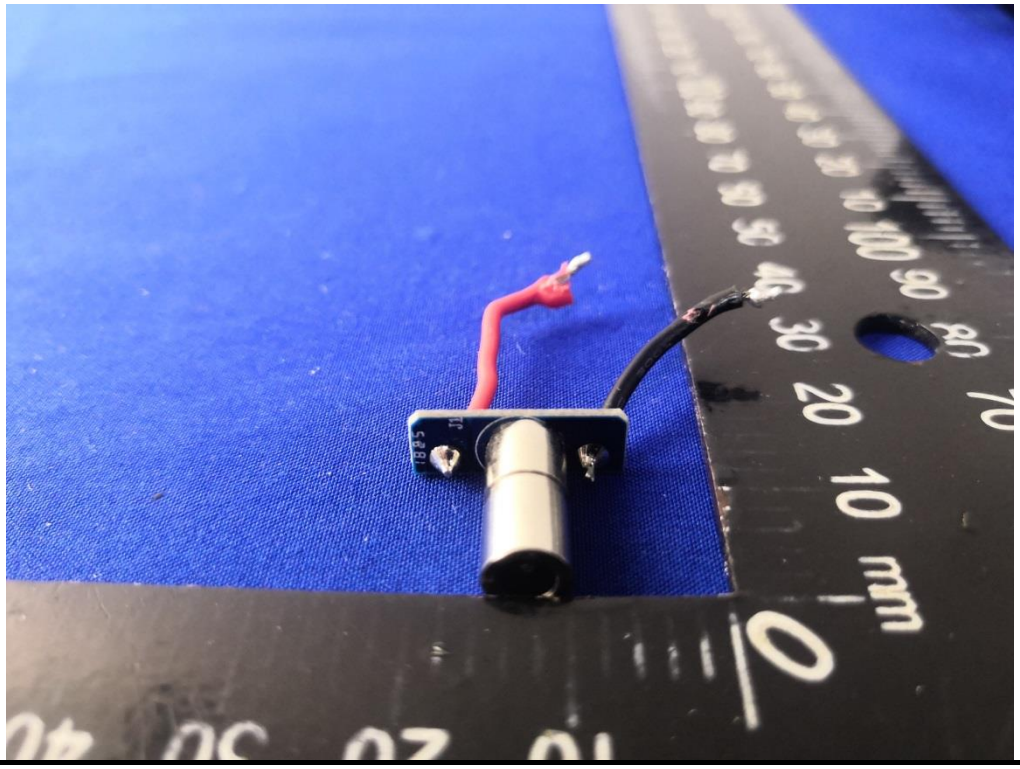

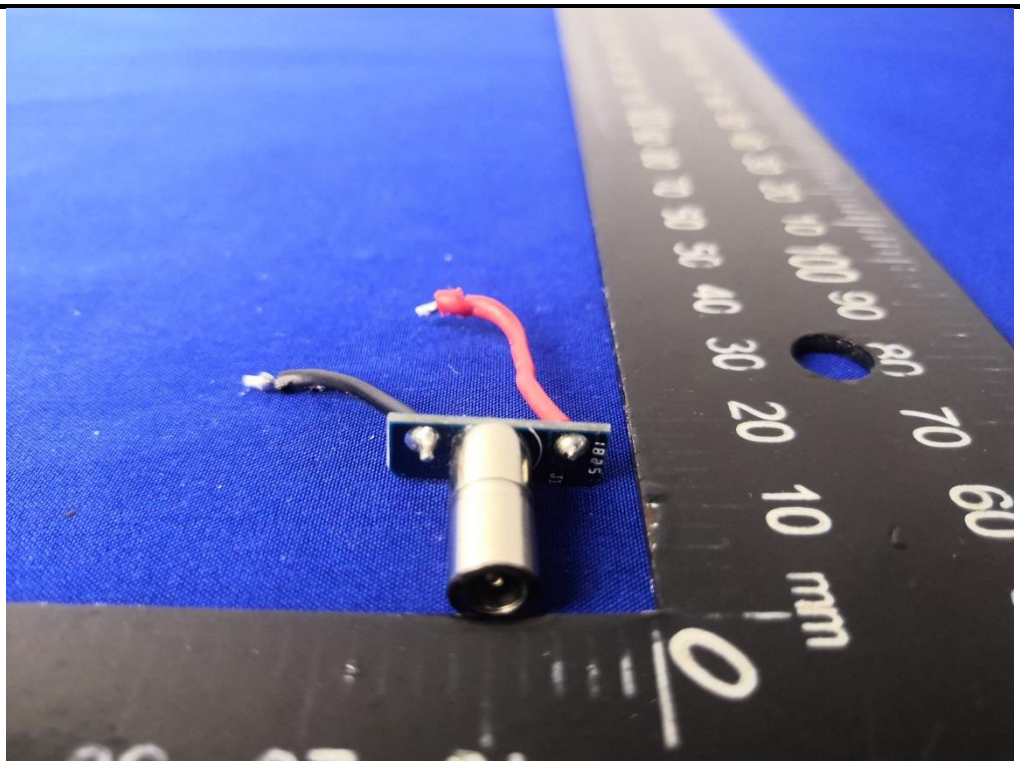

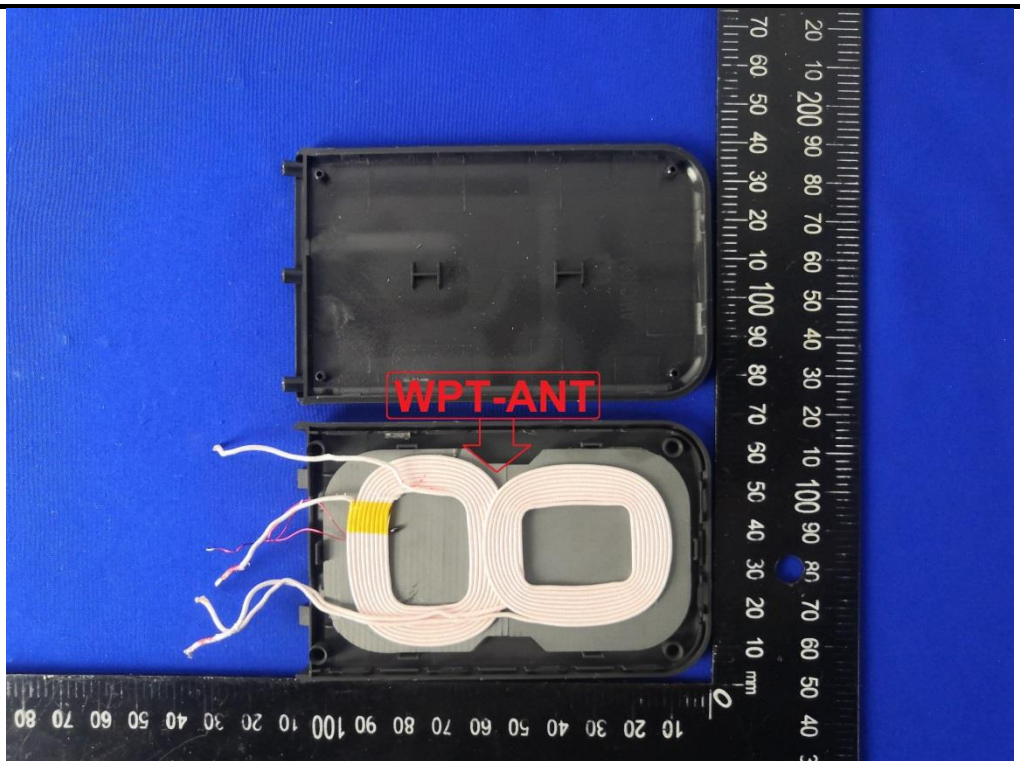
WPT-ANT

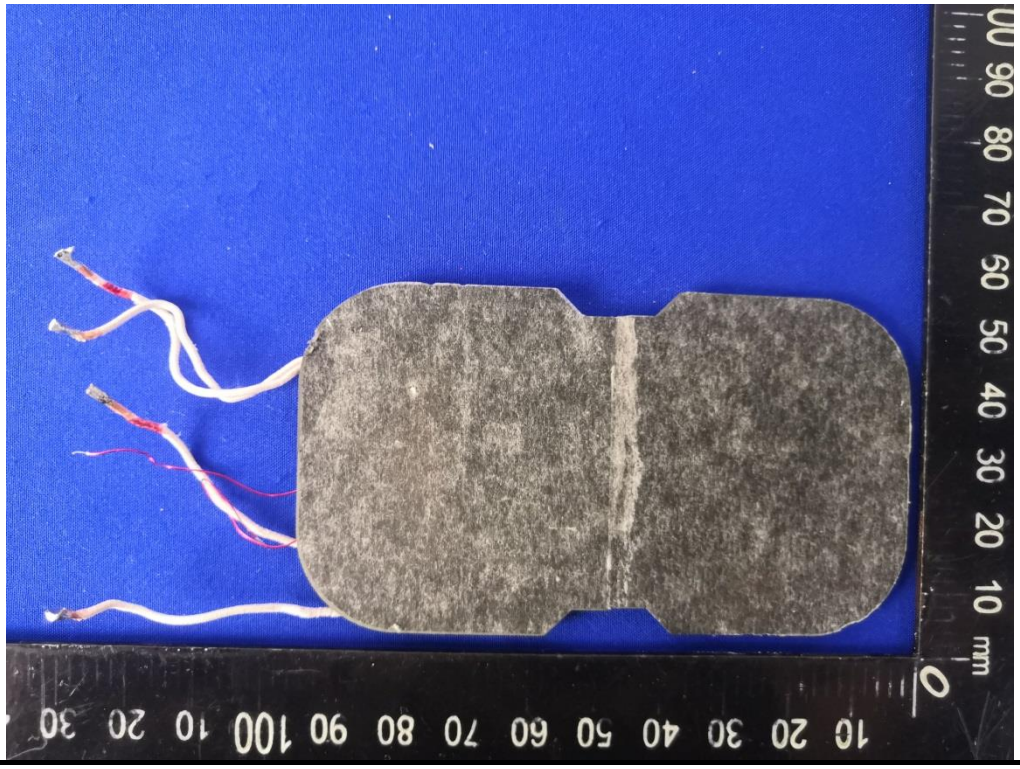

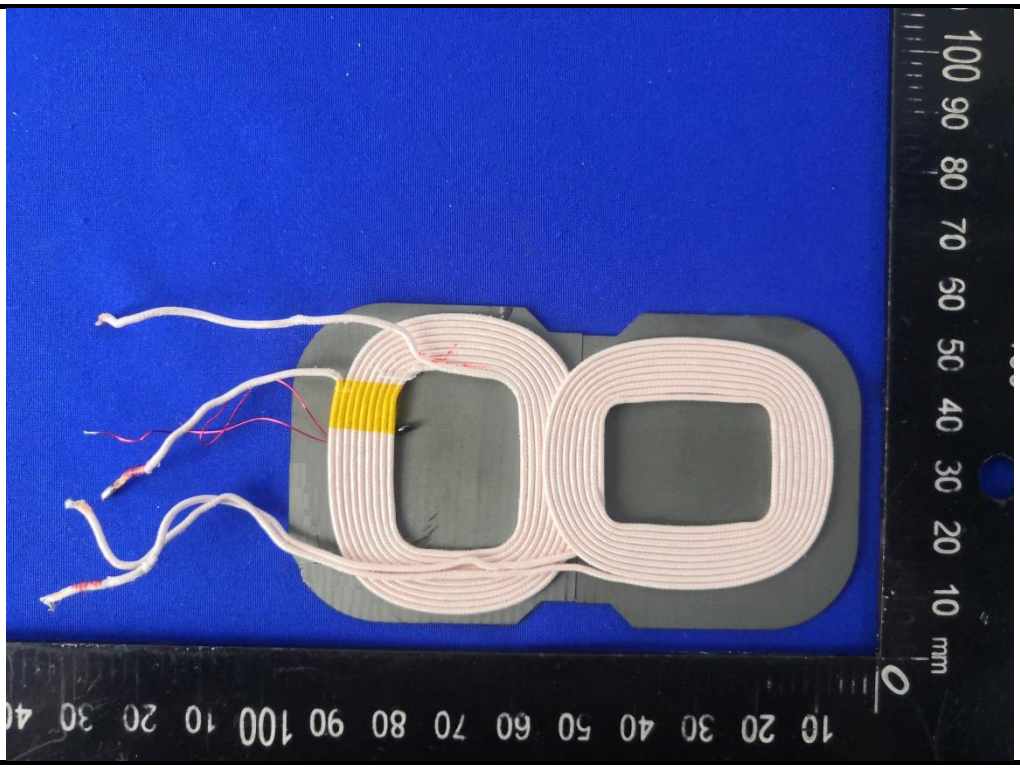

------End of report------