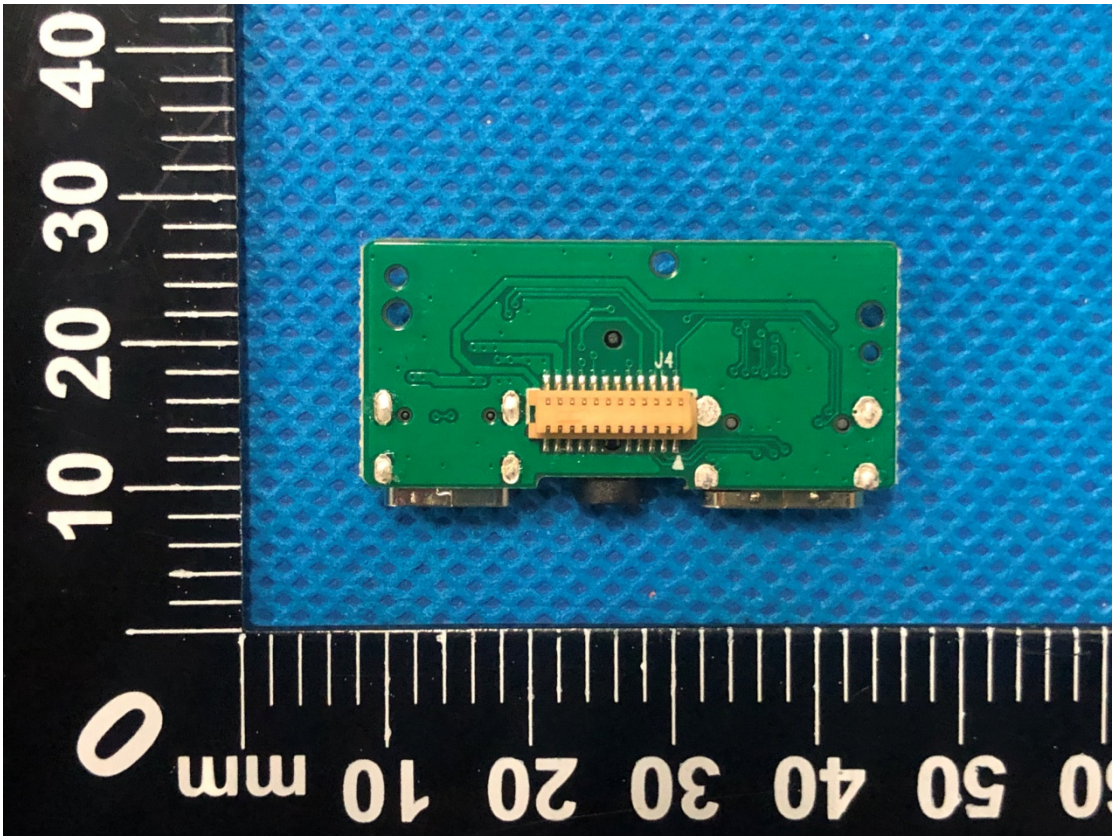
J4

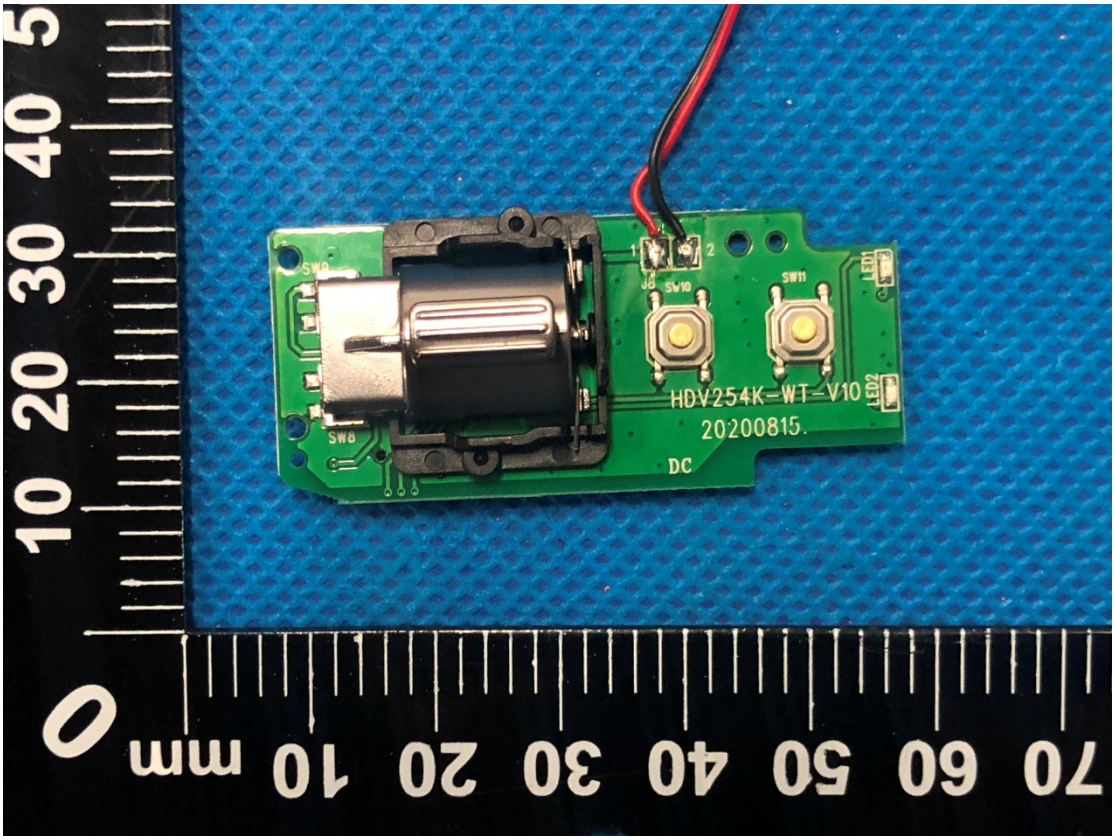
SW9
SW8
SW10
SW11
HDV254K-WT-V10
20200815.
DC

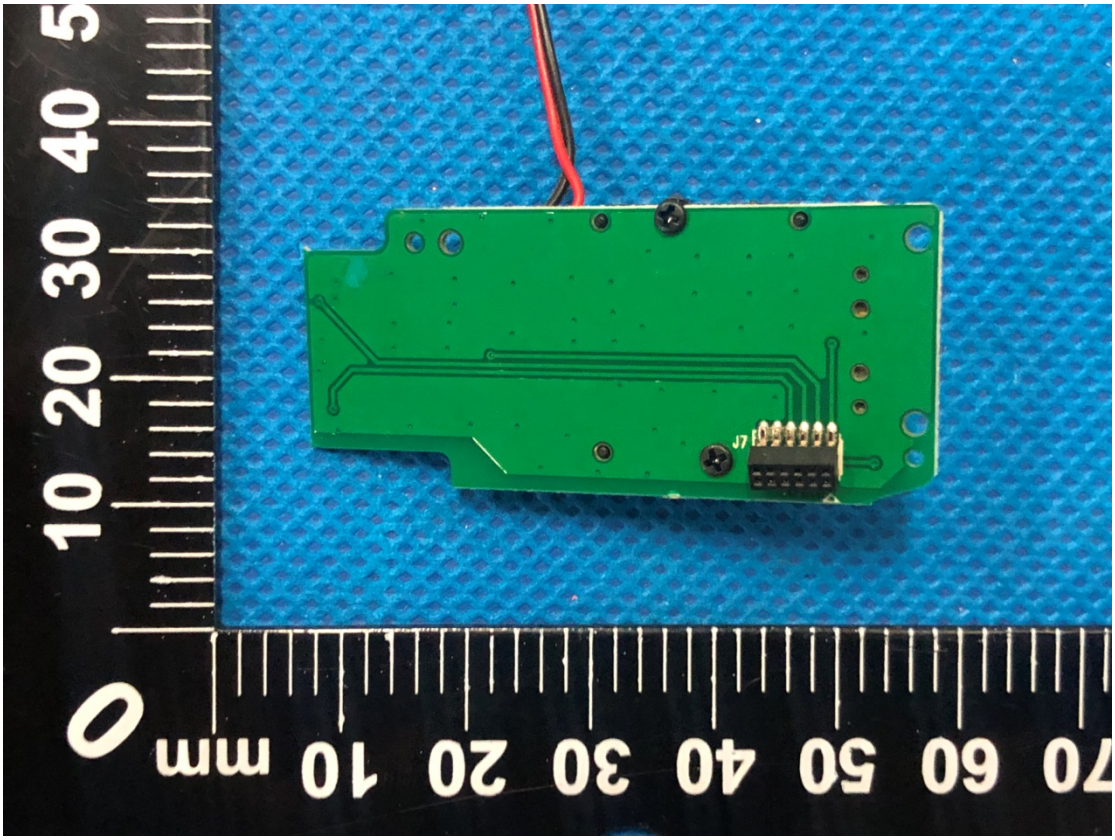
J7

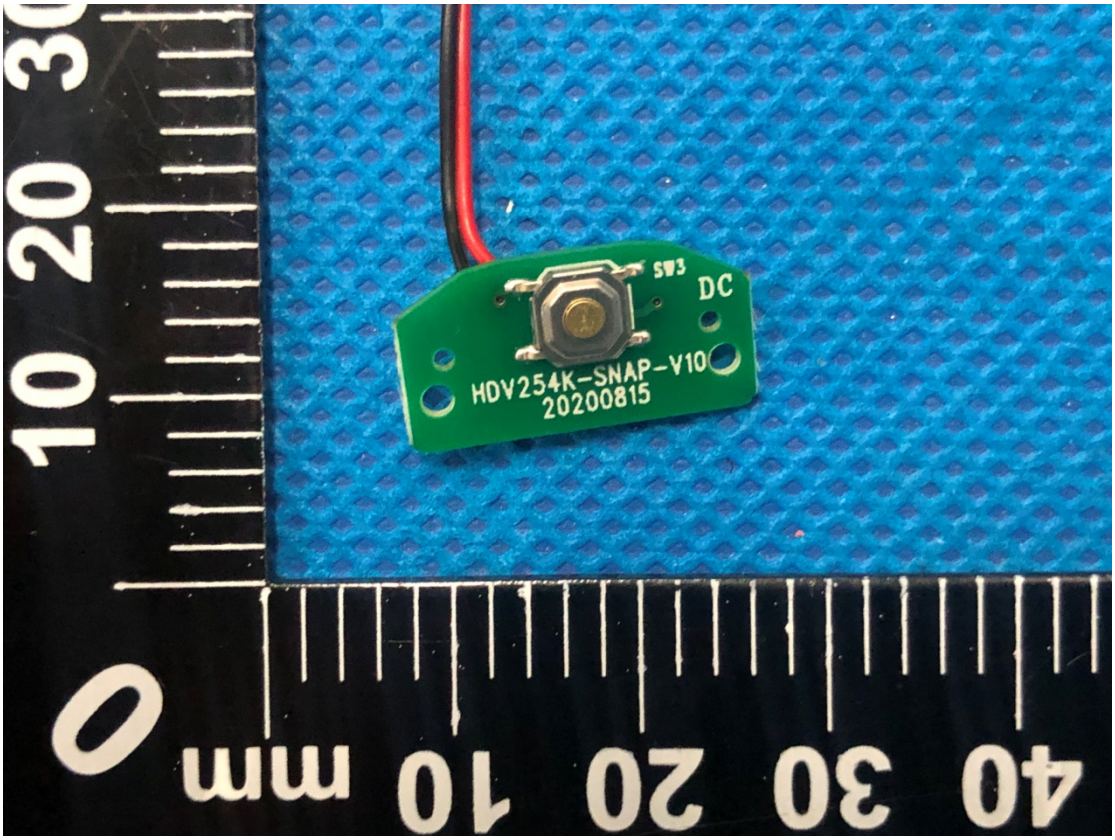
SW3
DC
HDV254K-SNAP-V10
20200815

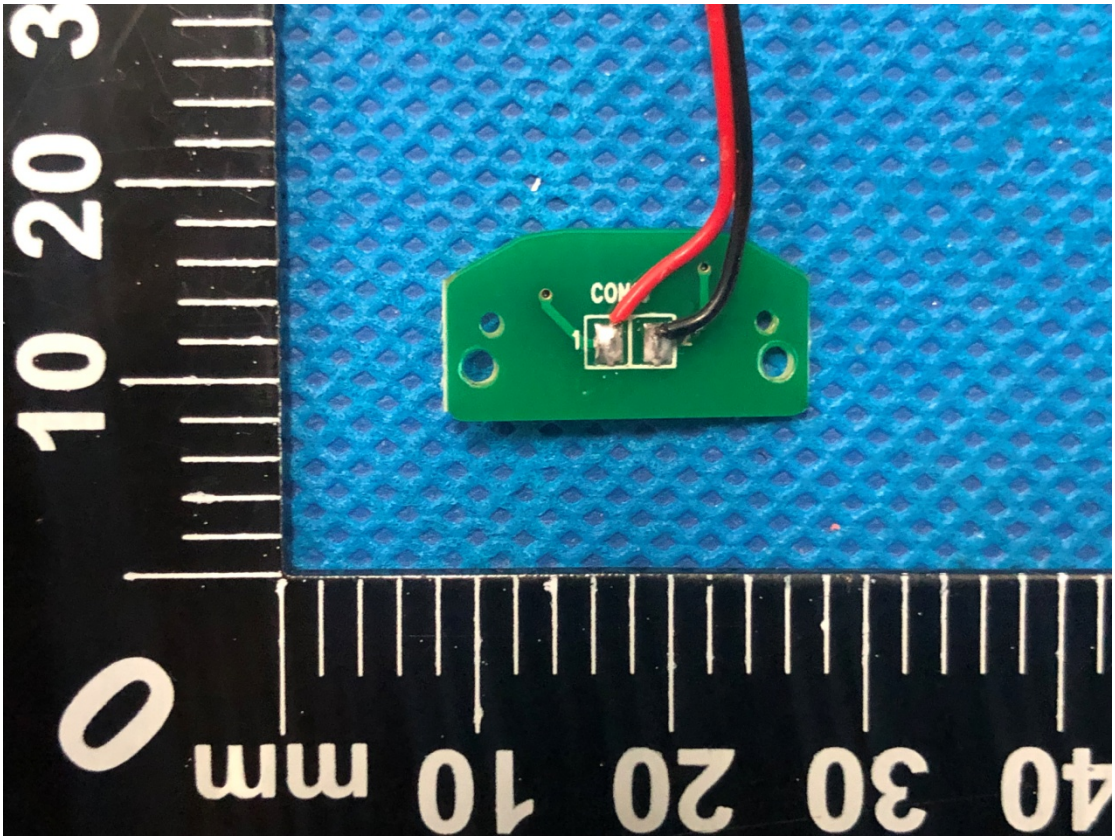
COM
1
mm

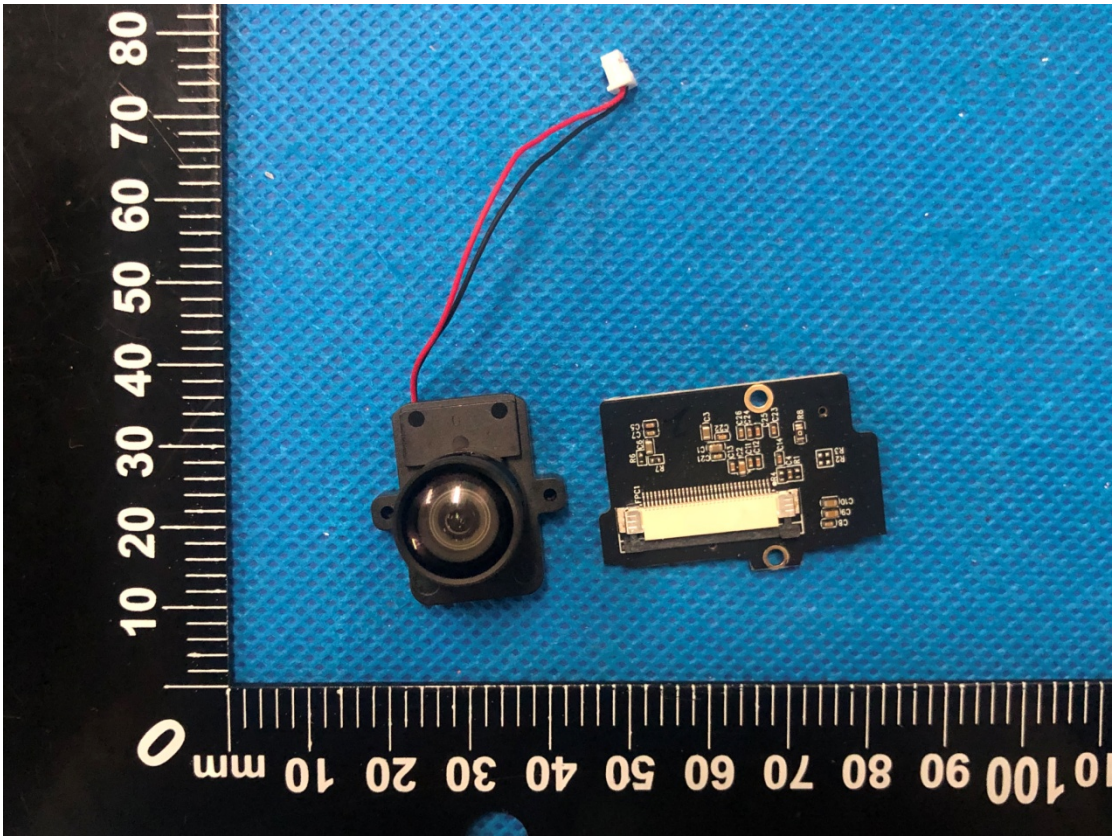
mm

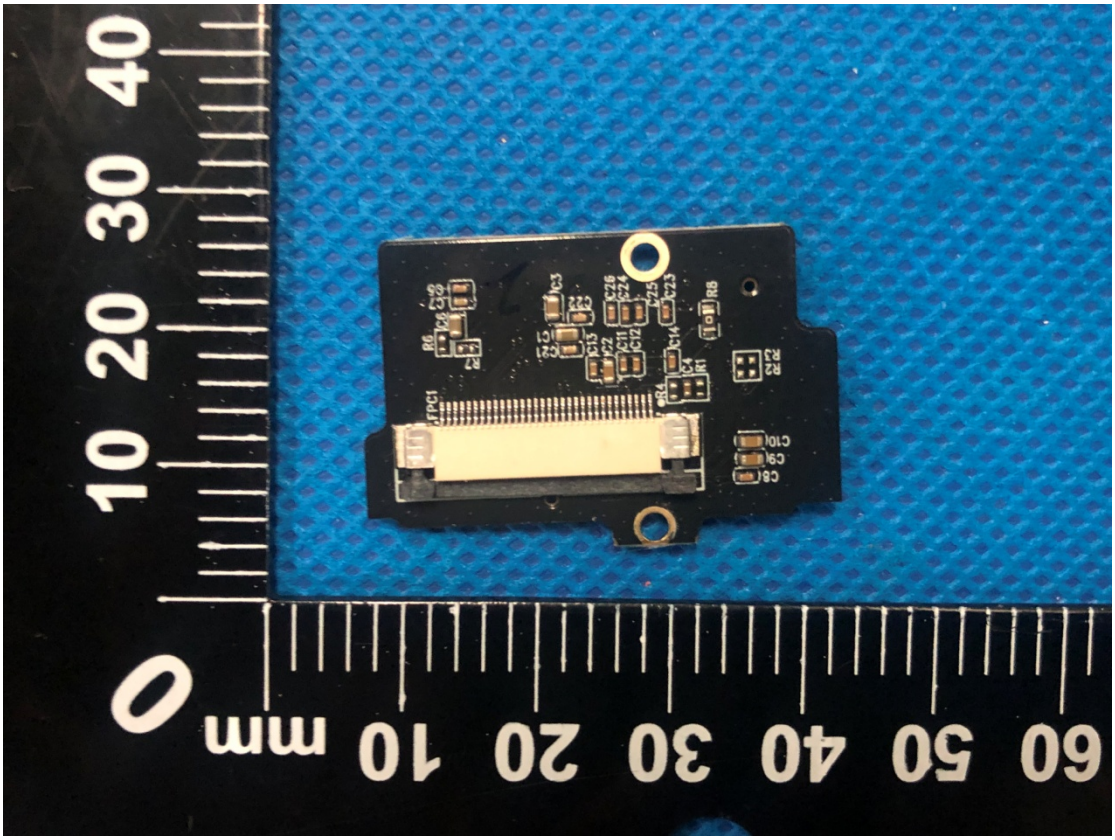
mm
0
10
20
30
40
50
60
FPC1
C8
C9
C10
R2
R3
R8
R6
C4
C14
C23
C25
C24
C26
C11
C12
C13
C22
C5
C6
C3
C20
C21
R7

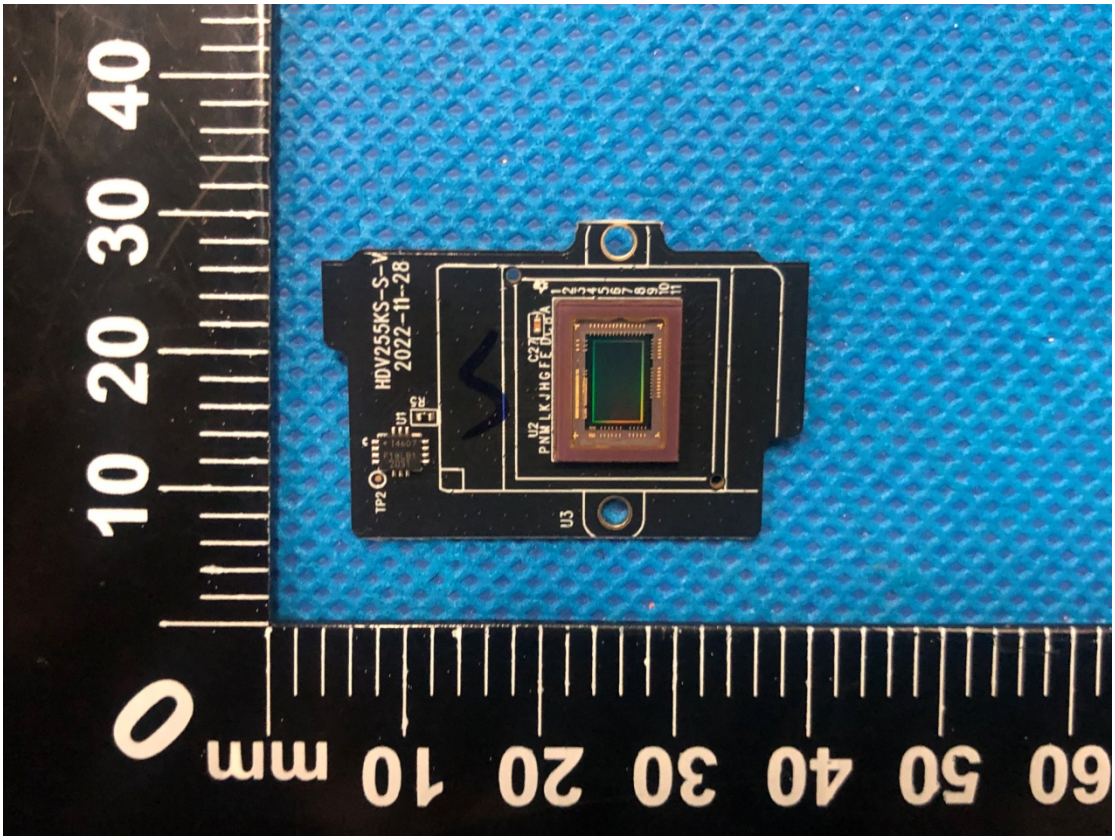
mm
0
10
20
30
40
50
60
HDV255KS-S-V
2022-11-28
TP2
U1
R5
U2
U3
C21

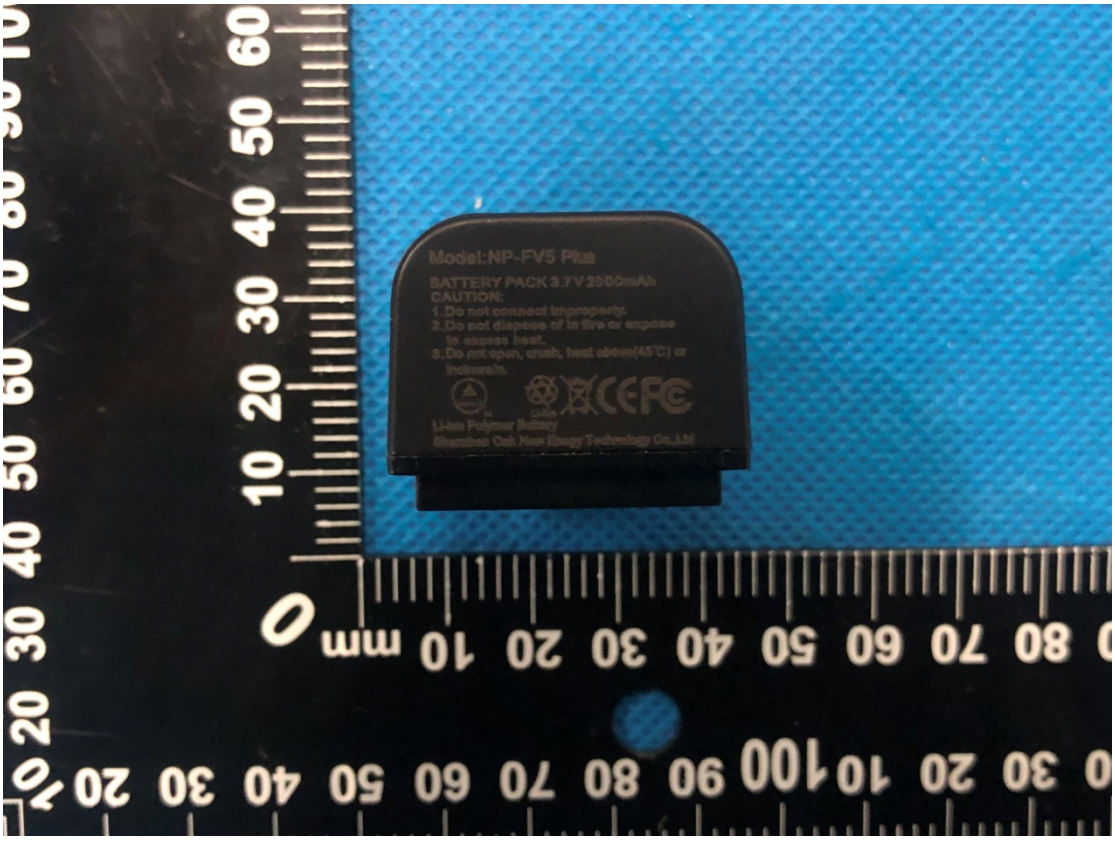
Model:NP-FV5 Plus
BATTERY PACK 3.7V 2000mAh
CAUTION:
1.Do not connect improperly.
2.Do not dispose of in fire or expose to excess heat.
3.Do not open, crush, heat above(45°C) or incinerate.
Li-ion Polymer Battery
Shenzhen Oak New Energy Technology Co.,Ltd