TCT 通测检测
TESTING CENTRE TECHNOLOGY

TEST REPORT

FCC ID. ..... :	2ATOA-ETOW-01-R	
Test Report No..... :	TCT221123E033	
Date of issue..... :	Jan. 09, 2023	
Testing laboratory ..... :	SHENZHEN TONGCE TESTING LAB	
Testing location/ address:	2101 & 2201, Zhenchang Factory Renshan Industrial Zone, Fuhai Subdistrict, Bao'an District, Shenzhen, Guangdong, 518103, People's Republic of China	
Applicant's name..... :	TAKUMA SAS	
Address..... :	96 impasse du Serpolet La Farlede 83210 France	
Manufacturer's name ... :	OmniSpecial Technology Co., Ltd	
Address..... :	No. 68, Yuhe Road, Yuanjiangyuan Village, Changping Town, Dongguan City, Guangdong Province, China	
Standard(s) ..... :	FCC CFR Title 47 Part 15 Subpart C Section 15.249 ANSI C63.10:2013	
Product Name..... :	eTow remote	
Trade Mark ..... :	N/A	
Model/Type reference..... :	ETOW-01	
Rating(s)..... :	Rechargeable Li-ion Battery DC 3.7V	
Date of receipt of test item ..... :	Nov. 23, 2022	
Date (s) of performance of test..... :	Nov. 23, 2022 ~ Jan. 09, 2023	
Tested by (+signature) ... :	Aaron MO	Aaron Mo
Check by (+signature).... :	Beryl ZHAO	Beryl Zhao
Approved by (+signature):	Tomsin	Tomsin

SHENZHEN TONGCE TESTING LAB TCT

General disclaimer:

This report shall not be reproduced except in full, without the written approval of SHENZHEN TONGCE TESTING LAB. This document may be altered or revised by SHENZHEN TONGCE TESTING LAB personnel only, and shall be noted in the revision section of the document. The test results in the report only apply to the tested sample.

Table of Contents

1. General Product Information 3
1.1. EUT description 3
1.2. Model(s) list 3
2. Test Result Summary 4
3. General Information 5
3.1. Test Environment and Mode 5
3.2. Description of Support Units 5
4. Facilities and Accreditations 6
4.1. Facilities 6
4.2. Location 6
4.3. Measurement Uncertainty 6
5. Test Results and Measurement Data 7
5.1. Antenna Requirement 7
5.2. Conducted Emission 8
5.3. Radiated Emission Measurement 12
5.4. 20dB Occupied Bandwidth 22
Appendix A: Photographs of Test Setup
Appendix B: Photographs of EUT

1. General Product Information

1.1. EUT description

Product Name.....:	eTow remote
Model/Type reference.....:	ETOW-01
Sample Number.....:	TCT221123E033-0101
Operation Frequency .....:	2468MHz
Modulation Technology .....:	GFSK
Antenna Type.....:	External Antenna
Antenna Gain.....:	2.0dBi
Rating(s).....:	Rechargeable Li-ion Battery DC 3.7V

Note: The antenna gain listed in this report is provided by applicant, and the test laboratory is not responsible for this parameter.

1.2. Model(s) list

None.

2. Test Result Summary

Requirement	CFR 47 Section	Result
Antenna Requirement	§15.203	PASS
AC Power Line Conducted Emission	§15.207	PASS
Field Strength of Fundamental	§15.249 (a)	PASS
Spurious Emissions	§15.249 (a) (d)/ §15.209	PASS
Band Edge	§15.249 (d)/ §15.205	PASS
20dB Occupied Bandwidth	§15.215 (c)	PASS

Note:

1. Pass: Test item meets the requirement.

2. Fail: Test item does not meet the requirement.

3. N/A: Test case does not apply to the test object.

4. The test result judgment is decided by the limit of test standard.

Hotline: 400-6611-140 Tel: 86-755-27673339 Fax: 86-755-27673332 http://www.tct-lab.com

3. General Information

3.1. Test Environment and Mode

Operating Environment:		
Condition	Conducted Emission	Radiated Emission
Temperature:	25.3 °C	25.3 °C
Humidity:	56 % RH	50 % RH
Atmospheric Pressure:	1010 mbar	1010 mbar
Test Mode:		
Engineering mode:	Keep the EUT in continuous transmitting by select channel and modulations with Fully-charged battery	
The sample was placed 0.8m & 1.5m for the measurement below & above 1GHz above the ground plane of 3m chamber. Measurements in both horizontal and vertical polarities were performed. During the test, each emission was maximized by: having the EUT continuously working, investigated all operating modes, rotated about all 3 axis (X, Y & Z) and considered typical configuration to obtain worst position, manipulating interconnecting cables, rotating the turntable, varying antenna height from 1m to 4m in both horizontal and vertical polarizations. The emissions worst-case(Z axis) are shown in Test Results of the following pages.		

3.2. Description of Support Units

The EUT has been tested as an independent unit together with other necessary accessories or support units. The following support units or accessories were used to form a representative test configuration during the tests.

Equipment	Model No.	Serial No.	FCC ID	Trade Name
Adapter	JD-050200	2012010907576735	/	JD

Note:

1. All the equipment/cables were placed in the worst-case configuration to maximize the emission during the test.

2. Grounding was established in accordance with the manufacturer's requirements and conditions for the intended use.

Hotline: 400-6611-140 Tel: 86-755-27673339 Fax: 86-755-27673332 http://www.tct-lab.com

4. Facilities and Accreditations

4.1. Facilities

The test facility is recognized, certified, or accredited by the following organizations:

- FCC - Registration No.: 645098
  SHENZHEN TONGCE TESTING LAB
  Designation Number: CN1205
  The testing lab has been registered and fully described in a report with the (FCC) Federal Communications Commission. The acceptance letter from the FCC is maintained in our files.
- IC - Registration No.: 10668A-1
  SHENZHEN TONGCE TESTING LAB
  CAB identifier: CN0031
  The testing lab has been registered by Certification and Engineering Bureau of Industry Canada for radio equipment testing.

4.2. Location

SHENZHEN TONGCE TESTING LAB
Address: 2101 & 2201, Zhenchang Factory Renshan Industrial Zone, Fuhai Subdistrict, Bao'an District, Shenzhen, Guangdong, 518103, People's Republic of China
TEL: +86-755-27673339

4.3. Measurement Uncertainty

The reported uncertainty of measurement y ± U, where expended uncertainty U is based on a standard uncertainty multiplied by a coverage factor of k=2, providing a level of confidence of approximately 95 %.

No.	Item	MU
1	Conducted Emission	± 3.10 dB
2	RF power, conducted	± 0.12 dB
3	Spurious emissions, conducted	± 0.11 dB
4	All emissions, radiated(<1 GHz)	± 4.56 dB
5	All emissions, radiated(1 GHz - 18 GHz)	± 4.22 dB
6	All emissions, radiated(18 GHz- 40 GHz)	± 4.36 dB

5. Test Results and Measurement Data

5.1. Antenna Requirement

Standard requirement:	FCC Part15 C Section 15.203
15.203 requirement: An intentional radiator shall be designed to ensure that no antenna other than that furnished by the responsible party shall be used with the device. The use of a permanently attached antenna or of an antenna that uses a unique coupling to the intentional radiator, the manufacturer may design the unit so that a broken antenna can be replaced by the user, but the use of a standard antenna jack or electrical connector is prohibited.	
E.U.T Antenna:	
The EUT antenna is external antenna which permanently attached, and the best case gain of the antenna is 2.0dBi.	

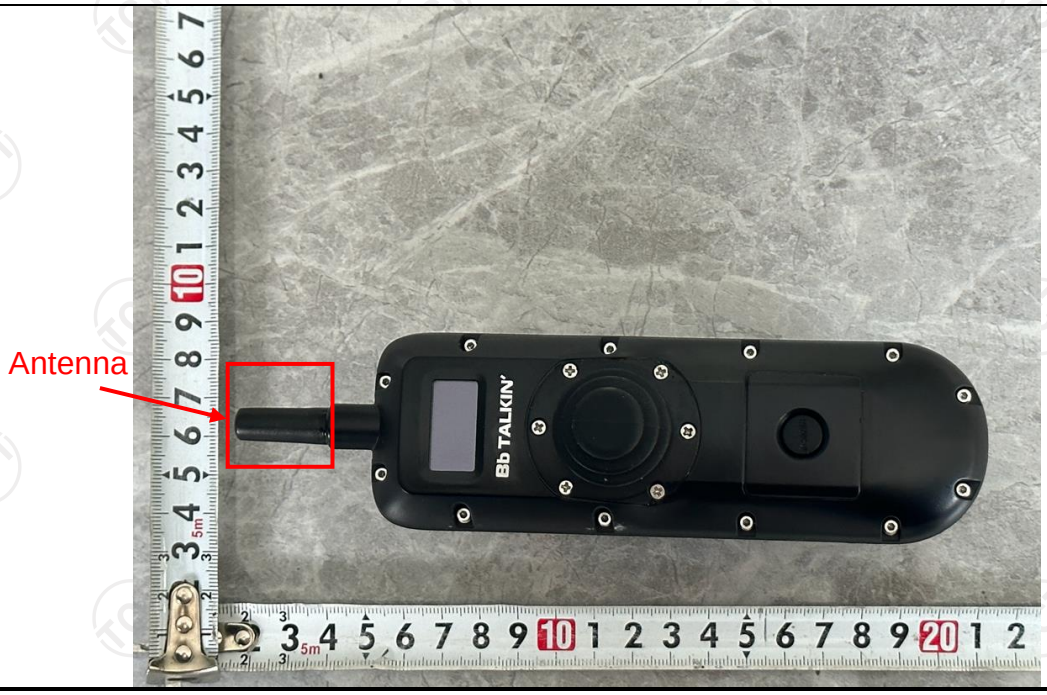

5.2. Conducted Emission

5.2.1. Test Specification

<table>
<tr><td>Test Requirement:</td><td>FCC Part15 C Section 15.207</td></tr>
<tr><td>Test Method:</td><td>ANSI C63.10:2013</td></tr>
<tr><td>Frequency Range:</td><td>150 kHz to 30 MHz</td></tr>
<tr><td>Receiver setup:</td><td>RBW=9 kHz, VBW=30 kHz, Sweep time=auto</td></tr>
<tr><td>Limits:</td><td>
<table>
<tr><td rowspan="2">Frequency range (MHz)</td><td colspan="2">Limit (dBuV)</td></tr>
<tr><td>Quasi-peak</td><td>Average</td></tr>
<tr><td>0.15-0.5</td><td>66 to 56*</td><td>56 to 46*</td></tr>
<tr><td>0.5-5</td><td>56</td><td>46</td></tr>
<tr><td>5-30</td><td>60</td><td>50</td></tr>
</table>
</td></tr>
<tr><td>Test Setup:</td><td>
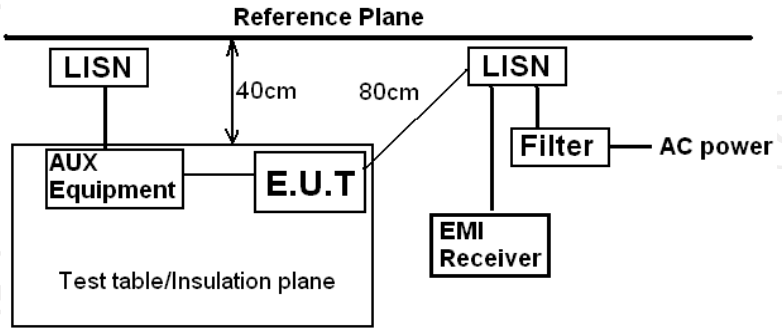

Remark:
E.U.T: Equipment Under Test
LISN: Line Impedence Stabilization Network
Test table height=0.8m
</td></tr>
<tr><td>Test Mode:</td><td>Charging + Transmitting Mode</td></tr>
<tr><td>Test Procedure:</td><td>1. The E.U.T and simulators are connected to the main power through a line impedance stabilization network (L.I.S.N.). This provides a 50ohm/50uH coupling impedance for the measuring equipment.
2. The peripheral devices are also connected to the main power through a LISN that provides a 50ohm/50uH coupling impedance with 50ohm termination. (Please refer to the block diagram of the test setup and photographs).
3. Both sides of A.C. line are checked for maximum conducted interference. In order to find the maximum emission, the relative positions of equipment and all of the interface cables must be changed according to ANSI C63.10:2013 on conducted measurement.</td></tr>
<tr><td>Test Result:</td><td>PASS</td></tr>
</table>

5.2.2. Test Instruments

Conducted Emission Shielding Room Test Site (843)				
Equipment	**Manufacturer**	**Model**	**Serial Number**	**Calibration Due**
EMI Test Receiver	R&S	ESCI3	100898	Jul. 03, 2023
Line Impedance Stabilisation Newtork(LISN)	Schwarzbeck	NSLK 8126	8126453	Feb. 24, 2023
Line-5	TCT	CE-05	/	Jul. 03, 2024
EMI Test Software	Shurple Technology	EZ-EMC	/	/

5.2.3. Test data

Please refer to following diagram for individual

Conducted Emission on Line Terminal of the power line (150 kHz to 30MHz)

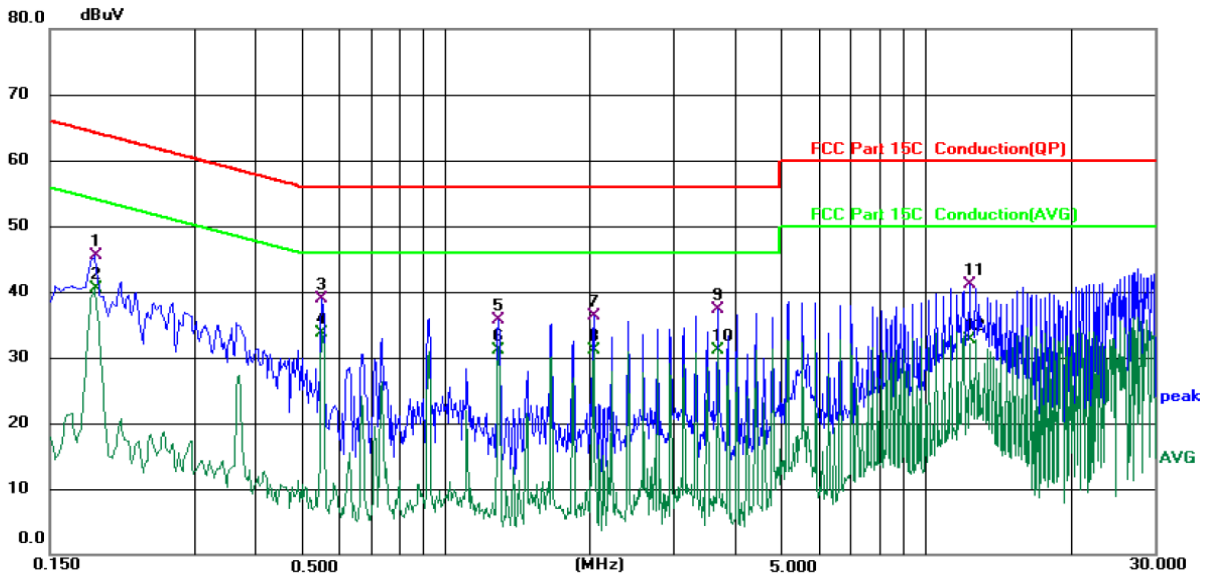

Site 844 Shielding Room | Phase: *L1* | Temperature: 25.3 (℃) | Humidity: 56 %

Limit: FCC Part 15C Conduction(QP) | Power:DC 5 V(Adapter Input AC 120 V/60 Hz)

No.	Mk.	Freq.	Reading Level	Correct Factor	Measure-ment	Limit	Over		
		MHz	dBuV	dB	dBuV	dBuV	dB	Detector	Comment
1		0.1860	34.98	10.51	45.49	64.21	-18.72	QP	
2		0.1860	29.91	10.51	40.42	54.21	-13.79	AVG	
3		0.5540	28.86	10.12	38.98	56.00	-17.02	QP	
4	*	0.5540	23.67	10.12	33.79	46.00	-12.21	AVG	
5		1.2940	25.63	10.09	35.72	56.00	-20.28	QP	
6		1.2940	20.92	10.09	31.01	46.00	-14.99	AVG	
7		2.0340	26.28	10.02	36.30	56.00	-19.70	QP	
8		2.0340	21.05	10.02	31.07	46.00	-14.93	AVG	
9		3.6980	27.28	10.05	37.33	56.00	-18.67	QP	
10		3.6980	21.03	10.05	31.08	46.00	-14.92	AVG	
11		12.3780	30.85	10.26	41.11	60.00	-18.89	QP	
12		12.3780	22.46	10.26	32.72	50.00	-17.28	AVG	

Note:

Freq. = Emission frequency in MHz
Reading level (dBµV) = Receiver reading
Corr. Factor (dB) = LISN factor + Cable loss
Measurement (dBµV) = Reading level (dBµV) + Corr. Factor (dB)
Limit (dBµV) = Limit stated in standard
Margin (dB) = Measurement (dBµV) – Limits (dBµV)
Q.P. =Quasi-Peak
AVG =average
** is meaning the worst frequency has been tested in the frequency range 150 kHz to 30MHz.*

Conducted Emission on Neutral Terminal of the power line (150 kHz to 30MHz)

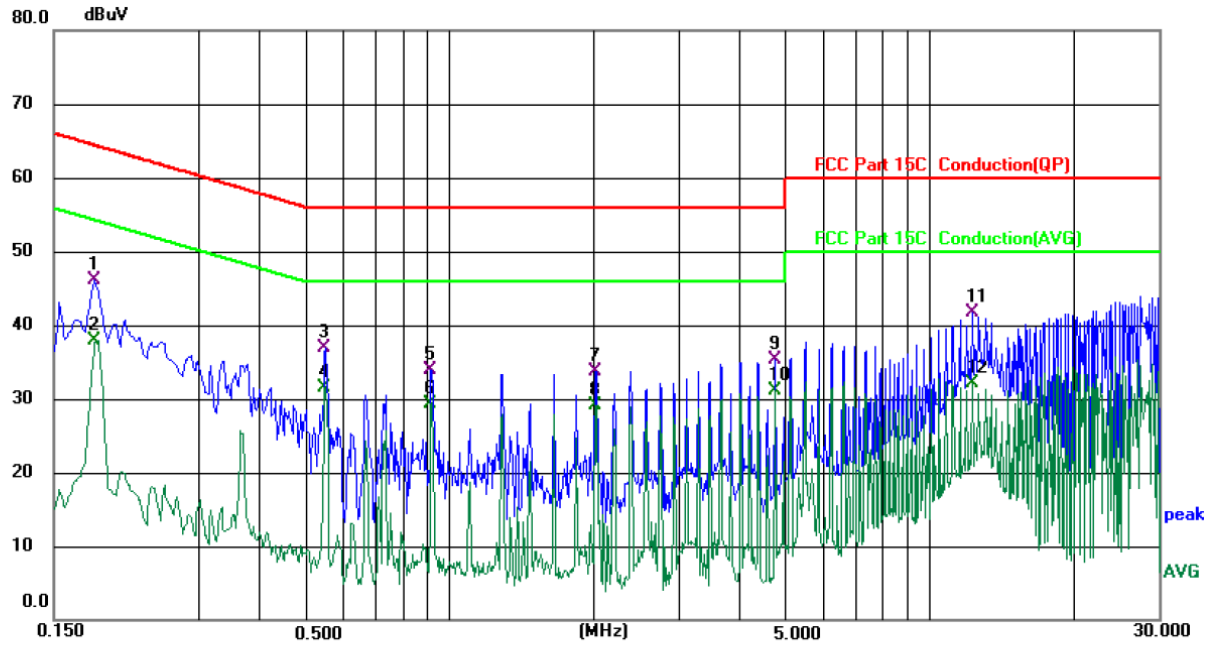

Site 844 Shielding Room | Phase: *N* | Temperature: 25.3 (℃) | Humidity: 56 %

Limit: FCC Part 15C Conduction(QP) | Power:DC 5 V(Adapter Input AC 120 V/60 Hz)

No.	Mk.	Freq.	Reading Level	Correct Factor	Measure-ment	Limit	Over		
		MHz	dBuV	dB	dBuV	dBuV	dB	Detector	Comment
1		0.1819	35.73	10.47	46.20	64.40	-18.20	QP	
2		0.1819	27.43	10.47	37.90	54.40	-16.50	AVG	
3		0.5500	26.76	10.12	36.88	56.00	-19.12	QP	
4	*	0.5500	21.39	10.12	31.51	46.00	-14.49	AVG	
5		0.9180	23.85	10.11	33.96	56.00	-22.04	QP	
6		0.9180	19.28	10.11	29.39	46.00	-16.61	AVG	
7		2.0178	23.55	10.12	33.67	56.00	-22.33	QP	
8		2.0178	19.05	10.12	29.17	46.00	-16.83	AVG	
9		4.7740	25.20	10.17	35.37	56.00	-20.63	QP	
10		4.7740	21.01	10.17	31.18	46.00	-14.82	AVG	
11		12.2980	31.34	10.36	41.70	60.00	-18.30	QP	
12		12.2980	21.70	10.36	32.06	50.00	-17.94	AVG	

Note:

Freq. = Emission frequency in MHz
Reading level (dBµV) = Receiver reading
Corr. Factor (dB) = LISN factor + Cable loss
Measurement (dBµV) = Reading level (dBµV) + Corr. Factor (dB)
Limit (dBµV) = Limit stated in standard
Margin (dB) = Measurement (dBµV) – Limits (dBµV)
Q.P. =Quasi-Peak AVG =average
** is meaning the worst frequency has been tested in the frequency range 150 kHz to 30MHz.*

5.3.Radiated Emission Measurement

5.3.1. Test Specification

<table>
<tr><td>Test Requirement:</td><td>FCC Part15 C Section 15.209</td></tr>
<tr><td>Test Method:</td><td>ANSI C63.10:2013</td></tr>
<tr><td>Frequency Range:</td><td>9 kHz to 25 GHz</td></tr>
<tr><td>Measurement Distance:</td><td>3 m</td></tr>
<tr><td>Antenna Polarization:</td><td>Horizontal & Vertical</td></tr>
<tr><td>Receiver Setup:</td><td>
<table>
<tr><td>Frequency</td><td>Detector</td><td>RBW</td><td>VBW</td><td>Remark</td></tr>
<tr><td>9kHz- 150kHz</td><td>Quasi-peak</td><td>200Hz</td><td>1kHz</td><td>Quasi-peak Value</td></tr>
<tr><td>150kHz-30MHz</td><td>Quasi-peak</td><td>9kHz</td><td>30kHz</td><td>Quasi-peak Value</td></tr>
<tr><td>30MHz-1GHz</td><td>Quasi-peak</td><td>120kHz</td><td>300kHz</td><td>Quasi-peak Value</td></tr>
<tr><td rowspan="2">Above 1GHz</td><td>Peak</td><td>1MHz</td><td>3MHz</td><td>Peak Value</td></tr>
<tr><td>Peak</td><td>1MHz</td><td>10Hz</td><td>Average Value</td></tr>
</table>
</td></tr>
<tr><td>Limit(Field strength of the fundamental signal):</td><td>
<table>
<tr><td>Frequency</td><td>Limit (dBuV/m @3m)</td><td>Remark</td></tr>
<tr><td rowspan="2">2400MHz-2483.5MHz</td><td>94.00</td><td>Average Value</td></tr>
<tr><td>114.00</td><td>Peak Value</td></tr>
</table>
</td></tr>
<tr><td>Limit(Spurious Emissions):</td><td>
<table>
<tr><td>Frequency</td><td>Limit (dBuV/m @3m)</td><td>Remark</td></tr>
<tr><td>0.009-0.490</td><td>2400/F(KHz)</td><td>Quasi-peak Value</td></tr>
<tr><td>0.490-1.705</td><td>24000/F(KHz)</td><td>Quasi-peak Value</td></tr>
<tr><td>1.705-30</td><td>30</td><td>Quasi-peak Value</td></tr>
<tr><td>30MHz-88MHz</td><td>40.0</td><td>Quasi-peak Value</td></tr>
<tr><td>88MHz-216MHz</td><td>43.5</td><td>Quasi-peak Value</td></tr>
<tr><td>216MHz-960MHz</td><td>46.0</td><td>Quasi-peak Value</td></tr>
<tr><td>960MHz-1GHz</td><td>54.0</td><td>Quasi-peak Value</td></tr>
<tr><td rowspan="2">Above 1GHz</td><td>54.0</td><td>Average Value</td></tr>
<tr><td>74.0</td><td>Peak Value</td></tr>
</table>
</td></tr>
<tr><td>Limit (band edge) :</td><td>Emissions radiated outside of the specified frequency bands, except for harmonics, shall be attenuated by at least 50 dB below the level of the fundamental or to the general radiated emission limits in Section 15.209, whichever is the lesser attenuation.</td></tr>
<tr><td>Test Procedure:</td><td>1. The EUT was placed on the top of a rotating table 0.8 meters above the ground at a 3 meter chamber in below 1GHz, 1.5m above the ground in above 1GHz. The table was rotated 360 degrees to determine the position of the highest radiation.
2. The EUT was set 3 meters away from the interference-receiving antenna, which was mounted on the top of a variable-height antenna tower.
3. The antenna height is varied from one meter to four meters above the ground to determine the maximum value of the field strength. Both horizontal and vertical polarizations of the antenna are set to make the measurement.</td></tr>
</table>

	4. For each suspected emission, the EUT was arranged to its worst case and then the antenna was tuned to heights from 1 meter to 4 meters and the rotatable table was turned from 0 degrees to 360 degrees to find the maximum reading. 5. The test-receiver system was set to Peak Detect Function and Specified Bandwidth with Maximum Hold Mode. 6. If the emission level of the EUT in peak mode was 10dB lower than the limit specified, then testing could be stopped and the peak values of the EUT would be reported. Otherwise the emissions that did not have 10dB margin would be re-tested one by one using peak, quasi-peak or average method as specified and then reported in a data sheet.
Test setup:	For radiated emissions below 30MHz 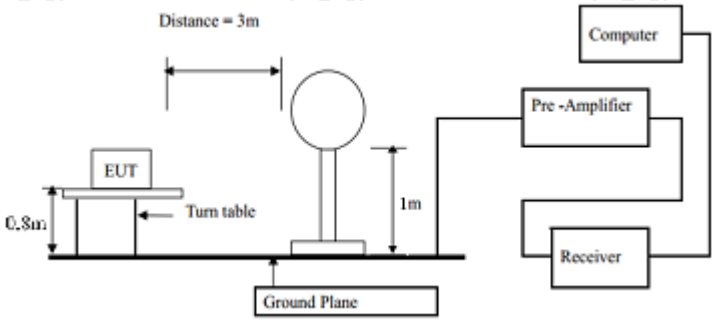 30MHz to 1GHz 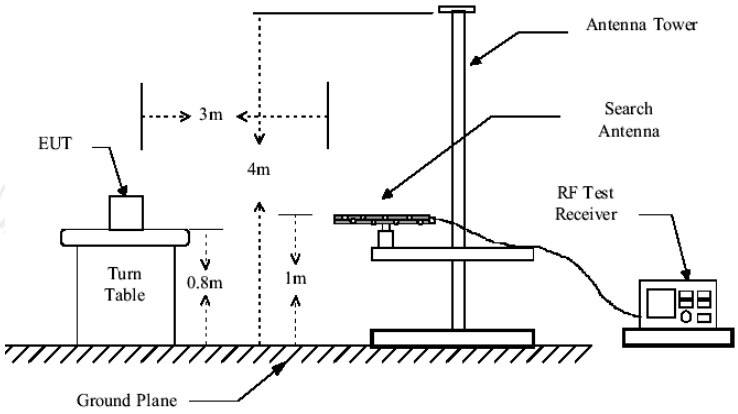 Above 1GHz (The diagram below shows the test setup that is utilized to make the measurements for emission from 1GHz to the tenth harmonic of the highest fundamental frequency or to 40GHz emissions, whichever is lower.)

	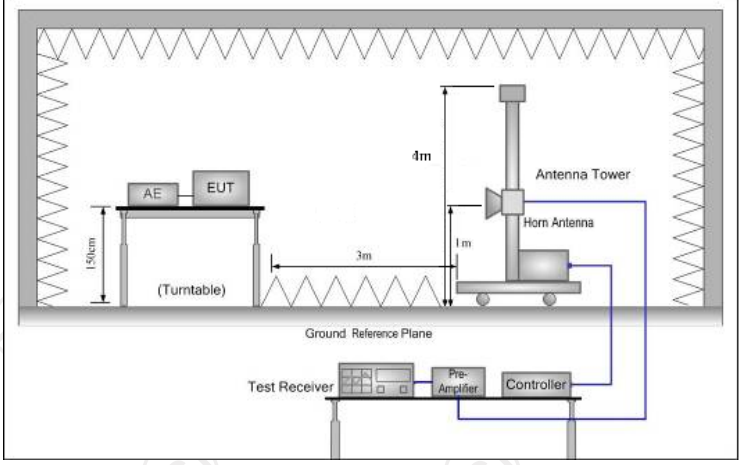
Test results:	PASS

5.3.2. Test Instruments

Radiated Emission Test Site (966)				
Name of Equipment	**Manufacturer**	**Model**	**Serial Number**	**Calibration Due**
EMI Test Receiver	R&S	ESIB7	100197	Jul. 03, 2023
Spectrum Analyzer	R&S	FSQ40	200061	Jul. 03, 2023
Pre-amplifier	SKET	LNPA_0118G-45	SK2021012102	Feb. 24, 2023
Pre-amplifier	SKET	LNPA_1840G-50	SK202109203500	Feb. 24, 2023
Pre-amplifier	HP	8447D	2727A05017	Jul. 03, 2023
Loop antenna	Schwarzbeck	FMZB1519B	00191	Jun. 11, 2024
Broadband Antenna	Schwarzbeck	VULB9163	340	Jul. 05, 2024
Horn Antenna	Schwarzbeck	BBHA 9120D	631	Jul. 05, 2024
Horn Antenna	Schwarzbeck	BBHA 9170	00956	Apr. 10, 2023
Antenna Mast	Keleto	RE-AM	/	/
Coaxial cable	SKET	RC-18G-N-M	/	Feb. 24, 2024
Coaxial cable	SKET	RC_40G-K-M	/	Feb. 24, 2024
EMI Test Software	Shurple Technology	EZ-EMC	/	/

5.3.3. Test Data

Field Strength of Fundamental

Frequency (MHz)	Emission PK (dBuV/m)	Horizontal /Vertical	Limits PK (dBuV/m)	Margin (dB)
2468	95.57	H	114	-18.43
2468	90.66	V	114	-23.34

Frequency (MHz)	Emission AV (dBuV/m)	Horizontal /Vertical	Limits AV (dBuV/m)	Margin (dB)
2468	93.15	H	94	-0.85
2468	88.93	V	94	-5.07

Spurious Emissions

Frequency Range (9 kHz-30MHz)

Frequency (MHz)	Level@3m (dBμV/m)	Limit@3m (dBμV/m)
--	--	--
--	--	--
--	--	--
--	--	--

Note: *1. Emission Level=Reading+ Cable loss-Antenna factor-Amp factor.*

2. The emission levels are 20 dB below the limit value, which are not reported. It is deemed to comply with the requirement.

3. For fundamental frequency, RBW >20dB BW , VBW>=RBW, PK detector is for PK value, RMS detector is for AV value.

Frequency Range (30MHz-1GHz)

Horizontal:

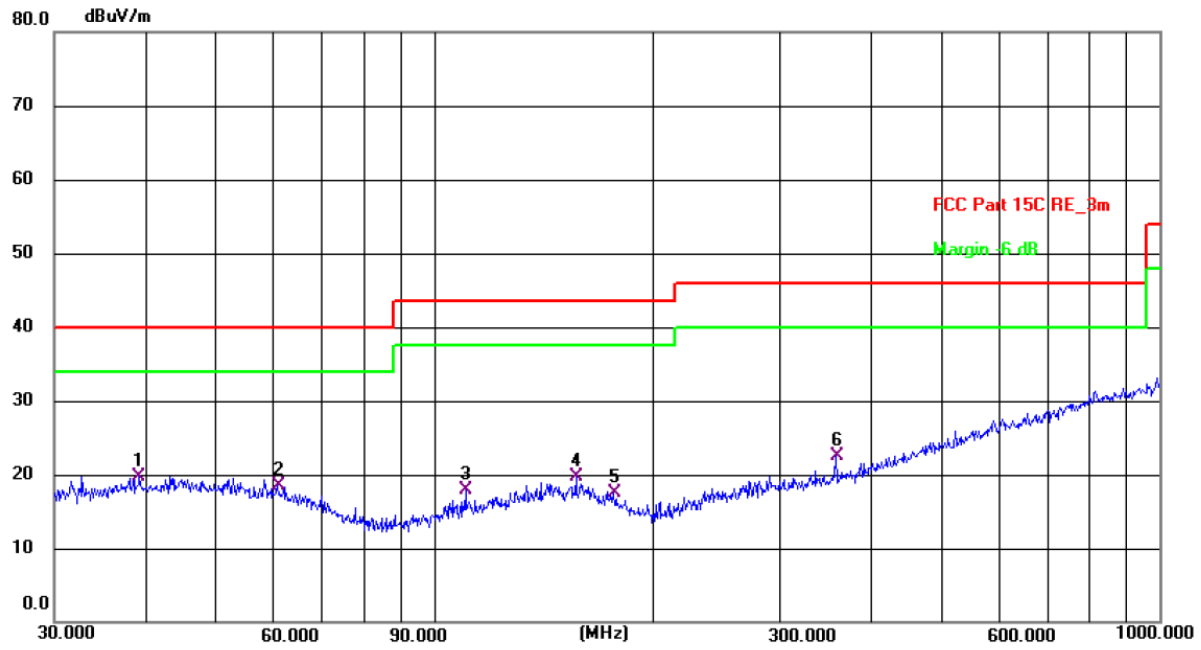

Site: #1 3m Anechoic Chamber Polarization: ***Horizontal*** Temperature: 25.3(C) Humidity: 50 %

Limit: FCC Part 15C RE_3m Power: DC 3.7V

No.	Frequency (MHz)	Reading (dBuV)	Factor (dB/m)	Level (dBuV/m)	Limit (dBuV/m)	Margin (dB)	Detector	P/F	Remark
1 *	39.2991	6.01	13.66	19.67	40.00	-20.33	QP	P	
2	60.9175	6.52	12.07	18.59	40.00	-21.41	QP	P	
3	110.5686	7.03	10.79	17.82	43.50	-25.68	QP	P	
4	157.0073	6.36	13.28	19.64	43.50	-23.86	QP	P	
5	176.8878	5.68	11.73	17.41	43.50	-26.09	QP	P	
6	357.9287	7.46	14.98	22.44	46.00	-23.56	QP	P	

Vertical:

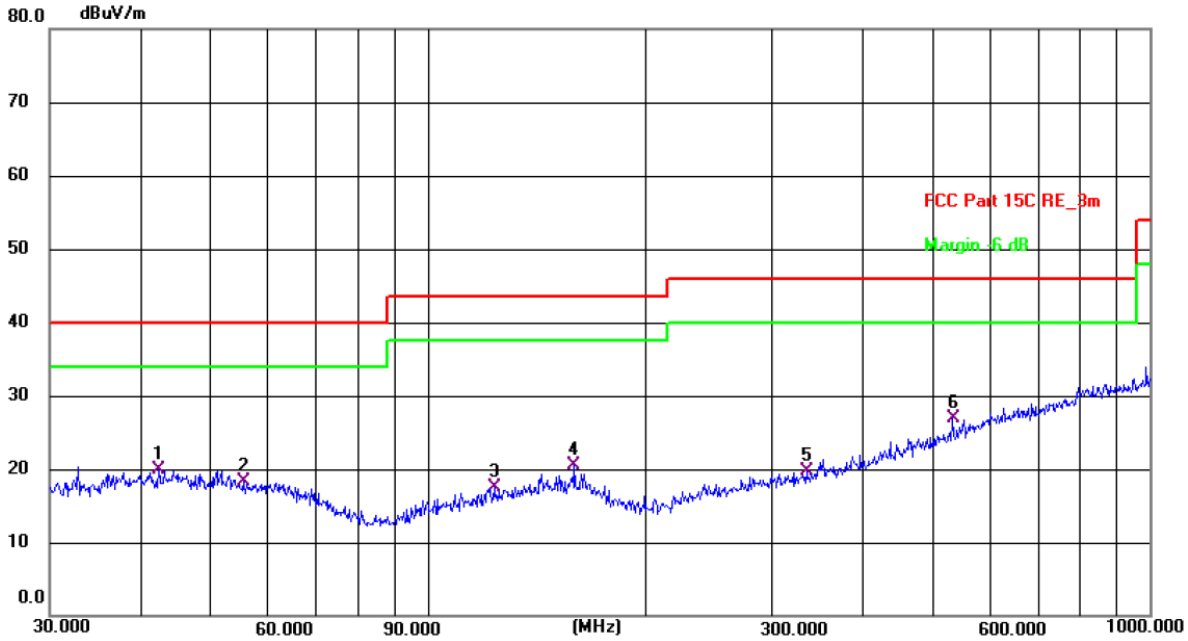

Site: #1 3m Anechoic Chamber Polarization: ***Vertical*** Temperature: 25.3(C) Humidity: 50 %

Limit: FCC Part 15C RE_3m Power: DC 3.7V

No.	Frequency (MHz)	Reading (dBuV)	Factor (dB/m)	Level (dBuV/m)	Limit (dBuV/m)	Margin (dB)	Detector	P/F	Remark
1	42.4508	6.22	13.67	19.89	40.00	-20.11	QP	P	
2	55.6093	5.57	12.74	18.31	40.00	-21.69	QP	P	
3	123.6984	5.78	11.79	17.57	43.50	-25.93	QP	P	
4	159.7844	7.13	13.37	20.50	43.50	-23.00	QP	P	
5	334.8588	5.37	14.40	19.77	46.00	-26.23	QP	P	
6 *	533.8321	7.71	19.28	26.99	46.00	-19.01	QP	P	

Above 1GHz

channel: 2468MHz									
Frequency (MHz)	Ant. Pol. H/V	Peak reading (dBµV)	AV reading (dBuV)	Correction Factor (dB/m)	Emission Level		Peak limit (dBµV/m)	AV limit (dBµV/m)	Margin (dB)
					Peak (dBµV/m)	AV (dBµV/m)			
4936	H	51.17	---	-3.94	47.23	---	74	54	-6.77
7404	H	45.59	---	0.52	46.11	---	74	54	-7.89
---	---	---	---	---	---	---	---	---	---
4936	V	50.87	---	-3.94	46.93	---	74	54	-7.07
7404	V	45.46	---	0.52	45.98	---	74	54	-8.02
---	---	---	---	---	---	---	---	---	---

Note:

1. *Emission Level=Peak Reading + Correction Factor; Correction Factor= Antenna Factor + Cable loss – Pre-amplifier*
2. *Margin (dB) = Emission Level (Peak) (dBµV/m)-Average limit (dBµV/m)*
3. *The emission levels of other frequencies are very lower than the limit and not show in test report.*
4. *Measurements were conducted from 1 GHz to the 10th harmonic of highest fundamental frequency.*
5. *Data of measurement shown "---"in the above table mean that the reading of emissions is attenuated more than 20 dB below the limits or the field strength is too small to be measured.*
6. *All the restriction bands are compliance with the limit of 15.209.*

Band Edge Requirement

Channel 2468:

Horizontal:

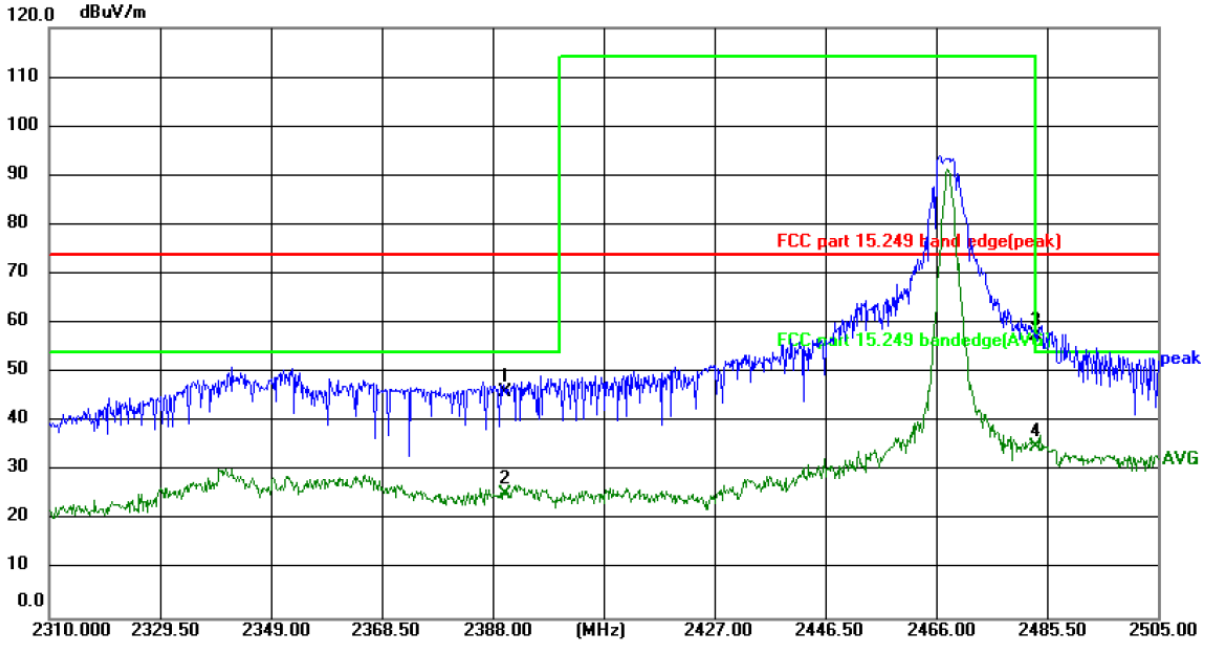

Site: #3 3m Anechoic Chamber Polarization: ***Horizontal*** Temperature: 24(℃) Humidity: 52 %

Limit: FCC part 15.249 band edge(peak) Power: DC 3.7V

No.	Frequency (MHz)	Reading (dBuV)	Factor (dB/m)	Level (dBuV/m)	Limit (dBuV/m)	Margin (dB)	Detector	P/F	Remark
1	2390.000	61.68	-15.76	45.92	74.00	-28.08	peak	P	
2	2390.000	41.09	-15.76	25.33	54.00	-28.67	AVG	P	
3 *	2483.500	73.01	-15.41	57.60	74.00	-16.40	peak	P	
4	2483.500	50.50	-15.41	35.09	54.00	-18.91	AVG	P	

Vertical:

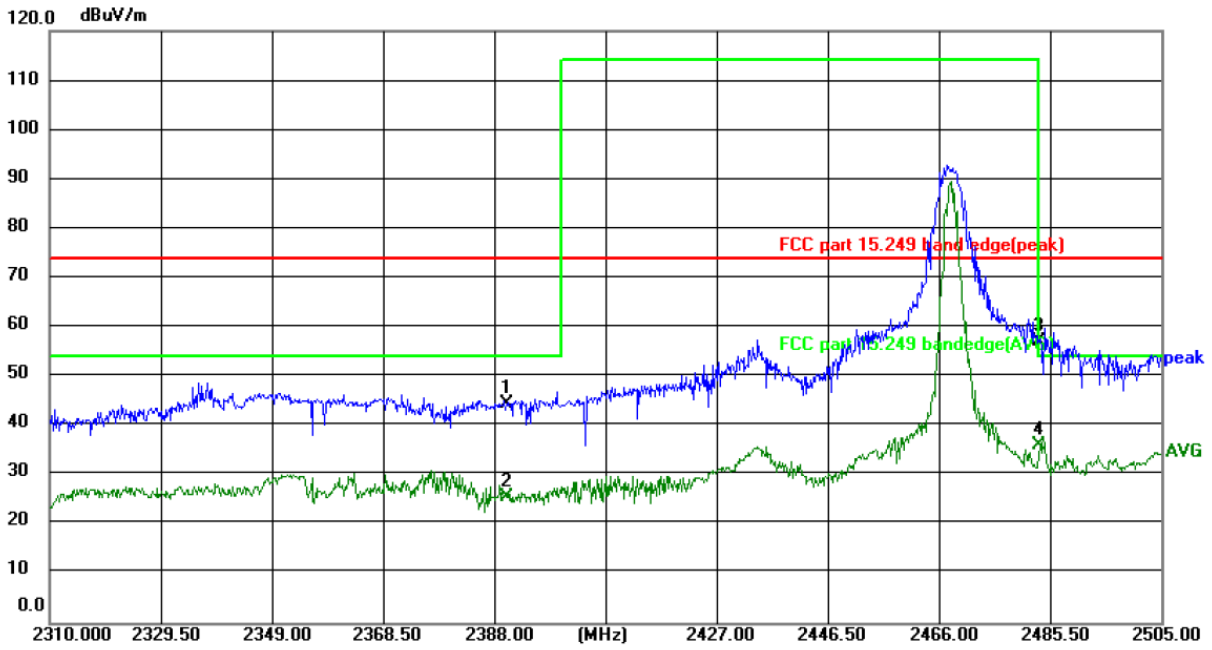

Site: #3 3m Anechoic Chamber Polarization: ***Vertical*** Temperature: 24(℃) Humidity: 52 %

Limit: FCC part 15.249 band edge(peak) Power: DC 3.7V

No.	Frequency (MHz)	Reading (dBuV)	Factor (dB/m)	Level (dBuV/m)	Limit (dBuV/m)	Margin (dB)	Detector	P/F	Remark
1	2390.000	60.26	-15.76	44.50	74.00	-29.50	peak	P	
2	2390.000	41.43	-15.76	25.67	54.00	-28.33	AVG	P	
3 *	2483.500	72.59	-15.41	57.18	74.00	-16.82	peak	P	
4	2483.500	51.59	-15.41	36.18	54.00	-17.82	AVG	P	

5.4. 20dB Occupied Bandwidth

5.4.1. Test Specification

Test Requirement:	FCC Part15 C Section 15.215(c)
Test Method:	ANSI C63.10: 2013
Limit:	N/A
	1. According to the follow Test-setup, keep the relative position between the artificial antenna and the EUT. 2. Set to the maximum power setting and enable the EUT transmit continuously. 3. Use the following spectrum analyzer settings for 20dB Bandwidth measurement. Span = approximately 2 to 3 times the 20 dB bandwidth, centered on a hopping channel; RBW≥1% of the 20 dB bandwidth; VBW≥RBW; Sweep = auto; Detector function = peak; Trace = max hold. 4. Measure and record the results in the test report.
Test setup:	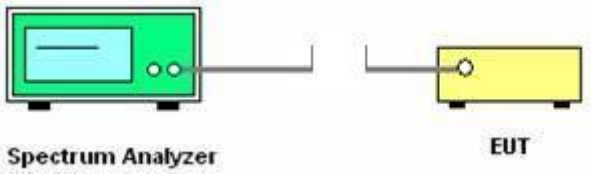
Test Mode:	Transmitting mode with modulation
Test results:	PASS

5.4.2. Test Instruments

Equipment	Manufacturer	Model	Serial Number	Calibration Due
Spectrum Analyzer	R&S	FSU	200054	Jul. 04, 2023

5.4.3. Test data

Test Channel	20dB Occupy Bandwidth (kHz)	Limit	Conclusion
2468MHz	1490.38	---	PASS

Test plots as follows:

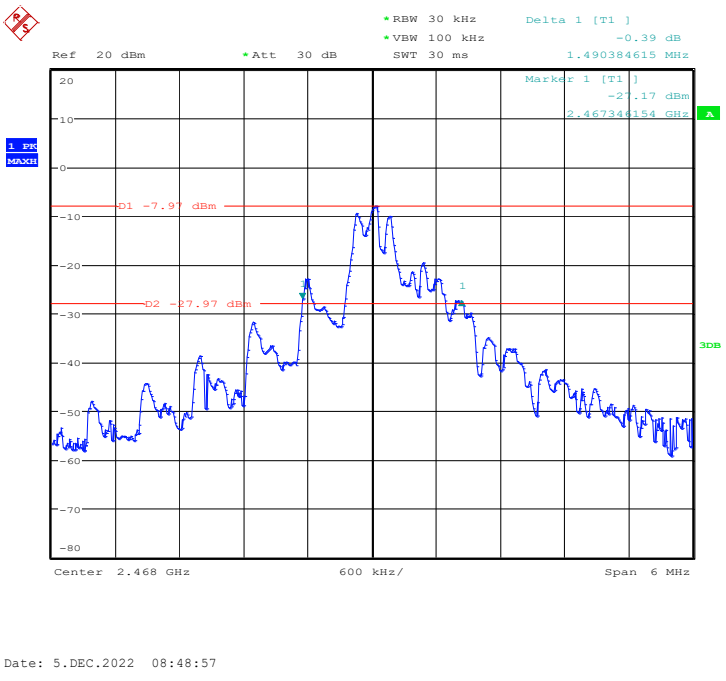

Appendix A: Photographs of Test Setup

Product: eTow remote
Model: ETOW-01
Radiated Emission

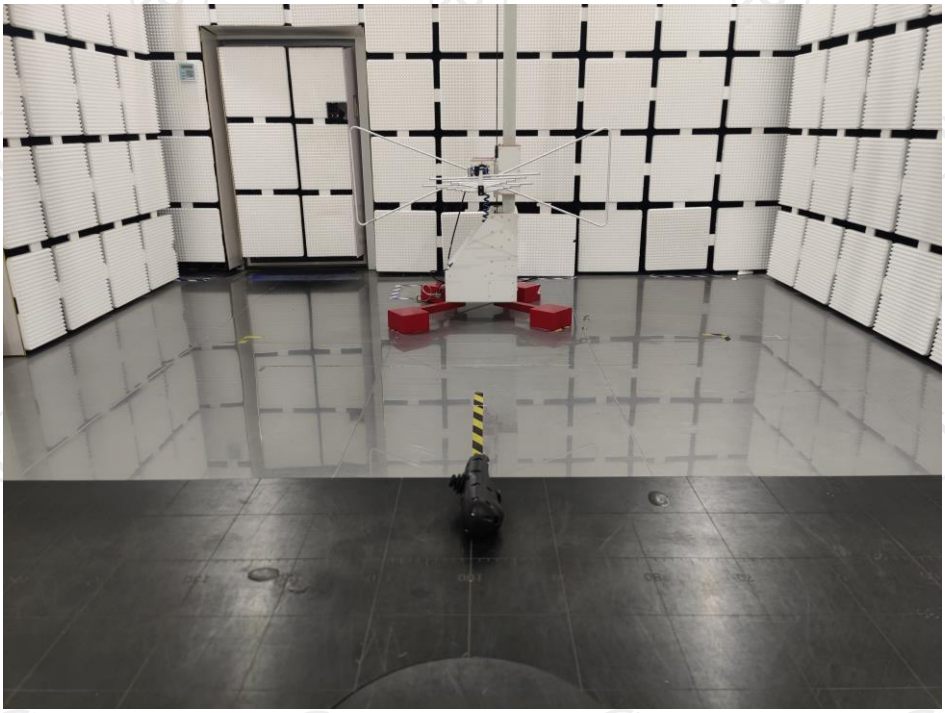

Hotline: 400-6611-140 Tel: 86-755-27673339 Fax: 86-755-27673332 http://www.tct-lab.com

CE

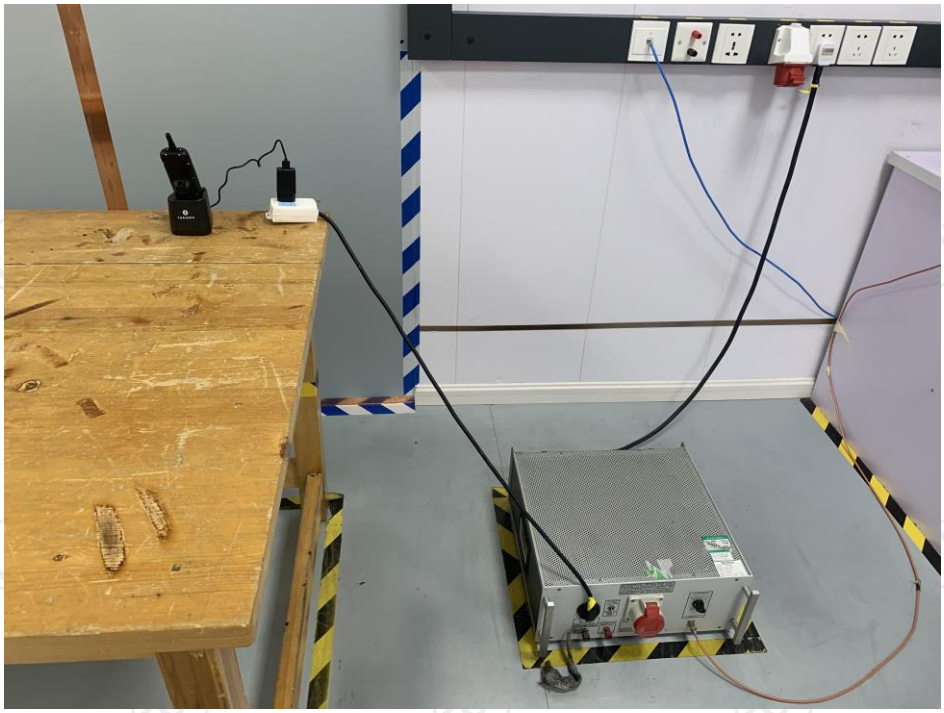

Appendix B: Photographs of EUT

Product: eTow remote
Model: ETOW-01
External Photos

Product: eTow remote
Model: ETOW-01
Internal Photos

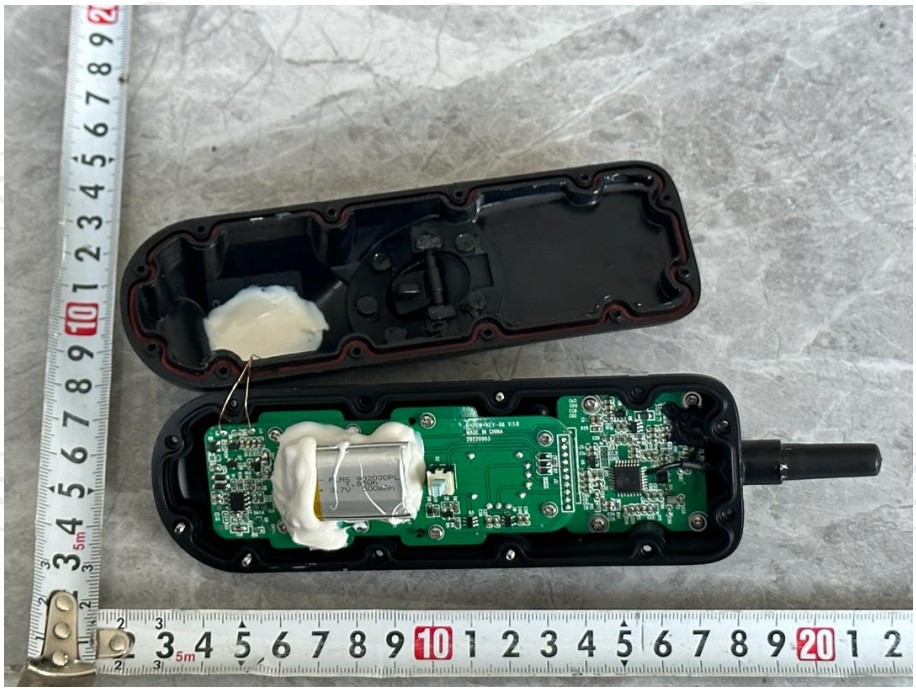

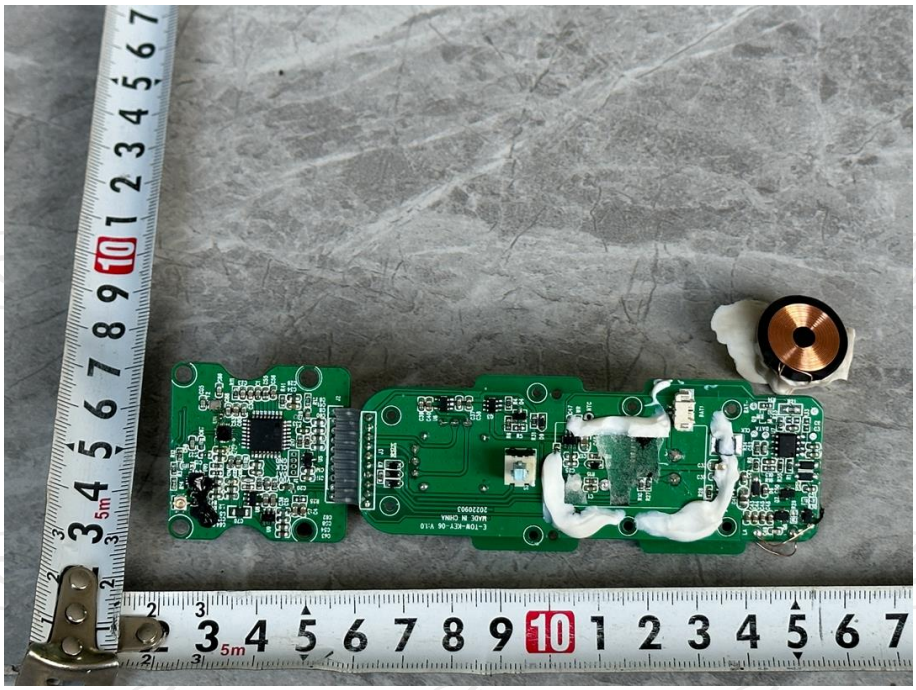

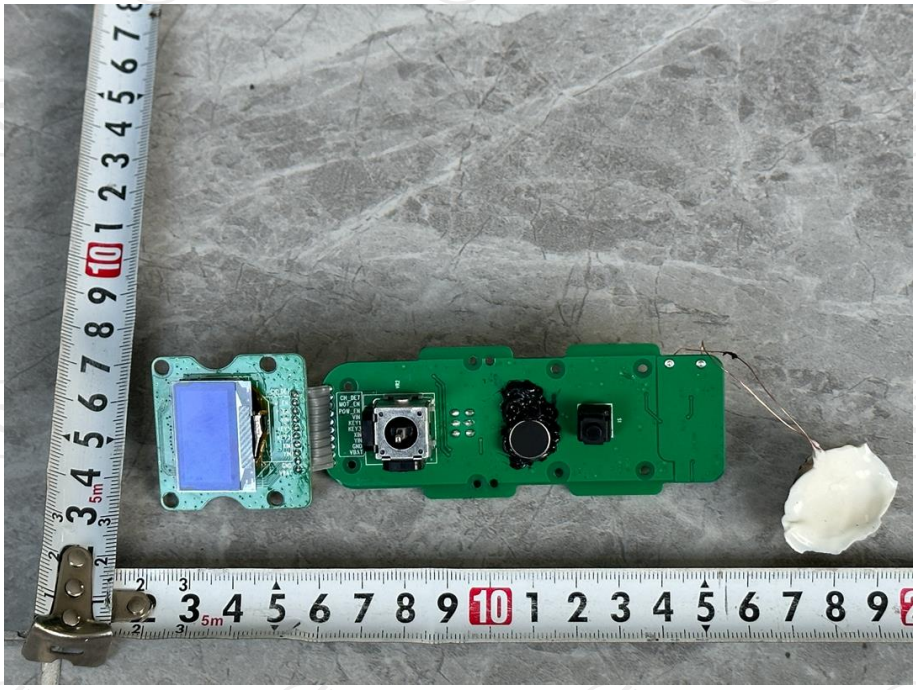

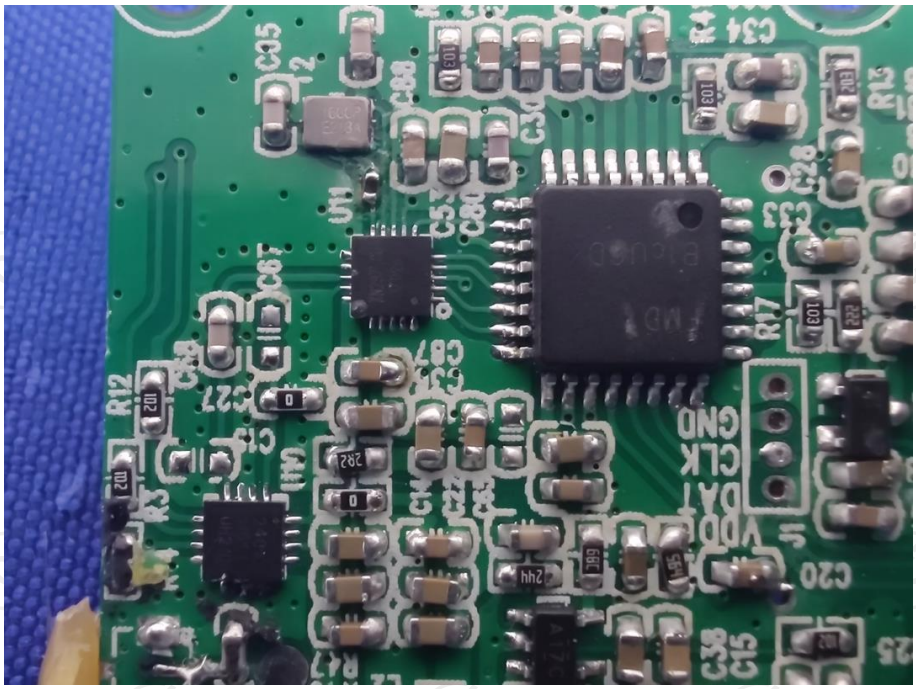

*****END OF REPORT*****