Q&A

Step 1:

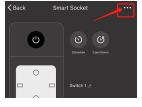

Step 2:

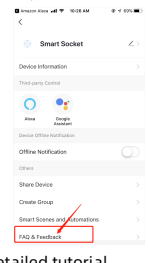

For a more detailed tutorial, please read "FAQ"

Parameters

- Amazon Alexa App
- Amazon Alexa account (users need to register thir own account)
- Smart Life App
- Smart Life App account (users need to register their own account with password not verify code,select region as "The United States".)
- Echo , Echo Dot, Tap and other Amazon voice –operated devices.
- Our smart device (For example, smart plug)

Rename the device after configuring successfully, and the name of the device is recommended to use English words which easy to pronounce

Set your Echo speaker by Alexa APP

- Sign in with Alexa account& password (if not have, sign up first). After login, click the menu at the tap left, then click the "settings", and choose" Set up a new device".
- Choose a device (for examples, Echo) when the right page appear, long press the small dot on your Echo device until the lights turn to be yellow. Then click "Continue' on App. (Note : at this time the mobile phone can not open VPN software.)

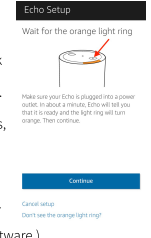

- Choose user' s WiFi and wait for a few minutes.
- After an introduction video, click net step, it will go to "Home" Page automatically. Now the echo connected to Alexa APP through WiFi successfull

Enable our skill in Alexa App

- Choose "skills in the options bar, and then search " smart life" in the input box; Select" Smart Life " in the search results, and then click" Enabled Skill". (Note:there will be the interface on the right, which indicates that the account has been bound. If there is more than one test, you can click the " Disable Skill" to remove the binding, and then click the " Enable Skill" to continue to bind a new "Smart Life account")

- Input the user name and password that you had previously registered (only support the account in the United States). When you see the right page, it means that the Alexa account linked with Smart Life account.

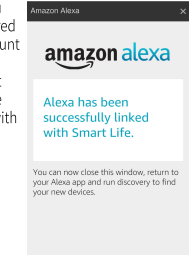

Control device via Alexa APP

- After the previous operation is successful,you can control socket via Echo, Discover device:"Firstly, users need to say Echo: Echo (or Alexa), discover my device," Echo will start to find the device which added in smart Life APP, it will take about 20 seconds to show the result. Or click" Discover devices" in Alexa APP, it will show the devices that found successfully.

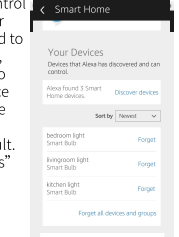

- Note:" Echo" is one of the wake-up names, which can be any of three names(settings): Alexa/ Echo/Amazon
- Support skill list
  Users can control devices by instructions like below:
  Alexa, turn on { bedroom socket}
  Alexa, turn off { bedroom socket}
  Note: The name of the device must be consistent with the addition of Smart Life APP.
  Thank you for your interesting in our products for any problems of our products, please contact us"
  support@c-skytech.com
  We are at your service all the time.

SMART PLUG Instructions

Parameters

① Outdoor Smart Outlet
② Model Number:YT-M002
③ Waterproof Level: IP44 CE RHOS
④ Input Voltage: AC 100-250V 50/60Hz
⑤ Max Power:3520W (resistance loading)
⑥ Max Current:16A
⑦ Working Temperature:-20~60

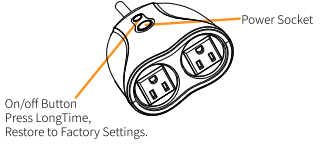

Part 1: Download & Registration

- Scan the QR code to download: "Smart Life" app or search and download app directly from App store or google play.
- Enter the register/login interface, input the phone No./ Email and password to login, or tap at the bottom of page connected to related authorization interface, input the phone NO./Email for getting verification code to register.
- Note: Our app only supports 2.4GHz WI-FI networks.

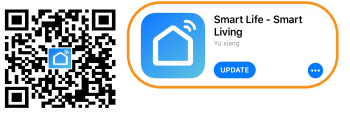

Part 2: Add plug

Preparations:
The socket's default setting is turned off, long press on/off button about 5s until indicator light flash quickly , then open the App to enter" Home" interface.

- Make sure the phone connect with WIFI successfully.
- Tap"add device" or the icon "+" at the right corner of interface to add device.
- Tap "Confirm" indicator rapidly blink"
- Input WIFI password, then tap " confirm"
- Wait for configuring successfully, then tap"Done"
- User could rename the device through tapping the top right icon"…"

(As the picture shows)

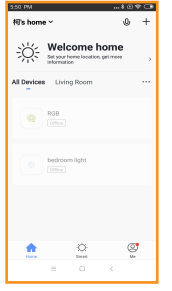

Part 3 : Profile

Profile is the entrance for the user to manage personal information, mainly show the following information "see chart"

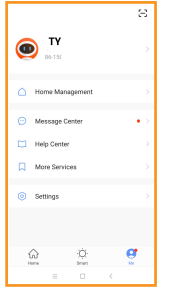

Notice

- Please check if there is damage caused by transportation. If broken,please contact supplier for replacement.
- Please following the specification instruction and notice to keep products in a good and safe use condition.
- Put the socket in proper condition and out of reach of children.
- Plug in fully to the socket when using.
- Do not connect it with devices of which the rated power is higher than the scoket's maximum power.
- Do not disassemble or reinstall the socket, otherwise if may cause security risks.

FCC Statement

This equipment has been tested and found to comply with the limits for a Class B digital device, pursuant to part 15 of the FCC rules. These limits are designed to provide reasonable protection against harmful interference in a residential installation. This equipment generates, uses and can radiate radio frequency energy and, if not installed and used in accordance with the instructions, may cause harmful interference to radio communications. However, there is no guarantee that interference will not occur in a particular installation. If this equipment does cause harmful interference to radio or television reception, which can be determined by turning the equipment off and on, the user is encouraged to try to correct the interference by one or more of the following measures:

-Reorient or relocate the receiving antenna.

-Increase the separation between the equipment and receiver.

-Connect the equipment into an outlet on a circuit different from that to which the receiver is connected.

-Consult the dealer or an experienced radio/TV technician for help.

Responsible for compliance could void the user’s authority to operate this equipment. (Example- use only shielded interface cables when connecting to computer or peripheral devices).

Any Changes or modifications not expressly approved by the party responsible for compliance could void the user's authority to operate the equipment.

This equipment complies with Part 15 of the FCC Rules. Operation is subject to the following two conditions:

(1) This device may not cause harmful interference, and

(2) This device must accept any interference received, including interference that may cause undesired operation.

FCC Radiation Exposure Statement:

The equipment complies with FCC Radiation exposure limits set forth for uncontrolled enviroment. This equipment should be installed and operated with minimum distance 20cm between the radiator and your body.