unitone
Outdoor Station: 2805D-CS
Input : 12VDC/POE
Standby : 250mA
Max :
220 East 23rd Street, Suite 413, New York, NY 10010
www.unitonecom.com/T. 212.777.9090
Power/Relay Outputs
LAN (PoE)
STAINLESS STEEL

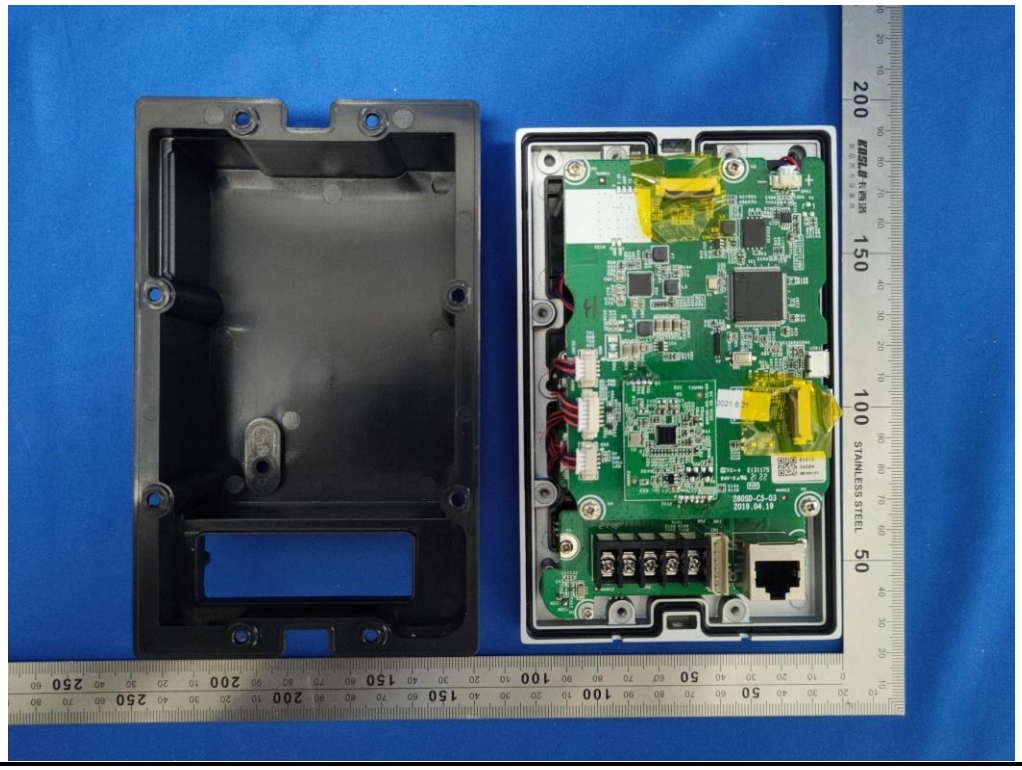
STAINLESS STEEL

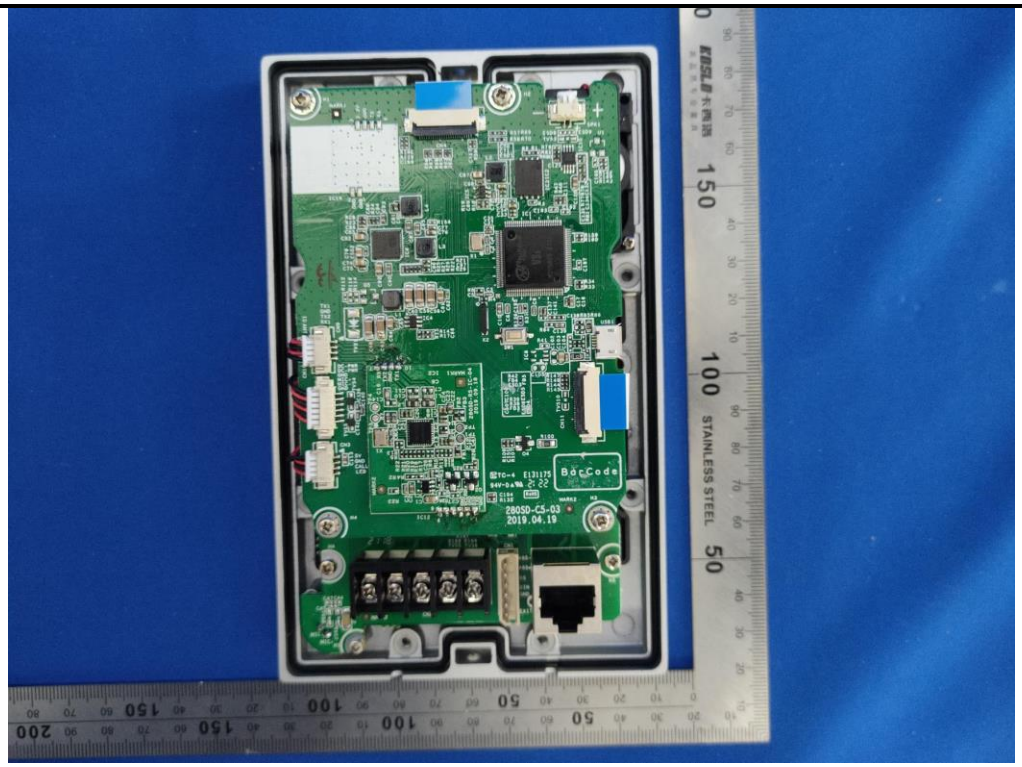
STAINLESS STEEL
BarCode
2BOSD-C5-03
2019.04.19

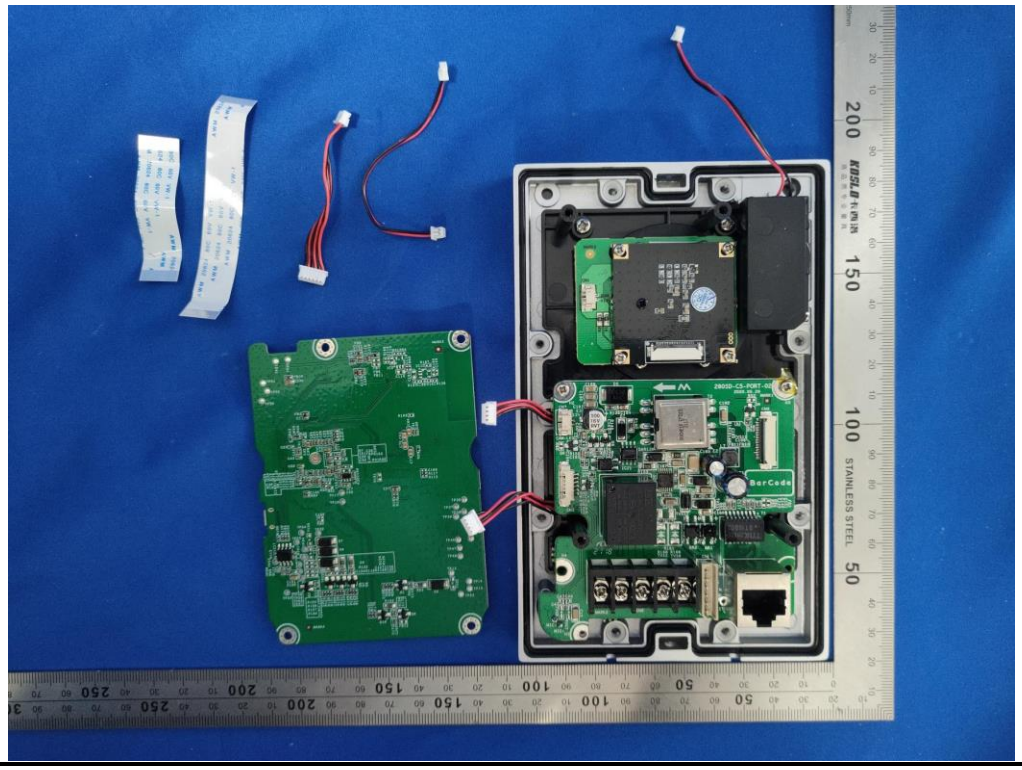
STAINLESS STEEL
BarCode

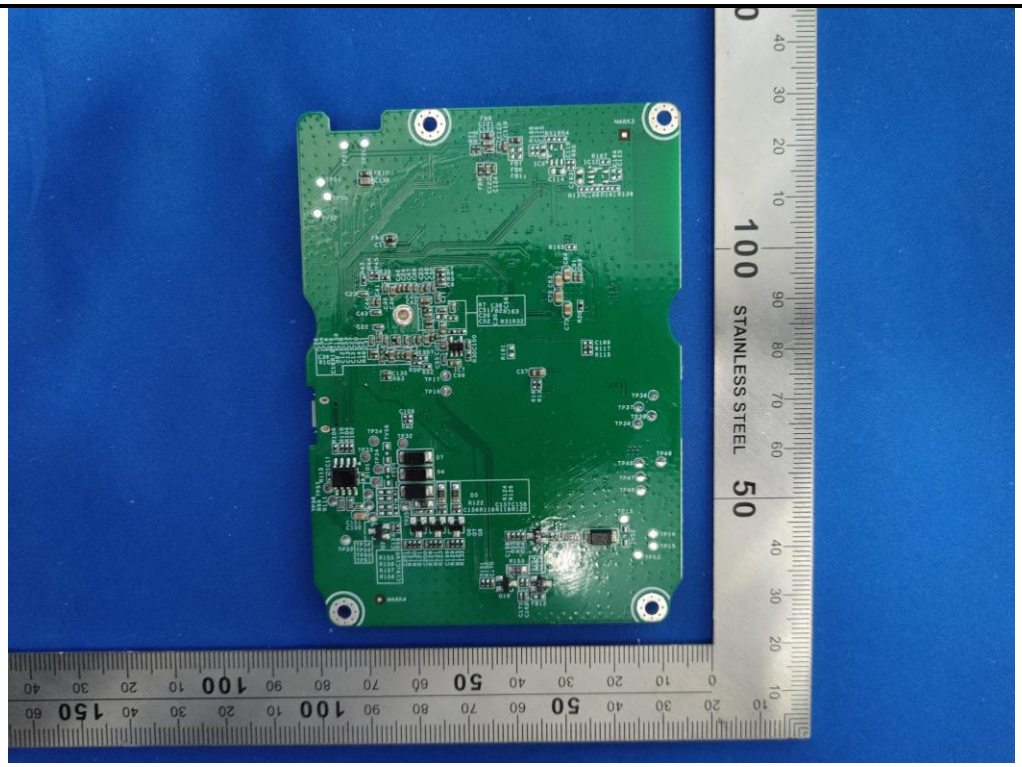
STAINLESS STEEL

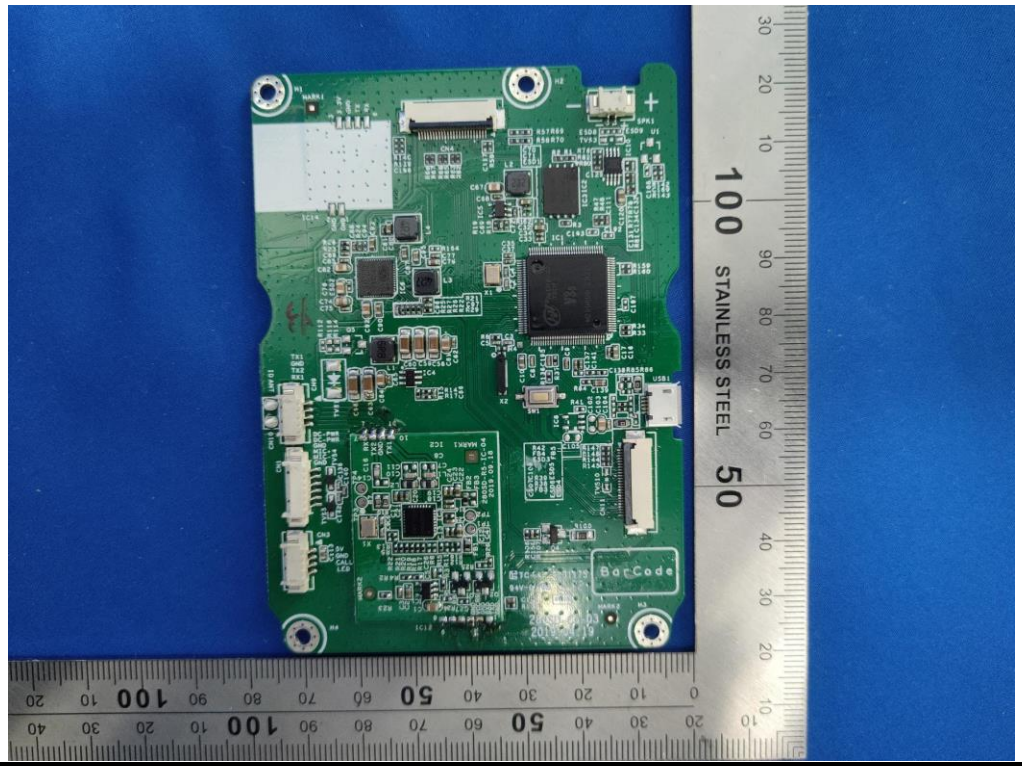
STAINLESS STEEL
BarCode

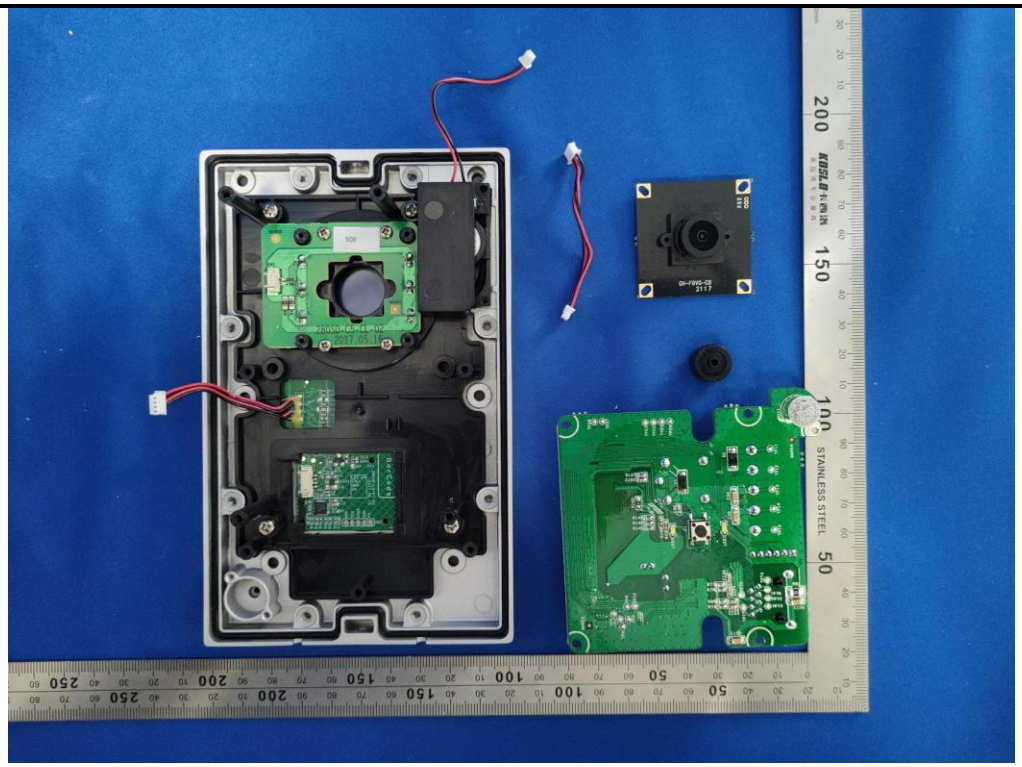
STAINLESS STEEL

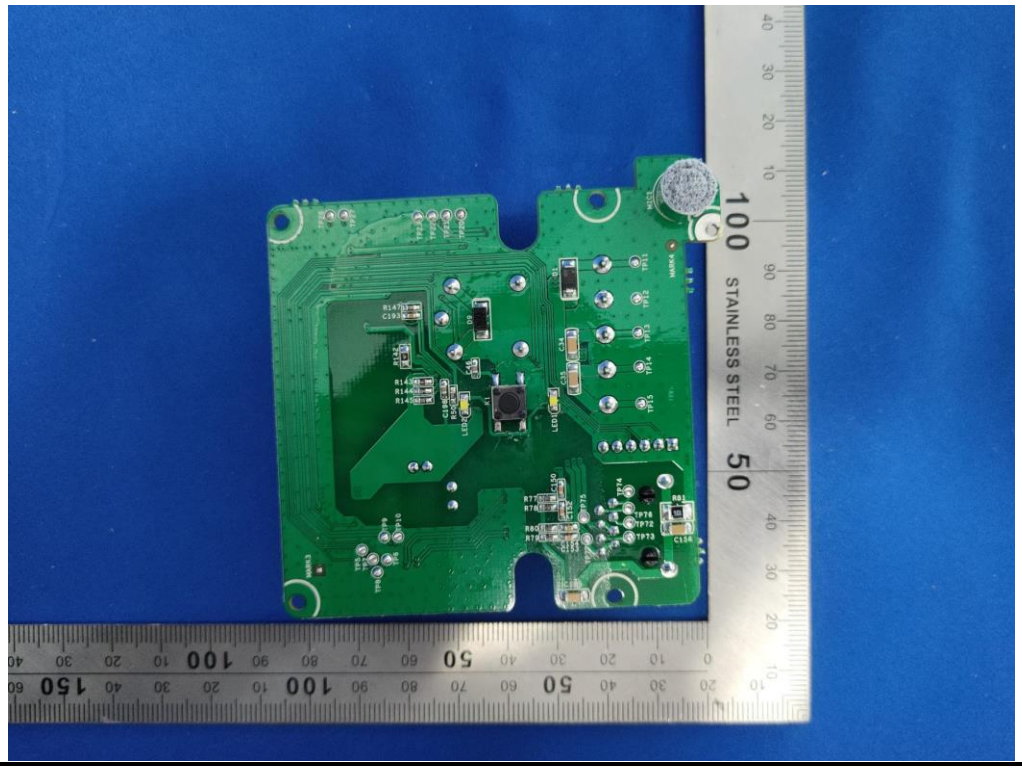
STAINLESS STEEL

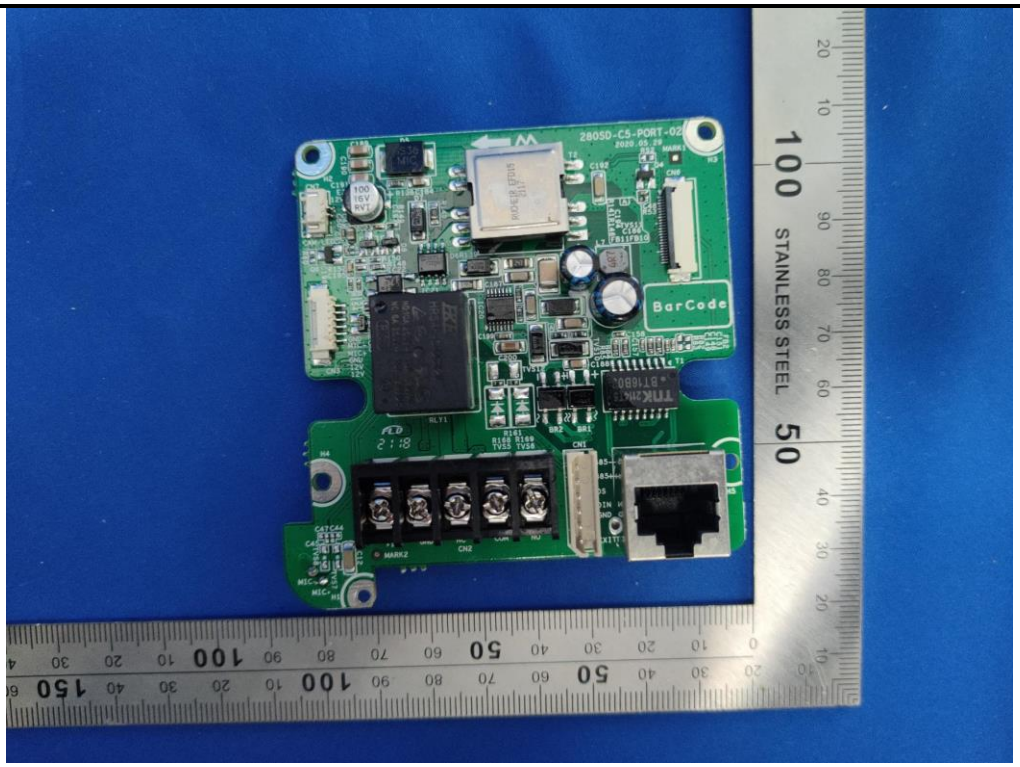
BarCode
STAINLESS STEEL

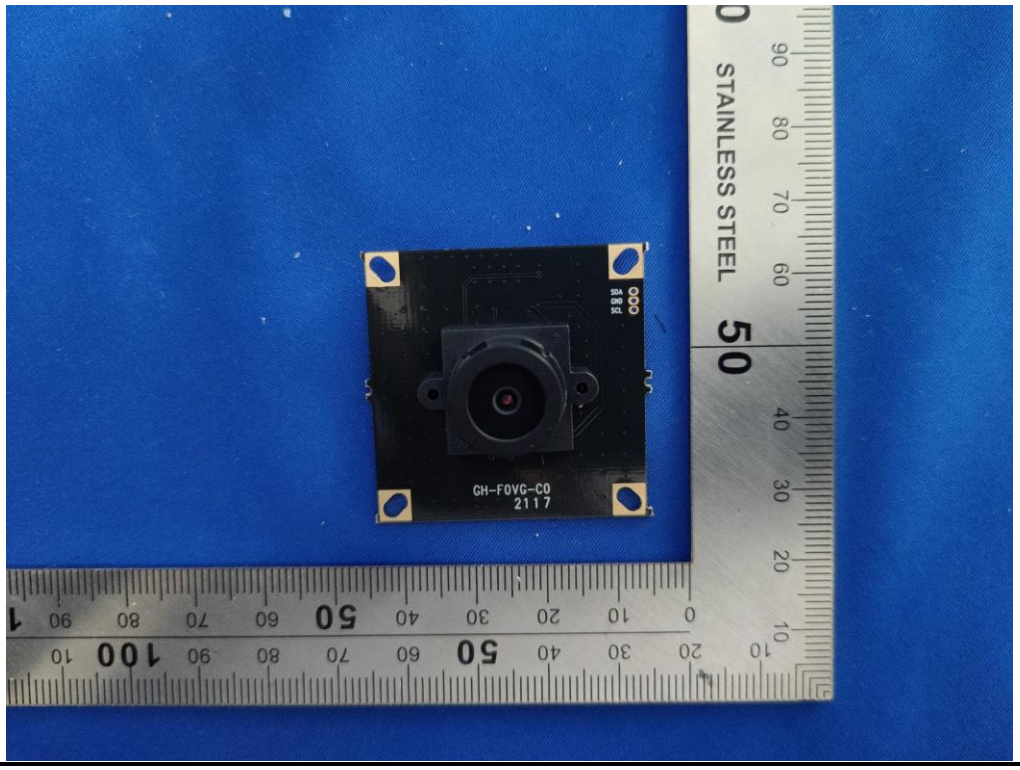
GH-FOVG-C0
2117
STAINLESS STEEL

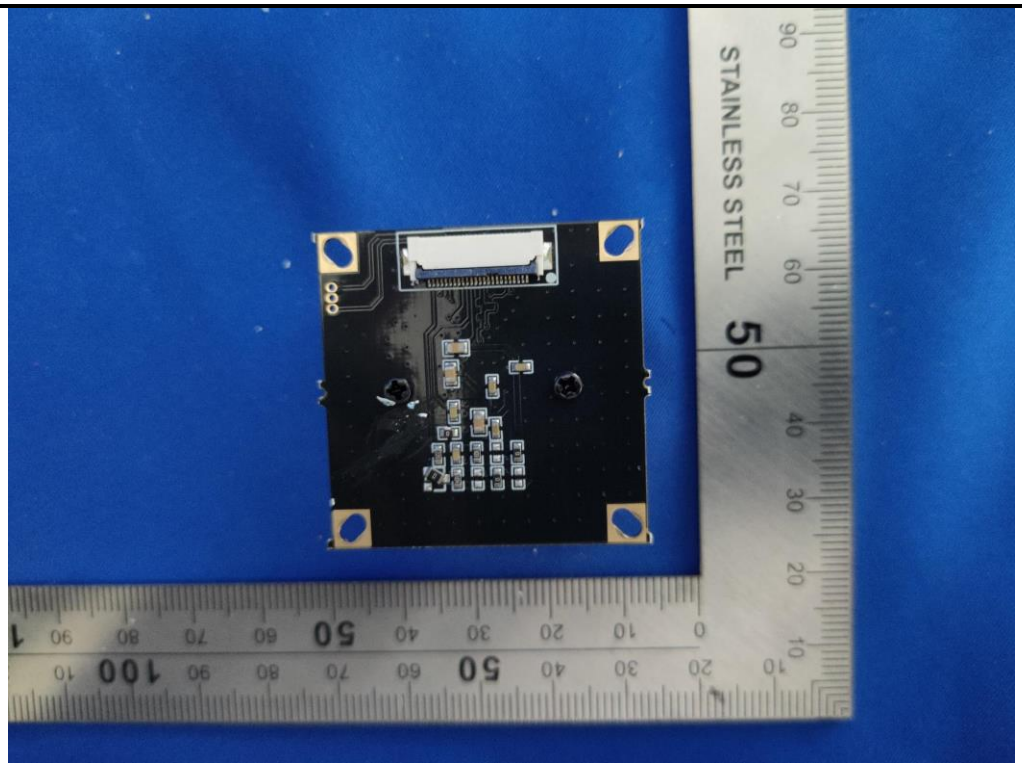
STAINLESS STEEL

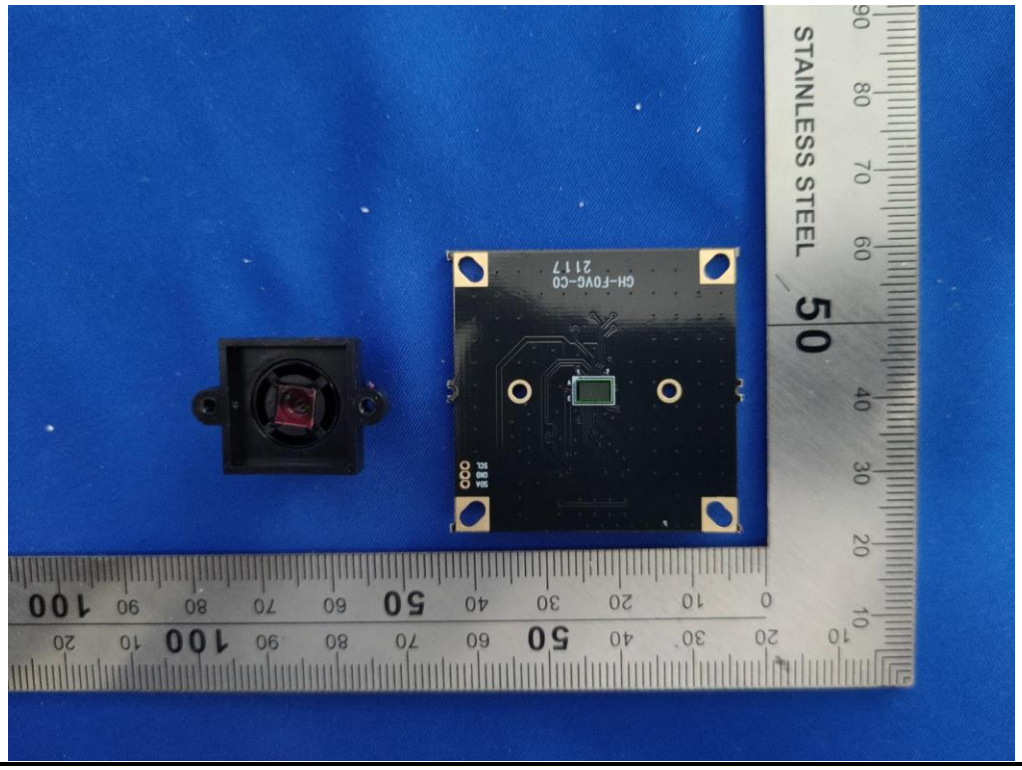
STAINLESS STEEL
GH-FOVG-C0
2117

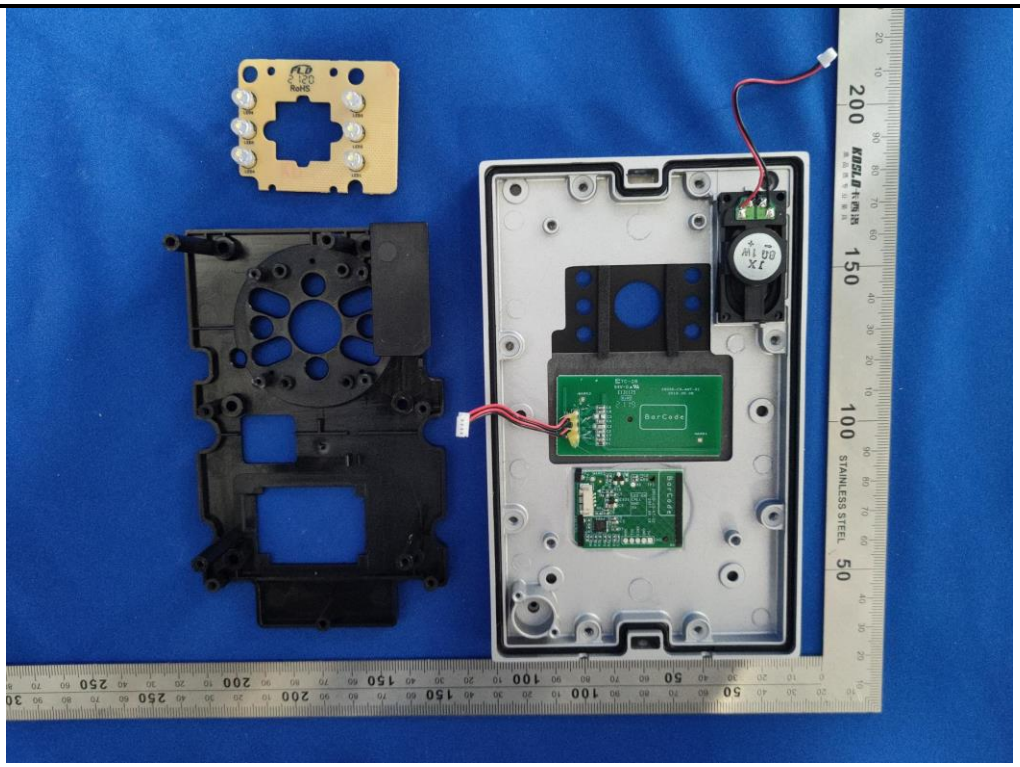
STAINLESS STEEL

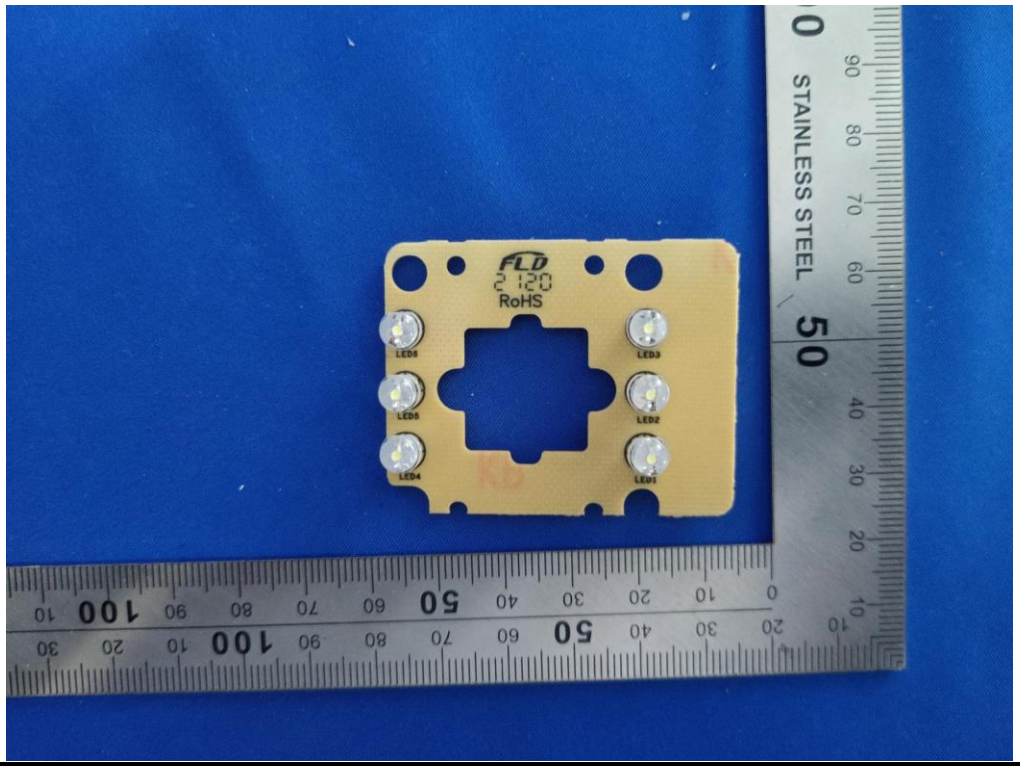
FLD
2120
RoHS
STAINLESS STEEL

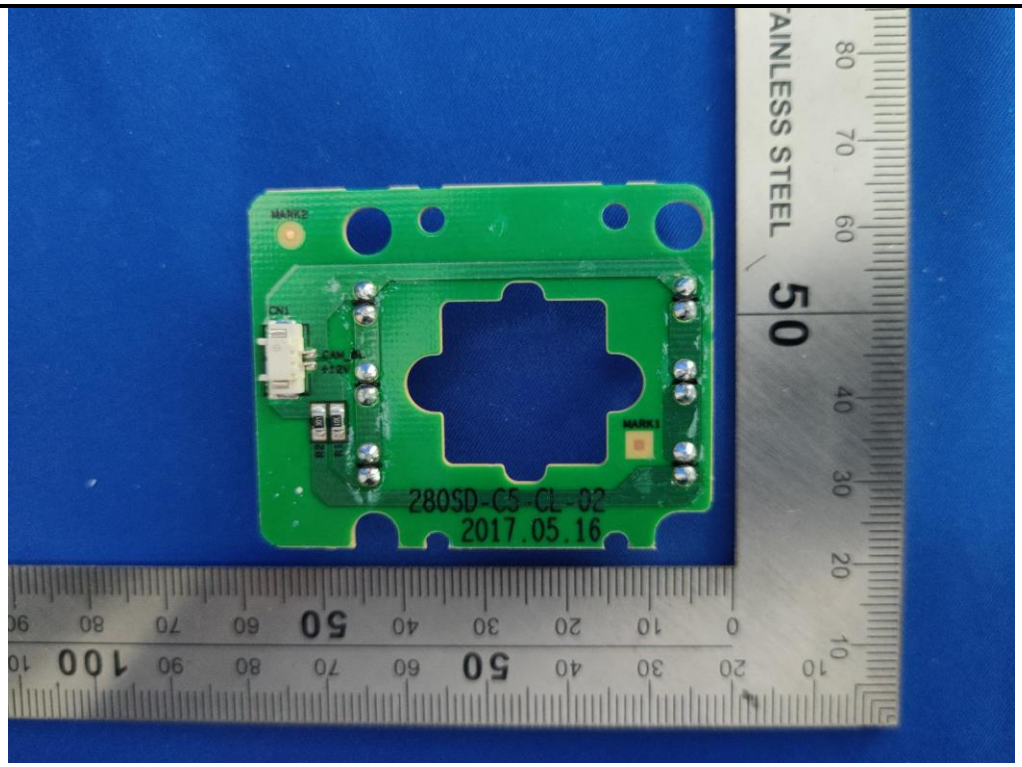
MARK2
CN1
CAN_H
CAN_L
+12V
MARK1
280SD-C5-CL-02
2017.05.16
STAINLESS STEEL

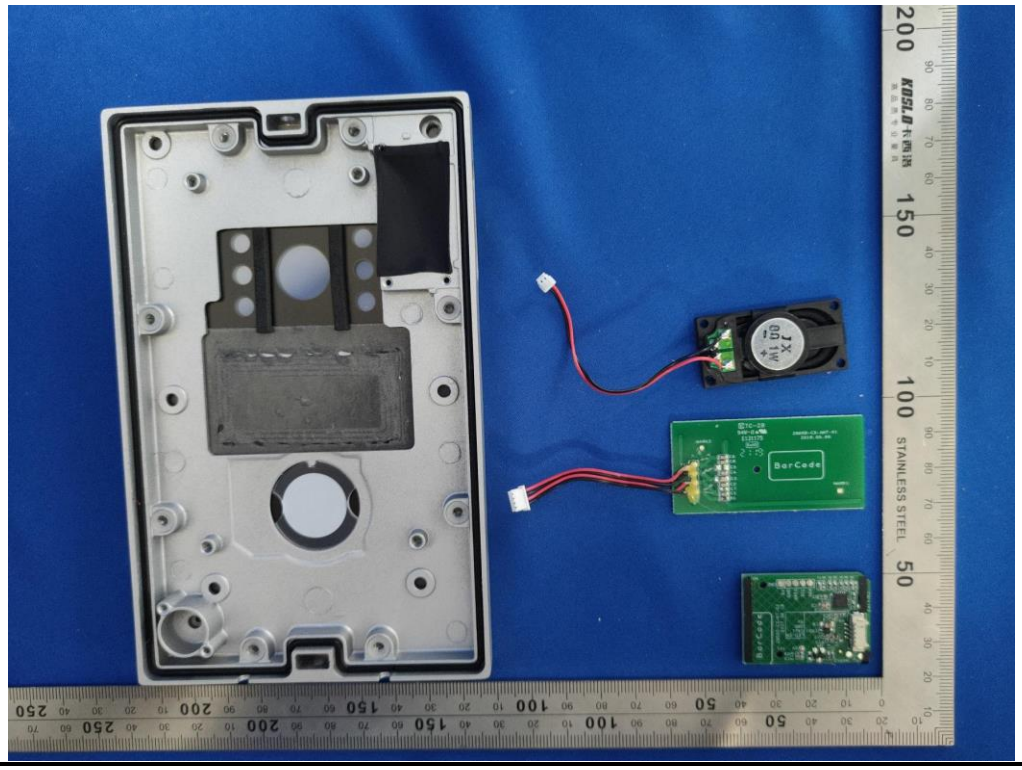
BarCode
STAINLESS STEEL

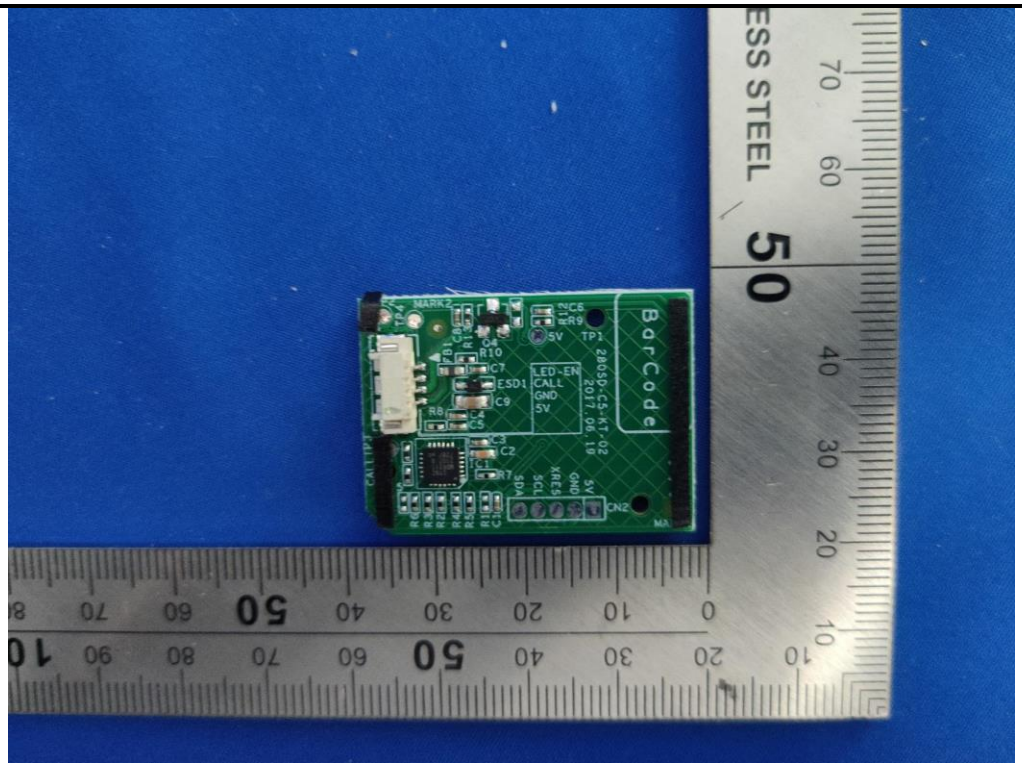
ESS STEEL
BarCode
LED-EN
CALL
GND
5V

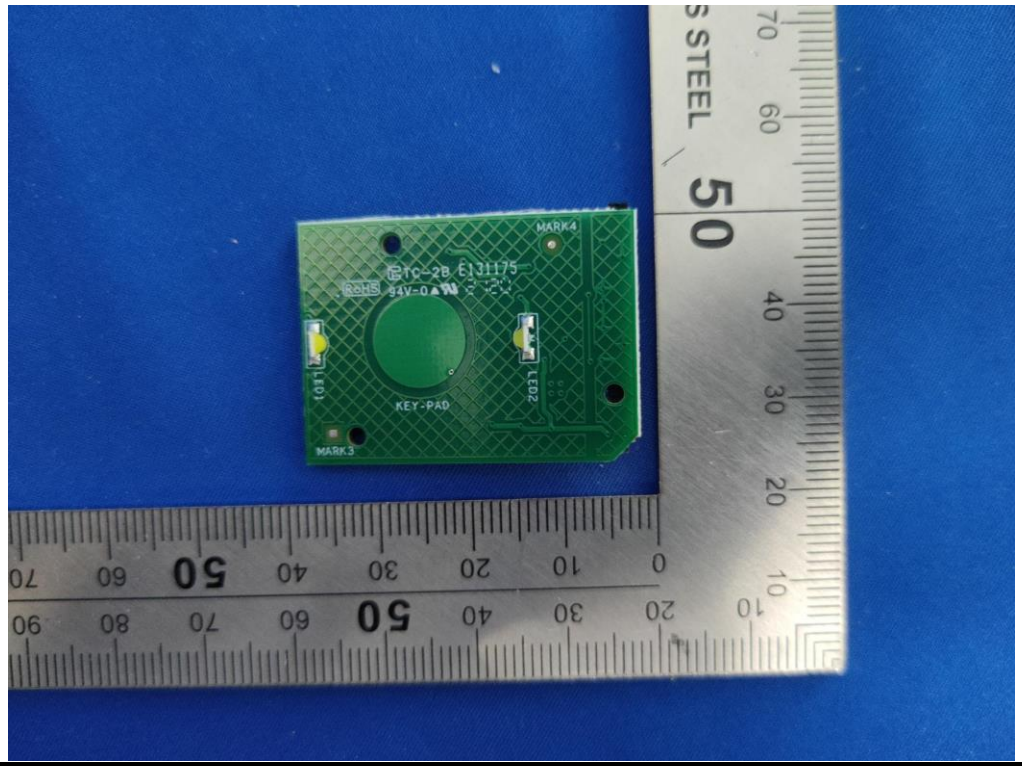
S STEEL
MARK4
KEY-PAD
MARK3

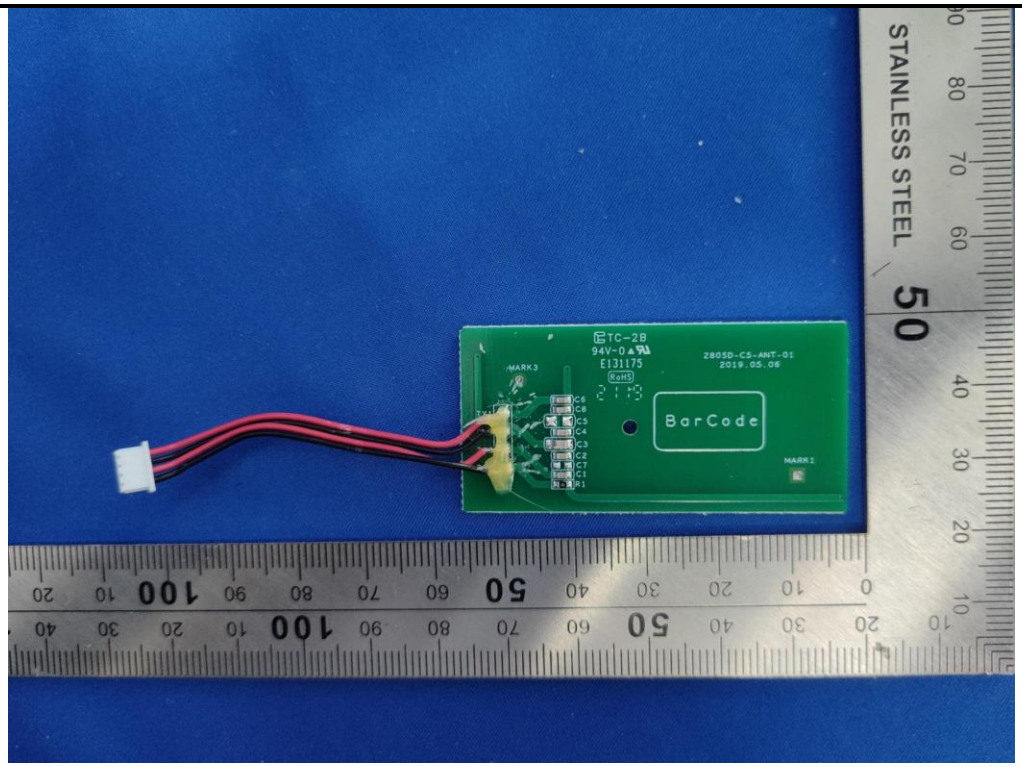
STAINLESS STEEL
BarCode

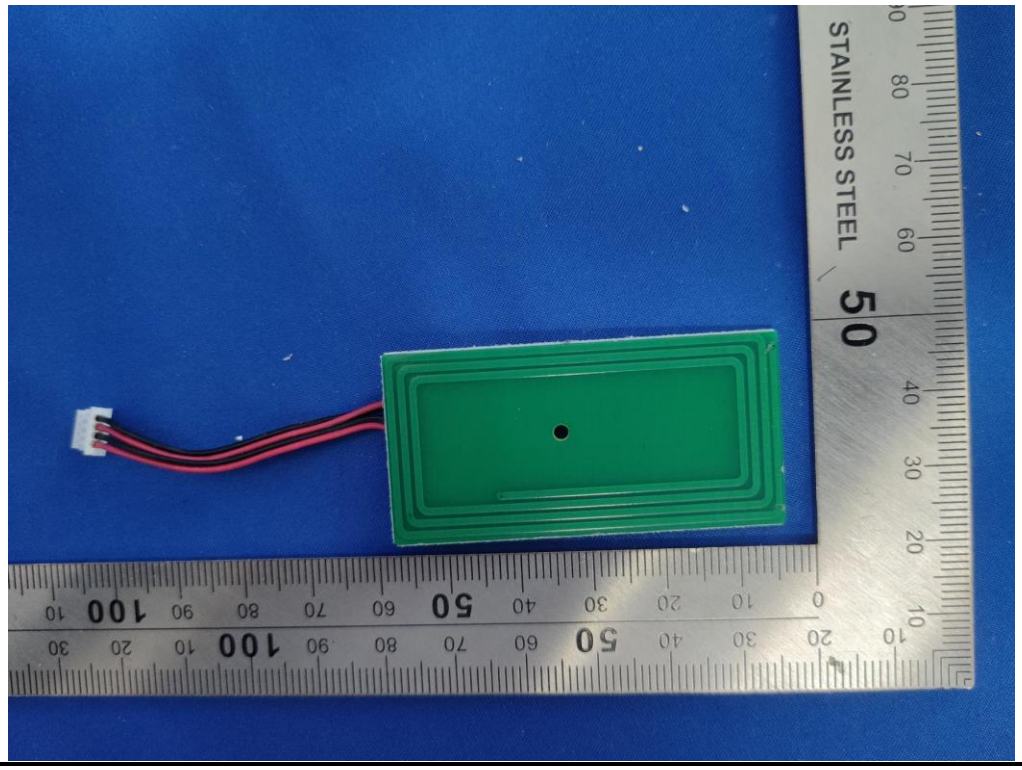
STAINLESS STEEL

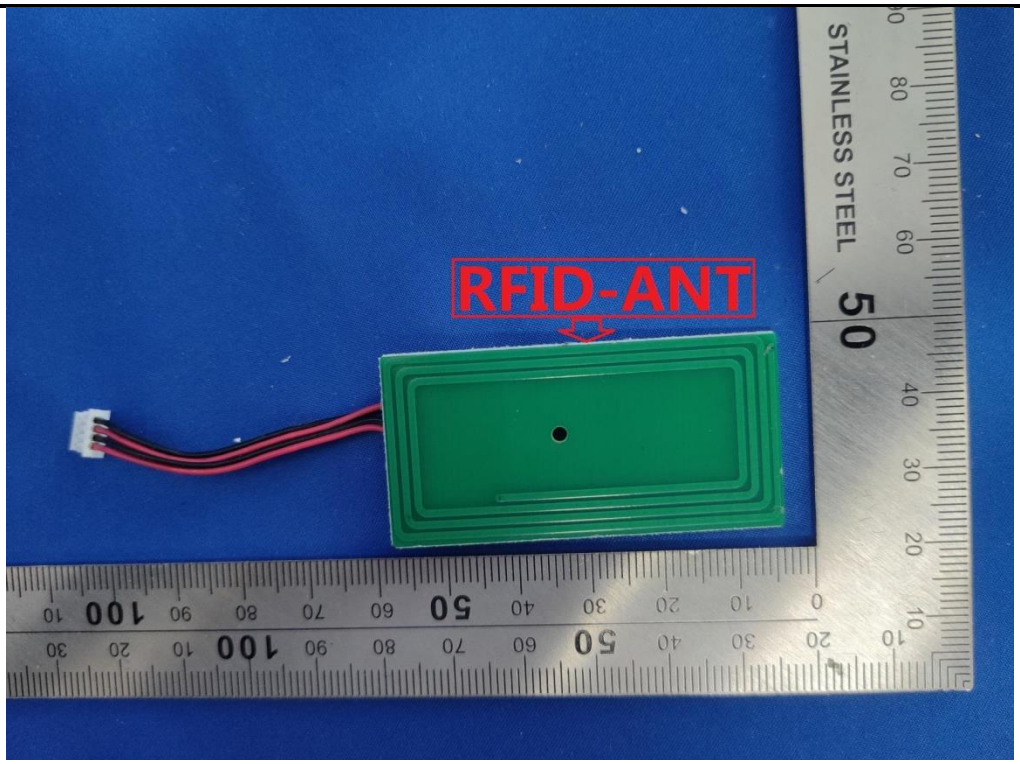

------End of report------