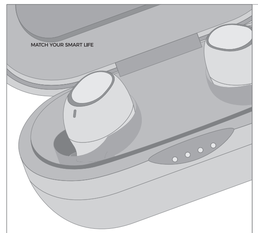

WIRELESS IN-EAR EARBUDS

USER MANUAL

FCC ID: 2ATTILPT01BK

Packing List

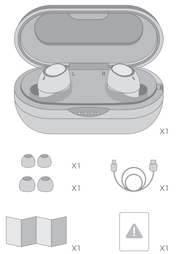

Diagram

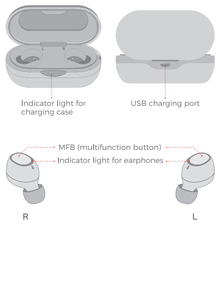

Power ON

Mode 1

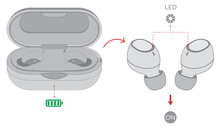

Mode 2

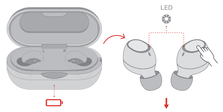

If the case battery is used up, click MFB. ON

Power Off

Mode 1

Mode 2

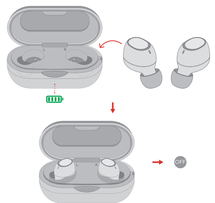

How to Pair ?

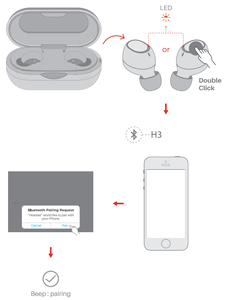

EN: 1. If the earbuds couldn't enter pairing mode automatically, double press MFB on either earbud to make it manually.
2. If the pairing fails, place the earbuds back into the charging case and remove them to pair again.

DE: 1. Wenn die Ohrhörer nicht automatisch in den Paarung-Modus wechseln können, drücken Sie zweimal die MFB-Taste an einem der Ohrhörer, um sie manuell einzustellen.
2. Wenn das Paarung fehlschlägt, stecken Sie die Ohrhörer wieder in die Ladebox und dann entfernen Sie die Ohrhörer um das Pairing erneut zu paaren.

FR: 1. Si les oreillettes ne peuvent pas entrer automatiquement en mode d'appariement, appuyez deux fois sur MFB de l'une ou l'autre oreille pour l'appariement manuel.
2. Si le couplage échoue, replacez les oreillettes dans l'étui de chargement et retirez-les pour les coupler à nouveau.

ES: 1. Si no ingresa automáticamente el estado de emparejamiento, haga doble clic en el botón MFB de uno de los auriculares para ingresar manualmente el modo de emparejamiento.
2. Si hay un problema con el emparejamiento, vuelva a colocar el auricular en la caja de carga y extráigalo nuevamente.

IT: 1. Se gli auricolari non possono entrare automaticamente in modalità di associazione, premere due volte MFB su entrambi gli auricolari per collegare manualmente.
2. Se l'associazione fallisce, mettere gli auricolari nella custodia di ricarica e trarli per accoppiarli nuovamente.

TWS Reconnection

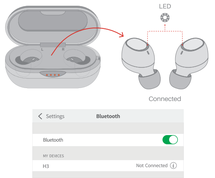

EN: NOTE : Ensure that Bluetooth is enabled on the last connected smartphone and its pairing information hasn't been deleted.

DE: NOTE : Stellen Sie sich sicher, dass Bluetooth auf dem zuletzt verbundenen Smartphone aktiviert ist und die Pairing-Liste nicht gelöscht wurde.

FR: NOTE : Assurez-vous que Bluetooth est activé sur le dernier smartphone connecté et que sa liste de couplage n'a pas été supprimée.

ES: NOTE : Asegúrese de que Bluetooth esté habilitado en el Último smartphone conectado y su emparejamiento. la información no ha sido eliminada.

IT: NOTE : Assicurare che il Bluetooth dello smartphone connesso è attivo e le informazioni di accoppiamento non siano state eliminate.

Function button

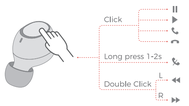

Erase Pairing Information

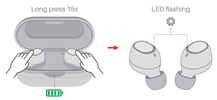

EN: NOTE : If you want to pair the earbuds to Device B, please erase the pairing information of Device A that was paired before.

DE: Achtung : Wenn Sie die Kopfhörern mit dem Gerät B verbinden wollen, müssen Sie zuerst das Paarung-Information mit den letzten gekoppelten Gerät A löschen.

FR: Remarque : L'écouteur a été apparié avec le périphérique A. Lors du couplage avec le périphérique B, veuillez d'abord effacer l'appairage.

ES: Nota : El auricular ha sido emparejado con el dispositivo A. Cuando se empareja con el dispositivo B, primero borre el registro de emparejamiento.

IT: Nota : Se gli auricolari ha abbinato con un dispositivo A, e vorrebbe abbinare con altro dispositivo B, deve svuotare la connessione scorsa con dispositivo A.

Mono Earbud Mode

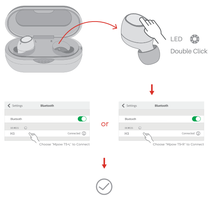

EN: NOTE : To change the Mono Earbud Mode into Dual-Earbud Mode, place two earbuds into the charging case and take them out again.

DE: Achtung : Stellen Sie die beiden Ohrhörern in die Ladebox und entfernen Sie sie wieder. Der Singel-Modus kann in den Zwilling-Modus umgeschaltet werden.

FR: Remarque : Mettez deux écouteurs ensemble dans la boîte de chargement et retirez-les. Le mode oreille unique peut être commuté en mode binaural.

ES: Nota : Coloque dos auriculares juntos en la caja de carga y sáquelos. El modo de oreja única se puede cambiar a modo binaural.

IT: Nota : Due cuffie messe insieme nella scatola di ricarica e poi ritirarli. modalità singola può essere commutato in modalità coppia

Charging

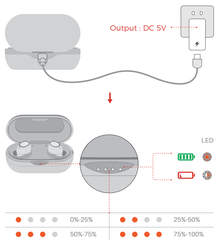

Correct Disposal of This Product

(Waste Electrical& Electronic Equipment)

This Marking shown on the product or its literature, indicate that it should not be disposed with other household wastes at the end of its working life.

To prevent possible harm to the environment or human health from uncontrolled waste disposal, please separate this from other types of wastes and recycle it responsibly to promote the sustainable reuse of material resources.Household user should contact either the retailer where they purchased this product, or their local government office, for details of where and how they can take this item for environmentally safe recycling.

Business users should contact their supplier and check the terms and conditions of the purchase contact. This product should not be mixed with other commercial wastes for disposal.

NOTE: This equipment has been tested and found to comply with the limits for a Class B digital device, pursuant to part 15 of the FCC Rules. These limits are designed to provide reasonable protection against harmful interference in a residential installation. This equipment generates uses and can radiate radio frequency energy and, if not installed and used in accordance with the instructions, may cause harmful interference to radio communications. However, there is no guarantee that interference will not occur in a particular installation. If this equipment does cause harmful interference to radio or television reception, which can be determined by turning the equipment off and on, the user is encouraged to try to correct the interference by one or more of the following measures:

- Reorient or relocate the receiving antenna.

- Increase the separation between the equipment and receiver.

-Connect the equipment into an outlet on a circuit different from that to which the receiver is connected.

-Consult the dealer or an experienced radio/TV technician for help

Changes or modifications not expressly approved by the party responsible for compliance could void the user's authority to operate the equipment.

This device complies with Part 15 of the FCC Rules. Operation is subject to the following two conditions:

(1) this device may not cause harmful interference, and

(2) this device must accept any interference received, including interference that may cause undesired operation.