Internal Photos

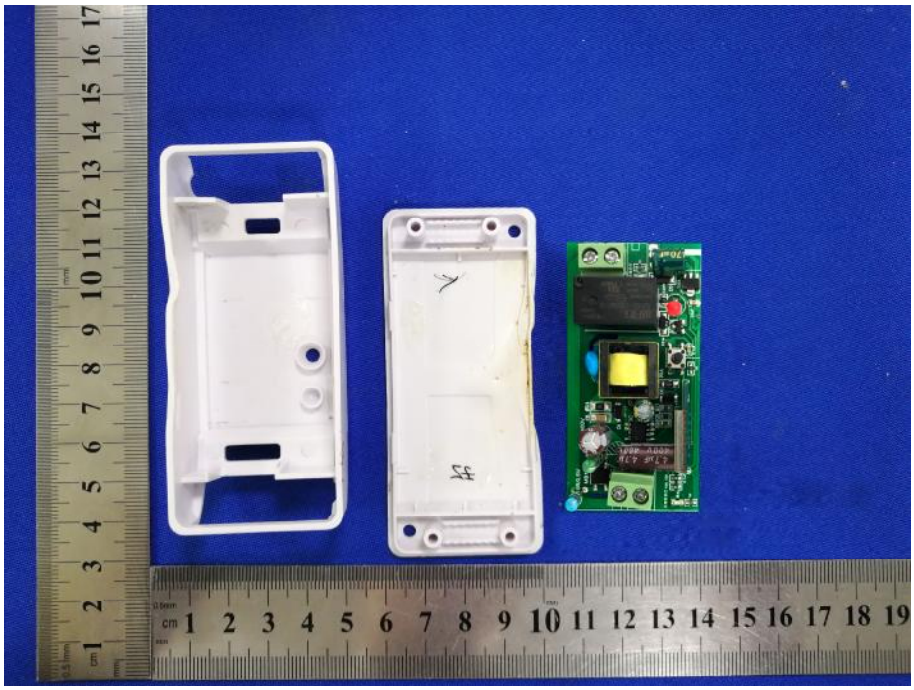

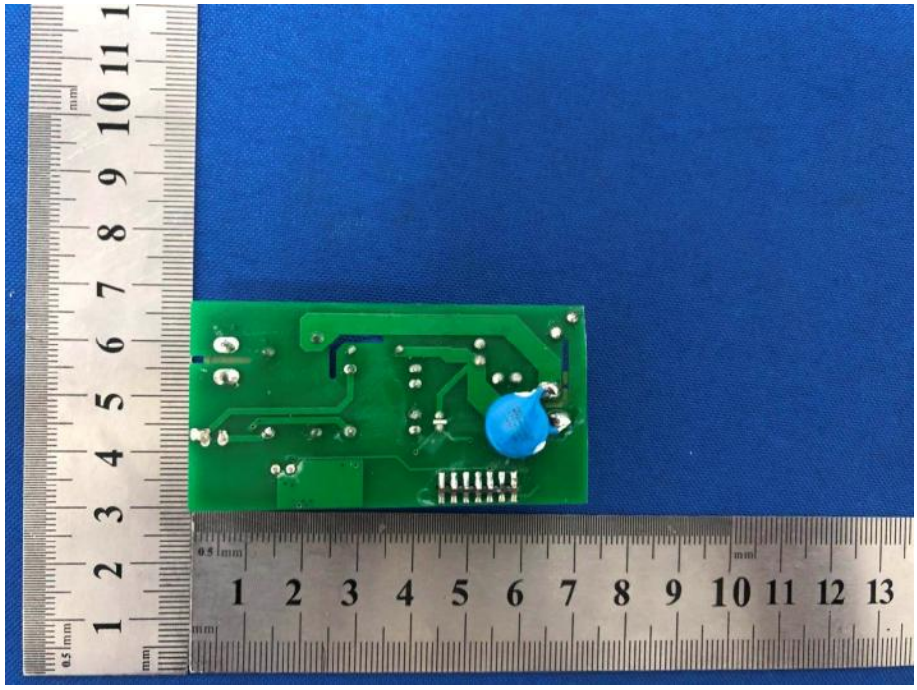

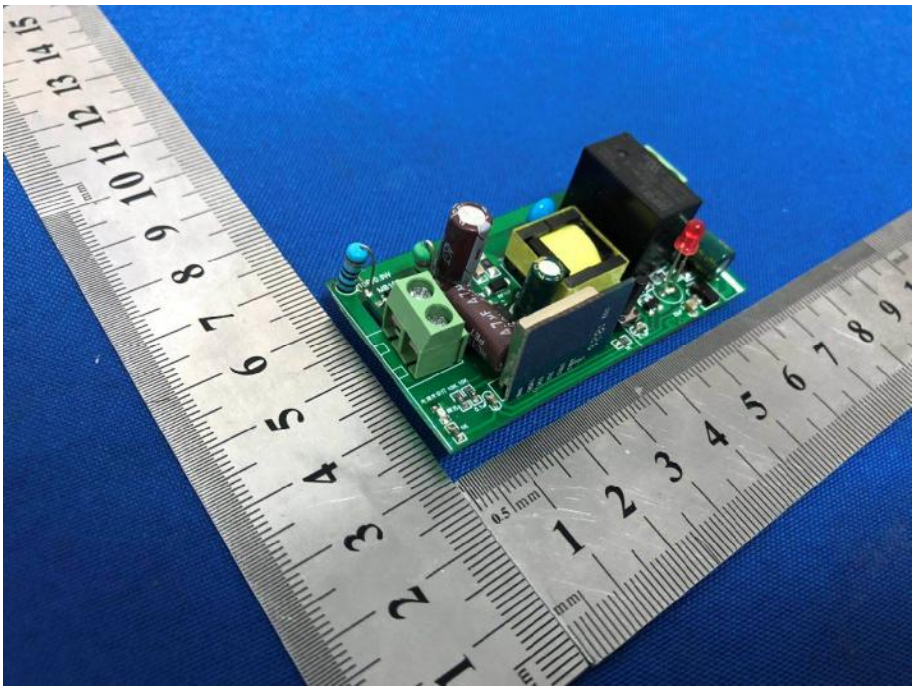

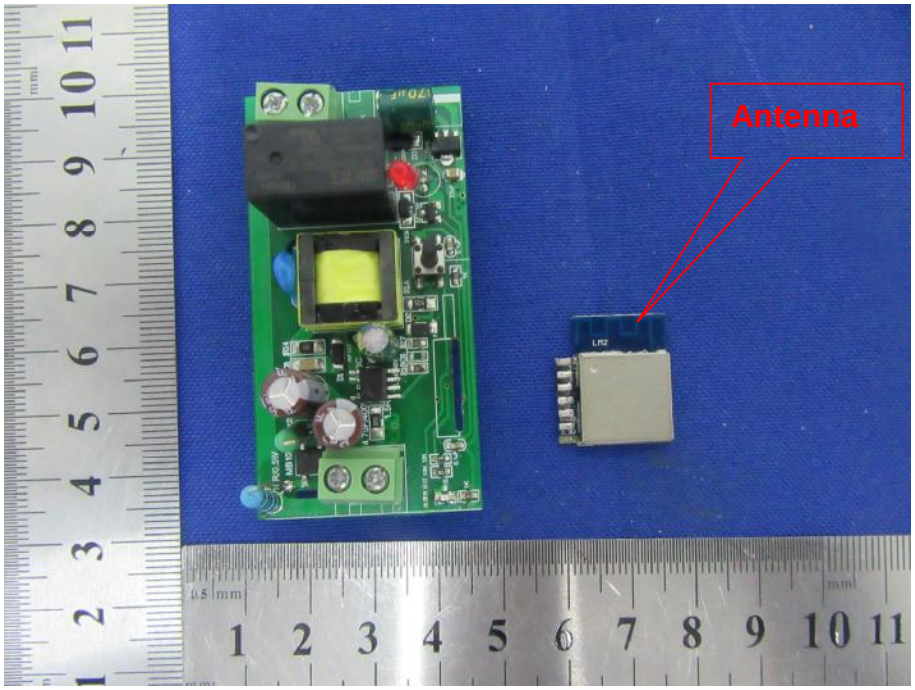
Antenna

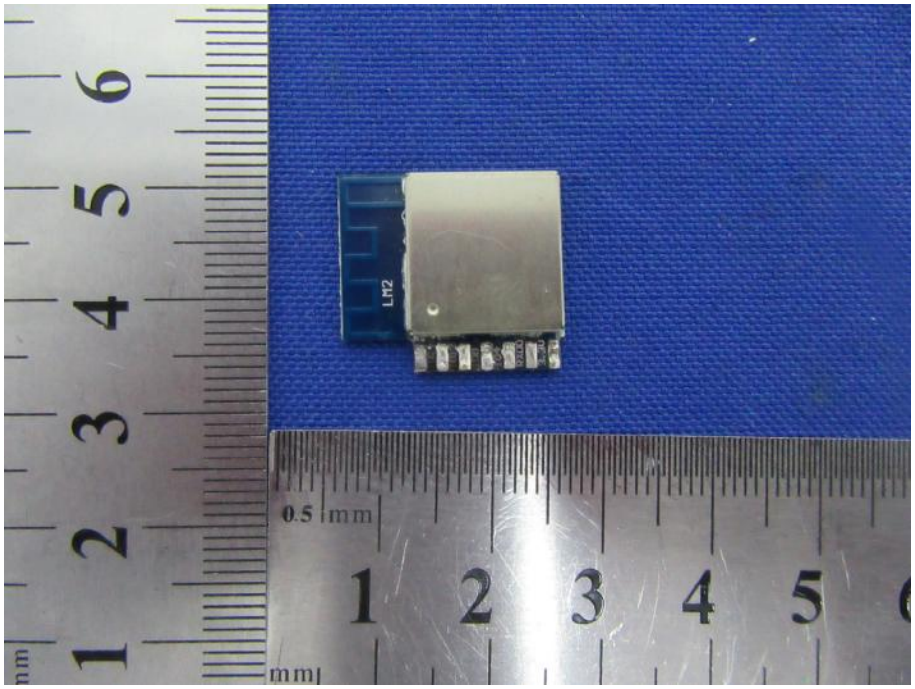
LM2
0.5 mm
mm

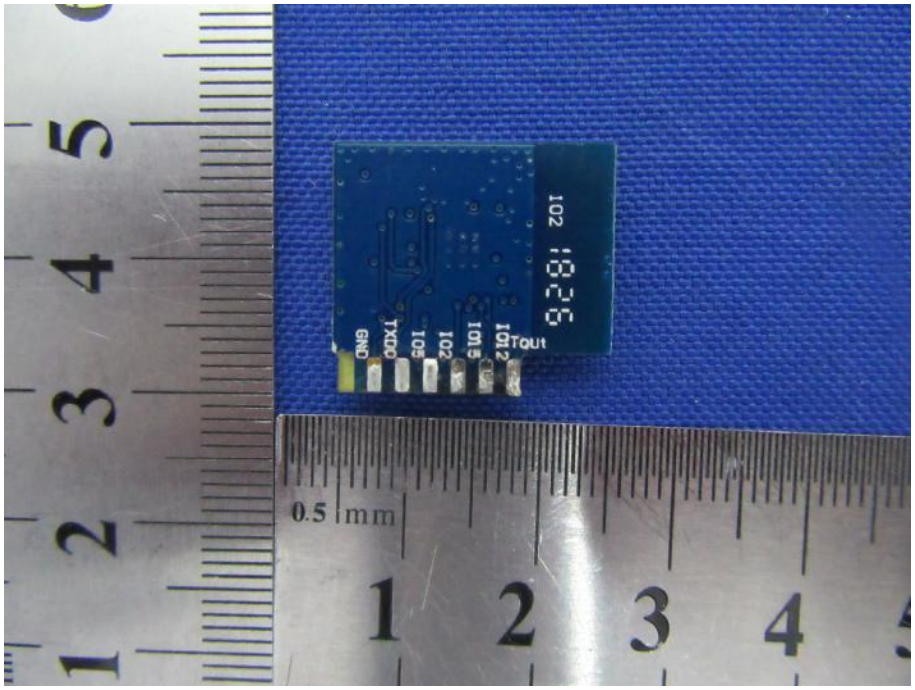
GND
TXDO
IO0
IO2
IO15
IO12
TQU1
0.5 mm

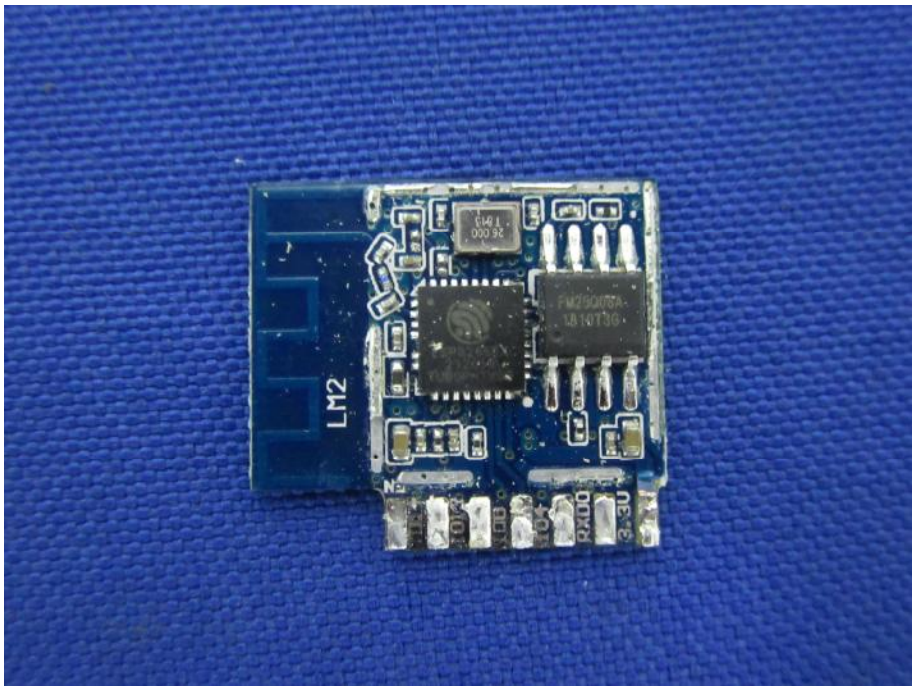
LM2
26.000
T1M1
FM25Q08A
1.8 1.8V T3G
RX00
TX01
NC0
TX1
RX1
3.3V