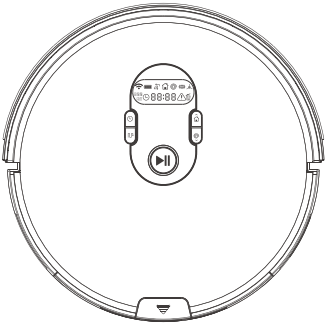

Roboic Vacuum cleaner

SSRA1

WARNING:

This equipment has been tested and found to comply with the limits for a Class B digital device, pursuant to part 15 of the FCC Rules. These limits are designed to provide reasonable protection against harmful interference in a residential installation. This equipment generates, uses and can radiate radio frequency energy and, if not installed and used in accordance with the instructions, may cause harmful interference to radio communications. However, there is no guarantee that interference will not occur in a particular installation. If this equipment does cause harmful interference to radio or television reception, which can be determined by turning the equipment off and on, the user is encouraged to try to correct the interference by one or more of the following measures:

—Reorient or relocate the receiving antenna.

—Increase the separation between the equipment and receiver.

—Connect the equipment into an outlet on a circuit different from that to which the receiver is connected.

—Consult the dealer or an experienced radio/TV technician for help.

MODIFICATION: Any changes or modifications not expressly approved by the grantee of this device could void the user's authority to operate the device.

RF radiationexposure statement
The Robotic Vacuum Cleaner complies with FCC RF radiation exposure limits set forth for an uncontrolled environment.
Caution: To maintain the compliance with the FCC's RF exposure guideline, install the Robotic Vacuum Cleaner at least 7.9" (20 cm) from ALL persons.
The transmitter of this device must not be co-located or operating in conjunction with any other antenna or transmitter.

Description of signal words ..... Page 4

Customer service ..... Page 4

List of pictograms used ..... Page 4

Introduction ..... Page 5
Intended use ..... Page 5
Trademark notice ..... Page 5
Parts description ..... Page 5
Contents ..... Page 7
Technical data ..... Page 7

Important safety instructions ..... Page 7
Safety warnings for batteries ..... Page 10

Initial use ..... Page 12
Charging the product ..... Page 12
Attaching the side brushes ..... Page 13
Turning the product on / off ..... Page 13

Use ..... Page 13
Cleaning modes ..... Page 14
Virtual wall ..... Page 16
Scheduling ..... Page 16

Operation via app ..... Page 17
Install and register ..... Page 17
Connecting the product to WiFi ..... Page 18
Connecting the product to the app ..... Page 19
Disconnecting ..... Page 19
Cleaning via app ..... Page 20
Scheduling ..... Page 22
Cleaning records ..... Page 23
Product maintenance ..... Page 23
Settings ..... Page 24

Operation via Alexa ..... Page 26

Cleaning and storage ..... Page 28

Troubleshooting ..... Page 28

Disposal ..... Page 31

Three year limited warranty ..... Page 31

309029_1901__silv_Saugroboter SSRA1_content_US.indd 3 11.09.19 08:26

DESCRIPTION OF SIGNAL WORDS

⚠ WARNING	WARNING indicates a hazardous situation that, if not avoided, could result in death or serious injury.
⚠ CAUTION	CAUTION indicates a hazardous situation that, if not avoided, could result in minor or moderate injury.
NOTICE	NOTICE indicates information considered important, but not hazard related (e.g. messages related to property damage).

CUSTOMER SERVICE

Call customer service at
1 (844) 543-5872

Visit the Website Customer Service Platform at **www.lidl.com/contact-us**

Visit a LIDL store for further assistance.

IAN 309029_1901 Please have your IAN number ready.

List of pictograms used			
	Follow the warnings and safety notes!		Short-circuit proof safety transformer
	Please read the instructions!		SMPS (Switch mode power supply unit)
	This product is only suitable for indoor use in dry, enclosed spaces.		Note polarity / battery pack data
	Direct current		Power supply polarity
	Alternating current		Dispose of the packaging and product in an environmentally-friendly manner!
	Protection class III	36	36 month warranty
	Never leave children unattended with the packaging material or the product.		Tested according Federal Communications Commission

309029_1901__silv_Saugroboter SSRA1_content_US.indd 4 11.09.19 08:26

Robot vacuum cleaner SSRA1

Introduction

Congratulations on your purchase. You have selected a quality product. The instructions for use are a part of the product. They contain important information about the safety, use and disposal of the product. Before using the product, please learn about all the safety information and usage instructions. Only use the product as described and for the specified applications. If you lend the product to someone else, please also give all the instructions.

Intended use

This product is suitable for vacuuming up loose, dry dirt, e.g. dust, lint or crumbs on smooth flooring and low pile carpets. Only use the product indoors. This product is only intended for private, non-commercial use. Only use the product for the intended purpose. Any use other than previously mentioned or product modification is prohibited and can result in injuries and / or damage. The manufacturer assumes no liability for damage arising from improper use.

Trademark notice

- The trademark and the brand name SilverCrest are the property of their respective owners.
- All other names and products may be trademarks or registered trademarks of their respective owners.

Parts description

Robot vacuum cleaner

1 Display
2 Charging dock
3 Charging contacts
4 Power cable
5 Virtual wall
6 HEPA filter
7 Replacement side brushes
8 Cleaning brush
9 Power switch
10 Charging socket
11 "Dust bin" button
12 "Start / Pause" button
13 "Auto mode" button
14 "Set schedule" button
15 "Spot mode" / Time down button
16 "Return mode" / Time up button

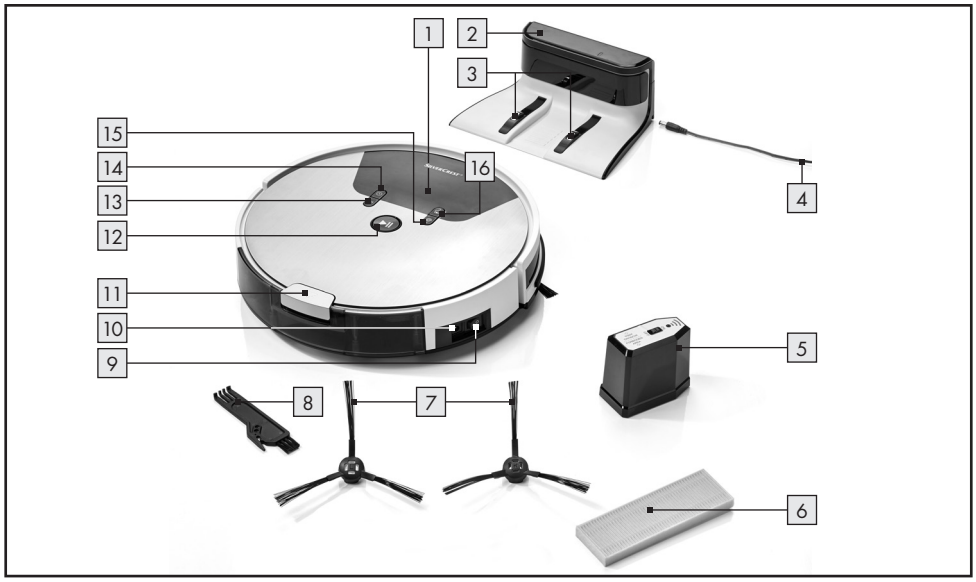

309029_1901__silv_Saugroboter SSRA1_content_US.indd 5 11.09.19 08:26

17 Dust bin
18 Side wheel
19 Combo floor brush
20 Side brushes
21 Cliff sensor
22 Front wheel
23 Anti-collision sensor

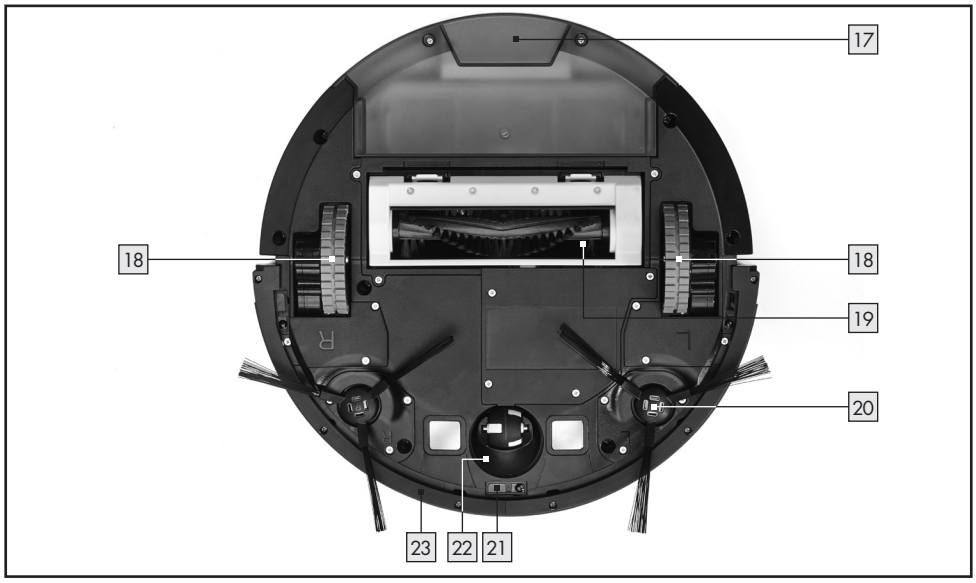

24 Dust bin cover
25 Main filter
26 Foam filter

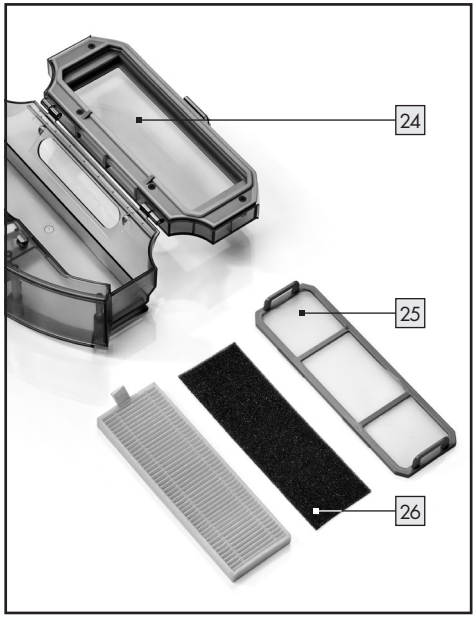

Remote control

27 Directional buttons
28 "Start / Pause" button
29 "Spot mode" button
30 "Corner mode" button
31 "Find robot vacuum cleaner" button
32 "Max mode" button
33 "Return mode" button
34 "Auto mode" button

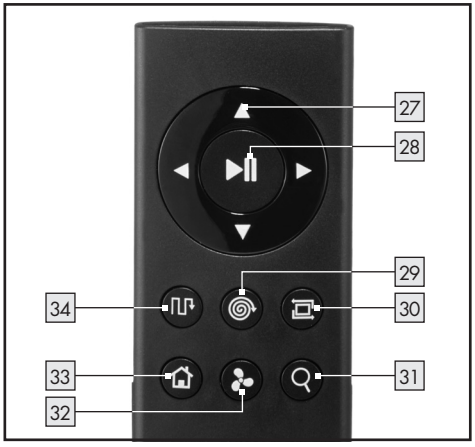

309029_1901__silv_Saugroboter SSRA1_content_US.indd 6 11.09.19 08:26

Contents

Verify that the contents are complete and that the product is in perfect condition immediately after unpacking.

1 Robot vacuum cleaner
1 Dust bin
1 Charging dock
1 Virtual wall
1 Main combo floor brush with bristles and flexible beaters
2 HEPA filters
4 Side brushes
1 Remote control
1 Power adapter
1 Cleaning brush
2 AA batteries
2 AAA batteries
1 Instructions for use

Technical data

Robot vacuum cleaner

Model:	Silvercrest SSRA1
Operating voltage:	14.8 V⎓ (direct current)
Rated power:	22 W
Rechargeable battery:	Lithium-ion rechargeable battery (4 cells), 2.6 Ah, 14.8 V, 38.5 Wh
Run time:	max. 120 minutes (varies by mode and flooring)
Charging time:	5 – 6 hours

Charging dock

Rated output voltage:	19 V⎓ (direct current)
Rated output current:	0.6 A

Remote control

Model:	SSRA1
Rated input voltage:	3 V⎓ (direct current)
Battery:	2 x 1.5 V AAA (included)

Power supply

Input:	100 – 240 V~ 0.5 A max. 50 / 60 Hz
Output:	19 V⎓ (direct current) 0.6 A

Virtual wall

Battery:	2 x 1.5 V AA (included)

App

System requirements:	iOS Version 9.0 and up, Android™ Version 4.4 and up

IMPORTANT SAFETY INSTRUCTIONS

KEEP ALL SAFETY NOTES AND INSTRUCTIONS FOR USE FOR FUTURE REFERENCE!

WARNING Failure to observe the following warnings may result in death or serious injuries.

- **DANGER TO LIFE AND RISK OF ACCIDENTS FOR INFANTS AND CHILDREN!** Never leave children unsupervised with the packaging material. Suffocation hazard. Keep children away from the product.
- **DANGER TO LIFE!** Batteries are not intended for children. Do not leave batteries lying around. Children or pets could swallow them. If swallowed, seek immediate medical attention.
- This product is not intended for use by persons (including children) with reduced physical, sensory or mental capabilities or lacking experience and knowledge unless supervised or instructed in safe product use by a person responsible for their safety. Children

309029_1901__silv_Saugroboter SSRA1_content_US.indd 7 11.09.19 08:26

should be supervised to ensure they do not play with the product.

- Verify the line voltage matches that specified on the charging dock 2.
- Never use the charging dock 2 if damaged.
- Handle the power cable 4 with care to avoid damage. Do not use the power cable 4 to move or pull the product or charging dock 2. Do not allow the product to run over the power cable 4 and keep it away from heat sources.
- If the power cable 4 is damaged, it must be replaced by a qualified service technician to avoid dangers.
- Do not use the product in rooms with children.
- Do not use the product near open fire.
- Do not allow the product to vacuum up flammable materials, for example fuel or printer or copier toner.
- Do not allow the product to vacuum up burning items, for example cigarettes, matches, ashes and other objects which could cause a fire.
- Check the charging dock, power cable or power adapter for damage before every use.
- To reduce the risk of electric shock – Do not use outdoors or on wet surfaces.
- Use only manufacturer's recommended attachments.
- Do not unplug by pulling on cord. To unplug, grasp the plug, not the cord.
- Do not handle plug or appliance with wet hands.
- Changes or modifications to this product not expressly approved by the party responsible for compliance could void the user's authority to operate the product. **Note:** This product has been tested and complies with the limits for a Class B digital device, pursuant to Part 15 of the FCC Rules. These limits are designed to provide reasonable protection against harmful interference in a residential installation. This product generates, uses and can radiate radio frequency energy and, if not installed and used in accordance with the instructions, may cause harmful interference to radio communications.
- However, there is no guarantee that interference will not occur

309029_1901__silv_Saugroboter SSRA1_content_US.indd 8 11.09.19 08:26

in a particular installation. If this product causes harmful interference to radio or television reception, which can be determined by turning the product off and on, the user is encouraged to try and correct the interference by one or more of the following measures:

- Reorient or relocate the receiving antenna.
- Increase the separation between the equipment and receiver.
- Connect the product into an outlet on a circuit different from that to which the receiver is connected.
- Consult the dealer or an experienced radio / TV technician for help.

- This product complies with part 15 of the FCC Rules. Operation is subject to the following two conditions:
  (1) This product may not cause harmful interference, and
  (2) this product must accept any interference received, including interference that may cause undesired operation.

⚠ CAUTION Failure to observe the following warnings can result in injuries or property damage.

- Only use the original rechargeable battery and charging dock 2 supplied by the manufacturer. Never use primary batteries. For more information about the battery, please see chapter "Technical data".
- Do not use the product if it can't work properly due to
  - falls,
  - damages,
  - ingress water,
  - outdoor use.
  Have the product repaired by the manufacturer or its customer service department.
- Keep hair, clothing and fingers away from the openings or operating parts of the product.
- Regularly clean the cliff sensors. If the floor sensors are dirty, the product may fall down stairs or landings.
- When using the product, inform any others in the room so nobody steps on or trips over the product.
- Discontinue using the product if the plastic parts are cracked or deformed. Always replace damaged parts with genuine spare parts.

309029_1901__silv_Saugroboter SSRA1_content_US.indd 9 11.09.19 08:26

NOTICE

- Do not use the product on wet or damp floors.
- Do not use the product in temperatures over +104 °F (+40 °C) or below +50 °F (+10 °C).
- Remove any obstacles prior to use, for example power cables, toys and other objects.
- Tuck rug edges under the rug. Keep curtains and tablecloths off the floor.
- Try to position furniture properly.
- Test the product in areas with stairs. This allows you to verify the product detects the edge of the drop off.
- Do not stand in the way of the robot vacuum cleaner. Otherwise the robot vacuum cleaner will be unable to clean these areas.
- Do not allow the product to vacuum up items which could clog the product, for example stones, paper waste, etc.
- Do not use the product if the suction opening is blocked. Remove dust, hair, cotton balls, etc., to allow air to flow freely in the suction opening.
- Verify the dust bin 17 and the filters 6, 25, 26 are installed correctly before use.
- Check the area being cleaned before every use and observe the safety notes and information about preparing the room.
- Regularly check and clean the filters and the dust bin to extend the life of your product.
- Never use the product without filters, as this will damage the motor and shorten the life of the product.
- Always turn the product off before transporting it.
- Fully charge the product at least once a month to prevent deep discharge, which will damage the battery.
- Do not cover or tape off the cliff sensors on the product. Otherwise the product will be unable to navigate.
- Only use the product with the remote control when it is within sight.

Safety warnings for batteries

- When used correctly, cells and batteries provide a safe and dependable source of portable power. However, if they are misused or abused, this may result in leakage, burns, fire, or explosion.

309029_1901__silv_Saugroboter SSRA1_content_US.indd 10 11.09.19 08:26

- Store batteries in a dry place at room temperature. Batteries are sensitive to high and low temperatures. Such thermal exposure may lead to leakage, fire, or explosion.
- Keep cells and batteries out of reach of children, especially small batteries. Ingestion may lead to choking or acute and serious personal injury.
- Keep cells or batteries clean and dry both during use and storage. Wipe metal terminals with a soft, dry cloth if they become dirty.
- Immediately seek medical attention if a cell or battery has been swallowed. Also, contact your local poison control center.
- In the event that the electrolyte comes into contact with the skin or eyes, immediately flush with fresh water for at least 15 minutes and seek medical attention.
- Store unused batteries in their original packaging or in safe place and away from metal objects that may short-circuit them.
- Exercise care in handling batteries in order to prevent shorting with conducting materials, such as rings, coins, bracelets, and keys. The battery or the conductor can overheat and cause burns, leakage, fire, or explosion.
- Clean the battery contacts and also those of the product prior to battery installation. Keep the contacts clean.
- Remove batteries from the product that will not be used for an extended period of time (months or longer).
- Remove discharged batteries from product promptly to avoid possible damage from leakage.
- Choose the proper battery for the intended application.
- Always take care to correctly insert batteries observing (+) and (-) polarity marks on the battery and the product for which it is intended. Proper polarity must be observed to avoid damage to either product or batteries.
- Always replace the whole set of batteries at one time, taking care not to mix old and new ones, or batteries of different types, capacities, or manufacturers.
- Never heat batteries in order to revive them.

⚠ WARNING

Never charge a battery unless the battery label specifically states the battery is rechargeable. Charging a non-rechargeable battery, may result in leakage, fire, or explosion.

309029_1901__silv_Saugroboter SSRA1_content_US.indd 11 11.09.19 08:26

- Use only the power cord supplied with the product. The use of other cords may result in the batteries inside the product being charged.
- Do not open or mutilate a battery or cell. Electrolyte from the cell is corrosive and can cause damage to the eyes or skin. The cell contents can also be hazardous if ingested.
- Do not drop or subject the cell or battery to strong mechanical shock.
- Batteries should not be disassembled, crushed, punctured, or otherwise mutilated. Such abuses may result in leakage, fire, or explosion.
- Do not dispose of the battery in a fire. Failure to observe this precaution may result in an explosion.
- Dispose of batteries properly and in accordance with government regulations.

Only for robot vacuum cleaner

- Store products with integrated batteries or cells in a dry place at room temperature. Batteries are sensitive to high and low temperatures. Such thermal exposure may lead to leakage, fire, or explosion.
- Do not open or mutilate products with integrated batteries or cells. Electrolyte from the cell is corrosive and can cause damage to the eyes or skin. The cell contents can also be hazardous if ingested.
- Do not drop or subject products with integrated batteries or cells to strong mechanical shock.
- Do not dispose of products with integrated batteries or cells in a fire. Failure to observe this precaution may result in an explosion.
- Dispose of products with integrated batteries or cells properly and in accordance with government regulations.

SAVE THESE INSTRUCTIONS

Initial use

Charging the product

Fully charge the product before using it for the first time.
The charging time is 5 to 6 hours. The charging process is also indicated in the display 1.

- Set up the charging dock 2 and connect the power cable 4.
- Place the charging dock 2 flush against a wall. **Note:** keep 3.28 ft (1 m) from the left / right side and 6.56 ft (2 m) from the front clear.
- Turn on the power switch 9 on the product (position "–") before charging.
- Place the product on the charging dock 2 and line it up with the charging contacts 3.

309029_1901__silv_Saugroboter SSRA1_content_US.indd 12 11.09.19 08:26

- You can alternatively plug the power cable 4 directly into the charging socket 10 on the product.
  Note: the product sometimes corrects the position on the charging dock.

"Start / Pause" button 12

blinking orange:	charging
green:	fully charged
off:	Sleep mode

Note: the area around the charging dock 2 must not have mirrors or other highly reflective objects within 5.9 in (15 cm) of the floor. If necessary, cover these.
⚠ **CAUTION!** Avoid exposing the charging dock 2 to direct sunlight.
⚠ **CAUTION!** Change the position of the charging dock 2 as little as possible.

Attaching the side brushes

- Install the side brushes 20 according to the slot color, pressing the brushes onto the color pins.
- Verify the side brushes 20 are secure.

Turning the product on / off

- Press the power switch 9 on the side of the product. "–" means on, "O" means off. If the „Start / Pause" button 12 lights up green, the product is on.

Note: do not turn the product off after it has finished cleaning. Keep the product in the charging dock 2 so it will be ready for the next vacuuming.
Note: pressing the power switch 9 will erase the date, time and schedule.

Use

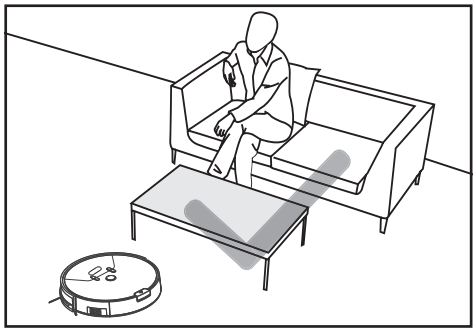

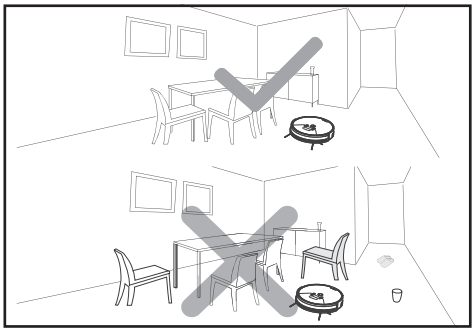

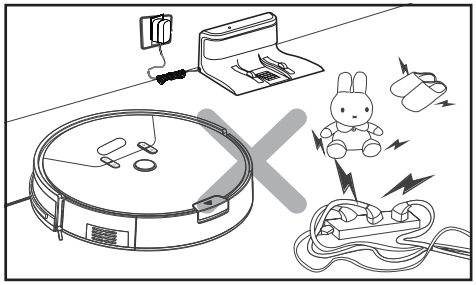

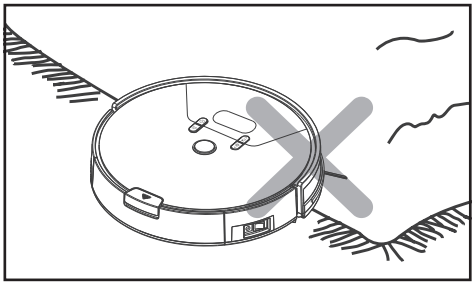

Due to the complexity of domestic environments, the product may skip some areas when cleaning. For better cleaning results we recommend using the product daily.

- Remove obstacles before use, for example power cables, toys and other objects.
- Tuck rug edges under the rug. Keep curtains and tablecloths off the floor.

309029_1901__silv_Saugroboter SSRA1_content_US.indd 13 11.09.19 08:26

- Try to position furniture properly.
- Test the product in areas with stairs. This allows you to verify the product detects the edge of the drop off.
- Do not stand in the way of the robot vacuum cleaner. Otherwise the robot vacuum cleaner will be unable to clean these areas.

Find robot vacuum cleaner

- A beep will sound after pushing the “Find robot vacuum cleaner” button 31 on the remote control. You can then locate your robot vacuum cleaner.

Cleaning

- Press the “Start / Pause” button on the robot vacuum cleaner 12 or the remote control 28. The “Start / Pause” button on the robot vacuum cleaner 12 will light up.
- If the “Start / Pause” button 12 flashes, the robot vacuum cleaner will start in “Classic mode”.

Pausing

- Press the “Start / Pause” button on the robot vacuum cleaner 12 or the remote control 28 during cleaning to pause the cleaning mode.
- While the robot vacuum cleaner is paused, you can push the directional buttons 27 on the remote control to have it move left / right / forward / backward.
- With the robot vacuum cleaner paused you can press the directional buttons 27 on the remote control to have it move left / right.
  Note: if paused more than 10 minutes, the robot vacuum cleaner will enter Sleep mode and the “Start / Pause” button 12 will go off.
- Press the “Start / Pause” button on the robot vacuum cleaner 12 or the remote control 28 again to exit Sleep mode. Then push the button with the desired mode to resume cleaning.

Note: when the product resumes after being paused, it recalculates the area and may clean areas it has already cleaned.
Note: if you have two robot vacuum cleaners, you can control both with one remote.

Cleaning modes

The product has different cleaning modes for better results. You can select the modes by pressing the button on the control panel, the remote control or in the app.

- To start the following modes, ensure the product is “awake”. If it has entered Sleep mode, press the “Start / Pause” button on the robot vacuum cleaner 12 or on the remote control 28 to exit Sleep mode.

Classic mode

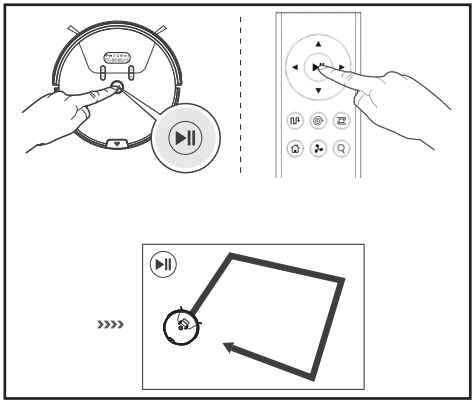

In this mode the product moves in all directions. This mode is recommended for vacuuming carpets.

- Press the “Start / Pause” button on the robot vacuum cleaner 12 or on the remote control 28 to start “Classic mode”.

Auto mode

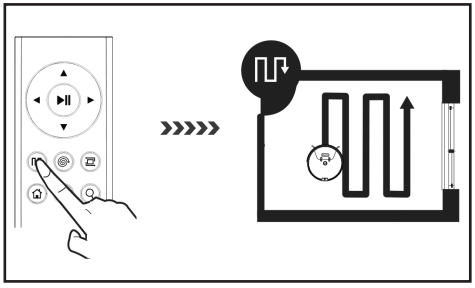

309029_1901__silv_Saugroboter SSRA1_content_US.indd 14 11.09.19 08:26

In this mode the product uses parallel, overlapping lanes. It will first vacuum along the edges of the room for guidance and to measure the room.

- Press the “Auto mode” button on the robot vacuum cleaner 13 or on the remote control 34 to start this mode.

Spot mode

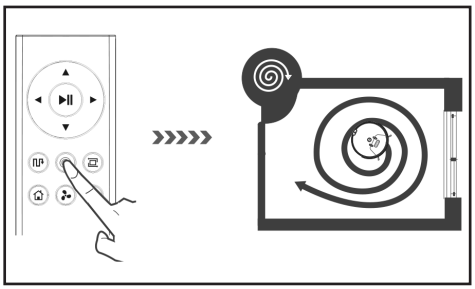

This mode is suitable for very dirty or very dusty areas. In Spot-cleaning mode the product will focus on one area to clean.

- Press the “Spot mode” button on the robot vacuum cleaner 15 or on the remote control 29 to start this mode.

Note: the product will vacuum a 19.7 in (50 cm) radius.

Max mode

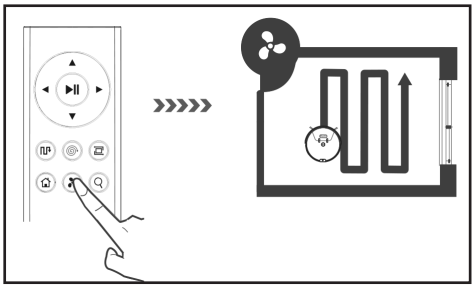

This mode is suitable if the floor is very dirty or dusty.

- In Classic, Auto or Corner mode, press the “Max mode” button on the remote control 32. Suction will increase for a deeper cleaning.
- Press the “Max mode” button 32 again to switch to the current mode with normal suction.

Corner mode

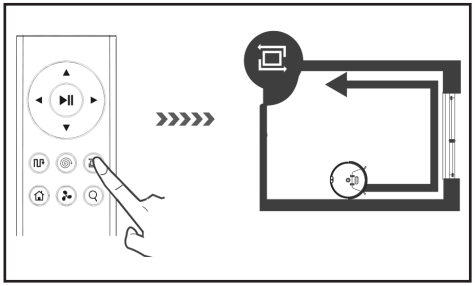

This mode is suitable for cleaning corners and edges of a room. In “Corner mode” the product follows a barrier (for example a wall). In this mode the product will clean for 20 minutes and return to the charging dock.

- Press the “Corner mode” button on the remote control 30 to start this mode.

Return mode

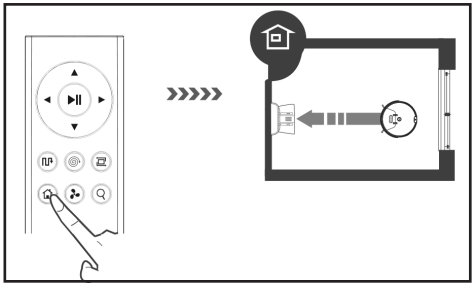

Use this mode to return the product to the charging dock 2.
Note: the robot vacuum cleaner automatically returns to the charging dock when the battery is low.

- Press the “Return mode” button on the robot vacuum cleaner 16 or on the remote control 33 to return the robot vacuum cleaner to the charging dock 2.

309029_1901__silv_Saugroboter SSRA1_content_US.indd 15 11.09.19 08:26

Virtual wall

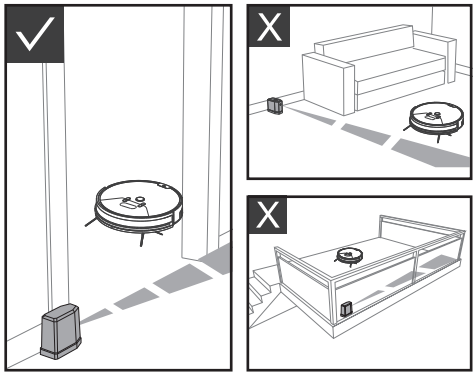

The virtual wall 5 divides your home into separate areas to improve the cleaning efficiency of the product. For better performance, place the virtual wall 5 at a door or in front of a passage less than 9.84 ft (3 m) wide.

- The virtual wall 5 creates an invisible barrier which blocks the product across a length of up to 9.84 ft (3 m).
- Before using the virtual wall 5 you need to install 2 AA batteries (included). Open the battery cover and insert the batteries. Please note the indicated polarity.
- Slide the switch on the virtual wall 5 to "ON" to turn it on.
- The virtual wall 5 must be positioned so the laser is parallel to the floor and battery compartment on the bottom.
- Slide the switch on the virtual wall 5 to "OFF" when it is not in use.
- Position your robot vacuum cleaner in the "cleaning area" as shown.

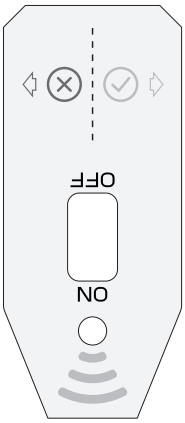

Area ⊗: outside work area
Area ✓: work area

Scheduling

For easy cleaning you can program the time and a schedule for future cleaning on the robot vacuum cleaner or in the app.

Setting the time

- Hold the "Set schedule" button 14 for 2 seconds with the robot vacuum cleaner "awake". The robot vacuum cleaner will beep, the display 1 will flash and the robot vacuum cleaner will enter Set Clock mode.
- Press the "Time down / up" buttons 15, 16 to set the current time. Use the "Set schedule" 14 button to switch between minute, hour and day.
- Press the "Auto mode" button 13 or Time down / up 15, 16 to switch between 12 and 24 hour mode.
- After setting the time, press the "Start / Pause" button 12 to save.
  Note: if no buttons are pressed within 15 seconds, the robot vacuum cleaner will exit Set Time mode and the setting will be lost.

Programming the schedule

- Press the "Set schedule" button 14 with the robot vacuum cleaner "awake". The robot vacuum cleaner will beep and "Symbol" and "MON" will flash. The robot vacuum cleaner will enter "Set schedule mode".
- Press the "Time down / up" buttons 15, 16 to set the desired cleaning time. Use the "Set

309029_1901__silv_Saugroboter SSRA1_content_US.indd 16 11.09.19 08:26

schedule“ 14 button to switch between minute, hour and day.

- After setting the schedule, press the “Start / Pause“ button 12 to save. The robot vacuum cleaner will start cleaning according to the schedule.

Deleting the schedule

- Press the “Set schedule“ button 14 with the robot vacuum cleaner “awake“. The robot vacuum cleaner will beep and “Symbol“ and “MON“ will flash. The robot vacuum cleaner will enter “Set schedule mode“.
- Press the “Auto mode“ button 13 to delete the stored schedule; the display 1 will read “–:–“.
- Press the “Auto mode“ button 13 again to reactivate the schedule. The display 1 will show the last schedule programmed. After setting the schedule, press the “Start / Pause“ button 12 to save.

Operation via app

The product can be operated remotely via app.

Install and register

The “SILVERCREST SSRA1 AX US“ app is available for free from the Apple App Store and Google Play.

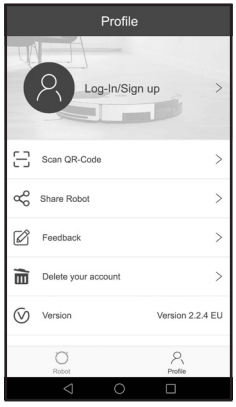

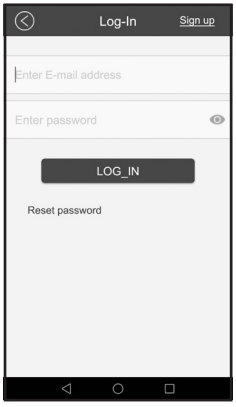

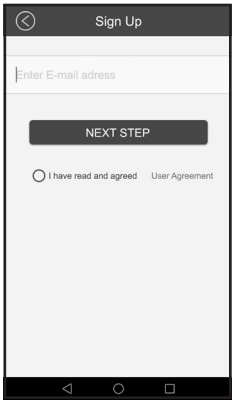

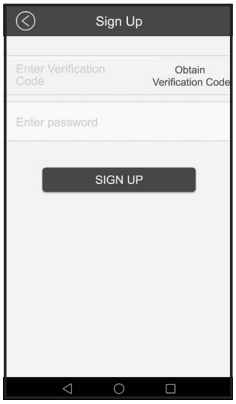

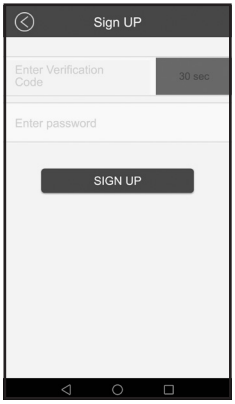

- Install the app “SILVERCREST SSRA1 AX US“ on your smartphone.
- Open the app and click “Profile“.
- Click “Login / Sign up“.
- In the Login menu, click “Sign up“.
- Enter your e-mail address and agree to the User Agreement to register. Click “Next Step“ to continue.
- Click “Obtain verification code“ and retrieve the confirmation code from your e-mail inbox.
- Enter the verification code and choose a password. Click “Sign up“ to log in.
- After registering, the app will automatically switch to the “Robot“ menu.

309029_1901__silv_Saugroboter SSRA1_content_US.indd 17 11.09.19 08:26

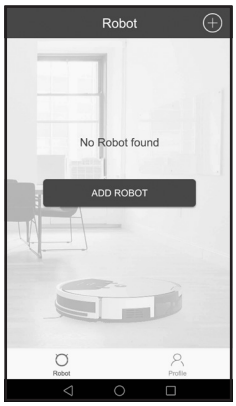

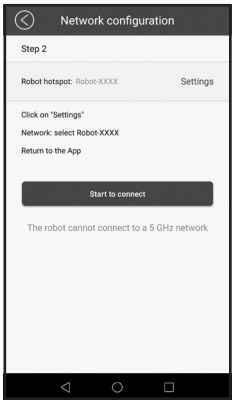

- If you are not logged into your account, click "Add robot" or "+". The app swill then automatically switch to the Login menu.
- Enter your e-mail address and password and click "Login".
- After successfully logging in, the app will automatically switch to the "Robot" menu.

Connecting the product to WiFi

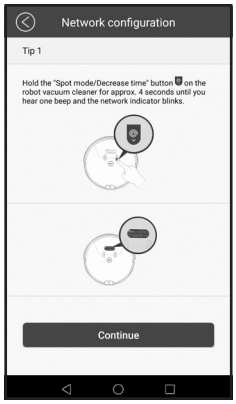

- Choose a 2.4 GHz WiFi network (the robot vacuum cleaner will not connect to 5 GHz WiFi networks) with a strong signal in your smartphone settings to connect your product. Verify your WiFi network allows devices.
- Set the power switch 9 on the robot vacuum cleaner to "–".
- Hold the "Spot mode/Time down" 15 button on the robot vacuum cleaner for 4 seconds until you hear a beep.
- In the "Robot" menu, click "Add robot" or "+" to add the robot vacuum cleaner.
- Select robot model "SSRA1".
- Please note the assistance in the app and click "Continue".
- In the "Network configuration" menu, enter your WiFi password, then click "Continue".
- Click "Settings", navigate to "Settings/WiFi" on your smartphone and select the network "Robot-XXXX".
- Return to the app and verify a robot network (Robot-XXXX) is selected under "Robot hotspot".
- Click "Connect" to connect to the WiFi network. The robot vacuum cleaner should now connect.

309029_1901__silv_Saugroboter SSRA1_content_US.indd 18 11.09.19 08:26

Connecting the product to the app

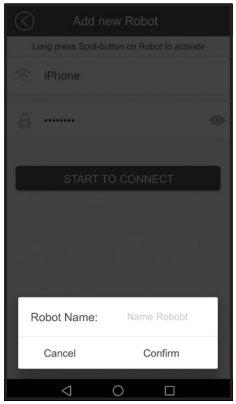

When the robot vacuum cleaner beeps and the WiFi indicator stays on, the robot vacuum cleaner successfully connected to the WiFi network.
The first user connecting to the product becomes the administrator for the product. Only the administrator is able to share the product with other users. Other users can only disconnect from the product.

- After successfully connecting, the app will open a pop-up window where you can assign a name to your robot. Then click "Confirm".
- The app will then automatically switch to the "Robot" menu.
  Note: if the robot vacuum cleaner is turned off and you want to reconnect it to WiFi, turn on the robot vacuum cleaner and it will automatically reconnect to the same WiFi network.
  Note: administrator rights are linked to the e-mail address.

Disconnecting

Disconnecting through the administrator

- In the "Robot" menu, select your robot and swipe left.
- Click "Disconnect".

Disconnecting through the robot vacuum cleaner

- Turn on the robot vacuum cleaner and wait 30 seconds to determine if the robot vacuum cleaner connects to the WiFi network. If the robot vacuum cleaner is connected to the network, it will beep to remind you and the WiFi indicator on the robot vacuum cleaner will switch from flashing to steady.
- While connected to WiFi, hold the "Spot mode / Time down" button 15 on the robot vacuum cleaner for 4 seconds until you hear a beep. The robot vacuum cleaner has been disconnected from all users. The consumer can then restart the robot vacuum cleaner and connect to it.

309029_1901__silv_Saugroboter SSRA1_content_US.indd 19 11.09.19 08:26

Cleaning via app

Auto mode

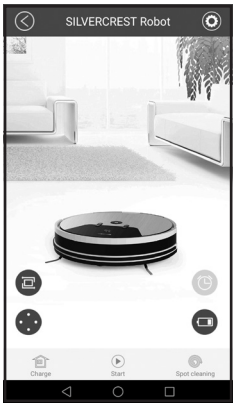

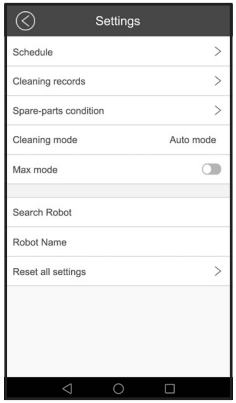

- Select your vacuum from the “Robot“ menu.
- Click ⚙ to switch to the “Settings“ menu.
- Select “Auto mode“ so the robot will enter this mode the next time it is started via the app.

Classic mode

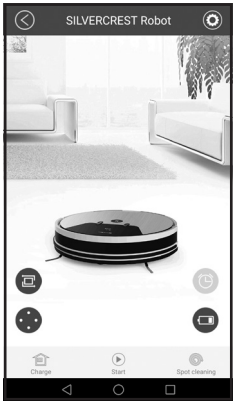

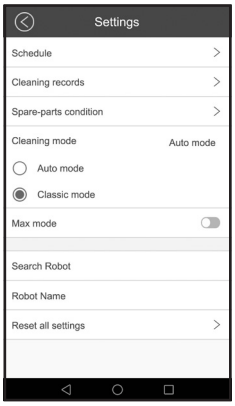

- Select your vacuum from the “Robot“ menu.
- Click ⚙ to switch to the “Settings“ menu.
- Select “Classic mode“ for the robot to enter this mode the next time it is started via the app.

309029_1901__silv_Saugroboter SSRA1_content_US.indd 20 11.09.19 08:26

Max mode

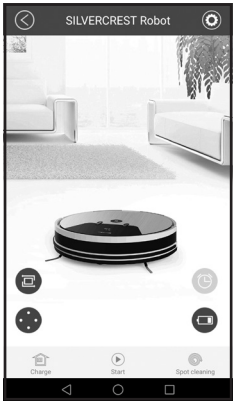

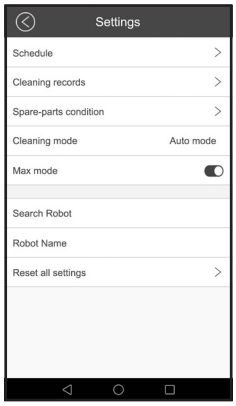

- Select your vacuum from the "Robot" menu.
- Click ⚙ to switch to the "Settings" menu.
- Activate the "Max mode" slider for the robot to use increased suction the next time it is started via the app.
- Disable the "Max mode" slide to turn this mode off again.

Spot mode

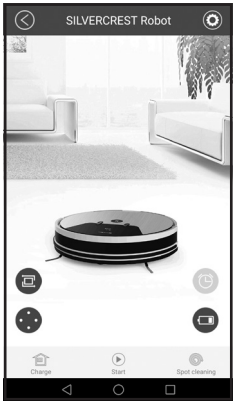

- Select your robot from the "Robot" menu.
- Select Spot mode to start this mode.
- Click Spot cleaning for the robot to stop cleaning early.
  Note: after spot cleaning, the robot vacuum cleaner will return to Standby mode.

Return mode

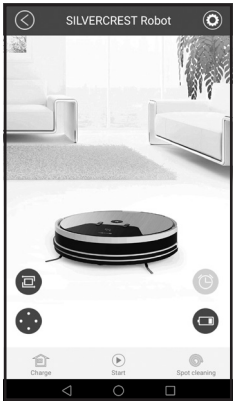

- Select your vacuum from the "Robot" menu.
- Select Charging to start this mode.
  Note: the robot vacuum cleaner will return to the charging dock 2 to charge. Click Charging again and the robot vacuum cleaner will stop searching for the charging dock 2.

309029_1901__silv_Saugroboter SSRA1_content_US.indd 21 11.09.19 08:26

Corner mode

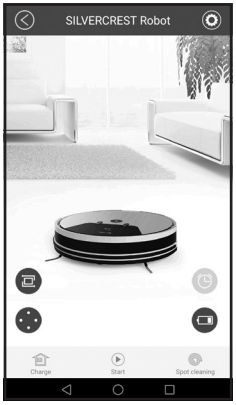

- Select your robot from the "Robot" menu.
- Select to start this mode.
- Click for the robot to stop cleaning early.

Scheduling

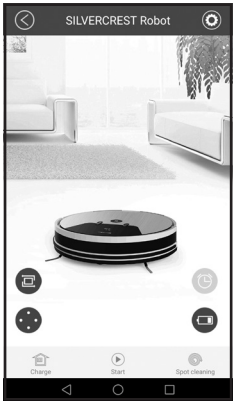

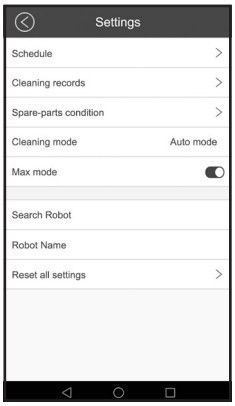

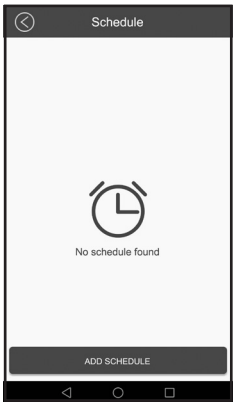

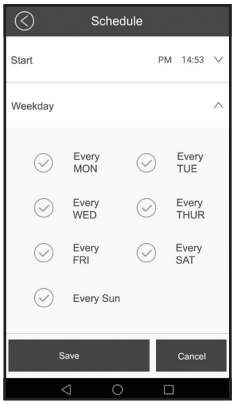

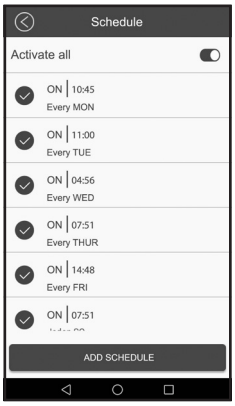

- Select your vacuum from the "Robot" menu.
- Click to switch to the "Settings" menu.
- Click the "Scheduling" menu.
- Select the desired time and days to clean. Click "Save" to confirm.
- Click "Add schedule" to add another schedule.

309029_1901__silv_Saugroboter SSRA1_content_US.indd 22 11.09.19 08:26

- Click “Activate all“ to activate and disable all vacuuming schedules.

Cleaning records

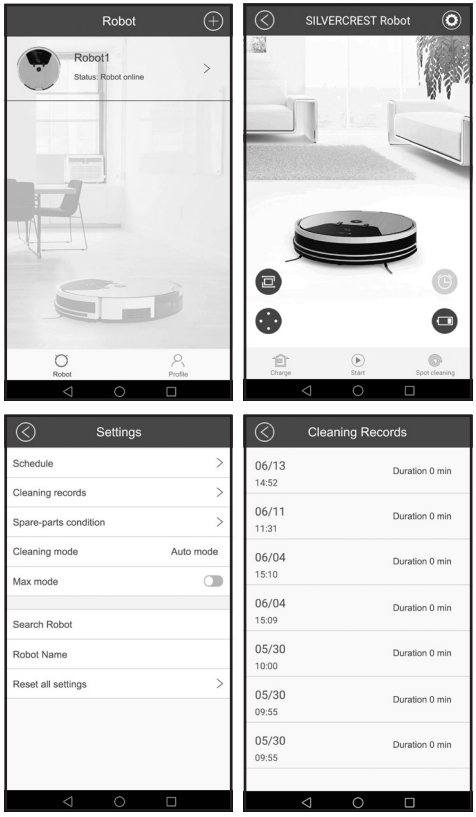

- Select your vacuum from the “Robot“ menu.
- Click ⚙ to switch to the “Settings“ menu.
- Click “Cleaning records“.
- Check the cleaning history.

Product maintenance

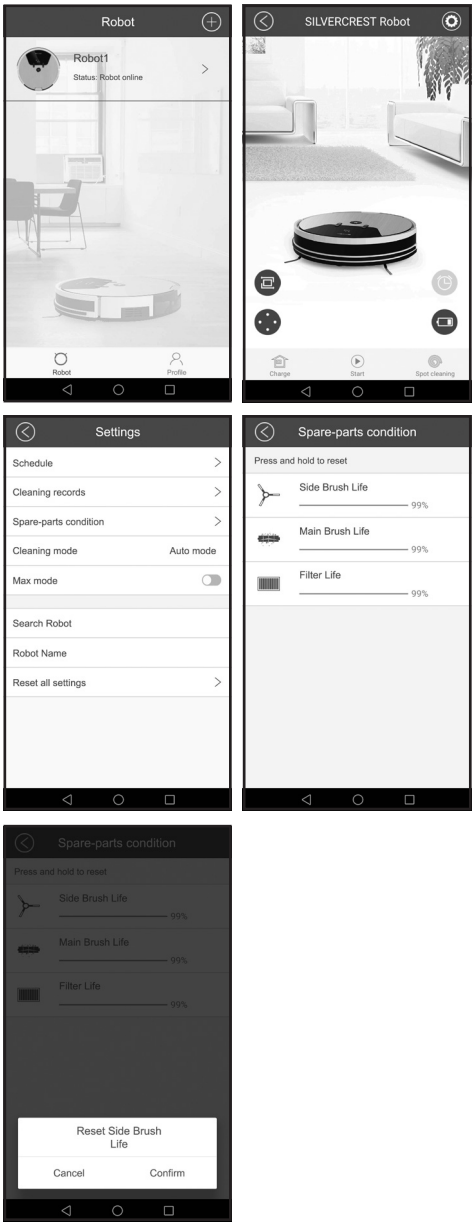

- Select your vacuum from the “Robot“ menu.
- Click ⚙ to switch to the “Settings“ menu.
- Click “Spare-parts condition“. From this menu you can check the life of the side brushes, main brush and filter.

- Hold the button for 2 seconds to reset the life of the replaced part. Click “Confirm“ to reset.

Settings

Search robot

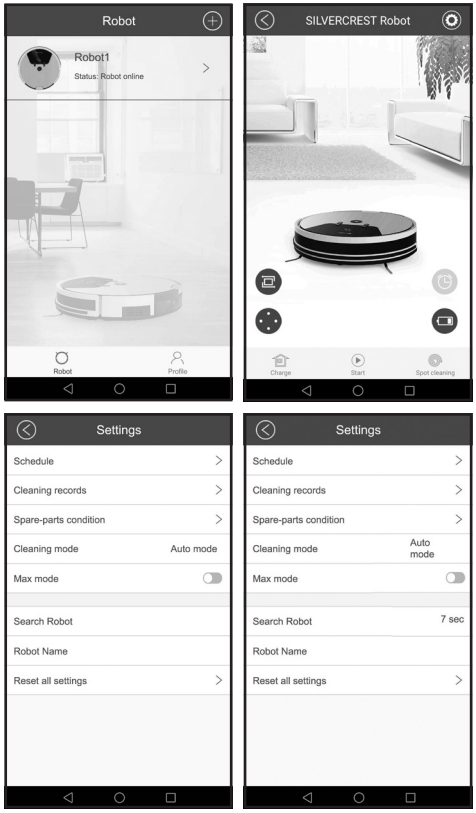

- Select your vacuum from the “Robot“ menu.
- Click ⚙ to switch to the “Settings“ menu.
- Click “Search robot“ and the robot will beep for 10 seconds.

Renaming the robot vacuum cleaner

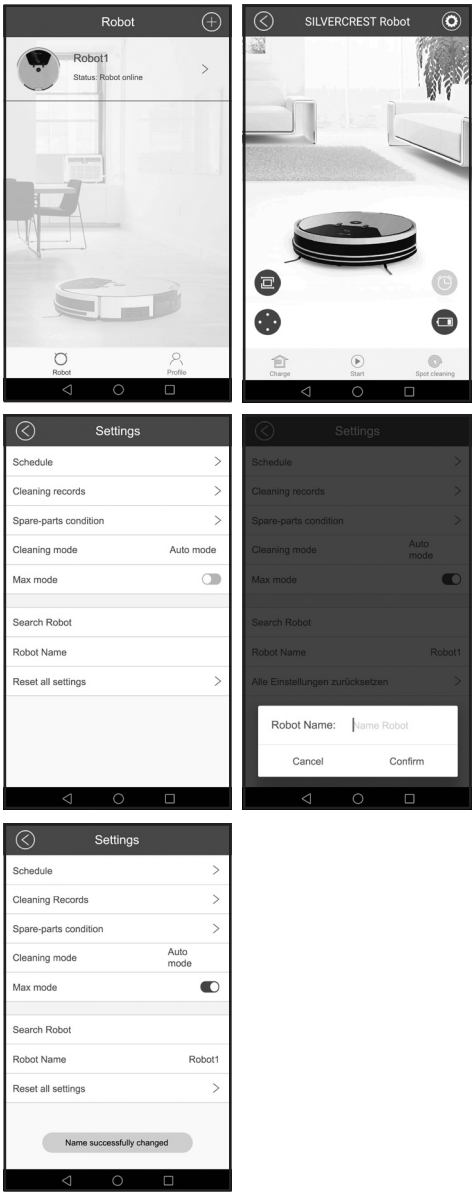

- Select your vacuum from the “Robot“ menu.
- Click ⚙ to switch to the “Settings“ menu.
- Click “Robot Name“ to rename the robot vacuum cleaner.
- Click “Confirm“.

309029_1901__silv_Saugroboter SSRA1_content_US.indd 24 11.09.19 08:26

Resetting the product

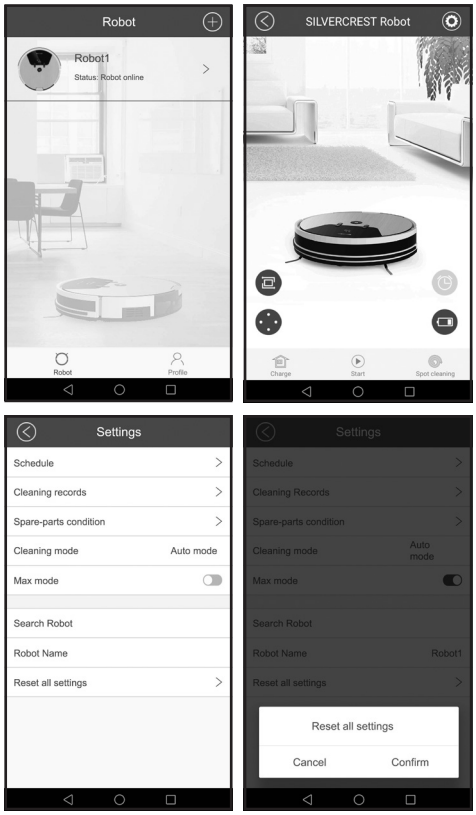

This option is only available to the administrator of the robot vacuum cleaner. This process will erase all data including cleaning records, the life of parts, etc. It will also erase all connections between users and the robot vacuum cleaner.
The WiFi and WiFi connection settings for connecting users will also be erased. After resetting the product, the first user to connect to the robot vacuum cleaner becomes the administrator.

- Select your vacuum from the “Robot“ menu.
- Click ⚙ to switch to the “Settings“ menu.
- Click “Reset all settings“ to reset your robot vacuum cleaner.
- Click “Confirm“.

Sharing the robot vacuum cleaner with other users

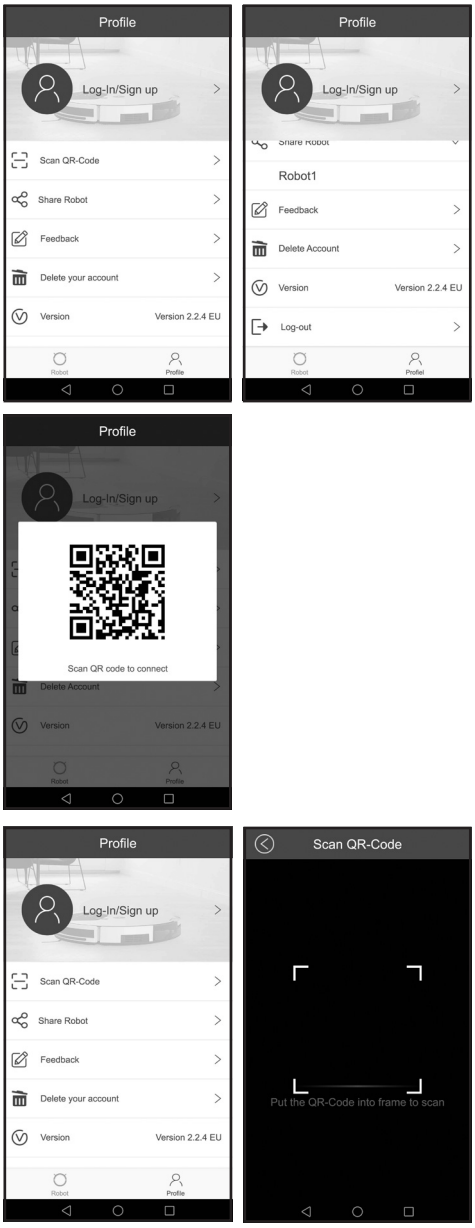

309029_1901__silv_Saugroboter SSRA1_content_US.indd 25 11.09.19 08:26

This option is only available to the administrator of the robot vacuum cleaner.

- In the “Profile“ menu, click “Share robot“.
- Select your robot. The app will then show the QR code and the user can scan the QR code to be able to control the robot vacuum cleaner.
- The other user will now need to open the “Profile“ menu and click “Scan QR-Code“.
- Use a different cell phone to scan in the code and be able to control the robot vacuum cleaner.

Feedback

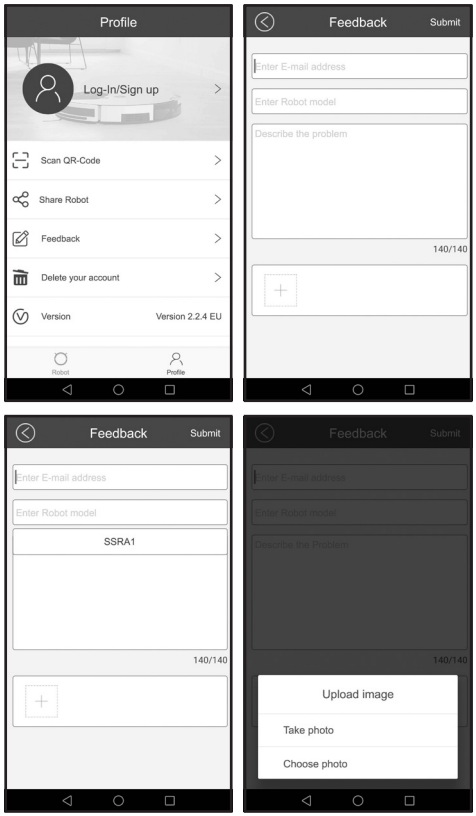

- In the “Profile“ menu, click “Feedback“.
- Enter your e-mail address and select your robot model from the drop-down menu. Describe your problem. You can also upload pictures. Then submit the message.

Operation via Alexa

To operate the robot vacuum cleaner via Alexa you will need a device with Alexa and an Amazon Alexa account.

To operate the robot vacuum cleaner via Alexa you will need a device with Alexa, an Amazon Alexa account and a robot vacuum cleaner account with at least one Alexa-compatible robot vacuum cleaner linked.

- Download the Amazon Alexa app and go to “Devices“ in the menu.
- Click “MY SMART HOME SKILLS“, then “ENABLE SMART HOME SKILLS“.
- Now search for: “SILVERCREST SSRA1 AX US“.
- Click “ENABLE FOR USE“ and link your robot vacuum cleaner app account.

After linking your accounts you can only control the robot vacuum cleaner with the following commands:
Note: when specifying a command without vacuum mode, the robot vacuum cleaner will start in “Classic mode“.

Action	Command
Start vacuum modes, works for Auto, Classic, Corner and Spot mode	Alexa, tell Silverrobot {robot_name} to start in {vacuum mode}
	Alexa, tell Silverrobot to start in {vacuum mode}
	Alexa, tell Silverrobot to vacuum in {vacuum mode}
	Alexa, tell Silverrobot {robot_name} clean
	Alexa, tell Silverrobot {robot_name} clean up
	Alexa, tell Silverrobot vacuum up
	Alexa, tell Silverrobot {robot_name} start in {vacuum mode}

309029_1901__silv_Saugroboter SSRA1_content_US.indd 26 11.09.19 08:26

Action	Command
Start vacuum modes, works for Auto, Classic, Corner and Spot mode	Alexa, tell Silverrobot {robot_name} vacuum in {vacuum mode}
	Alexa, tell Silverrobot vacuum in {vacuum mode}
	Alexa, tell Silverrobot start in {vacuum mode}
Find robot	Alexa, tell Silverrobot I lost {robot_name}
	Alexa, tell Silverrobot I'm looking for {robot_name}
	Alexa, tell Silverrobot {robot_name} where are you
	Alexa, tell Silverrobot Where is {robot_name}
	Alexa, tell Silverrobot I can't find my vacuum
	Alexa, tell Silverrobot I can't find the vacuum
	Alexa, tell Silverrobot Where is {robot_name}
	Alexa, tell Silverrobot Where is my vacuum
Return to charging dock	Alexa, tell Silverrobot go home
	Alexa, tell Silverrobot go home
	Alexa, tell Silverrobot return to charging dock
	Alexa, tell Silverrobot {robot_name} to return to the garage
	Alexa, tell Silverrobot {robot_name} to return to the charging dock
	Alexa, tell Silverrobot to charge {robot_name}
	Alexa, tell Silverrobot return to charging dock

Action	Command
Return to charging dock	Alexa, tell Silverrobot {robot_name} go home
	Alexa, tell Silverrobot go to charging dock
	Alexa, tell Silverrobot {robot_name} go back to charging dock
Turning on Max mode	Alexa, tell Silverrobot turn on Max mode
	Alexa, tell Silverrobot to turn Max mode on
	Alexa, tell Silverrobot to turn on Max mode on {robot_name}
	Alexa, tell Silverrobot activate maximum suction
	Alexa, tell Silverrobot turn on Max mode on {robot_name}
	Alexa, tell Silverrobot to activate Max mode on {robot_name}
Turning off Max mode	Alexa, tell Silverrobot turn off Max mode
	Alexa, tell Silverrobot to turn off Max mode
	Alexa, tell Silverrobot to turn off Max mode on {robot_name}
	Alexa, tell Silverrobot disable maximum suction
	Alexa, tell Silverrobot turn off Max mode on {robot_name}
	Alexa, tell Silverrobot to disable Max mode on {robot_name}

309029_1901__silv_Saugroboter SSRA1_content_US.indd 27 11.09.19 08:26

Cleaning and storage

- Set the power button 9 to position "O" before cleaning the product.
- Unplug the power cable 4 from the outlet before cleaning the product.
- Do not rinse the product directly with water.
- Do not wipe the product with a soaking cloth.
- Disconnect the power supply if the product will not be used for an extended period.

Part	Cleaning intervals
Dust bin 17	Varies by use
Primary, HEPA filter 6	Weekly, 2 x weekly if very dirty
Side brushes 20	Every 4 weeks
Combo floor brush 19	Weekly, 2 x weekly if very dirty
Cliff sensors 21	Every 2 weeks
Front wheel 22	Every 4 weeks

Cleaning the dust bin and filter

- Hold the "Dust bin" button 11 und pull the dust bin 17 out of the product.
- Open the dust bin 17 by pushing the tab and open the cover 24 upwards.
- You can now empty the contents into a garbage can.
- Then first remove the main filter 25. It has two tabs to pull it out.
- Remove the HEPA filter 6 and the foam filter 26 together by pulling the HEPA filter 6 out by the tab.
- You can now clean the dust bin 17 and the main filter 25 with water.
- The HEPA filter 6 and the foam filter 26 can be tapped to clean them. Do not wash these with water.
- Reinstall the filters 6, 25, 26 and the dust bin 17 in the reverse order.
- Please note, all parts must be completely dry before installing them.

Cleaning the dust bin

- Remove and empty the dust bin 17.
- Remove the filters 6, 25, 26. The HEPA filter 6 can be tapped to clean. Do not wash with water.
- Rinse the dust bin 17 and the main filter 25.

Cleaning the brushes

- Remove the combo floor brush 19 and remove any hair or dirt.
- Remove the side brushes 20 and remove any hair or dirt.

Cleaning the main housing

- Clean the front wheel 22 to remove any hair tangled in it.
- Clean the 3 cliff sensors 21 to maintain their sensitivity.
- Clean the anti-collision sensor 23 to maintain its sensitivity.

Cleaning the charging dock

- Clean the charging contacts 3 on the bottom of the robot vacuum cleaner and the charging dock with a dry cloth.

Troubleshooting

If the product is not working correctly, the display 1 will show various error codes and emit different length beeps. Please refer to the table below for troubleshooting:

309029_1901__silv_Saugroboter SSRA1_content_US.indd 28 11.09.19 08:26

Reason	Display	Signal tone	Solution
Left wheel 18 malfunction	E11 ⚠	Beeps: once	Check left wheel 18
Right wheel 18 malfunction	E12 ⚠	Beeps: once	Check right wheel 18
Left brush 20 malfunction	E13 ⚠	Beeps: once	Check left brush 20
Right brush 20 malfunction	E14 ⚠	Beeps: once	Check right brush 20
Combo floor brush 19 malfunction	E15 ⚠	Beeps: once	Check combo floor brush 19
The robot vacuum cleaner is not on the floor.	E21 ⚠	Beeps: two	Move the robot vacuum cleaner to a clear area and restart.
Cliff sensor 21 malfunction	E22 ⚠	Beeps: two	Check cliff sensor 21
Anti-collision sensor 23 malfunction	E23 ⚠	Beeps: two	Check anti-collision sensor 23
Robot vacuum cleaner stuck.	E31 ⚠	Beeps: three	Move the robot vacuum cleaner to a clear area and restart.
Fan malfunction	E32 ⚠	Beeps: three	Restart the robot vacuum cleaner. Please contact customer service if you are unable to resolve the problem.
Battery malfunction	E41 ⚠	Beeps: three	Replace battery
Anti-collision sensor module malfunction	E42 ⚠	Beeps: four	Restart the robot vacuum cleaner. Please contact customer service if you are unable to resolve the problem.
Gyro navigation module malfunction	E43 ⚠	Beeps: five	Restart the robot vacuum cleaner. Please contact customer service if you are unable to resolve the problem.
Battery low			Use the remote control to return the robot vacuum cleaner to the charging dock. If the robot vacuum cleaner is in standby, make sure it is charged so it will always have enough power to clean.
HEPA filter 6 clogged			Clean HEPA filter 6.
Dust bin 17 full	🗑		Empty dust bin 17.

309029_1901__silv_Saugroboter SSRA1_content_US.indd 29 11.09.19 08:26

Problem	Reason	Solution
The robot vacuum cleaner does not charge.	The robot vacuum cleaner is not making good contact with the charging contacts 3 on the charging dock 2.	Make sure there is good contact between the robot vacuum cleaner and the charging contacts 3 on the charging dock 2.
	The charging dock 2 is turned off and the robot vacuum cleaner is turned on, draining the battery.	We recommend continuous charging when the robot vacuum cleaner is not in use to ensure it has enough power for the next cleaning.
The robot vacuum cleaner gets stuck while cleaning.	The robot vacuum cleaner is obstructed by cables, curtains or rugs on the floor.	The robot vacuum cleaner automatically tries to find different solutions. If it is unable to find a solution, you will need to intervene.
The robot vacuum cleaner returns to the charging dock 2 to recharge before it is done cleaning.	Low battery, the robot vacuum cleaner automatically returns to the dock to recharge.	Charge the robot vacuum cleaner.
	Wood floors, tiling and different floor levels, cleaning speed and time of the robot vacuum cleaner vary.	The cleaning times of the robot vacuum cleaner vary based on the complexity of the room, dirt level and cleaning mode.
The robot vacuum cleaner does not clean according to the cleaning schedule.	The robot vacuum cleaner is not turned on.	Turn on the power switch 9 (Position "–").
	Battery low	If the robot vacuum cleaner is in standby, make sure it is charged so it will always have enough power to clean.
	The robot vacuum cleaner is clogged.	Turn the product off and clean the dust bin 17 and other parts.
The remote control is not working (the effective range is 16.40 ft (5 m).	Remote control batteries low.	Replace the batteries with new batteries and install these properly.
	The robot vacuum cleaner is turned off / robot vacuum cleaner battery low.	Verify the power switch 9 is on (Position "–") and the robot vacuum cleaner has enough battery power.
	The infrared sensor on the remote control or the receiver on the robot vacuum cleaner are dirty and unable to transmit or receive signals.	Clean the infrared sensor or the receiver on the robot vacuum cleaner with a cotton cloth.
	An object near the robot vacuum cleaner is interfering with the infrared rays.	Avoid using the remote control near other infrared devices.

309029_1901__silv_Saugroboter SSRA1_content_US.indd 30 11.09.19 08:26

Disposal

Dispose of the packaging through your local recycling facilities and in compliance with all federal, state and local regulations.

Please note the package markings regarding waste separation, indicated by abbreviations (a) and numbers (b), meaning: 1–7: plastics / 20–22: paper and cardboard / 80–98: composite materials.

Contact your local waste management authority for additional information on how to dispose of the used product.

To help protect the environment, please dispose of the product properly when it has reached the end of its useful life, do not throw in the garbage. Information on collection sites and their opening hours is available from your local authority.

Improper disposal of rechargeable batteries can damage the environment!

Never throw rechargeable batteries in the garbage. They may contain toxic heavy metals and must be handled as special waste. The chemical symbols of heavy metals are: Cd = cadmium, Hg = mercury, Pb = lead. Used rechargeable batteries should therefore be disposed of through a local collection point.

Only for robot vacuum cleaner

This product contains an integrated battery which cannot be replaced by the user. The battery may only be removed or replaced by the manufacturer or his customer service or by a similarly qualified person in order to avoid hazards.

Three year limited warranty

What does this warranty cover?

The warranty covers:
- Damage, breakage or inoperability due to defect.
- Damage not caused by normal wear and tear or failure to follow the safety and maintenance instructions provided in the user manual.

What is not covered by the warranty?

The warranty does not cover damage caused by:
- Normal wear and tear of the product, including fragile parts (such as switches, glass, etc.);
- Improper use or transport;
- Disregarding safety and maintenance instructions;
- Accidents or acts of nature (e.g. lightning, fire, water, etc.);
- Tampering with the product (such as removing cover, unscrewing screws etc.).

Consequential and incidental damages are also not covered under this warranty. However, some states do not allow the exclusion or limitation of incidental or consequential damages, so this limitation or exclusion may not apply to you.

What is the period of coverage and warranty resolution?

The warranty is for 3 years from the date of purchase. At our discretion, product will either be refunded or replaced.

What will we not do?

We will not:
- Start a new warranty period upon product exchange;
- Repair product.

How to process the warranty?

To initiate, please:
- Call customer service at 1 (844) 543-5872
- Visit the Website Customer Service Platform at www.lidl.com/contact-us
  or
- Visit a LIDL store for further assistance

To ensure the quickest warranty return process, please have the following available:
- The original sales receipt that includes the date purchased;
- The product and manual in the original package;
- A statement of the problem.

What must you do to keep the warranty in effect?
- Retain the original receipt;
- Follow all product instructions;
- Do not repair or modify the product.

309029_1901__silv_Saugroboter SSRA1_content_US.indd 31 11.09.19 08:26

How does state law relate to this warranty?

This warranty gives you specific legal rights, and you may also have other rights which vary from state to state. All implied warranties are limited by the duration and terms of this warranty. Some states do not allow limitations on how long an implied warranty lasts, so the above limitation may not apply to you.

309029_1901__silv_Saugroboter SSRA1_content_US.indd 32 11.09.19 08:26

Descripción de las palabras de advertencia ..... Página 34

Servicio al cliente ..... Página 34

Lista de pictogramas utilizados ..... Página 34

Introducción ..... Página 34
Uso previsto ..... Página 35
Aviso sobre marca registrada ..... Página 35
Descripción de las piezas ..... Página 35
Contenido ..... Página 37
Información técnica ..... Página 37

Instrucciones importantes de seguridad ..... Página 37
Advertencias de seguridad para baterías ..... Página 41

Uso inicial ..... Página 43
Cargar el producto ..... Página 43
Colocar los cepillos laterales ..... Página 44
Encender / apagar el producto ..... Página 44

Uso ..... Página 44
Modos de limpieza ..... Página 45
Pared virtual ..... Página 47
Programación ..... Página 47

Operación mediante aplicación ..... Página 48
Instalar y registrar ..... Página 48
Conectar el producto a WiFi ..... Página 49
Conectar el producto a la aplicación ..... Página 50
Desconectarse ..... Página 50
Limpiar mediante aplicación ..... Página 51
Programación ..... Página 53
Historial de limpieza ..... Página 54
Mantenimiento del producto ..... Página 54
Configuración ..... Página 55

Operación mediante Alexa ..... Página 57

Limpieza y almacenamiento ..... Página 59

Resolución de problemas ..... Página 60

Eliminación ..... Página 62

Garantía limitada de 3 años ..... Página 62

309029_1901__silv_Saugroboter SSRA1_content_US.indd 33 11.09.19 08:26

DESCRIPCIÓN DE LAS PALABRAS DE ADVERTENCIA

⚠ ADVERTENCIA	ADVERTENCIA indica una situación peligrosa, que puede provocar la muerte o lesiones graves si no se evita.
⚠ PRECAUCIÓN	PRECAUCIÓN indica una situación peligrosa, que puede provocar lesiones leves o moderadas si no se evita.
AVISO	AVISO indica información que se considera importante, pero que no implica un peligro (p. ej. mensajes relacionados con daños materiales).

SERVICIO AL CLIENTE

Llame al Servicio de atención al cliente al **1 (844) 543-5872**

Visite el Portal de atención al cliente en **www.lidl.com/contact-us**

Visite una de nuestras tiendas LIDL en caso de cualquier inquietud.

IAN 309029_1901 Por favor tenga su número IAN a la mano.

Lista de pictogramas utilizados

	¡Siga las advertencias y los avisos de seguridad!		Transformador de seguridad a prueba de cortocircuito
	¡Lea las instrucciones!		SMPS (Fuente conmutada)
	Este producto solo es apto para usarse en interiores, en habitaciones secas y cerradas.		Tenga en cuenta los datos de la polaridad / batería
	Corriente directa		Polaridad de la fuente de alimentación
	Corriente alterna		¡Elimine el empaque y el producto de forma ecológica!
	Clase de protección III		Garantía de 36 meses
	Nunca deje a los niños sin supervisión con el material de empaque o el producto.		Probado de acuerdo con la Comisión Federal de Comunicaciones

Aspiradora robótica SSRA1

Introducción

Felicidades por la compra de su nuevo producto. Usted ha seleccionado un producto de calidad. Las instrucciones de uso son parte del producto. Contienen información importante respecto a la seguridad, el uso y la eliminación. Antes de usar el producto, familiarícese con toda la información de seguridad y las instrucciones de uso. Utilice la unidad únicamente como se describe y para las aplicaciones indicadas. Si traspasa el producto a alquien más, por favor asegúrese de incluir toda la documentación con él.

309029_1901__silv_Saugroboter SSRA1_content_US.indd 34 11.09.19 08:26

Uso previsto

Este producto está diseñado para aspirar suciedad suelta y seca, como polvo, pelusa o migajas sobre pisos lisos y alfombras de pelos cortos. Use el producto solo en interiores. Este producto está diseñado sólo para uso privado y no comercial. Use el producto solo para su uso previsto. Se prohíbe cualquier otro uso distinto al que se ha mencionado o cualquier modificación al producto, ya que puede provocar lesiones o daños. El fabricante se deslinda de cualquier responsabilidad por daños debidos al uso inadecuado.

Aviso sobre marca registrada

- La marca registrada y nombre comercial SilverCrest son propiedad de sus correspondientes dueños.
- Cualquier otro nombre y producto puede ser marca comercial o marca comercial registrada de sus respectivos dueños.

Descripción de las piezas

Robot aspirador

1 Pantalla
2 Estación de carga
3 Contactos de carga
4 Cable de alimentación
5 Pared virtual
6 Filtro HEPA
7 Cepillos laterales de repuesto
8 Cepillo de limpieza
9 Botón de encendido
10 Enchufe de carga
11 Botón de “bote de basura”
12 Botón de “inicio / pausa”
13 Botón de “modo automático”
14 Botón de “configurar programa”
15 Botón de “modo puntual” / disminuir tiempo
16 Botón de “modo de retorno” / aumentar tiempo

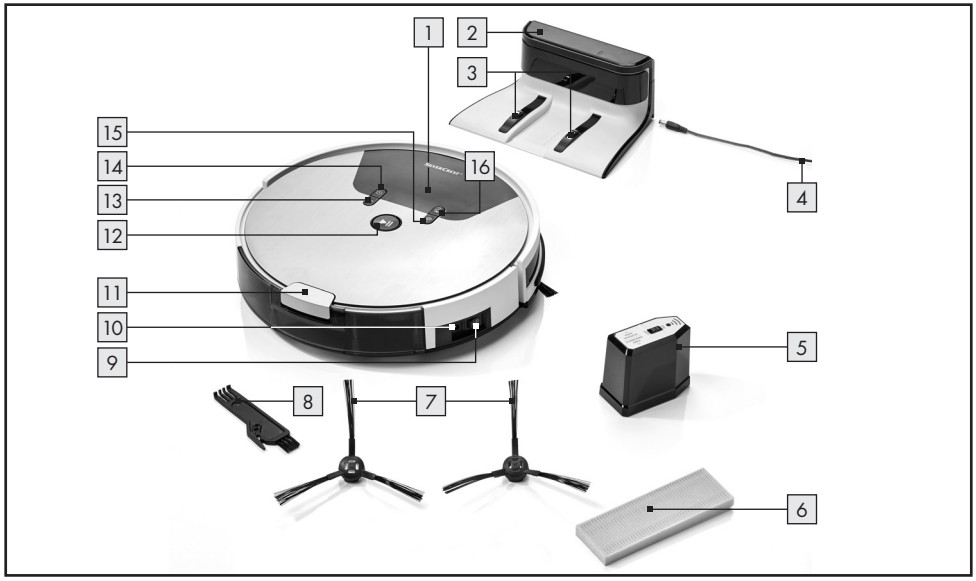

309029_1901__silv_Saugroboter SSRA1_content_US.indd 35 11.09.19 08:26

17 Bote de basura
18 Rueda lateral
19 Cepillo combinado para piso
20 Cepillos laterales
21 Sensor de precipicio
22 Rueda frontal
23 Sensor antichoque

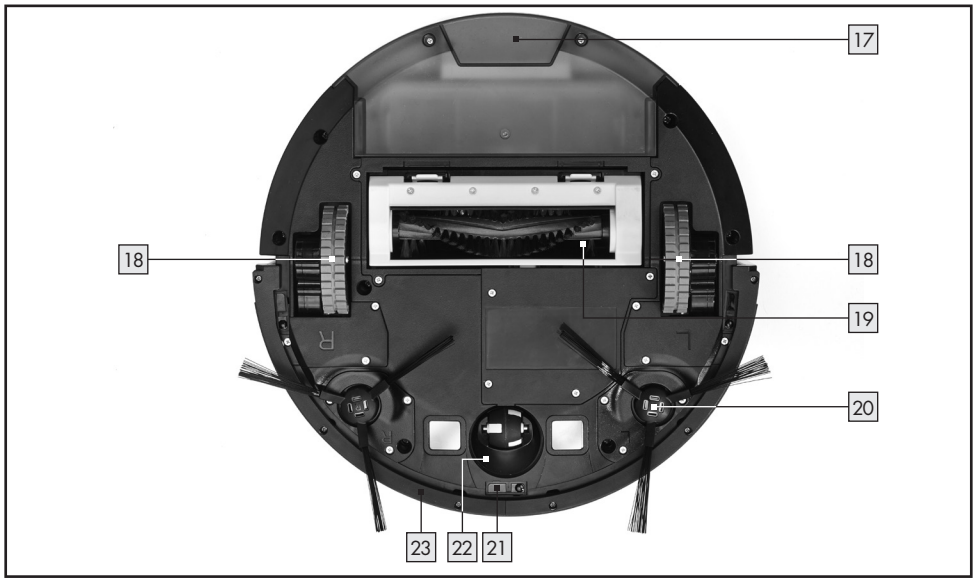

24 Tapa del bote de basura
25 Filtro principal
26 Filtro de espuma

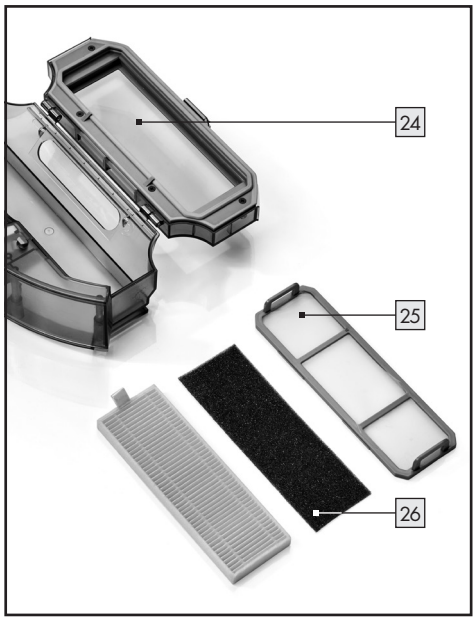

Control remoto

27 Botones direccionales
28 Botón de “inicio / pausa”
29 Botón de “modo puntual”
30 Botón de “modo de esquinas”
31 Botón “encontrar robot aspirador”
32 Botón de “modo max”
33 botón de “modo de retorno”
34 Botón de “modo automático”

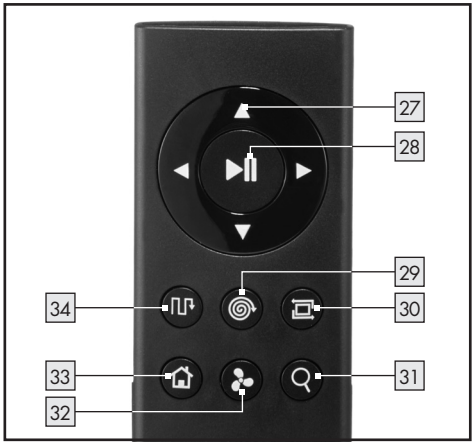

309029_1901__silv_Saugroboter SSRA1_content_US.indd 36 11.09.19 08:26

Contenido

Inmediatamente después de desempacar, verifique que el contenido esté completo y que el producto esté en perfecto estado.

1 Aspiradora robótica	2 Filtros HEPA
1 Bote de basura	4 Cepillos laterales
1 Estación de carga	1 Control remoto
1 Pared virtual	1 Adaptador de corriente
1 Cepillo combinado principal para piso con cerdas y golpeadores flexible	1 Cepillo de limpieza
	2 Baterías AA
	2 Baterías AAA
	1 Instructivo de uso

Información técnica

Aspiradora robótica

Modelo:	Silvercrest SSRA1
Voltaje de operación:	14.8 V⎓ (corriente directa)
Potencia nominal:	22 W
Batería recargable:	batería recargable de iones de litio (4 celdas), 2.6 Ah, 14.8 V, 38.5 Wh
Tiempo de funcionamiento:	máx. 120 minutos (dependiendo del modo y el piso)
Tiempo de carga:	5 – 6 horas

Estación de carga

Voltaje nominal de salida:	19 V⎓ (corriente directa)
Corriente nominal de salida:	0.6 A

Control remoto

Modelo:	SSRA1
Voltaje nominal de entrada:	3 V⎓ (corriente directa)
Batería:	2 x 1.5 V AAA (incluida)

Suministro eléctrico

Entrada:	100 – 240 V~ 0.5 A máx. 50 / 60 Hz
Salida:	19 V⎓ (corriente directa) 0.6 A

Pared virtual

Batería:	2 x 1.5 V AA (incluida)

Aplicación

Requisitos del sistema:	iOS versión 9.0 y superior, Android™ versión 4.4 y superior

INSTRUCCIONES IMPORTANTES DE SEGURIDAD

¡CONSERVE TODAS LAS NOTAS DE SEGURIDAD Y LAS INSTRUCCIONES DE USO PARA SU FUTURA CONSULTA!

⚠ ADVERTENCIA El incumplimiento de las siguientes advertencias puede provocar lesiones graves o la muerte.

- **¡PELIGRO DE MUERTE O ACCIDENTE PARA BEBÉS Y NIÑOS!** Nunca deje a los niños solos y sin supervisión con el material de empaque. Peligro de asfixia. Mantenga el producto alejado de los niños.
- **¡PELIGRO DE MUERTE!** No deje que los niños jueguen con las baterías. No deje al alcance

309029_1901__silv_Saugroboter SSRA1_content_US.indd 37 11.09.19 08:26

las baterías. Los niños o las mascotas podrías tragarlas. En caso de ser tragadas, busque inmediatamente atención médica.

- Este producto no debe ser usado por personas (incluso niños) con capacidades físicas, sensoriales o mentales reducidas o con falta de experiencia y conocimiento, a menos que sean supervisadas o instruidas sobre el uso seguro del producto por una persona responsable de su seguridad. Supervise siempre a los niños para asegurarse de que no jueguen con el producto.
- Verifique que el voltaje de línea concuerda con el que se especifica en la estación de carga 2.
- Nunca use la estación de carga 2 si está dañada.
- Maneje el cable de alimentación 4 con cuidado para evitar daños. No use el cable de alimentación 4 para mover o jalar el producto o la estación de carga 2. No deje que el producto pase sobre el cable de alimentación 4 y manténgalo alejado de fuentes de calor.
- Si se daña el cable de alimentación 4, deberá ser remplazado por un técnico de servicio cualificado para evitar peligros.
- No use el producto en habitaciones con niños.
- No utilice este producto cerca de llamas abiertas.
- No permita que el producto aspire materiales inflamables, por ejemplo combustible o tóner de impresora o copiadora.
- No permita que el producto aspire objetos en combustión, por ejemplo cigarros, cerillos, cenizas y otros objetos que pudieran provocar un incendio.
- Verifique que la estación de carga, el cable de alimentación o el adaptador de corriente estén intactos antes de cada uso.
- Para reducir el riesgo de descarga eléctrica, no lo use en exteriores o en superficies húmedas.
- Use solo los accesorios recomendados por el fabricante.
- No desconecte jalando el cable. Para desconectar, tome el enchufe, no el cable.
- No toque el enchufe o el aparato con las manos mojadas.
- Los cambios o las modificaciones a este producto que no sean expresamente aprobados por la parte responsable del cumplimiento podrían anular la

309029_1901__silv_Saugroboter SSRA1_content_US.indd 38 11.09.19 08:26

autorización al usuario para operar el producto.

Nota: este producto ha sido probado y cumple con los límites para un dispositivo digital clase B, de acuerdo con el apartado 15 de las normas de la FCC. Estos límites están diseñados para proveer protección razonable contra interferencias perjudiciales en una instalación residencial. Este producto genera, usa y puede emitir energía de radiofrecuencia y en caso de no ser instalado y utilizado de acuerdo a las instrucciones puede causar interferencias perjudiciales a las radiocomunicaciones.

- Sin embargo, no existe ninguna garantía de que no se produzcan interferencias en una instalación en particular. Si este producto causa una interferencia dañina a la recepción de radio o televisión, la cual puede ser determinada encendiendo y apagando el producto, se alienta al usuario a intentar corregir las interferencias siguiendo las siguientes medidas:
  - Oriente o localice de nuevo la antena receptora.
  - Aumente la separación entre el equipo y el receptor.
  - Conecte el equipo a la toma de corriente en un circuito distinto de aquel al que esté conectado el receptor.
  - Solicite ayuda a su proveedor o a algún técnico experto de radio / TV.
- Este producto cumple con la parte 15 del reglamento de la FCC. La operación está sujeta a las siguientes dos condiciones:
  (1) Puede que este producto no cause interferencia dañina, y
  (2) Este producto debe aceptar cualquier interferencia recibida, incluyendo aquella que pueda causar una operación no deseada.

⚠ PRECAUCIÓN El incumplimiento de las siguientes advertencias puede provocar lesiones o daños materiales.

- Use solo la batería recargable original y la estación de carga 2 suministradas por el fabricante. Nunca use baterías primarias. Para más información acerca de la batería, consulte el capítulo “Información técnica”.
- No use el producto si no funciona adecuadamente debido a
  - caídas,
  - daños,

309029_1901__silv_Saugroboter SSRA1_content_US.indd 39 11.09.19 08:26

- ingreso de agua,
- uso exterior.

Mande reparar el producto con el fabricante con su departamento de servicio al cliente.

- Mantenga el cabello, las prendas y los dedos alejados de las aberturas y las partes operativas del producto.
- Limpie con frecuencia los sensores de precipicio. Si los sensores de piso están sucios, el producto puede llegar a caer de escaleras o descansos.
- Cuando use el producto, informe a los demás en la habitación para que nadie pise o tropiece con el producto.
- Deje de usar el producto si las piezas de plástico están fracturadas o deformadas. Siempre reemplace las piezas dañadas con piezas originales de reemplazo.

AVISO

- No use el producto sobre pisos mojados o húmedos.
- No use el producto con temperaturas superiores a +104 °F (+40 °C) o inferiores a +50 °F (+10 °C).
- Retire todos los obstáculos antes de usarlo, como por ejemplo cables de alimentación, juguetes y otros objetos.
- Esconda los bordes de la alfombra debajo de ella. Mantenga las cortinas y manteles por arriba del piso.
- Intente colocar correctamente los muebles.
- Pruebe el producto en áreas con escaleras. Esto le permite verificar que el producto detecta el borde de una caída.
- No se pare en el camino del robot aspirador. De lo contrario, el robot aspirador no podrá limpiar esas áreas.
- No permita que el producto aspire cosas que puedan atascarlo, como por ejemplo, piedras, papel de desperdicio, etc.
- No use el producto si la abertura de aspiración está bloqueada. Retire polvo, cabellos, bolas de algodón, etc., para permitir que el aire fluya libremente en la abertura de aspiración.
- Verifique que el bote de basura 17 y los filtros 6, 25, 26 estén instalados correctamente antes de usarlos.
- Verifique el área que se va a limpiar antes de cada uso y acate las notas y la información

309029_1901__silv_Saugroboter SSRA1_content_US.indd 40 11.09.19 08:26