UMIDIGI
Li-polymer battery
Model: A3S
Capacity:3950mAh 15.21Wh
Nominal voltage: 3.85V
Limited charge voltage: 4.4V
Standard: GB/T 18287-2013
1ICP5/66/77
CAUTION
To prevent battery short circuit:
Do not place or use battery in high temperature area.
Do not disassemble battery by yourself.
Do not required to discharge before recharge.
Use provided charger to recharge.
Place in fire or serious impact could cause explosion
2019-12-20
SHENZHEN WINE LITUAN ELECTRONIC TECHNOLOGY CO.,LTD
Made in China

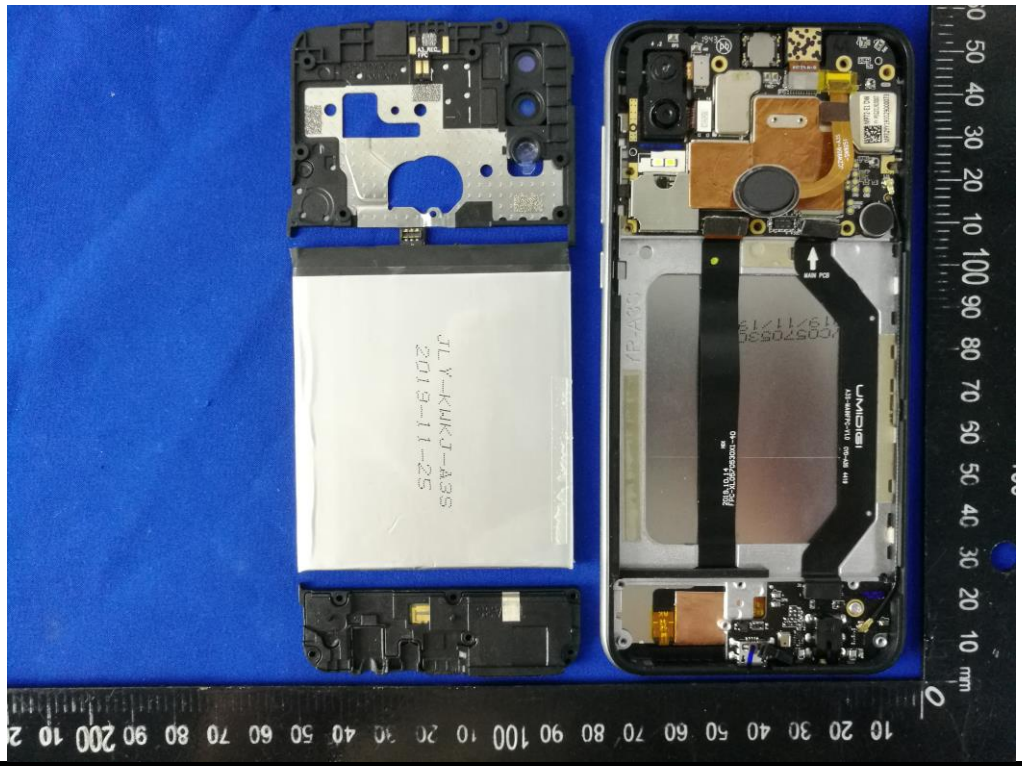
JLY-KWKJ-A3S
2019-11-25
UMIDIGI
MAIN PCB

UMIDIGI
Li-polymer battery
Model: A3S
Capacity:3950mAh 15.21Wh
Nominal voltage: 3.85V
Limited charge voltage: 4.4V
Standard: GB/T 18287-2013
1ICP5/66/77
CAUTION
To prevent battery short circuit:
Do not place or use battery in high temperature area.
Do not disassemble battery by yourself.
Do not required to dischage before recharge.
Use provided charger to recharge.
Place in fire or serious impact could cause explosion.
2019-12-20
SHENZHEN NINE LIYUAN ELECTRONIC TECHNOLOGY CO.,LTD
Made in China

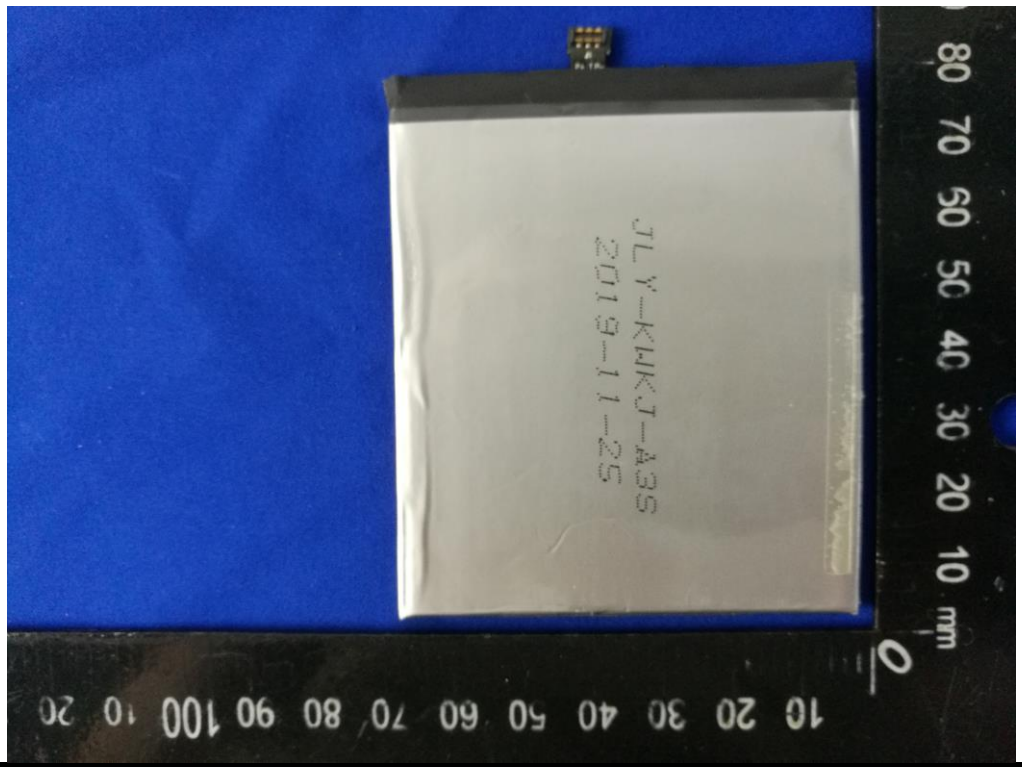
JLY-KWKJ-A3S
2019-11-25

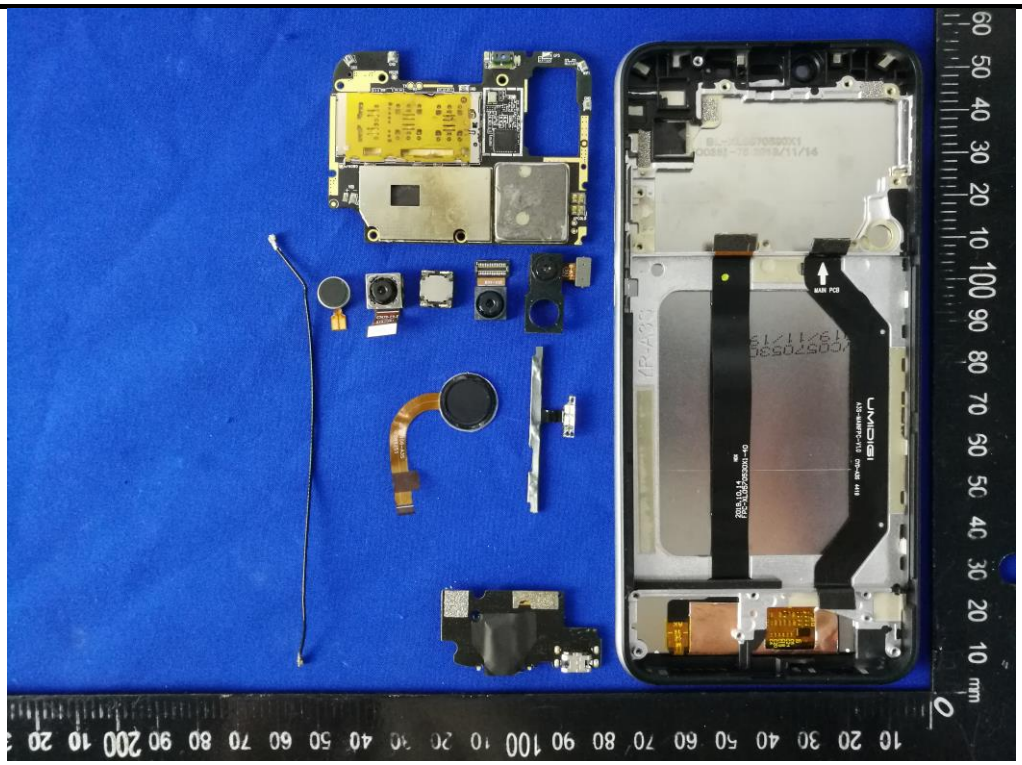
UMIDIGI
MAIN PCB

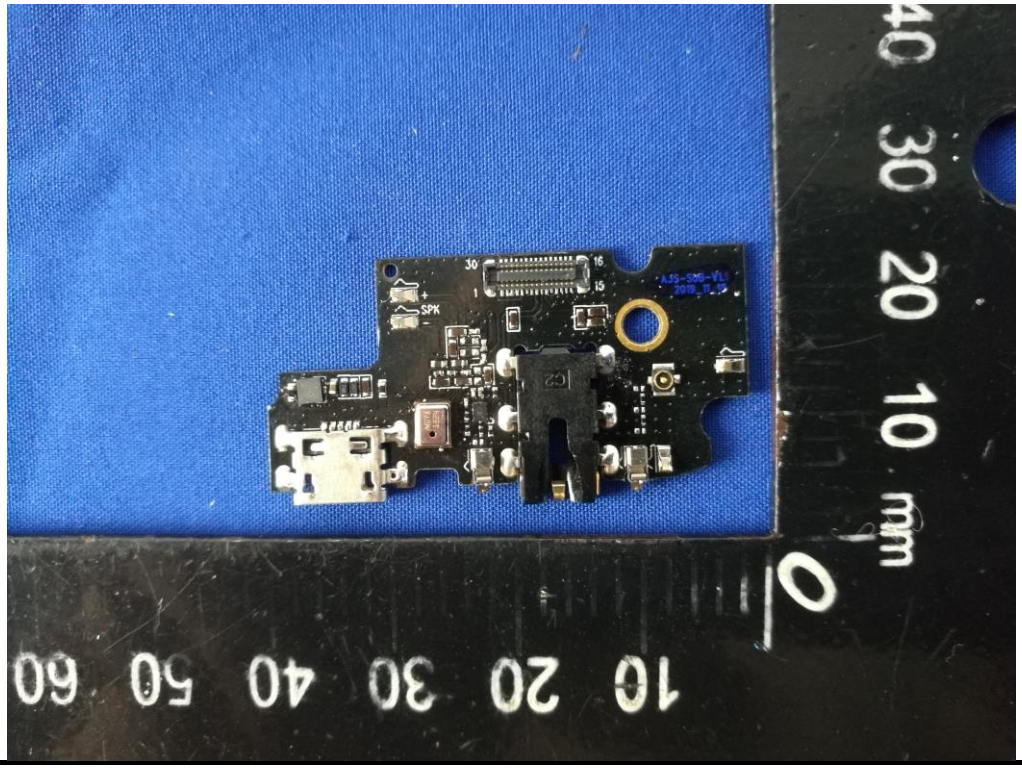
SPK

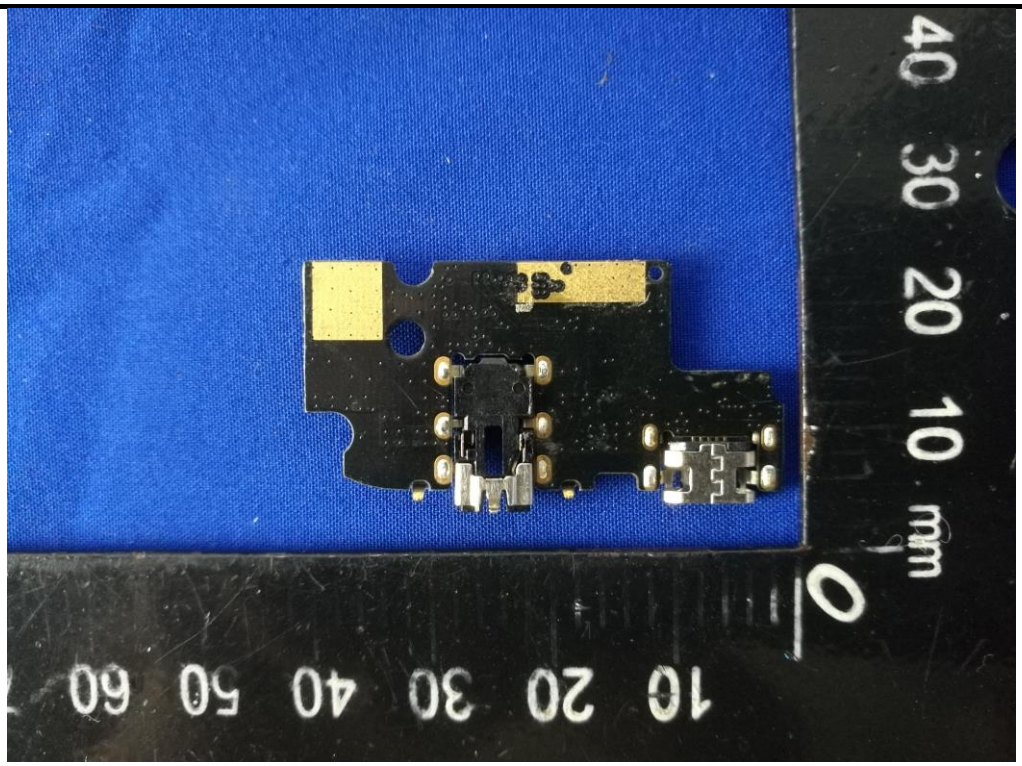
40 30 20 10 mm 0
10 20 30 40 50 60

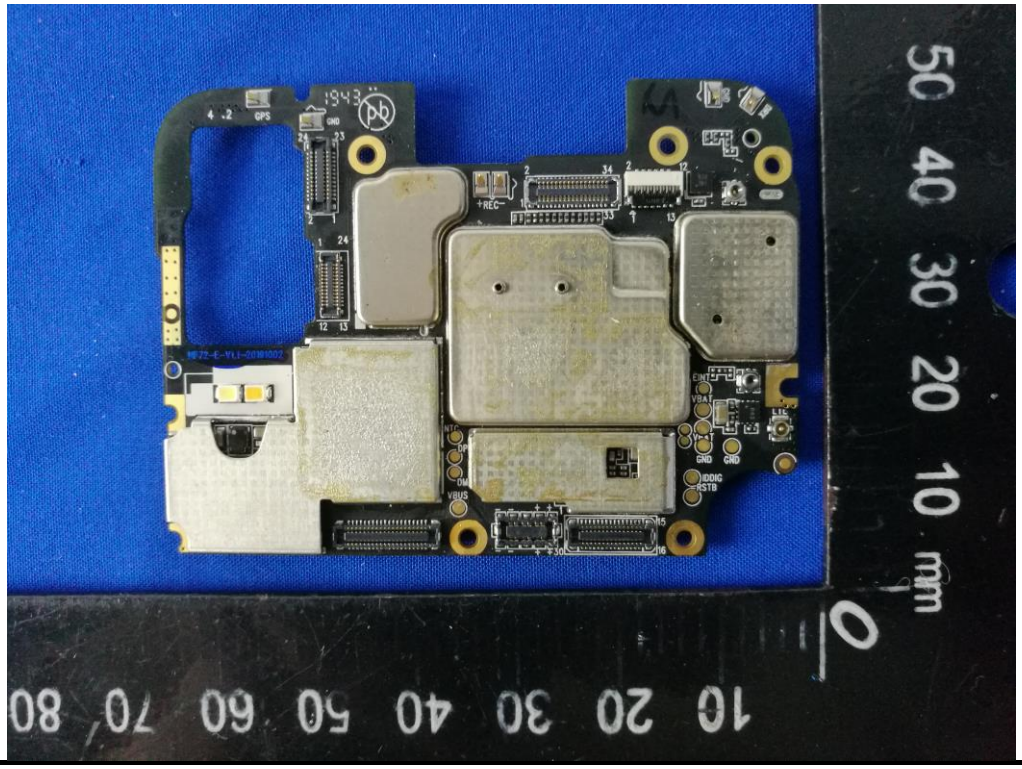
50 40 30 20 10 mm 0
10 20 30 40 50 60 70 80

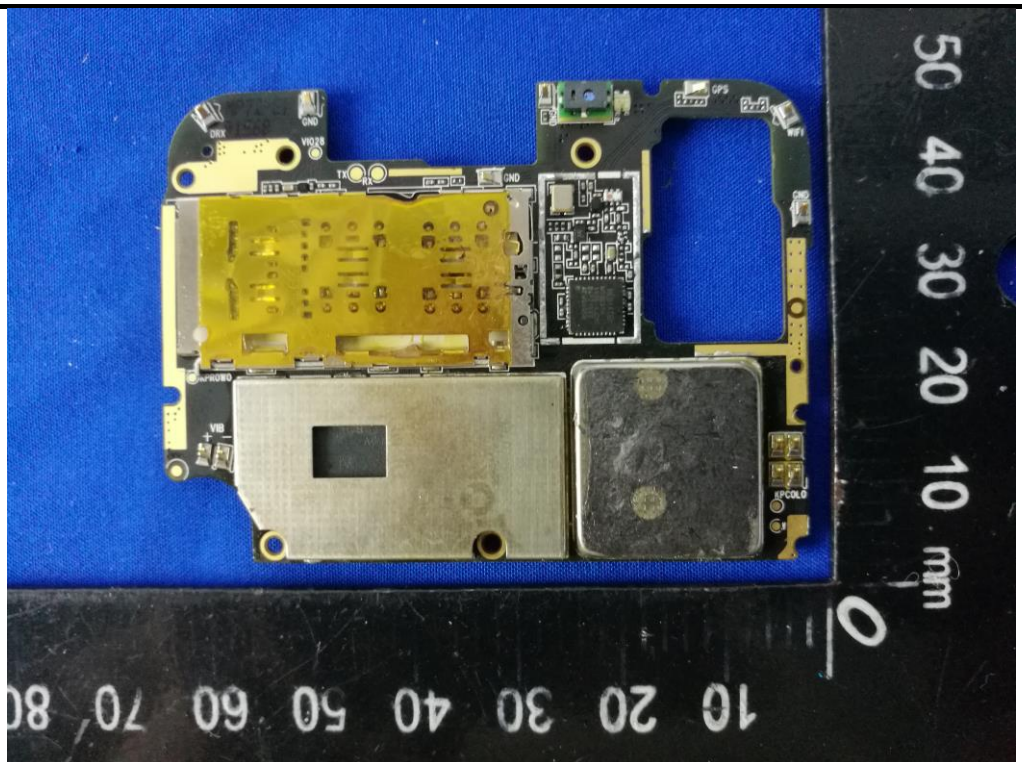
GND
VIO28
TX
RX
GND
GPS
WFI
GND
VIB
EPCOLO
50 40 30 20 10 mm 0
10 20 30 40 50 60 70 80

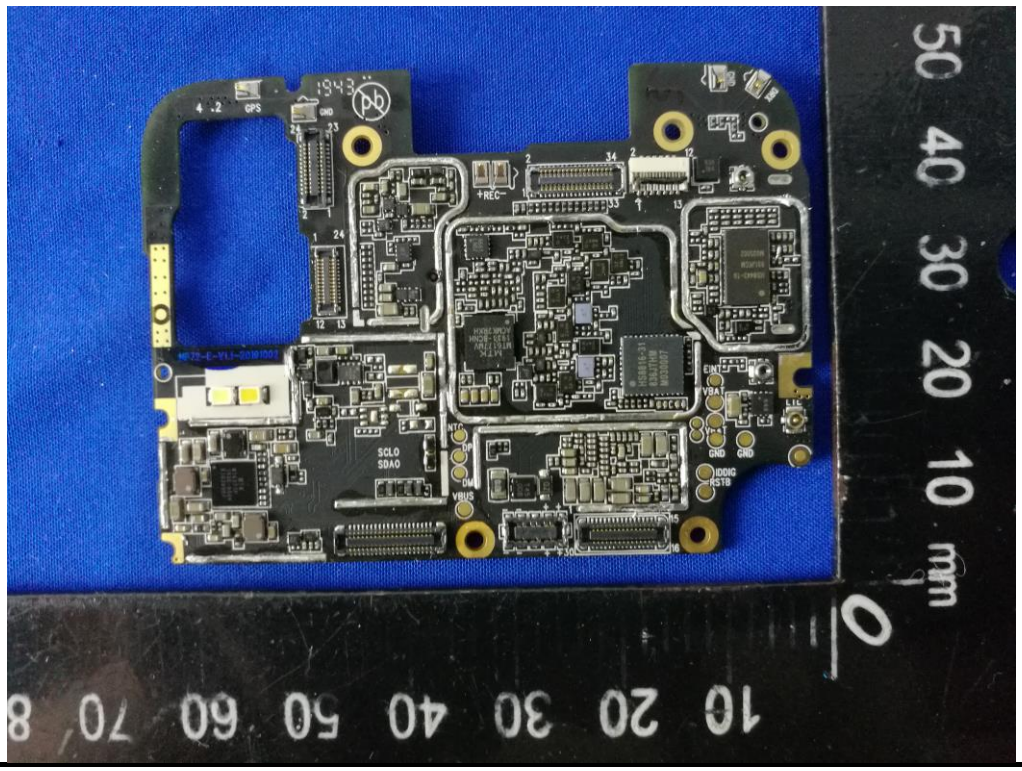
GPS
GND
+REC-
SCLO
SDAO
VBUS
EINT
VBAT
GND
GND
IDDIG
KS10
50 40 30 20 10 mm 0
10 20 30 40 50 60 70 80

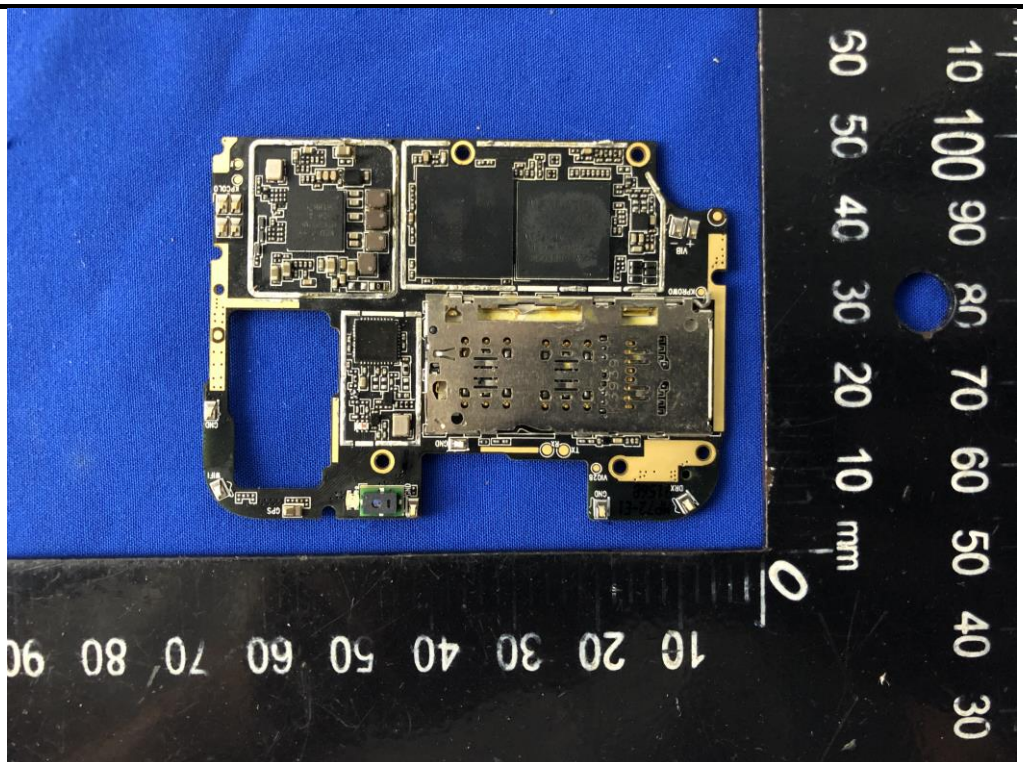

GSM&WCDMA&LTE-ANT

GPS-ANT

LTE-Diversity ANT

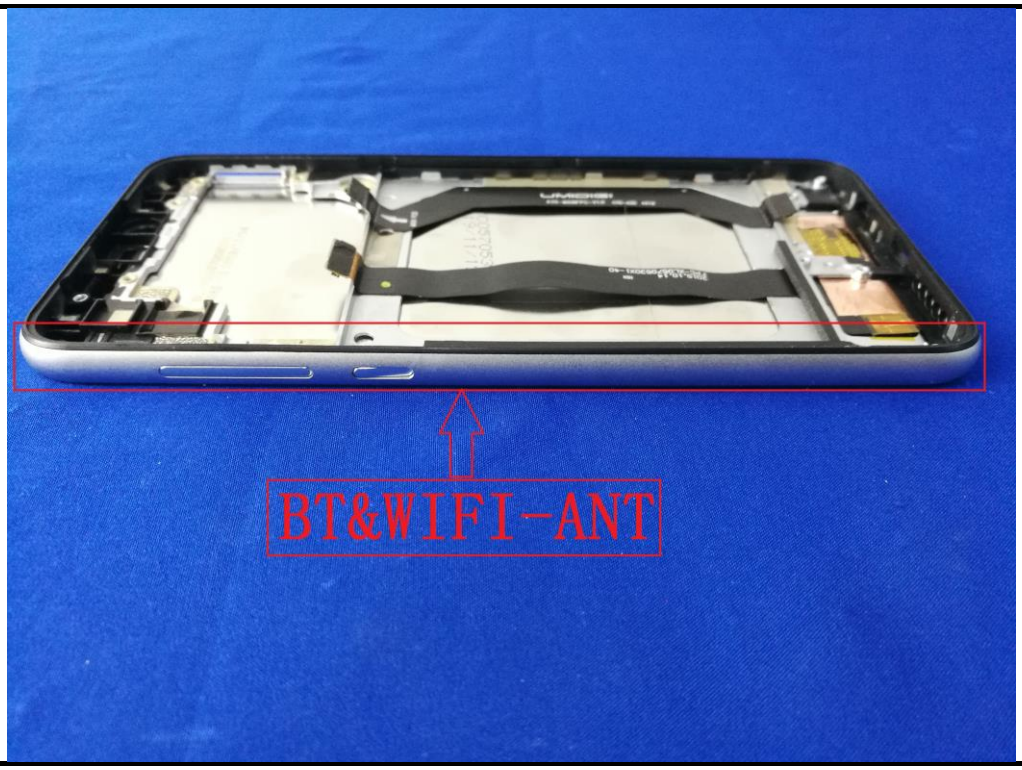

------End of report------