www.ebemate.com
usservice@ebemate.com

User Manual

ebemate

Smart Baby Monitor

Bella U1

Keep your precious loved ones safe and protected

Download App

Thank you for purchasing your
new Smart Baby Monitor (Bella U1)

WELC

Safety Instructions

WARNING:

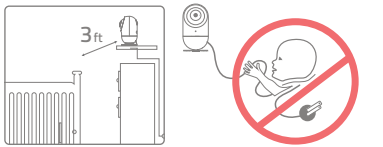

- STRANGULATION HAZARD-Children have STRANGLED in cords . Keep this cord out of the reach of children (more than 3 ft (1m) away).
- NEVER PLACE THE CAMERA OR CORD IN OR NEAR CRIB OR PLAYPEN. Secure the cord at least 3 ft away from crib or playpen.
- CHOKING HAZARD-This product contains small parts which may cause choking.
- SHOCK WARNING-To prevent electric shock, NEVER use the camera near water, including near a bathtub, sink, laundry tub, wet basement, etc.
- CAUTION-Only insert a battery pack of the same type. Risk of explosion if battery is replaced with an incorrect type.
- Use only the DC adapters provided.
- Adult assembly is required. Keep small parts away from children when you are assembling.
- This product is not a toy. Do not allow children to play with it.
- This product is NOT intended to replace proper adult supervision of children.
- You MUST check your child's activity regularly, as this product will not alert parents to silent activities of a child.
- Before using this product, read and follow all instructions and warnings contained in this booklet.
- Do not allow water damage to the camera unit, power adapter, or charging cable which cause overheat of the charging components.
- Do not use unofficial third party charging cables to charge the device. This may result in overheat of the charging port. Only use the charging cables provided in the box.
- Do not use unofficial third party power adapters, especially high wattage adapters. This may result in overheat of the cable and/or charging port. Only use the adapter provided in the box.

FCC Statements

- **These devices, including Baby Camera , comply with Part 15 of the FCC rules. Operation is subject to the following two conditions:**
  These devices may not cause harmful interference. These devices must accept any interference received, including interference that may cause undesired operation. Class B Digital Device. These equipments have been tested and found to comply with the limits for a Class B digital device pursuant to Part 15 of the FCC Rules. These limits are designed to provide reasonable protection against harmful interference in a residential installation. These equipments generate, use, and can radiate radio frequency energy and, if not installed and used in accordance with the instructions, may cause harmful interference to radio communications. However there is no guarantee that interference will not occur in a particular installation. If these equipments do not cause harmful interference to radio or television reception, which can be determined by turning the equipments off and on, the user is encouraged to try to correct the interface by one or more of the following measures.
  - Reorient or relocate the receiving antenna.
  - Increase the separation between the equipment and receiver.
  - Connect the equipment into an outlet on a circuit different from that to which the receiver is connected.
  - Consult an experienced radio / TV technician for help.
- Caution to the user. The Federal Communications Commission warns the users that changes or modifications of the unit not expressly approved by the party responsible for compliance could void the user's authority to operate the equipments.
- **Radiation Exposure Statement**
  This equipment complies with FCC radiation exposure limits set forth for an uncontrolled environment. This equipment should be installed and operated with minimum distance 20cm between the radiator & your body.

Customer Service

Warranty Information

Item	Warranty	Warranty Period
ebemate Smart Baby Monitor	Camera	12 months
	Power Adapter	

Please note that the above warranty does not cover the following:

- Wear and tear through normal product usage
- Accidental damage caused by product misuse
- The warranty will also be deemed void if any product parts are replaced by non-approved personnel

Support Information

- Should vau have any questions, please feel free to contact us via our official email address:
  - usservice@simyke.net
  - www.ebemate.com

Catalog

Baby's Guardian P1
Product Introduction P3
Quick Start P5
Connect App P7
Network & Operating System Requirements P9
Specification P10
Placement P11
Multifunctional Secure Base P12
Wall Support Set Up P13
Customer Service P15
Safety Instructions P16

COME

Baby's
Guardian

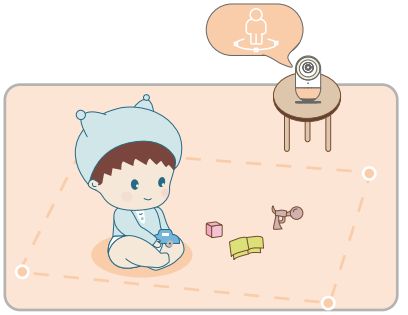

● Smart Fence

Bella will alert you anytime your baby leaves a predefined 'Safe Zone',or enter the 'Danger Zone'

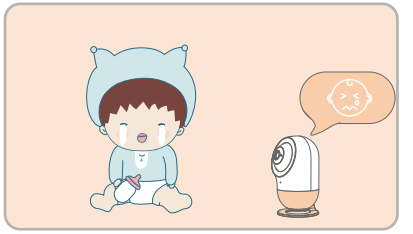

Cry Detection ●

Bella will alert you anytime your baby cries

4

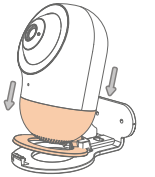

To attach Bella to the Wall Support

5

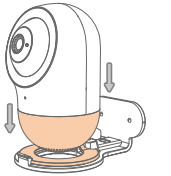

To attach Bella to the Wall Support

6

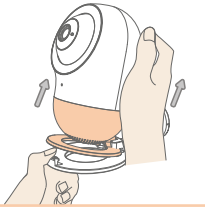

To remove Bella from the Wall Support

7

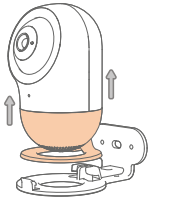

To remove Bella from the Wall Support

Wall Support Set up

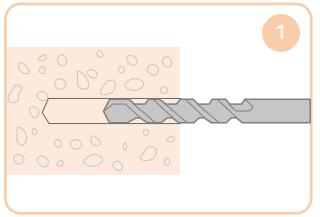

Drill hole

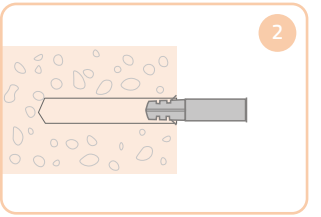

Put the expansion bolt into the hole

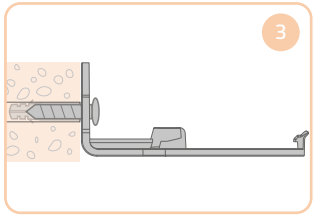

Method 1:
Put the screw through the hole shown to mount monitor horizontally

or

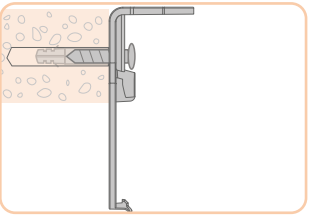

Method 2:
Put the screw through the hole shown to mount monitor vertically

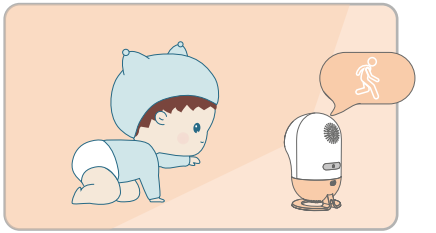

- Movement Tracker

Bella will follow your baby where ever they go

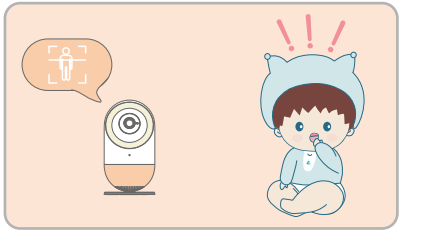

- Intruder Detection

Bella will alert you as soon as someone enters the same room as your baby

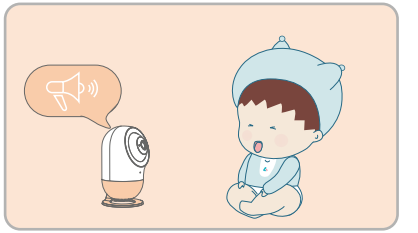

- Noise Detection

Bella will alert you of any loud noises in your babies room

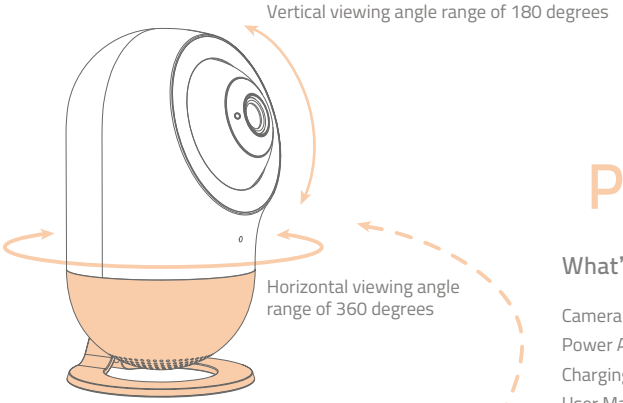

Product In

What's included in your box?

- Camera
- Power Adapter
- Charging Cable
- User Manual
- Wall Support
- Configure PIN
- Wall-Mounting Parts

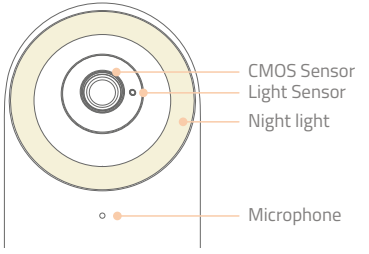

Multifunctional Secure Base

Can be purchased separately

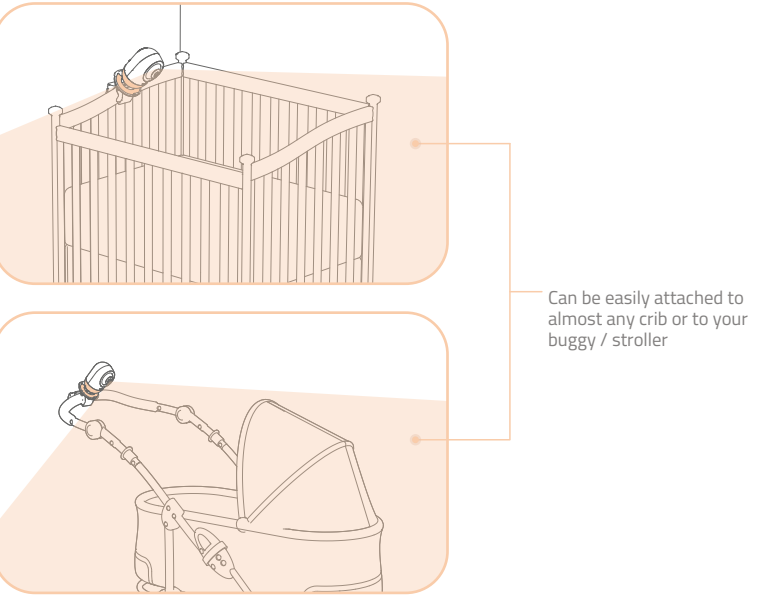

Placement

Bella has a large capacity battery ensuring she can be moved where ever you need her

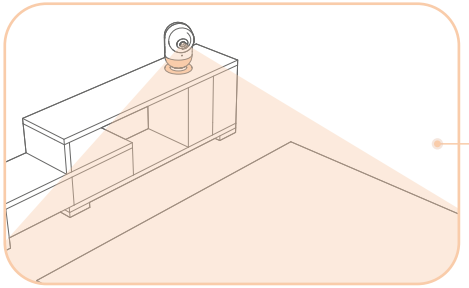

On a horizontally stable plane
When placing Bella on a table or unit, please ensure the surface is flat and stable for optimum performance.

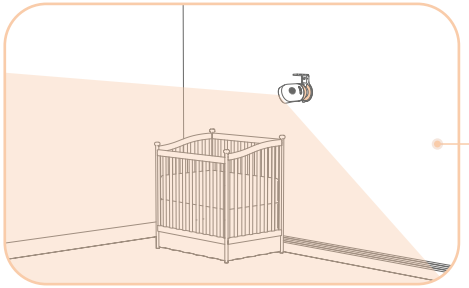

Hang on the wall.
Ensure Bella is always kept out of the reach of toddlers and young children.

troduction

— — — — — — — —	X 1
— — — — — — — —	X 1
— — — — — — — —	X 1
— — — — — — — —	X 1
— — — — — — — —	X 1
— — — — — — — —	X 1
— — — — — — — —	X 2

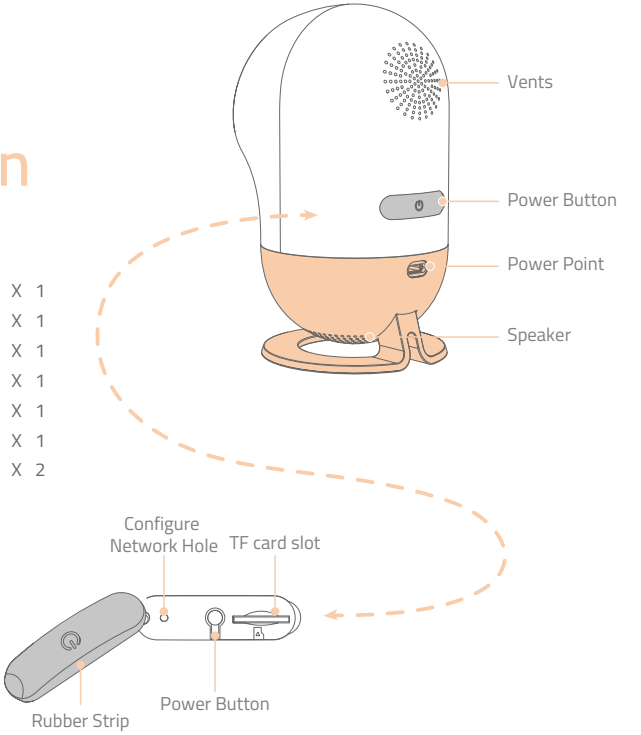

Quick Start

1.Network Check

Please note that Bella only supports 2.4G Wi-Fi (it doesn't currently support 5G Wi-Fi)

2.Phone Check

Please note that the App will only run on Android 5.0 & above or iOS 9.0 & above

Specification

Input Voltage:	5V
Operating Power:	＜1.5A
IR/Night Vision:	YES
Picture Sensor:	ov2735
Built-Len:	EFL4.21 F2.8
Operating Temerature:	0~40℃
Power Adapter:	5V/2A
Charging Cable:	2m
Exposure Control:	Auto
White Balance Control:	Auto
Vertical Turning Angle:	355°
Horizontal Turnning Angle:	110°
Other Special Feature:	internal battery
Camera Dimensions(L×W×H):	2.95×3.35×5.51(in)

Product Warnings

- Please keep this product and any associated small parts out the reach of small children
- Please do not use unofficial 3rd party power adaptors which may present a fire risk
- Please keep the product dry at all times to prevent malfunction or safety issues
- Note that ebemate take the protection of you and your families data very seriously. For more information, please visit www.ebemate.com

Network & Operating System Requirements

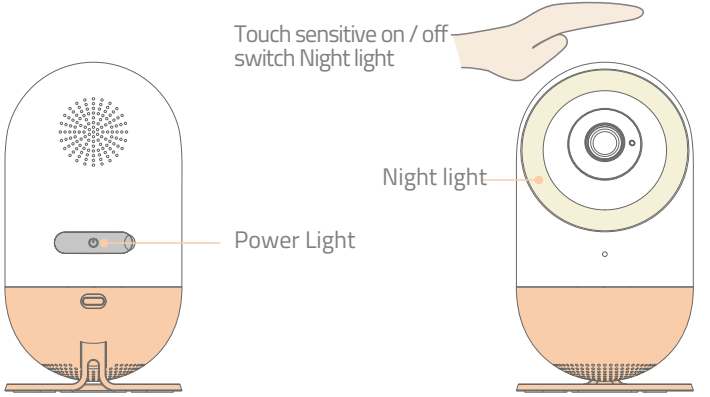

Green light = Sufficiently powered

Blue light = Charging

Red Light (solid) = Low Power

Red Light (flashing) = Out of network range

Night light will turn on during initial start up

3. Download App

Scan QR code to download App

4. Boot

Press and hold power button until night light illuminates

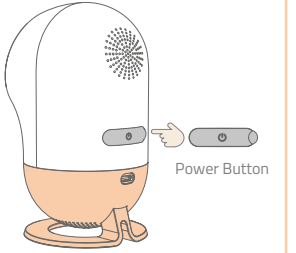

Connect App

1.Download & Register

Download the App and follow the onscreen instructions to complete your initial registration

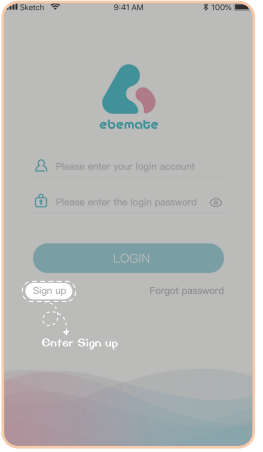

2.Create an account for your baby

Follow the onscreen instruction to register an account for your little one

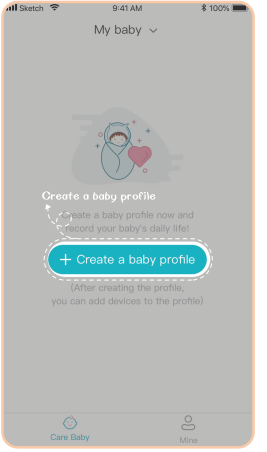

3.Add a Device

Tap 'Add a Device' to link your phone with your new smart baby monitor

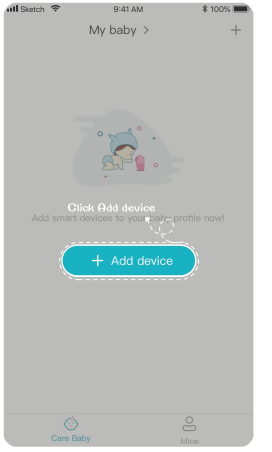

4.Now start your journey with Bella !

Now start your journey with Bella!