FCC SAR TEST REPORT

ISSUED BY
Shenzhen BALUN Technology Co., Ltd.

FOR

Mobile Phone

ISSUED TO
vivo Mobile Communication Co., Ltd.

#283, BBK Road, Wusha, Chang'An, DongGuan City, China

Report No.:	BL-SZ1998256-701
EUT Name:	Mobile Phone
Model Name:	vivo 1820
Brand Name:	vivo
FCC ID:	2AUCY-V1820
Test Standard:	FCC 47 CFR Part 2.1093
	ANSI C95.1: 1999
	IEEE 1528: 2013
Maximum SAR:	Head (1 g): 0.776 W/kg
	Body (1 g): 1.154 W/kg
Test Conclusion:	Pass
Test Date:	Oct. 08, 2019 ~ Oct. 13, 2019
Date of Issue:	Oct. 16, 2019

Tested by: Zeng Yiao (Engineer)
Date: Oct. 16, 2019

Approved by: Wei Yanquan (Chief Engineer)
Date: Oct. 16, 2019

CERTIFICATION CONSULTING SERVICE BALUN

NOTE: This test report of test results only related to testing sam1ples, which can be duplicated completely for the legal use with the approval of the applicant; it shall not be reproduced except in full, without the written approval of Shenzhen BALUN Technology Co., Ltd. Any objections should be raised within thirty days from the date of issue. To validate the report, please contact us.

Block B, 1st FL,Baisha Science and Technology Park, Shahe Xi Road, Nanshan District, Shenzhen, Guangdong, P. R. China 518055
TEL: +86-755-66850100, FAX: +86-755-61824271
Email: qc@baluntek.com
www.baluntek.com

Revision History

Version	Issue Date	Revisions Content
Rev. 01	Oct. 16, 2019	Initial Issue

TABLE OF CONTENTS

1 ADMINSTRATIVE DATA (GENERAL INFORMATION)
1.1 Identification of the Testing Laboratory
1.2 Identification of the Responsible Testing Location
1.3 Test Environment Condition
1.4 Announce
2 PRODUCT INFORMATION
2.1 Applicant Information
2.2 Manufacturer Information
2.3 Factory Information
2.4 General Description for Equipment under Test (EUT)
2.5 Ancillary Equipment
2.6 Technical Information
2.7 Audio Receiver and Proximity Sensor Detection Mechanism
3 SUMMARY OF TEST RESULTS
3.1 Test Standards
3.2 Device Category and SAR Limit
3.3 Test Result Summary
3.4 Test Uncertainty
4 SAR MEASUREMENT SYSTEM
4.1 Definition of Specific Absorption Rate (SAR)
4.2 SATIMO SAR System
5 SYSTEM VERIFICATION
5.1 Antenna Port Test Requirement
5.2 Purpose of System Check
5.3 System Check Setup

6 EUT TEST POSITION CONFIGURATUONS.....
6.1 Body-worn Position Conditions.....
6.2 Hotspot Mode Exposure Position Conditions.....
7 SAR MEASUREMENT PROCEDURES.....
7.1 SAR Measurement Process Diagram.....
7.2 SAR Scan General Requirements.....
7.3 SAR Measurement Procedure.....
7.4 Area & Zoom Scan Procedures.....
8 CONDUCTED RF OUPUT POWER.....
8.1 GSM.....
8.2 WCDMA.....
8.3 LTE.....
8.4 WIFI.....
8.5 Bluetooth.....
8.6 Power Reduction List.....
9 EUT ANTENNA LOCATION SKETCH.....
9.1 SAR Test Exclusion Consider Table.....
9.2 10g Extremity Exposure Consider.....
10 TEST RESULTS.....
10.1 GSM 850.....
10.2 GSM 1900.....
10.3 WCDMA Band 5.....
10.4 LTE Band 5 (10MHz Bandwidth).....
10.5 LTE Band 41 (20MHz Bandwidth).....
10.6 WIFI 2.4GHz.....
10.7 Bluetooth.....
11 SAR Measurement Variability.....
12 SIMULTANEOUS TRANSMISSION.....
12.1 Simultaneous Transmission Mode Consider.....
12.2 Sum SAR of Simultaneous Transmission.....
13 TEST EQUIPMENTS LIST.....
ANNEX A SIMULATING LIQUID VERIFICATION RESULT.....

ANNEX B SYSTEM CHECK RESULT.....
ANNEX C TEST DATA.....
ANNEX D EUT EXTERNAL PHOTOS.....
ANNEX E SAR TEST SETUP PHOTOS.....
ANNEX F CALIBRATION REPORT.....

1 ADMINSTRATIVE DATA (GENERAL INFORMATION)

1.1 Identification of the Testing Laboratory

Company Name	Shenzhen BALUN Technology Co., Ltd.
Address	Block B, 1st FL, Baisha Science and Technology Park, Shahe Xi Road, Nanshan District, Shenzhen, Guangdong Province, P. R. China
Phone Number	+86 755 6685 0100

1.2 Identification of the Responsible Testing Location

Test Location	Shenzhen BALUN Technology Co., Ltd.
Address	Block B, 1st FL, Baisha Science and Technology Park, Shahe Xi Road, Nanshan District, Shenzhen, Guangdong Province, P. R. China
Accreditation Certificate	The laboratory has been listed by Industry Canada to perform electromagnetic emission measurements. The recognition numbers of test site are 11524A-1. The laboratory is a testing organization accredited by FCC as a accredited testing laboratory. The designation number is CN1196. The laboratory is a testing organization accredited by American Association for Laboratory Accreditation (A2LA) according to ISO/IEC 17025.The accreditation certificate is 4344.01. The laboratory is a testing organization accredited by China National Accreditation Service for Conformity Assessment (CNAS) according to ISO/IEC 17025. The accreditation certificate number is L6791.
Description	All measurement facilities used to collect the measurement data are located at Block B, FL 1, Baisha Science and Technology Park, Shahe Xi Road, Nanshan District, Shenzhen, Guangdong Province, P. R. China 518055

1.3 Test Environment Condition

Ambient Temperature	21℃ to 23℃
Ambient Relative Humidity	37% to 48%
Ambient Pressure	100 to 102KPa

1.4 Announce

(1) The test report reference to the report template version v2.3.

(2) The test report is invalid if not marked with the signatures of the persons responsible for preparing and approving the test report.

(3) The test report is invalid if there is any evidence and/or falsification.

(4) The results documented in this report apply only to the tested sample, under the conditions and modes of operation as described herein.

(5) This document may not be altered or revised in any way unless done so by BALUN and all revisions are duly noted in the revisions section.

(6) Content of the test report, in part or in full, cannot be used for publicity and/or promotional purposes without prior written approval from the laboratory.

2 PRODUCT INFORMATION

2.1 Applicant Information

Applicant	vivo Mobile Communication Co., Ltd.
Address	#283, BBK Road, Wusha, Chang'An, DongGuan City, China

2.2 Manufacturer Information

Manufacturer	vivo Mobile Communication Co., Ltd.
Address	#283, BBK Road, Wusha, Chang'An, DongGuan City, China

2.3 Factory Information

Factory	N/A
Address	N/A

2.4 General Description for Equipment under Test (EUT)

EUT Name	Mobile Phone
Model Name Under Test	vivo 1820
Series Model Name	N/A
Description of Model name differentiation	N/A
Hardware Version	PD1818HFEXM
Software Version	PD1818HF_EX_A_1.9.15
Dimensions (Approx.)	N/A
Weight (Approx.)	N/A

2.5 Ancillary Equipment

Ancillary Equipment 1	Battery	
	Brand Name	vivo
	Model No.	B-F3
	Serial No.	N/A
	Capacity	3935 mAh
	Rated Voltage	3.85 V
	Limit Charge Voltage	4.4 V
Ancillary Equipment 2	Adapter	
	Brand Name	vivo
	Model No.	V0510A-US
	Serial No.	N/A
	Rated Input	100-240 V~, 0.15 A, 50/60 Hz
	Rated Output	5 V⎓ 1 A
Ancillary Equipment 3	USB Cable	
	Model No.	N/A
	Length (Approx.)	0.8 m

2.6 Technical Information

Network and Wireless connectivity	2G Network GSM/GPRS/EDGE 850/1900 MHz 3G Network WCDMA/HSDPA/HSUPA Band 5 4G Network FDD LTE Band 5 TDD LTE Band 41 Bluetooth 4.2 (BR+EDR+BLE) WIFI 802.11b, 802.11g, 802.11n(HT20/40) FM, GPS, GLONASS, BDS, SBAS
Note 1: The EUT is a mobile phone, supporting dual SIM card slots under the same transceiver. Both SIM card slots support GSM, WCDMA and LTE. And both SIM card slots share the same transceiver, so only SIM1 is tested in this report.	

The requirement for the following technical information of the EUT was tested in this report:

Operating Mode	GSM, WCDMA, FDD-LTE, TDD-LTE, 2.4G WLAN, Bluetooth		
Frequency Range	GSM 850	TX: 824 ~ 849 MHz	RX: 869 ~ 894 MHz
	GSM 1900	TX: 1850 ~ 1910 MHz	RX: 1930 ~ 1990 MHz
	WCDMA Band 5	TX: 824 ~ 849 MHz	RX: 869 ~ 894 MHz
	LTE Band 5	TX: 824 ~ 849 MHz	RX: 869 ~ 894 MHz
	LTE Band 41	TX: 2496 ~ 2690 MHz	RX: 2496 ~ 2690 MHz
	802.11b/g /n(HT20/HT40)	2400 ~ 2483.5 MHz	
Antenna Type	WWAN: PIFA Antenna WLAN: PIFA Antenna Bluetooth: PIFA Antenna		
DTM	Not Support		
Hotspot Function	Support		
Power Reduction	Support		
Exposure Category	General Population/Uncontrolled exposure		
EUT Stage	Portable Device		
Product	Type		
	☒ Production unit	☐ Identical prototype	

2.7 Audio Receiver and Proximity Sensor Detection Mechanism

This mobile phone device supports the receiver and proximity sensor detection mechanism.
This device uses the receiver and proximity sensor to indicate whether the user is making a call in head.
When there is a voice call (including VOIP) and the audio is actively routed through the earpiece receiver, which indicating the head exposure condition and the proximity sensor will trigger the reduced the power for GSM 1900 and LTE Band 41.
When this mobile phone is uses body-worn ors hotspot mode, this product is not support power reduction function.
Reduced power please refer to section 8.6.

Summary of Reduction Tune-up Limit Power for WWAN Antenna

Frequency Band	Full Power(dBm)	Head Reduce power （dBm） (Receiver On)	Body-worn & Hotspot （dBm）
GSM850	33.00	33.00	33.00
PCS	29.50	19.50	29.50
WCDMA5	22.50	22.50	22.50
FDD-LTE B5	23.00	23.00	23.00
TDD-LTE B41	24.00	17.00	24.00

Note:
For some frequency bands, the power reduction level amount value 0 means there is no power reduction in this frequency band and exposure conditions. The power level is the same as full power

3 SUMMARY OF TEST RESULTS

3.1 Test Standards

No.	Identity	Document Title
1	47 CFR Part 2	Frequency Allocations and Radio Treaty Matters; General Rules and Regulations
2	ANSI/IEEE Std. C95.1-1999	IEEE Standard for Safety Levels with Respect to Human Exposure to Radio Frequency Electromagnetic Fields, 3 kHz to 300 GHz
3	IEEE Std. 1528-2013	Recommended Practice for Determining the Peak Spatial-Average Specific Absorption Rate (SAR) in the Human Head from Wireless Communications Devices: Measurement Techniques
4	FCC KDB 447498 D01 v06	Mobile and Portable Device RF Exposure Procedures and Equipment Authorization Policies
5	FCC KDB 941225 D01 v03r01	3G SAR MEAUREMENT PROCEDURES
6	FCC KDB 941225 D05 v02r05	SAR Evaluation Considerations for LTE Devices
7	FCC KDB 941225 D06 v02r01	SAR Evaluation Procedures for Portable Devices with Wireless Router Capabilities
8	FCC KDB 865664 D01 v01r04	SAR Measurement 100 MHz to 6 GHz
9	FCC KDB 865664 D02 v01r02	RF Exposure Reporting
10	FCC KDB 648474 D04 v01r03	SAR Evaluation Considerations for Wireless Handsets
11	KDB 248227 D01 v02r02	SAR Guidance for IEEE 802.11 (Wi-Fi) Transmitters

3.2 Device Category and SAR Limit

This device belongs to portable device category because its radiating structure is allowed to be used within 20 centimeters of the body of the user. Limit for General Population/Uncontrolled exposure should be applied for this device, it is 1.6 W/kg as averaged over any 1 gram of tissue.

Table of Exposure Limits:

Body Position	SAR Value (W/Kg)	
	General Population/ Uncontrolled Exposure	Occupational/ Controlled Exposure
Whole-Body SAR (averaged over the entire body)	0.08	0.4
Partial-Body SAR (averaged over any 1 gram of tissue)	1.60	8.0
SAR for hands, wrists, feet and ankles (averaged over any 10 grams of tissue)	4.0	20.0

NOTE:

General Population/Uncontrolled: Locations where there is the exposure of individuals who have no knowledge or control of their exposure. General population/uncontrolled exposure limits are applicable to situations in which the general public may be exposed or in which persons who are exposed as a consequence of their employment may not be made fully aware of the potential for exposure or cannot exercise control over their exposure. Members of the general public would come under this category when exposure is not employment-related; for example, in the case of a wireless transmitter that exposes persons in its vicinity.

Occupational/Controlled: Locations where there is exposure that may be incurred by persons who are aware of the potential for exposure, In general, occupational/controlled exposure limits are applicable to situations in which persons are exposed as a consequence of their employment, who have been made fully aware of the potential for exposure and can exercise control over their exposure. This exposure category is also applicable when the exposure is of a transient nature due to incidental passage through a location where the exposure levels may be higher than the general population/uncontrolled limits, but the exposed person is fully aware of the potential for exposure and can exercise control over his or her exposure by leaving the area or by some other appropriate means.

3.3 Test Result Summary

3.3.1 Highest SAR (1 g Value)

Band	Maximum Scaled SAR (W/kg)			Maximum Report SAR (W/kg)			Limit (W/kg)
	Head	Body-worn	Hotspot	Head	Body-worn	Hotspot	
GSM 850	0.185	0.566	0.566	0.776	1.051	1.154	1.6
GSM 1900	0.215	**1.051**	**1.154**				
WCDMA Band 5	0.413	0.171	0.171				
LTE Band 5	0.542	0.197	0.197				
LTE Band 41	0.411	0.579	1.077				
2.4G WLAN	**0.776**	0.262	0.262				
Bluetooth	0.123	0.033	0.033				
Verdict	Pass						

3.3.2 Highest Simultaneous SAR

Position	Simultaneous Configuration	Simultaneous SAR (W/kg)	Limit (W/kg)	Verdict
Head	LTE QPSK + 2.4G WLAN	1.318	1.6	Pass
Body-worn	GSM + 2.4G WLAN	1.313	1.6	Pass
Hotspot Mode	GSM + 2.4G WLAN	1.416	1.6	Pass

3.4 Test Uncertainty

According to KDB 865664 D01, when the highest measured 1 g SAR within a frequency band is < 1.5 W/kg, the extensive SAR measurement uncertainty analysis is not required in SAR reports submitted for equipment approval.

The maximum 1 g SAR for the EUT in this report is 1.154 W/kg, which is lower than 1.5 W/kg, so the extensive SAR measurement uncertainty analysis is not required in this report.

4 SAR MEASUREMENT SYSTEM

4.1 Definition of Specific Absorption Rate (SAR)

SAR is related to the rate at which energy is absorbed per unit mass in an object exposed to a radio field. The SAR distribution in a biological body is complicated and is usually carried out by experimental techniques or numerical modeling. The standard recommends limits for two tiers of groups, occupational/controlled and general population/uncontrolled, based on a person's awareness and ability to exercise control over his or her exposure. In general, occupational / controlled exposure limits are higher than the limits for general population /uncontrolled.

The SAR definition is the time derivative (rate) of the incremental energy (dW) absorbed by (dissipated in) an incremental mass (dm) contained in a volume element (dv) of a given density (ρ). The equation description is as below:

$$\mathbf{SAR} = \frac{d}{dt}\left(\frac{dW}{dm}\right) = \frac{d}{dt}\left(\frac{dW}{\rho dv}\right)$$

SAR is expressed in units of Watts per kilogram (W/kg) SAR measurement can be related to the electrical field in the tissue by

$$\mathbf{SAR} = \frac{\sigma E^2}{\rho}$$

Where: σ is the conductivity of the tissue,

ρ is the mass density of the tissue and E is the RMS electrical field strength.

4.2 SATIMO SAR System

4.2.1 SATIMO SAR System Diagram

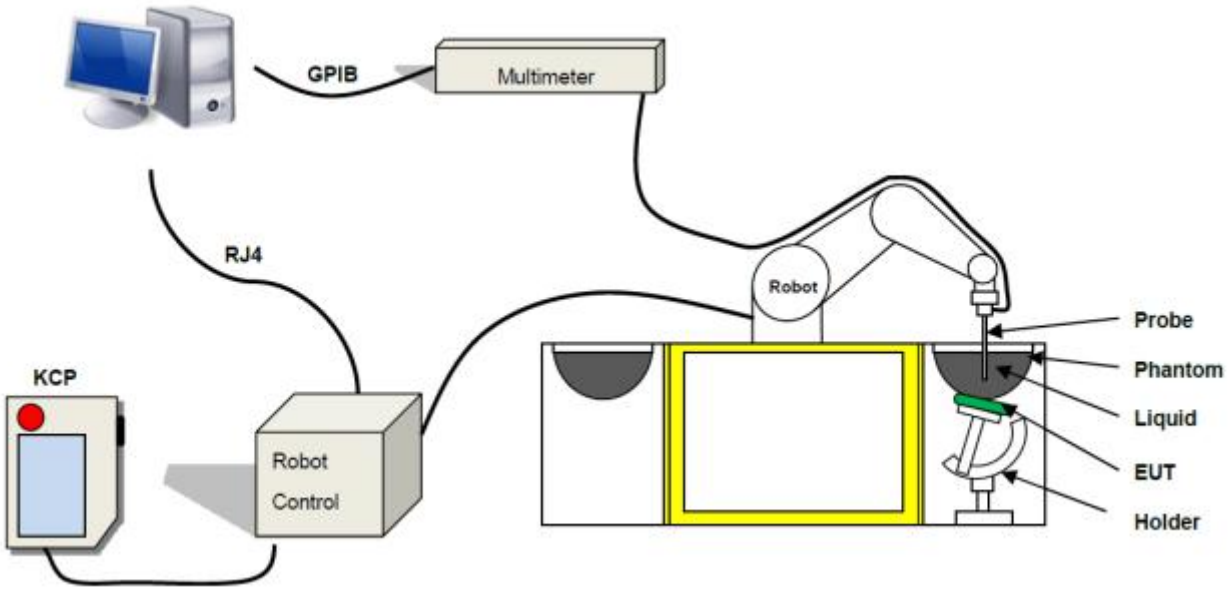

These measurements were performed with the automated near-field scanning system OPENSAR from SATIMO. The system is based on a high precision robot (working range: 850 mm), which positions the probes with a positional repeatability of better than ± 0.02 mm. Special E- and H-field probes have been developed for measurements close to material discontinuity, the sensors of which are directly loaded with a Schottky diode and connected via highly resistive lines to the data acquisition unit.

The SAR measurements were conducted with dosimetric probe (manufactured by SATIMO), designed in the classical triangular configuration and optimized for dosimetric evaluation. The probe has been calibrated according to the procedure described in SAR standard with accuracy of better than ±10%. The spherical isotropy was evaluated with the procedure described in SAR standard and found to be better than ±0.25 dB. The phantom used was the SAM Phantom as described in FCC supplement C, IEEE P1528.

4.2.2 Robot

The SATIMO SAR system uses the high precision robots from KUKA. For the 6-axis controller system, the robot controller version (KUKA) from KUKA is used. The KUKA robot series have many features that are important for our application:

- High precision (repeatability ±0.035 mm)
- High reliability (industrial design)
- Jerk-free straight movements
- Low ELF interference (the closed metallic construction shields against motor control fields)

4.2.3 E-Field Probe

For the measurements the Specific Dosimetric E-Field Probe SN 34/15 EPGO 265 with following specifications is used

-- Dynamic range: 0.01-100 W/kg

- Tip Diameter : 2.5 mm
- Lower detection limit : 10 mW/kg

(repeatability better than +/- 1mm)

- Probe linearity: +/- 0.07 dB
- Calibration range: 300 MHz to 6000 MHz for head & body simulating liquid.

Angle between probe axis (evaluation axis) and surface normal line: less than 30°

E-Field Probe Calibration Process

Probe calibration is realized, in compliance with CENELEC EN 62209-1/-2 and IEEE 1528 std, with CALISAR, Antennessa proprietary calibration system. The calibration is performed with the IEC62209-1/2 annexe technique using reference guide at the five frequencies.

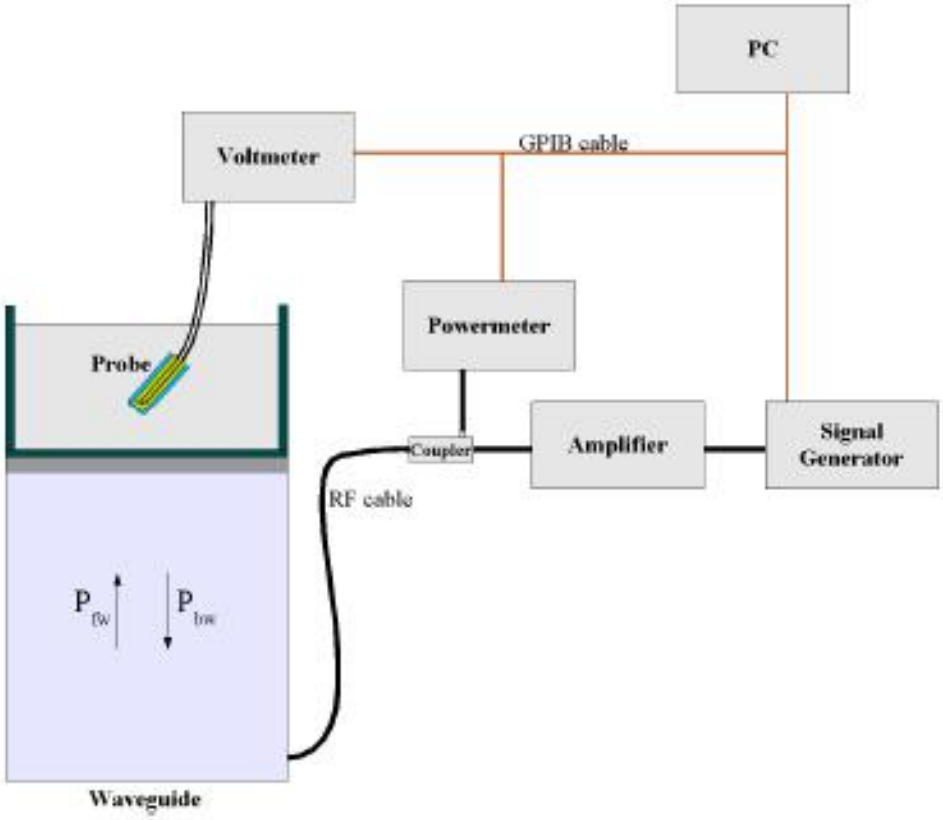

$$SAR = \frac{4(P_{fw} - P_{bw})}{ab\sigma} \cos^2\left(\pi \frac{y}{a}\right) c^{(2\pi/\sigma)}$$

Where :

Pfw	=	Forward Power
Pbw	=	Backward Power
a and b	=	Waveguide Dimensions
ı	=	Skin Depth

Keithley configuration

Rate = Medium; Filter =ON; RDGS=10; FILTER TYPE =MOVING AVERAGE; RANGE AUTO After each calibration, a SAR measurement is performed on a validation dipole and compared with a NPL calibrated probe, to verify it.

The calibration factors, CF(N), for the 3 sensors corresponding to dipole 1, dipole 2 and dipole 3 are:

CF(N)=SAR(N)/Vlin(N) (N=1,2,3)

The linearised output voltage Vlin(N) is obtained from the displayed output voltage V(N) using

Vlin(N)=V(N)*(1+V(N)/DCP(N)) (N=1,2,3)

Where the DCP is the diode compression point in mV.

4.2.4 Phantoms

For the measurements the Specific Anthropomorphic Mannequin (SAM) defined by the IEEE SCC-34/SC2 group is used. The phantom is a polyurethane shell integrated in a wooden table. The thickness of the phantom amounts to 2mm +/- 0.2mm. It enables the dosimetric evaluation of left and right phone usage and includes an additional flat phantom part for the simplified performance check. The phantom set-up includes a cover, which prevents the evaporation of the liquid.

Photo of Phantom SN 30/13 SAM103

Photo of Phantom SN 30/13 SAM104

Serial Number	Positionner Material	Permittivity	Loss Tangent
SN 30/13 SAM103	Gelcoat with fiberglass	3.4	0.02
SN 30/13 SAM104	Gelcoat with fiberglass	3.4	0.02

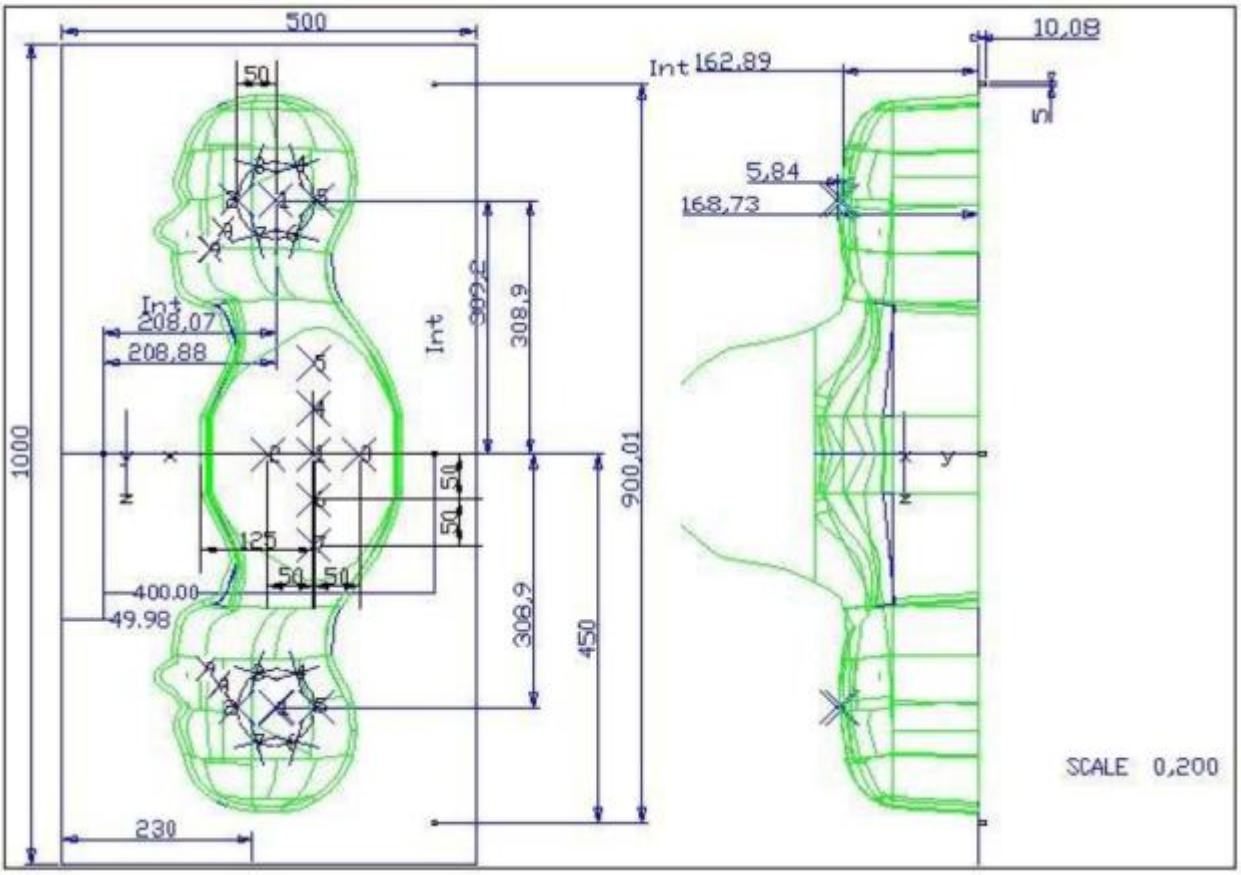

Serial Number	Left Head		Right Head		Flat Part	
SN 30/13 SAM103	2	2.00	2	2.03	1	2.09
	3	2.02	3	2.05	2	2.10
	4	2.04	4	2.04	3	2.09
	5	2.04	5	2.07	4	2.11
	6	2.02	6	2.07	5	2.11
	7	2.01	7	2.09	6	2.09
	8	2.04	8	2.10	7	2.11
	9	2.02	9	2.09	-	-
SN 30/13 SAM104	2	2.05	2	2.06	1	2.03
	3	2.08	3	2.03	2	2.03
	4	2.05	4	2.03	3	2.01
	5	2.06	5	2.02	4	2.03
	6	2.08	6	2.02	5	2.03
	7	2.06	7	2.04	6	2.00
	8	2.07	8	2.04	7	1.98
	9	2.07	9	2.05	-	-

4.2.5 Device Holder

The SAR in the phantom is approximately inversely proportional to the square of the distance between the source and the liquid surface. For a source at 5 mm distance, a positioning uncertainty of ± 0.5 mm would produce a SAR uncertainty of ± 20 %. Accurate device positioning is therefore crucial for accurate and repeatable measurements. The positions in which the devices must be measured are defined by the standards.

Serial Number	Holder Material	Permittivity	Loss Tangent
SN 25/13 MSH87	Deirin	3.7	0.005
SN 25/13 MSH88	Deirin	3.7	0.005

The positioning system allows obtaining cheek and tilting position with a very good accuracy. In compliance with CENELEC, the tilt angle uncertainty is lower than 1°.

4.2.6 Simulating Liquid

For SAR measurement of the field distribution inside the phantom, the phantom must be filled with homogeneous tissue simulating liquid to a depth of at least 15 cm. For head SAR testing, the liquid height from the ear reference point (ERP) of the phantom to the liquid top surface is larger than 15 cm. For body SAR testing, the liquid height from the center of the flat phantom to the liquid top surface is larger than 15 cm. The nominal dielectric values of the tissue simulating liquids in the phantom and the tolerance of 5%.

Head Liquid Depth	Body Liquid Depth
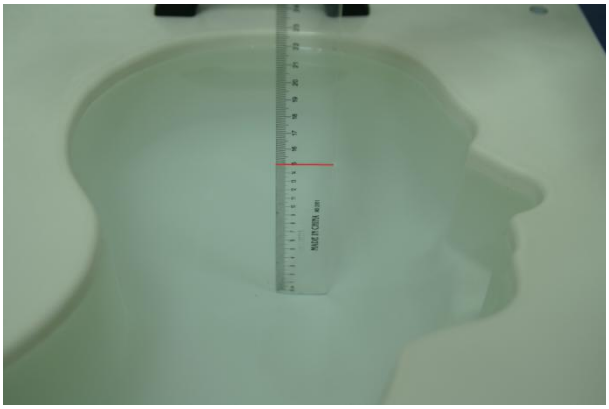	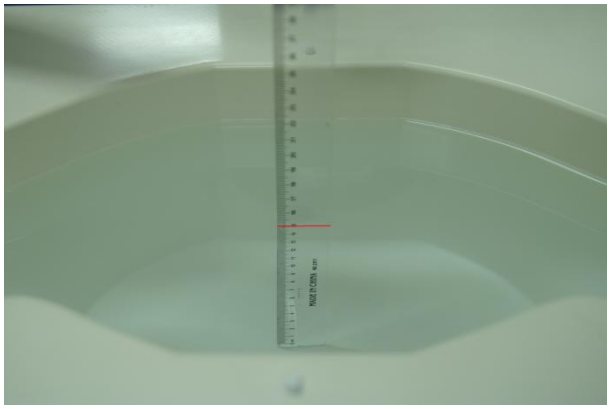

The following table gives the recipes for tissue simulating liquid and the theoretical Conductivity/Permittivity.

Head (Reference IEEE1528)								
Frequency (MHz)	Water (%)	Sugar (%)	Cellulose (%)	Salt (%)	Preventol (%)	DGBE (%)	Conductivity σ (S/m)	Permittivity ε
750	41.1	57.0	0.2	1.4	0.2	0	0.89	41.9
835	40.3	57.9	0.2	1.4	0.2	0	0.90	41.5
900	40.3	57.9	0.2	1.4	0.2	0	0.97	41.5
1800, 1900, 2000	55.2	0	0	0.3	0	44.5	1.4	40.0
2450	55.0	0	0	0.1	0	44.9	1.80	39.2
2600	54.9	0	0	0.1	0	45.0	1.96	39.0
Frequency(MHz)	Water (%)	Hexyl Carbitol (%)			Triton X-100 (%)		Conductivity σ (S/m)	Permittivity ε
5200	62.52	17.24			17.24		4.66	36.0
5800	62.52	17.24			17.24		5.27	35.3
Body (From instrument manufacturer)								
Frequency (MHz)	Water (%)	Sugar (%)	Cellulose (%)	Salt (%)	Preventol (%)	DGBE (%)	Conductivity σ (S/m)	Permittivity ε
750	51.7	47.2	0	0.9	0.1	0	0.96	55.5
835	50.8	48.2	0	0.9	0.1	0	0.97	55.2
900	50.8	48.2	0	0.9	0.1	0	1.05	55.0
1800, 1900, 2000	70.2	0	0	0.4	0	29.4	1.52	53.3
2450	68.6	0	0	0.1	0	31.3	1.95	52.7
2600	68.2	0	0	0.1	0	31.7	2.16	52.5

Frequency(MHz)	Water	DGBE (%)	Salt (%)	Conductivity σ (S/m)	Permittivity ε
5200	78.60	21.40	/	5.54	47.86
5800	78.50	21.40	0.1	6.0	48.20

5 SYSTEM VERIFICATION

5.1 Antenna Port Test Requirement

The SATIMO SAR system is equipped with one or more system validation kits. These units together with the predefined measurement procedures within the SATIMO software enable the user to conduct the system performance check and system validation. System validation kit includes a dipole, tripod holder to fix it underneath the flat phantom and a corresponding distance holder.

5.2 Purpose of System Check

The system performance check verifies that the system operates within its specifications. System and operator errors can be detected and corrected. It is recommended that the system performance check be performed prior to any usage of the system in order to guarantee reproducible results. The system performance check uses normal SAR measurements in a simplified setup with a well characterized source. This setup was selected to give a high sensitivity to all parameters that might fail or vary over time. The system check does not intend to replace the calibration of the components, but indicates situations where the system uncertainty is exceeded due to drift or failure.

5.3 System Check Setup

In the simplified setup for system evaluation, the EUT is replaced by a calibrated dipole and the power source is replaced by a continuous wave that comes from a signal generator. The calibrated dipole must be placed beneath the flat phantom section of the SAM twin phantom with the correct distance holder. The distance holder should touch the phantom surface with a light pressure at the reference marking and be oriented parallel to the long side of the phantom. The equipment setup is shown below:

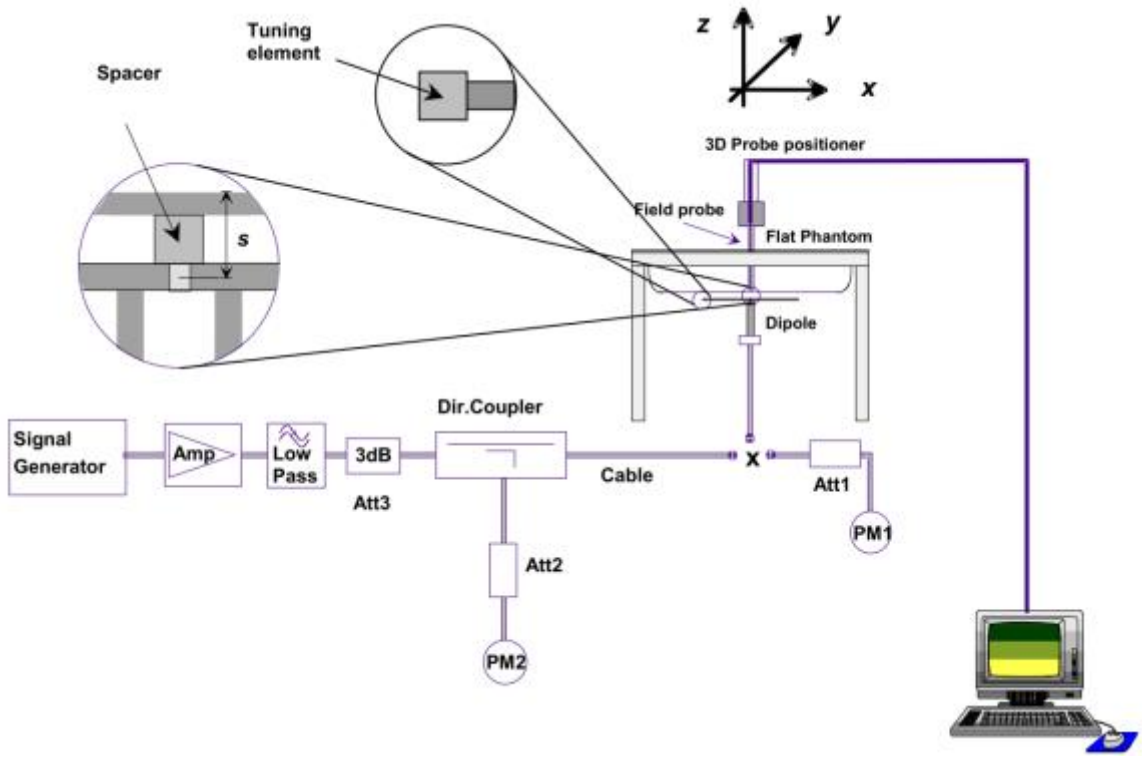

6 EUT TEST POSITION CONFIGURATUONS

According to handsets are tested for SAR compliance in head, body-worn accessory and other use configurations described in the following subsections.

6.1 Body-worn Position Conditions

Body-worn accessory exposure is typically related to voice mode operations when handsets are carried in body-worn accessories. The body-worn accessory procedures in KDB 447498 are used to test for body-worn accessory SAR compliance, without a headset connected to it. This enables the test results for such configuration to be compatible with that required for hotspot mode when the body-worn accessory test separation distance is greater than or equal to that required for hotspot mode. When the reported SAR for a body-worn accessory, measured without a headset connected to the handset, is > 1.2 W/kg, the highest reported SAR configuration for that wireless mode and frequency band should be repeated for that body-worn accessory with a headset attached to the handset.

6.2 Hotspot Mode Exposure Position Conditions

For handsets that support hotspot mode operations, with wireless router capabilities and various web browsing functions, the relevant hand and body exposure conditions are tested according to the hotspot SAR procedures in KDB 941225. A test separation distance of 10 mm is required between the phantom and all surfaces and edges with a transmitting antenna located within 25 mm from that surface or edge. When the form factor of a handset is smaller than 9 cm x 5 cm, a test separation distance of 5 mm (instead of 10 mm) is required for testing hotspot mode. When the separation distance required for body-worn accessory testing is larger than or equal to that tested for hotspot mode, in the same wireless mode and for the same surface of the phone, the hotspot mode SAR data may be used to support body-worn accessory SAR compliance for that particular configuration (surface).

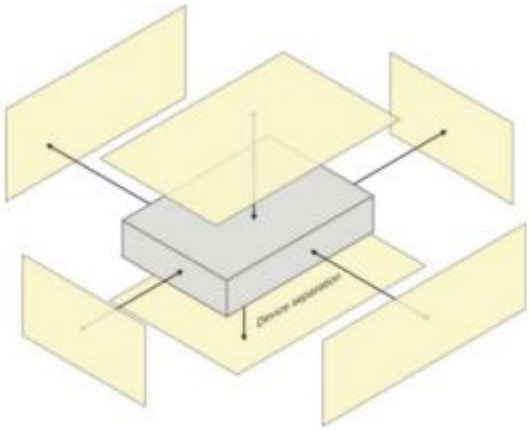

7 SAR MEASUREMENT PROCEDURES

7.1 SAR Measurement Process Diagram

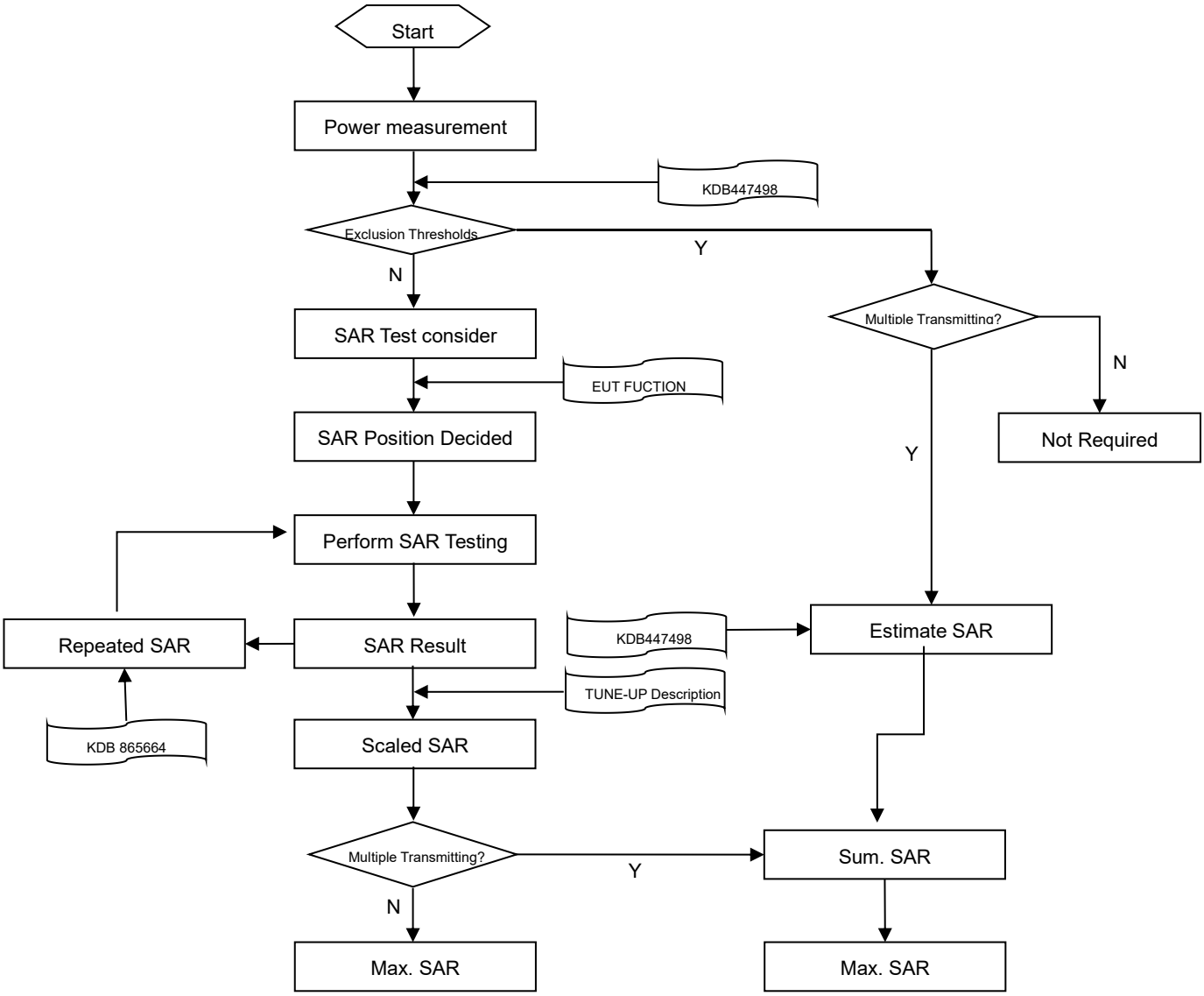

7.2 SAR Scan General Requirements

Probe boundary effect error compensation is required for measurements with the probe tip closer than half a probe tip diameter to the phantom surface. Both the probe tip diameter and sensor offset distance must satisfy measurement protocols; to ensure probe boundary effect errors are minimized and the higher fields closest to the phantom surface can be correctly measured and extrapolated to the phantom surface for computing 1-g SAR. Tolerances of the post-processing algorithms must be verified by the test laboratory for the scan resolutions used in the SAR measurements, according to the reference distribution functions specified in IEEE Std 1528-2013.

<table>
<tr><th colspan="3"></th><th>≤3GHz</th><th>>3GHz</th></tr>
<tr><td colspan="3">Maximum distance from closest measurement point (geometric center of probe sensors) to phantom surface</td><td>5±1 mm</td><td>½·δ·ln(2)±0.5 mm</td></tr>
<tr><td colspan="3">Maximum probe angle from probe axis to phantom surface normal at the measurement location</td><td>30°±1°</td><td>20°±1°</td></tr>
<tr><td colspan="3" rowspan="2">Maximum area scan spatial resolution: Δx Area , Δy Area</td><td>≤ 2 GHz: ≤ 15 mm
2 – 3 GHz: ≤ 12 mm</td><td>3–4 GHz: ≤ 12 mm
4 – 6 GHz: ≤ 10 mm</td></tr>
<tr><td colspan="2">When the x or y dimension of the test device, in the measurement plane orientation, is smaller than the above, the measurement resolution must be ⩽ the corresponding x or y dimension of the test device with at least one measurement point on the test device.</td></tr>
<tr><td colspan="3">Maximum zoom scan spatial resolution: Δx Zoom , Δy Zoom</td><td>≤ 2 GHz: ≤ 8 mm
2 –3 GHz: ≤ 5 mm*</td><td>3–4 GHz: ≤ 5 mm*
4 – 6 GHz: ≤ 4 mm*</td></tr>
<tr><td rowspan="6">Maximum zoom scan spatial resolution, normal to phantom surface</td><td colspan="2" rowspan="3">uniform grid: Δz Zoom (n)</td><td rowspan="3">≤ 5 mm</td><td>3–4 GHz: ≤ 4 mm</td></tr>
<tr><td>4–5 GHz: ≤ 3 mm</td></tr>
<tr><td>5–6 GHz: ≤ 2 mm</td></tr>
<tr><td rowspan="3">graded grid</td><td rowspan="2">Δz Zoom (1): between 1st two points closest to phantom surface</td><td rowspan="2">≤ 4 mm</td><td>3–4 GHz: ≤ 3 mm</td></tr>
<tr><td>4–5 GHz: ≤ 2.5 mm
5–6 GHz: ≤ 2 mm</td></tr>
<tr><td>Δz Zoom (n>1): between subsequent points</td><td colspan="2">≤ 1.5·Δz Zoom (n-1)</td></tr>
<tr><td rowspan="3">Minimum zoom scan volume</td><td colspan="2" rowspan="3">x, y, z</td><td rowspan="3">≥30 mm</td><td>3–4 GHz: ≥ 28 mm</td></tr>
<tr><td>4–5 GHz: ≥ 25 mm</td></tr>
<tr><td>5–6 GHz: ≥ 22 mm</td></tr>
<tr><td colspan="5">Note:
1. δ is the penetration depth of a plane-wave at normal incidence to the tissue medium; see draft standard IEEE P1528-2011 for details.
2. * When zoom scan is required and the reported SAR from the area scan based 1-g SAR estimation procedures of KDB 447498 is ⩽ 1.4 W/kg, ⩽ 8 mm, ⩽ 7 mm and ⩽ 5 mm zoom scan resolution may be applied, respectively, for 2 GHz to 3GHz, 3 GHz to 4 GHz and 4 GHz to 6 GHz.</td></tr>
</table>

7.3 SAR Measurement Procedure

The following steps are used for each test position

- Establish a call with the maximum output power with a base station simulator. The connection between the mobile and the base station simulator is established via air interface
- Measurement of the local E-field value at a fixed location. This value serves as a reference value for calculating a possible power drift.
- Measurement of the SAR distribution with a grid of 8 to 16mm * 8 to16 mm and a constant distance to the inner surface of the phantom. Since the sensors cannot directly measure at the inner phantom surface, the values between the sensors and the inner phantom surface are extrapolated. With these values the area of the maximum SAR is calculated by an interpolation scheme.
- Around this point, a cube of 30 * 30 * 30 mm or 32 * 32 * 32 mm is assessed by measuring 5 or 8 * 5 or 8*4 or 5 mm. With these data, the peak spatial-average SAR value can be calculated.

7.4 Area & Zoom Scan Procedures

First Area Scan is used to locate the approximate location(s) of the local peak SAR value(s). The measurement grid within an Area Scan is defined by the grid extent, grid step size and grid offset. Next, in order to determine the EM field distribution in a three-dimensional spatial extension, Zoom Scan is required. The Zoom Scan is performed around the highest E-field value to determine the averaged SAR-distribution over 10 g. Area scan and zoom scan resolution setting follows KDB 865664 D01 quoted below.

When the 1-g SAR of the highest peak is within 2 dB of the SAR limit, additional zoom scans are required for other peaks within 2 dB of the highest peak that have not been included in any zoom scan to ensure there is no increase in SAR.

8 CONDUCTED RF OUPUT POWER

8.1 GSM

GSM 850								
GSM850 Band	Burst Average Power(dBm)			Tune-up Limit (dBm)	Frame-Averaged power (dBm)			Tune-up Limit (dBm)
Channel	128	190	251		128	190	251	
GSM (GMSK, 1-Slot)	32.35	32.31	32.21	33.00	23.16	23.12	23.02	23.81
GPRS (GMSK, 1-Slot)	32.64	32.60	32.57	33.00	23.45	23.41	23.38	23.81
GPRS (GMSK, 2-Slots)	31.91	31.87	31.86	32.00	25.78	25.74	25.73	25.87
GPRS (GMSK, 3-Slots)	30.17	30.12	30.13	30.50	25.75	25.70	25.71	26.08
GPRS (GMSK, 4-Slots)	29.11	29.10	29.05	29.50	**25.93**	25.92	25.87	26.32
EGPRS (8PSK, 1-Slot)	29.99	30.15	30.25	30.50	20.80	20.96	21.06	21.31
EGPRS (8PSK, 2-Slots)	29.01	29.05	29.06	29.50	22.88	22.92	22.93	23.37
EGPRS (8PSK, 3-Slots)	26.90	26.94	27.05	27.50	22.48	22.52	22.63	23.08
EGPRS (8PSK, 4-Slots)	25.83	25.91	26.03	26.50	22.65	22.73	22.85	23.32
GSM 1900								
GSM1900 Band	Burst Average Power(dBm)			Tune-up Limit (dBm)	Frame-Averaged power(dBm)			Tune-up Limit (dBm)
Channel	512	661	810		512	661	810	
GSM (GMSK, 1-Slot)	29.45	29.37	29.41	29.50	20.26	20.18	20.22	20.31
GPRS (GMSK, 1-Slot)	29.48	29.32	29.46	29.50	20.29	20.13	20.27	20.31
GPRS (GMSK, 2-Slots)	28.81	28.67	28.85	29.00	22.68	22.54	22.72	22.87
GPRS (GMSK, 3-Slots)	27.07	26.95	27.21	27.50	22.65	22.53	22.79	23.08
GPRS (GMSK, 4-Slots)	26.01	25.89	26.20	26.50	22.83	22.71	**23.02**	23.32
EGPRS (8PSK, 1-Slot)	29.17	28.99	28.83	29.50	19.98	19.80	19.64	20.31
EGPRS (8PSK, 2-Slots)	28.30	28.21	27.95	28.50	22.17	22.08	21.82	22.37
EGPRS (8PSK, 3-Slots)	26.50	26.44	26.03	26.50	22.08	22.02	21.61	22.08
EGPRS (8PSK, 4-Slots)	25.28	25.30	25.06	25.50	22.10	22.12	21.88	22.32

Note [1]: SAR testing was performed on the maximum frame-averaged power mode.

Note [2]: The frame-averaged power is linearly proportion to the slot number configured and it is linearly scaled the maximum burst-averaged power based on time slots. The calculated method is shown as below:

Frame-averaged power = Burst averaged power (1 Tx Slot) – 9.19 dB

Frame-averaged power = Burst averaged power (2 Tx Slots) – 6.13 dB

Frame-averaged power = Burst averaged power (3 Tx Slots) - 4.42dB

Frame-averaged power = Burst averaged power (4 Tx Slots) – 3.18 dB

8.2 WCDMA

WCDMA	Band 5			
Channel	4132	4182	4233	Tune-up Limit (dBm)
RMC 12.2Kbps	**22.15**	22.12	22.10	22.50
HSDPA Subtest-1	21.20	21.12	21.20	21.50
HSDPA Subtest-2	21.09	21.09	21.20	21.50
HSDPA Subtest-3	20.61	20.59	20.71	21.00
HSDPA Subtest-4	20.60	20.62	20.66	21.00
HSUPA Subtest-1	19.19	19.17	19.15	20.00
HSUPA Subtest-2	19.22	19.17	19.16	20.00
HSUPA Subtest-3	20.16	20.12	20.16	20.50
HSUPA Subtest-4	18.71	18.72	18.75	19.00
HSUPA Subtest-5	20.18	20.13	20.17	20.50

8.3 LTE

FDD LTE Band 5									
Bandwidth (MHz)	RB Set	Power (dBm)							
		QPSK			Tune up limit (dBm)	16QAM			Tune up limit (dBm)
	Channel	20450	20525	20600		20450	20525	20600	
10 MHz	1 (RB_Pos:0)	22.68	22.61	22.65	23.00	21.65	22.07	21.60	22.50
	1 (RB_Pos:25)	22.76	22.72	**22.76**	23.00	21.80	22.10	21.82	22.50
	1 (RB_Pos:49)	22.58	22.64	22.59	23.00	21.62	21.97	21.65	22.50
	25 (RB_Pos:0)	21.72	21.61	21.70	22.00	20.85	20.75	20.83	21.00
	25 (RB_Pos:12)	21.74	21.66	21.64	22.00	20.82	20.76	20.81	21.00
	25 (RB_Pos:25)	21.76	21.65	21.66	22.00	20.91	20.77	20.80	21.00
	50 (RB_Pos:0)	21.76	21.67	21.73	22.00	20.84	20.75	20.85	21.00
Bandwidth (MHz)	RB Set	Power (dBm)							
		QPSK			Tune up limit (dBm)	16QAM			Tune up limit (dBm)
	Channel	20425	20525	20625		20425	20525	20625	
5MHz	1 (RB_Pos:0)	22.59	22.53	22.54	23.00	21.76	22.07	21.67	22.50
	1 (RB_Pos:13)	22.72	22.61	22.63	23.00	21.85	22.15	21.73	22.50
	1 (RB_Pos:24)	22.57	22.57	22.53	23.00	21.83	22.02	21.66	22.50
	12 (RB_Pos:0)	21.59	21.58	21.67	22.00	20.87	20.70	20.78	21.00
	12 (RB_Pos:6)	21.69	21.68	21.59	22.00	20.78	20.87	20.77	21.00
	12 (RB_Pos:13)	21.68	21.57	21.61	22.00	20.80	20.77	20.76	21.00
	25 (RB_Pos:0)	21.68	21.61	21.60	22.00	20.78	20.73	20.63	21.00
Bandwidth (MHz)	RB Set	Power (dBm)							
		QPSK			Tune up limit (dBm)	16QAM			Tune up limit (dBm)
	Channel	20415	20525	20635		20415	20525	20635	
3.0 MHz	1 (RB_Pos:0)	22.70	22.63	22.55	23.00	21.59	22.02	21.71	22.50
	1 (RB_Pos:8)	22.61	22.59	22.55	23.00	21.57	21.99	21.64	22.50
	1 (RB_Pos:14)	22.60	22.57	22.58	23.00	21.68	22.02	21.63	22.50
	8 (RB_Pos:0)	21.68	21.62	21.59	22.00	20.81	20.81	20.72	21.00
	8 (RB_Pos:3)	21.67	21.70	21.67	22.00	20.84	20.81	20.77	21.00
	8 (RB_Pos:7)	21.63	21.65	21.61	22.00	20.78	20.78	20.74	21.00
	15 (RB_Pos:0)	21.62	21.65	21.65	22.00	20.72	20.74	20.68	21.00
Bandwidth (MHz)	RB Set	Power (dBm)							
		QPSK			Tune up limit (dBm)	16QAM			Tune up limit (dBm)
	Channel	20407	20525	20643		20407	20525	20643	
1.4MHz	1 (RB_Pos:0)	22.63	22.56	22.47	23.00	21.70	21.92	21.59	22.50
	1 (RB_Pos:3)	22.74	22.72	22.74	23.00	21.78	22.10	21.75	22.50
	1 (RB_Pos:5)	22.59	22.55	22.52	23.00	21.66	21.91	21.60	22.50
	3 (RB_Pos:0)	22.68	22.65	22.68	23.00	21.70	21.81	21.81	22.50
	3 (RB_Pos:1)	22.70	22.67	22.71	23.00	21.69	21.84	21.85	22.50

	3 (RB_Pos:3)	22.66	22.71	22.69	23.00	21.58	21.84	21.79	22.50
	6 (RB_Pos:0)	21.66	21.61	21.59	22.00	20.84	20.61	20.82	21.00

TDD LTE Band 41									
Bandwidth (MHz)	RB Set	Power (dBm)							
		QPSK			Tune up limit (dBm)	16QAM			Tune up limit (dBm)
	Channel	40140	40640	41140		40140	40640	41140	
20MHz	1 (RB_Pos:0)	22.77	23.34	23.35	24.00	22.03	22.69	22.57	23.50
	1 (RB_Pos:50)	23.26	23.76	**23.87**	24.00	22.57	23.07	23.10	23.50
	1 (RB_Pos:99)	22.84	23.23	23.48	24.00	22.14	22.56	22.71	23.50
	50 (RB_Pos:0)	21.90	22.50	22.67	23.00	20.95	21.62	21.73	22.00
	50 (RB_Pos:25)	22.02	22.48	22.70	23.00	21.10	21.61	21.77	22.00
	50 (RB_Pos:50)	22.13	22.34	22.62	23.00	21.19	21.46	21.70	22.00
	100 (RB_Pos:0)	22.05	22.41	22.65	23.00	21.06	21.51	21.70	22.00
Bandwidth (MHz)	RB Set	Power (dBm)							
		QPSK			Tune up limit (dBm)	16QAM			Tune up limit (dBm)
	Channel	40115	40640	41165		40115	40640	41165	
15MHz	1 (RB_Pos:0)	22.88	23.41	23.61	24.00	22.16	22.69	23.02	23.50
	1 (RB_Pos:38)	23.05	23.47	23.75	24.00	22.31	22.75	23.17	23.50
	1 (RB_Pos:74)	22.95	23.30	23.67	24.00	22.23	22.57	23.13	23.50
	36 (RB_Pos:0)	21.94	22.49	22.69	23.00	20.94	21.54	21.70	22.00
	36 (RB_Pos:20)	21.99	22.49	22.71	23.00	21.02	21.52	21.72	22.00
	36 (RB_Pos:39)	22.03	22.37	22.62	23.00	21.07	21.42	21.68	22.00
	75 (RB_Pos:0)	21.98	22.41	22.66	23.00	21.02	21.46	21.73	22.00
Bandwidth (MHz)	RB Set	Power (dBm)							
		QPSK			Tune up limit (dBm)	16QAM			Tune up limit (dBm)
	Channel	40090	40640	41190		40090	40640	41190	
10MHz	1 (RB_Pos:0)	22.95	23.51	23.71	24.00	22.25	22.84	23.14	23.50
	1 (RB_Pos:25)	23.27	23.74	24.06	24.00	22.53	23.09	23.48	23.50
	1 (RB_Pos:49)	23.03	23.44	23.78	24.00	22.28	22.78	23.22	23.50
	25 (RB_Pos:0)	21.98	22.50	22.78	23.00	21.04	21.61	21.84	22.00
	25 (RB_Pos:12)	21.99	22.49	22.73	23.00	21.06	21.56	21.84	22.00
	25 (RB_Pos:25)	22.10	22.42	22.78	23.00	21.11	21.54	21.83	22.00
	50 (RB_Pos:0)	22.02	22.52	22.80	23.00	21.09	21.63	21.85	22.00
Bandwidth (MHz)	RB Set	Power (dBm)							
		QPSK			Tune up limit (dBm)	16QAM			Tune up limit (dBm)
	Channel	40065	40640	41215		40065	40640	41215	

5MHz	1 (RB_Pos:0)	22.86	23.36	23.64	24.00	22.08	22.72	22.93	23.50
	1 (RB_Pos:13)	22.97	23.43	23.75	24.00	22.20	22.81	23.06	23.50
	1 (RB_Pos:24)	22.90	23.32	23.65	24.00	22.10	22.70	22.97	23.50
	12 (RB_Pos:0)	21.88	22.39	22.76	23.00	20.99	21.55	21.76	22.00
	12 (RB_Pos:6)	21.97	22.38	22.80	23.00	21.03	21.58	21.87	22.00
	12 (RB_Pos:13)	21.90	22.37	22.72	23.00	21.01	21.49	21.74	22.00
	25 (RB_Pos:0)	21.90	22.39	22.75	23.00	20.97	21.49	21.85	22.00

8.4 WIFI

8.4.1 2.4GWIFI

Band (GHz)	Mode	Channel	Freq. (MHz)	Conducted Power (dBm)	Tune-up Limit (dBm)	SAR Test Require.
2.4 (2.4~2.4835)	802.11b	1	2412	18.02	18.50	Yes
		6	2437	18.18	18.50	Yes
		11	2462	**18.48**	18.50	Yes
	802.11g	1	2412	14.73	15.50	No
		6	2437	14.92	15.50	No
		11	2462	15.46	15.50	No
	802.11n(HT20)	1	2412	13.60	14.50	No
		6	2437	13.92	14.50	No
		11	2462	14.26	14.50	No
	802.11n(HT40)	3	2422	14.03	14.50	No
		6	2437	14.15	14.50	No
		9	2452	14.12	14.50	No

8.5 Bluetooth

Mode	GFSK			π/4-DQPSK		
Channel	0	39	78	0	39	78
Frequency (MHz)	2402	2441	2480	2402	2441	2480
Conducted Power (dBm)	**9.56**	9.17	9.52	8.79	8.40	8.75
Tune-Up Limit (dBm)	10.00			9.00		
Mode	8-DPSK			BLE		
Channel	0	39	78	0	19	39
Frequency (MHz)	2402	2441	2480	2402	2440	2480
Conducted Power (dBm)	8.78	8.72	8.39	3.28	2.82	2.94
Tune-Up Limit (dBm)	9.00			3.50		

8.6 Power Reduction List

When device operating under hotspot mode, the GSM1900, LTE Band 41 power reduction will applied for SAR compliance.

8.6.1 Power Reduced Level 1 of GSM 1900

GSM 1900								
GSM1900 Band	Burst Average Power(dBm)			Tune-up	Frame-Averaged power(dBm)			Tune-up
Channel	512	661	810	Limit (dBm)	512	661	810	Limit (dBm)
GSM (GMSK, 1-Slot)	18.92	18.94	19.22	19.50	9.73	9.75	10.03	10.31
GPRS (GMSK, 1-Slot)	18.89	18.91	19.17	19.50	9.70	9.72	9.98	10.31
GPRS (GMSK, 2-Slots)	18.88	18.91	19.17	19.50	12.75	12.78	13.04	13.37
GPRS (GMSK, 3-Slots)	18.86	18.90	19.15	19.50	14.44	14.48	14.73	15.08
GPRS (GMSK, 4-Slots)	18.85	18.88	19.15	19.50	15.67	15.70	**15.97**	16.32
EGPRS (8PSK, 1-Slot)	18.63	18.75	18.85	19.00	9.44	9.56	9.66	9.81
EGPRS (8PSK, 2-Slots)	17.60	17.58	17.48	18.00	11.47	11.45	11.35	11.87
EGPRS (8PSK, 3-Slots)	15.43	15.36	15.26	16.00	11.01	10.94	10.84	11.58
EGPRS (8PSK, 4-Slots)	14.31	14.22	14.11	15.00	11.13	11.04	10.93	11.82

8.6.2 Power Reduced Level 1 of LTE Band 41

TDD LTE Band 41									
Bandwidth (MHz)	RB Set	Power (dBm)							
		QPSK			Tune up limit (dBm)	16QAM			Tune up limit (dBm)
	Channel	40140	40640	41140		40140	40640	41140	
20MHz	1 (RB_Pos:0)	15.49	15.74	15.93	17.00	14.85	15.02	15.21	16.00
	1 (RB_Pos:50)	16.00	16.15	**16.44**	17.00	15.34	15.40	15.74	16.00
	1 (RB_Pos:99)	15.45	15.50	16.02	17.00	14.81	14.78	15.31	16.00
	50 (RB_Pos:0)	14.68	15.05	15.08	15.50	13.67	14.01	14.12	15.00
	50 (RB_Pos:25)	14.77	14.94	15.07	15.50	13.74	13.93	14.08	15.00
	50 (RB_Pos:50)	14.82	14.84	14.98	15.50	13.81	13.87	14.00	15.00
	100 (RB_Pos:0)	14.76	14.97	15.06	15.50	13.77	13.93	14.03	15.00
Bandwidth (MHz)	RB Set	Power (dBm)							
		QPSK			Tune up limit (dBm)	16QAM			Tune up limit (dBm)
	Channel	40115	40640	41165		40115	40640	41165	
15MHz	1 (RB_Pos:0)	15.69	15.92	15.98	17.00	15.01	15.40	15.26	16.00
	1 (RB_Pos:38)	15.76	15.97	16.15	17.00	15.07	15.42	15.42	16.00
	1 (RB_Pos:74)	15.62	15.75	16.07	17.00	14.91	15.22	15.35	16.00
	36 (RB_Pos:0)	14.74	15.00	15.08	15.50	13.69	13.91	14.06	15.00
	36 (RB_Pos:20)	14.75	14.98	15.10	15.50	13.73	13.92	14.05	15.00
	36 (RB_Pos:39)	14.78	14.89	15.06	15.50	13.75	13.81	14.02	15.00
	75 (RB_Pos:0)	14.75	14.94	15.05	15.50	13.73	13.90	14.03	15.00

Bandwidth (MHz)	RB Set	Power (dBm)							
		QPSK			Tune up limit (dBm)	16QAM			Tune up limit (dBm)
	Channel	40090	40640	41190		40090	40640	41190	
10MHz	1 (RB_Pos:0)	15.71	16.01	16.11	17.00	15.07	15.44	15.46	16.00
	1 (RB_Pos:25)	15.99	16.22	16.42	17.00	15.33	15.68	15.78	16.00
	1 (RB_Pos:49)	15.66	15.87	16.19	17.00	15.00	15.31	15.53	16.00
	25 (RB_Pos:0)	14.72	15.00	15.10	15.50	13.73	13.97	14.10	15.00
	25 (RB_Pos:12)	14.74	14.94	15.11	15.50	13.78	13.93	14.10	15.00
	25 (RB_Pos:25)	14.79	14.92	15.08	15.50	13.78	13.90	14.04	15.00
	50 (RB_Pos:0)	14.73	14.95	15.03	15.50	13.75	13.93	14.04	15.00
Bandwidth (MHz)	RB Set	Power (dBm)							
		QPSK			Tune up limit (dBm)	16QAM			Tune up limit (dBm)
	Channel	40065	40640	41215		40065	40640	41215	
5MHz	1 (RB_Pos:0)	15.59	15.84	16.05	17.00	14.96	15.24	15.20	16.00
	1 (RB_Pos:13)	15.71	15.92	16.20	17.00	15.08	15.34	15.36	16.00
	1 (RB_Pos:24)	15.58	15.79	16.08	17.00	14.93	15.18	15.26	16.00
	12 (RB_Pos:0)	14.72	14.94	15.09	15.50	13.59	13.97	14.07	15.00
	12 (RB_Pos:6)	14.73	14.97	15.11	15.50	13.72	14.00	14.12	15.00
	12 (RB_Pos:13)	14.69	14.91	15.02	15.50	13.63	13.93	14.03	15.00
	25 (RB_Pos:0)	14.65	14.86	15.08	15.50	13.75	13.86	14.02	15.00

9 EUT ANTENNA LOCATION SKETCH

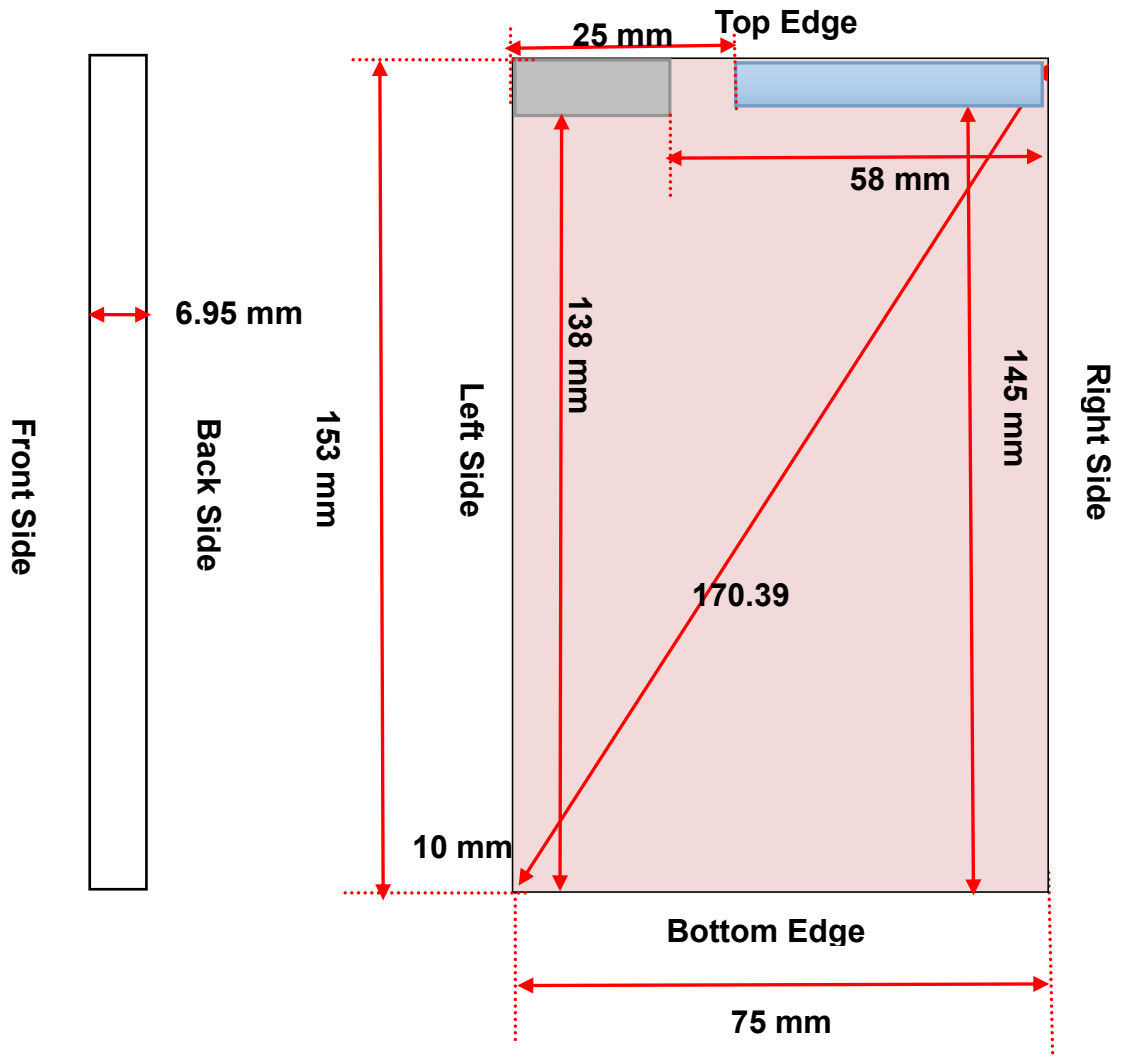

WWAN Antenna

WLAN/BT Antenna

EUT Back View

9.1 SAR Test Exclusion Consider Table

According with FCC KDB 447498 D01, Appendix A, <SAR Test Exclusion Thresholds for 100 MHz – 6 GHz and ≤ 50 mm> Table, this Device SAR test configurations consider as following :

Band	Mode	Max. Peak Power		Test Position Configurations					
		dBm	mW	Head	Front/ Back	Left Edge	Right Edge	Top Edge	Bottom Edge
GSM 850	Distance to User			<5mm	<5 mm	25mm	<5mm	<5mm	145mm
	Voice	33.00	1995.26	Yes	Yes	Yes	Yes	Yes	No
	Data	29.50	891.25	Yes	Yes	Yes	Yes	Yes	No
GSM 1900	Distance to User			<5mm	<5 mm	25mm	<5mm	<5mm	145mm
	Voice	29.50	891.25	Yes	Yes	Yes	Yes	Yes	No
	Data	26.50	44.68	Yes	Yes	Yes	Yes	Yes	No
WCDMA Band 5	Distance to User			<5mm	<5 mm	25mm	<5mm	<5mm	145mm
	RMC	22.50	177.82	Yes	Yes	Yes	Yes	Yes	No
LTE Band 5	Distance to User			<5mm	<5 mm	25mm	<5mm	<5mm	145mm
	QPSK	23.00	199.53	Yes	Yes	Yes	Yes	Yes	No
LTE Band 41	Distance to User			<5mm	<5 mm	25mm	<5mm	<5mm	145mm
	QPSK	24.00	251.19	Yes	Yes	Yes	Yes	Yes	No
WLAN 2.4 G	Distance to User			<5mm	<5 mm	<5 mm	58mm	<5mm	138mm
	802.11b	18.50	70.79	Yes	Yes	Yes	No	Yes	No
	802.11g	15.50	31.62	No	No	No	No	No	No
	802.11n(HT20)	14.50	28.18	No	No	No	No	No	No
	802.11n(HT40)	14.50	28.18	No	No	No	No	No	No
Bluetooth	Distance to User			<5mm	<5 mm	<5 mm	58mm	<5mm	138mm
	Bluetooth BR/EDR	10.00	10.00	Yes	Yes	Yes	No	Yes	No
	Bluetooth BLE	3.50	2.24	No	No	No	No	No	No

Note:

1. Maximum power is the source-based time-average power and represents the maximum RF output power among production units.
2. Per KDB 447498 D01, for larger devices, the test separation distance of adjacent edge configuration is determined by the closest separation between the antenna and the user.
3. Per KDB 447498 D01, standalone SAR test exclusion threshold is applied; If the distance of the antenna to the user is < 5mm, 5mm is used to determine SAR exclusion threshold
4. Per KDB 447498 D01, the 1-g and 10-g SAR test exclusion thresholds for 100 MHz to 6 GHz at test separation distances ≤ 50 mm are determined by:

   [(max. power of channel, including tune-up tolerance, mW)/(min. test separation distance, mm)] ·[√f(GHz)] ≤ 3.0 for 1-g SAR and ≤ 7.5 for 10-g extremity SAR

   a. f(GHz) is the RF channel transmit frequency in GHz

b. Power and distance are rounded to the nearest mW and mm before calculation

c. The result is rounded to one decimal place for comparison

d. For < 50 mm distance, we just calculate mW of the exclusion threshold value (3.0) to do compare.

This formula is [3.0] / [√f(GHz)] ·[(min. test separation distance, mm)] = exclusion threshold of mW.

5. Per KDB 447498 D01, at 100 MHz to 6 GHz and for test separation distances > 50 mm, the SAR test exclusion threshold is determined according to the following:

a. [Threshold at 50 mm in step 1) + (test separation distance - 50 mm)·(f(MHz)/150)] mW, at 100 MHz to 1500 MHz

b. [Threshold at 50 mm in step 1) + (test separation distance - 50 mm)·10] mW at > 1500 MHz and ≤ 6 GHz

6. Per KDB 941225 D01, When the maximum output power and tune-up tolerance specified for production units in a secondary mode is ≤ 1/4 dB higher than the primary mode or when the highest reported SAR of the primary mode is scaled by the ratio of specified maximum output power and tune-up tolerance of secondary to primary mode and the adjusted SAR is ≤ 1.2 W/kg, SAR measurement is not required for the secondary mode.

7. Per KDB 941225 D05, SAR test reduction is applied using the following criteria:

a. Start with the largest channel bandwidth and measure SAR for QPSK with 1 RB, and 50% RB allocation, using the RB offset and required test channel combination with the highest maximum output power among RB offsets at the upper edge, middle and lower edge of each required test channel.

b. When the reported SAR is > 0.8 W/kg, testing for other Channels is performed at the highest output power level for 1RB, and 50% RB configuration for that channel.

c. Testing for 100% RB configuration is performed at the highest output power level for 100% RB configuration across the Low, Mid and High Channel when the highest reported SAR for 1 RB and 50% RB are > 0.8 W/kg. Testing for the remaining required channels is not needed because the reported SAR for 100% RB Allocation < 1.45 W/kg.

d. Testing for 16-QAM modulation is not required because the reported SAR for QPSK is < 1.45 W/Kg and its output power is not more than 0.5 dB higher than that of QPSK.

e. Testing for the other channel bandwidths is not required because the reported SAR for the highest channel bandwidth is < 1.45 W/Kg and its output power is not more than 0.5 dB higher than that of the highest channel bandwidth.

8. Per KDB 248227 D01 SAR is not required for the following 2.4 GHz OFDM conditions.

a. When the reported SAR of the highest measured maximum output power channel for the exposure configuration is ≤ 0.8 W/kg, no further SAR testing is required for 802.11b DSSS in that exposure configuration.

b. When the reported SAR is > 0.8 W/kg, SAR is required for that exposure configuration using the next highest

measured output power channel. When any reported SAR is > 1.2 W/kg, SAR is required for the third channel.

9. Per KDB 248227 D01 SAR is not required for the following 2.4 GHz OFDM conditions.

a. When KDB Publication 447498 D01 SAR test exclusion applies to the OFDM configuration.

b. When the highest reported SAR for DSSS is adjusted by the ratio of OFDM to DSSS specified maximum output power and the adjusted SAR is ≤ 1.2 W/kg.

9.2 10g Extremity Exposure Consider

According with FCC KDB 648474 D04, for smart phones with a display diagonal dimension > 15.0 cm or an overall diagonal dimension > 16.0 cm that provide similar mobile web access and multimedia support found in mini-tablets or UMPC mini-tablets that support voice calls next to the ear, unless it is confirmed otherwise through KDB inquiries, the following phablet procedures should be applied to evaluate SAR compliance for each applicable wireless modes and frequency band. Devices marketed as phablets, regardless of form factors and operating characteristics must be tested as a phablet to determine SAR compliance;
The UMPC mini-tablet procedures must also be applied to test the SAR of all surfaces and edges with an antenna located at ≤ 25 mm from that surface or edge, in direct contact with a flat phantom, for 10-g extremity SAR according to the body-equivalent tissue dielectric parameters in KDB 865664 to address interactive hand use exposure conditions. The UMPC mini-tablet 1-g SAR at 5 mm is not required. When hotspot mode applies, 10-g extremity SAR is required only for the surfaces and edges with hotspot mode 1-g reported SAR > 1.2 W/kg.

Conclusion:
The EUT hotspot mode 1-g reported SAR is 1.154 W/Kg, which is less than 1.2W/Kg, 10-g extremity SAR is not required.

10 TEST RESULTS

10.1 GSM 850

Power Reduction	Mode	Position	Dist. (mm)	Ch.	Freq. (MHz)	Power Drift (%)	Meas. SAR1 g (W/Kg)	Meas. Power (dBm)	Max. tune-up Power (dBm)	Scaling Factor	1 g Scaled SAR (W/Kg)	Meas. No.
Head												
Off	GPRS (4slots)	Left Cheek	0	128	824.2	0.77	0.159	29.11	29.50	1.094	0.174	/
Off		Left Tilt	0	128	824.2	-1.43	0.110	29.11	29.50	1.094	0.120	/
Off		Right Cheek	0	128	824.2	-1.29	0.169	29.11	29.50	1.094	**0.185**	1#
Off		Right Tilt	0	128	824.2	-1.97	0.109	29.11	29.50	1.094	0.119	/
Body-worn&Hotspot (10mm)												
Off	Voice	Front Side	10	128	824.2	-3.95	0.037	32.35	33.00	1.161	0.043	/
Off		Back Side	10	128	824.2	-3.58	0.288	32.35	33.00	1.161	0.334	/
Off	GPRS (4slots)	Front Side	10	128	824.2	-0.84	0.057	29.11	29.50	1.094	0.062	/
Off		Back Side	10	128	824.2	-0.19	0.517	29.11	29.50	1.094	**0.566**	2#
Off		Left Edge	10	128	824.2	-1.38	0.348	29.11	29.50	1.094	0.381	/
Off		Right Edge	10	128	824.2	2.08	0.261	29.11	29.50	1.094	0.286	/
Off		Top Edge	10	128	824.2	2.48	0.217	29.11	29.50	1.094	0.237	/
Note: Refer to ANNEX C for the detailed test data for each test configuration.												

10.2 GSM 1900

Power Reduction	Mode	Position	Dist. (mm)	Ch.	Freq. (MHz)	Power Drift (%)	Meas. SAR1 g (W/Kg)	Meas. Power (dBm)	Max. tune-up Power (dBm)	Scaling Factor	1 g Scaled SAR (W/Kg)	Meas. No.
Head												
level1	GPRS (4slots)	Left Cheek	0	810	1909.8	-1.38	0.149	19.15	19.50	1.084	0.162	/
level1		Left Tilt	0	810	1909.8	-1.98	0.169	19.15	19.50	1.084	0.183	/
level1		Right Cheek	0	810	1909.8	-2.84	0.165	19.15	19.50	1.084	0.179	/
level1		Right Tilt	0	810	1909.8	-1.17	0.198	19.15	19.50	1.084	**0.215**	3#
Body-Worn&Hotspot (10mm)												
Off	Voice	Front Side	10	512	1850.2	-1.93	0.231	29.45	29.50	1.012	0.234	/
Off		Back Side	10	512	1850.2	-3.03	0.569	29.45	29.50	1.012	0.576	/
Off	GPRS (4slots)	Front Side	10	810	1909.8	-3.10	0.410	26.20	26.50	1.072	0.439	/
Off		Back Side	10	810	1909.8	-2.30	0.971	26.20	26.50	1.072	1.040	/
Off			10	512	1850.2	-1.72	0.848	26.01	26.50	1.119	0.949	/
Off			10	661	1880.0	-3.87	0.913	25.89	26.50	1.151	1.051	/
Off		Left Edge	10	810	1909.8	-2.21	0.149	26.20	26.50	1.072	0.160	/
Off		Right Edge	10	810	1909.8	-1.24	0.283	26.20	26.50	1.072	0.303	/
Off		Top Edge	10	810	1909.8	-3.41	1.067	26.20	26.50	1.072	1.143	/
Off			10	512	1850.2	-3.24	0.921	26.01	26.50	1.119	1.031	/
Off			10	661	1880.0	-1.14	1.003	25.89	26.50	1.151	**1.154**	4#
Note: Refer to ANNEX C for the detailed test data for each test configuration.												

10.3WCDMA Band 5

Power Reduction	Mode	Position	Dist. (mm)	Ch.	Freq. (MHz)	Power Drift (%)	Meas. SAR1 g (W/Kg)	Meas. Power (dBm)	Max. tune-up Power (dBm)	Scaling Factor	1 g Scaled SAR (W/Kg)	Meas. No.
Head												
Off	RMC	Left Cheek	0	4132	826.4	-0.38	0.325	22.15	22.50	1.084	0.352	/
Off		Left Tilt	0	4132	826.4	-0.03	0.236	22.15	22.50	1.084	0.256	/
Off		Right Cheek	0	4132	826.4	-0.41	0.381	22.15	22.50	1.084	**0.413**	5#
Off		Right Tilt	0	4132	826.4	-0.14	0.225	22.15	22.50	1.084	0.244	
Body-worn&Hotspot (10mm)												
Off	RMC	Front Side	10	4132	826.4	-0.17	0.107	22.15	22.50	1.084	0.116	/
Off		Back Side	10	4132	826.4	-0.57	0.158	22.15	22.50	1.084	**0.171**	6#
Off		Left Edge	10	4132	826.4	-0.34	0.112	22.15	22.50	1.084	0.121	/
Off		Right Edge	10	4132	826.4	-0.38	0.076	22.15	22.50	1.084	0.082	/
Off		Top Edge	10	4132	826.4	-0.67	0.072	22.15	22.50	1.084	0.078	/
Note: Refer to ANNEX C for the detailed test data for each test configuration.												

10.4 LTE Band 5 (10MHz Bandwidth)

Power Reduction	Mode	Position	Dist. (mm)	Ch.	Freq. (MHz)	RB Numb.	RB Start	Power Drift (%)	Meas. SAR1 g (W/Kg)	Meas. Power (dBm)	Max. tune-up Power (dBm)	Scaling Factor	1 g Scaled SAR (W/Kg)	Meas. No.
Head														
Off	QPSK	Left Cheek	0	20600	844	1	MID	-0.62	0.487	22.76	23.00	1.057	0.515	/
Off			0	20450	829	50	HIGH	-0.32	0.316	21.76	22.00	1.057	0.334	/
Off		Left Tilt	0	20600	844	1	MID	-0.46	0.352	22.76	23.00	1.057	0.372	/
Off			0	20450	829	50	HIGH	-0.15	0.228	21.76	22.00	1.057	0.241	/
Off		Right Cheek	0	20600	844	1	MID	-0.34	0.513	22.76	23.00	1.057	**0.542**	7#
Off			0	20450	829	50	HIGH	-0.55	0.328	21.76	22.00	1.057	0.347	/
Off		Right Tilt	0	20600	844	1	MID	-0.50	0.317	22.76	23.00	1.057	0.335	/
Off			0	20450	829	50	HIGH	-0.44	0.206	21.76	22.00	1.057	0.218	/
Body-worn&Hotspot (10mm)														
Off	QPSK	Front Side	10	20600	844	1	MID	-0.59	0.127	22.76	23.00	1.057	0.134	/
Off			10	20450	829	50	HIGH	-0.55	0.091	21.76	22.00	1.057	0.096	/
Off		Back Side	10	20600	844	1	MID	-0.48	0.186	22.76	23.00	1.057	**0.197**	8#
Off			10	20450	829	50	HIGH	-0.65	0.129	21.76	22.00	1.057	0.136	/
Off		Left Edge	10	20600	844	1	MID	-0.86	0.125	22.76	23.00	1.057	0.132	/
Off			10	20450	829	50	HIGH	-0.40	0.088	21.76	22.00	1.057	0.093	/
Off		Right Edge	10	20600	844	1	MID	-0.54	0.076	22.76	23.00	1.057	0.080	/
Off			10	20450	829	50	HIGH	-0.68	0.060	21.76	22.00	1.057	0.063	/
Off		Top Edge	10	20600	844	1	MID	-0.80	0.099	22.76	23.00	1.057	0.105	/
Off			10	20450	829	50	HIGH	-0.59	0.061	21.76	22.00	1.057	0.064	/
Note: Refer to ANNEX C for the detailed test data for each test configuration.														

10.5LTE Band 41 (20MHz Bandwidth)

Power Reduction	Mode	Position	Dist. (mm)	Ch.	Freq. (MHz)	RB Numb.	RB Start	Power Drift (%)	Meas. SAR1 g (W/Kg)	Meas. Power (dBm)	Max. tune-up Power (dBm)	Scaling Factor	1 g Scaled SAR (W/Kg)	Meas. No.
Head														
level1	QPSK	Left Cheek	0	41140	2645	1	MID	-3.66	0.260	16.44	17.00	1.138	0.296	/
level1			0	41140	2645	50	MID	-2.30	0.244	15.08	15.50	1.102	0.269	/
level1		Left Tilt	0	41140	2645	1	MID	-1.41	0.270	16.44	17.00	1.138	0.307	/
level1			0	41140	2645	50	MID	0.95	0.262	15.08	15.50	1.102	0.289	/
level1		Right Cheek	0	41140	2645	1	MID	-3.54	0.361	16.44	17.00	1.138	**0.411**	9#
level1			0	41140	2645	50	MID	2.92	0.324	15.08	15.50	1.102	0.357	/
level1		Right Tilt	0	41140	2645	1	MID	-2.36	0.354	16.44	17.00	1.138	0.403	/
level1			0	41140	2645	50	MID	-1.74	0.349	15.08	15.50	1.102	0.384	/
Body-worn&Hotspot (10mm)														
Off	QPSK	Front Side	10	41140	2645	1	MID	1.32	0.284	23.87	24.00	1.030	0.293	/
Off			10	41140	2645	50	MID	0.83	0.249	22.70	23.00	1.072	0.267	/
Off		Back Side	10	41140	2645	1	MID	-1.99	0.552	23.87	24.00	1.030	0.569	/
Off			10	41140	2645	50	MID	-1.85	0.540	22.70	23.00	1.072	0.579	/
Off		Left Edge	10	41140	2645	1	MID	2.12	0.034	23.87	24.00	1.030	0.035	/
Off			10	41140	2645	50	MID	0.66	0.027	22.70	23.00	1.072	0.029	/
Off		Right Edge	10	41140	2645	1	MID	-1.24	0.067	23.87	24.00	1.030	0.069	/
Off			10	41140	2645	50	MID	2.74	0.053	22.70	23.00	1.072	0.057	/
Off		Top Edge	10	41140	2645	1	MID	-3.08	0.840	23.87	24.00	1.030	0.866	/
Off			10	40140	2545	1	MID	-1.62	0.908	23.26	24.00	1.186	**1.077**	10#
Off			10	40640	2595	1	MID	-1.84	0.891	23.76	24.00	1.057	0.942	/
Off			10	41140	2645	50	MID	-1.54	0.732	22.70	23.00	1.072	0.784	/
Off			10	40140	2545	50	High	-0.11	0.768	22.13	23.00	1.222	0.938	/
Off			10	40640	2595	50	Low	-1.80	0.756	22.50	23.00	1.122	0.848	/
Off			10	41140	2645	100	Low	-3.78	0.725	22.65	23.00	1.084	0.786	/
Note: Refer to ANNEX C for the detailed test data for each test configuration.														

10.6 WIFI 2.4GHz

Mode	Power Reduction	Position	Dist. (mm)	Ch.	Freq. (MHz)	Power Drift (%)	1 g Meas. SAR (W/Kg)	Meas. Power (dBm)	Max. tune-up Power (dBm)	Scaling Factor	Duty Cycle (%)	Duty Cycle Factor	1 g Scaled SAR (W/Kg)	Meas. No.
Head														
802.11 b	Off	Left Cheek	0	11	2462.0	-0.23	0.765	18.48	18.50	1.005	99.00	1.010	**0.776**	11#
	Off	Left Tilt	0	11	2462.0	-3.21	0.639	18.48	18.50	1.005	99.00	1.010	0.648	/
	Off	Right Cheek	0	11	2462.0	-2.80	0.359	18.48	18.50	1.005	99.00	1.010	0.364	/
	Off	Right Tilt	0	11	2462.0	-1.18	0.410	18.48	18.50	1.005	99.00	1.010	0.416	/
Body-worn&Hotspot (10mm)														
802.11 b	Off	Front Side	10	11	2462.0	-0.80	0.163	18.48	18.50	1.005	99.00	1.010	0.165	/
	Off	Back Side	10	11	2462.0	-3.32	0.258	18.48	18.50	1.005	99.00	1.010	**0.262**	12#
	Off	Left Edge	10	11	2462.0	-1.34	0.206	18.48	18.50	1.005	99.00	1.010	0.209	/
	Off	Top Edge	10	11	2462.0	-0.40	0.243	18.48	18.50	1.005	99.00	1.010	0.247	/
Note: Refer to ANNEX C for the detailed test data for each test configuration.														

10.7 Bluetooth

Mode	Power Reduction	Position	Dist. (mm)	Ch.	Freq. (MHz)	Power Drift (%)	1 g Meas. SAR (W/Kg)	Meas. Power (dBm)	Max. tune-up Power (dBm)	Scaling Factor	Duty Cycle (%)	Duty Cycle Factor	1 g Scaled SAR (W/Kg)	Meas. No.
Head														
Bluetooth DH5	Off	Left Cheek	0	0	2402	-1.80	0.067	9.56	10.00	1.107	60.5	1.653	**0.123**	13#
	Off	Left Tilt	0	0	2402	-1.15	0.051	9.56	10.00	1.107	60.5	1.653	0.093	/
	Off	Right Cheek	0	0	2402	-1.41	0.031	9.56	10.00	1.107	60.5	1.653	0.057	/
	Off	Right Tilt	0	0	2402	-2.04	0.041	9.56	10.00	1.107	60.5	1.653	0.075	/
Body-worn&Hotspot (10mm)														
Bluetooth DH5	Off	Front Side	10	0	2402	-2.43	0.015	9.56	10.00	1.107	60.5	1.653	0.027	/
	Off	Back Side	10	0	2402	-0.94	0.018	9.56	10.00	1.107	60.5	1.653	**0.033**	14#
	Off	Left Edge	10	0	2402	2.89	0.005	9.56	10.00	1.107	60.5	1.653	0.009	/
	Off	Top Edge	10	0	2402	-1.21	0.005	9.56	10.00	1.107	60.5	1.653	0.009	/
Note: Refer to ANNEX C for the detailed test data for each test configuration.														

11 SAR Measurement Variability

According to KDB 865664 D01, SAR measurement variability was assessed for each frequency band, which is determined by the SAR probe calibration point and tissue-equivalent medium used for the device measurements. When both head and body tissue-equivalent media are required for SAR measurements in a frequency band, the variability measurement procedures should be applied to the tissue medium with the highest measured SAR, using the highest measured SAR configuration for that tissue-equivalent medium. Alternatively, if the highest measured SAR for both head and body tissue-equivalent media are ≤ 1.45 W/kg and the ratio of these highest SAR values, i.e., largest divided by smallest value, is ≤ 1.10, the highest SAR configuration for either head or body tissue-equivalent medium may be used to perform the repeated measurement. These additional measurements are repeated after the completion of all measurements requiring the same head or body tissue-equivalent medium in a frequency band. The test device should be returned to ambient conditions (normal room temperature) with the battery fully charged before it is re-mounted on the device holder for the repeated measurement(s) to minimize any unexpected variations in the repeated results.

SAR repeated measurement procedure:

1. When the highest measured SAR is < 0.80 W/kg, repeated measurement is not required.
2. When the highest measured SAR is >= 0.80 W/kg, repeat that measurement once.
3. If the ratio of largest to smallest SAR for the original and first repeated measurements is > 1.20, or when the original or repeated measurement is >= 1.45 W/kg, perform a second repeated measurement.
4. If the ratio of largest to smallest SAR for the original, first and second repeated measurements is > 1.20, and the original, first or second repeated measurement is >= 1.5 W/kg, perform a third repeated measurement.

Frequency Band (MHz)	Wireless Band	RF Exposure Conditions	Test Position	Highest Measured SAR (W/kg)	Repeated SAR (Yes/No)	Highest Measured SAR (W/kg)	Largest to Smallest SAR Radio
1900	GSM1900	Body	Top Edge	1.067	Yes	1.012	1.05
2600	LTE Band 41	Body	Top Edge	0.908	Yes	0.878	1.03
Note: The ratio of largest to smallest SAR for the original and first repeated measurements is < 1.20, the second repeated measurement is not required.							

12 SIMULTANEOUS TRANSMISSION

Simultaneous transmission SAR test exclusion is determined for each operating configuration and exposure condition according to the reported standalone SAR of each applicable simultaneous transmitting antenna. When the sum of SAR 1g of all simultaneously transmitting antennas in an operating mode and exposure condition combination is within the SAR limit (SAR 1g 1.6 W/kg), the simultaneous transmission SAR is not required. When the sum of SAR 1g is greater than the SAR limit (SAR 1g 1.6 W/kg), SAR test exclusion is determined by the SAR to Peak Location Ratio (SPLSR).

12.1 Simultaneous Transmission Mode Consider

NO.	Mode	2.4G WLAN & Bluetooth		
		Head	Body-worn	Hotspot
1	GSM	+ Bluetooth	+ Bluetooth	+ Bluetooth
		+ 2.4G WLAN	+ 2.4G WLAN	+ 2.4G WLAN
2	WCDMA RMC	+ Bluetooth	+ Bluetooth	+ Bluetooth
		+ 2.4G WLAN	+ 2.4G WLAN	+ 2.4G WLAN
3	LTE	+ Bluetooth	+ Bluetooth	+ Bluetooth
		+ 2.4G WLAN	+ 2.4G WLAN	+ 2.4G WLAN

Note:

1. 2G&3G&4G share the same antenna and can’t transmit simultaneously.
2. The Bluetooth and 2.4G WLAN share the same antenna, can’t transmitting together.
3. Both the 2.4G WLAN or Bluetooth can transmit simultaneously with each WWAN.

12.2 Sum SAR of Simultaneous Transmission

12.2.1 Sum Head SAR of Simultaneous Transmission

Simultaneous Mode	Mode	Max. 1g SAR (W/kg)	1g Sum SAR (W/kg)	SPLSR (Yes/No)
GSM +Bluetooth	GSM	0.215	0.338	No
	Bluetooth	0.123		
GSM + 2.4G WLAN	GSM	0.215	0.991	No
	2.4G WLAN	0.776		
WCDMA RMC +Bluetooth	WCDMA RMC	0.413	0.536	No
	Bluetooth	0.123		
WCDMA RMC +2.4G WLAN	WCDMA RMC	0.413	1.189	No
	2.4G WLAN	0.776		
LTE QPSK + Bluetooth	LTE QPSK	0.542	0.665	No
	Bluetooth	0.123		
LTE QPSK + 2.4G WLAN	LTE QPSK	0.542	**1.318**	No
	2.4G WLAN	0.776		

12.2.2 Sum Body-worn SAR of Simultaneous Transmission

Simultaneous Mode	Mode	Max. 1g SAR (W/kg)	1g Sum SAR (W/kg)	SPLSR (Yes/No)
GSM +Bluetooth	GSM	1.051	1.084	No
	Bluetooth	0.033		
GSM + 2.4G WLAN	GSM	1.051	**1.313**	No
	2.4G WLAN	0.262		
WCDMA RMC +Bluetooth	WCDMA RMC	0.171	0.204	No
	Bluetooth	0.033		
WCDMA RMC +2.4G WLAN	WCDMA RMC	0.171	0.433	No
	2.4G WLAN	0.262		
LTE QPSK + Bluetooth	LTE QPSK	0.579	0.612	No
	Bluetooth	0.033		
LTE QPSK + 2.4G WLAN	LTE QPSK	0.579	0.841	No
	2.4G WLAN	0.262		

12.2.3 Sum Hotspot mode SAR of Simultaneous Transmission

Simultaneous Mode	Mode	Max. 1g SAR (W/kg)	1g Sum SAR (W/kg)	SPLSR (Yes/No)
GSM +Bluetooth	GSM	1.154	1.187	No
	Bluetooth	0.033		
GSM + 2.4G WLAN	GSM	1.154	**1.416**	No
	2.4G WLAN	0.262		
WCDMA RMC +Bluetooth	WCDMA RMC	0.171	0.204	No
	Bluetooth	0.033		
WCDMA RMC +2.4G WLAN	WCDMA RMC	0.171	0.433	No
	2.4G WLAN	0.262		
LTE QPSK + Bluetooth	LTE QPSK	1.077	1.110	No
	Bluetooth	0.033		
LTE QPSK + 2.4G WLAN	LTE QPSK	1.077	1.339	No
	2.4G WLAN	0.262		

13 TEST EQUIPMENTS LIST

Description	Manufacturer	Model	Serial No.	Cal. Date	Cal. Due
835MHz Dipole	SATIMO	SID 835	S/N 11/17 DIP 0G750-447	2017/03/22	2020/03/21
1900MHz Dipole	SATIMO	SID 1900	S/N 11/17 DIP 1G900-450	2017/03/22	2020/03/21
2450MHz Dipole	SATIMO	SID 2450	S/N 11/17 DIP 2G450-452	2017/03/22	2020/03/21
2600MHz Dipole	SATIMO	SID 2600	S/N 11/17 DIP 2G600-453	2017/03/22	2020/03/21
E-Field Probe	MVG	SSE2	S/N 34/15 EPGO 265	2019/03/19	2020/03/18
MultiMeter	Keithley	MultiMeter 2000	4024022	2019/06/17	2020/06/16
Signal Generator	R&S	SMBV100A	260592	2019/06/13	2020/06/12
Power Meter	Agilent	E4419B	GB40201833	2018/11/01	2019/10/31
Power Sensor	Agilent	E9300A	MY41498012	2018/11/01	2019/10/31
Power Sensor	Agilent	E9300A	MY41499891	2018/11/01	2019/10/31
Wireless Communication Test Set	Agilent	8960-E5515C	MY50260493	2019/06/13	2020/06/13
Wireless Communication Test Set	R&S	CMW 500	151885	2019/06/13	2020/06/13
Network Analyzer	R&S	ZVL-6	101380	2019/06/20	2020/06/19
Thermometer	Elitech	RC-4HC	N/A	2018/11/05	2019/11/04
Power Amplifier	SATIMO	6552B	22374	N/A	N/A
Dielectric Probe Kit	SATIMO	SCLMP	SN 25/13 OCPG56	N/A	N/A
Antenna	SATIMO	ANTA3	SN 17/13 ZNTA45	N/A	N/A
Phantom 1	SATIMO	SAM	SN 30/13 SAM103	N/A	N/A
Phantom 2	SATIMO	SAM	SN 30/13 SAM104	N/A	N/A
Attenuator	COM-MW	ZA-S1-31	1305003187	N/A	N/A
Directional coupler	AA-MCS	AAMCS-UDC	000272	N/A	N/A

Note: For dipole antennas, BALUN has adopted 3 years as calibration intervals, and on annual basis, every measurement dipole has been evaluated and is in compliance with the following criteria:

1. There is no physical damage on the dipole;
2. System validation with specific dipole is within 10% of calibrated value;
3. Return-loss in within 20% of calibrated measurement.
4. Impedance (real or imaginary parts) in within 5 Ohms of calibrated measurement.

ANNEX A SIMULATING LIQUID VERIFICATION RESULT

The dielectric parameters of the liquids were verified prior to the SAR evaluation using an SCLMP Dielectric Probe Kit.

Date	Liquid Type	Fre. (MHz)	Temp. (℃)	Meas. Conductivity(σ) (S/m)	Meas. Permittivity(ε)	Target Conductivity(σ) (S/m)	Target Permittivity(ε)	Conductivity Tolerance (%)	Permittivity Tolerance (%)
2019.10.10	Head	835	21.4	0.91	40.10	0.90	41.50	1.11	-3.37
2019.10.11	Head	835	21.4	0.92	41.95	0.90	41.50	2.22	1.08
2019.10.10	Body	835	21.4	1.00	56.10	0.97	55.20	3.09	1.63
2019.10.11	Body	835	21.4	0.99	55.89	0.97	55.20	2.06	1.25
2019.10.12	Head	1900	21.5	1.41	39.92	1.40	40.00	0.71	-0.20
2019.10.12	Body	1900	21.5	1.50	54.19	1.52	53.30	-1.32	1.67
2019.10.08	Head	2450	21.7	1.77	39.42	1.80	39.20	-1.67	0.56
2019.10.08	Body	2450	21.7	1.98	51.14	1.95	52.70	1.54	-2.96
2019.10.13	Head	2600	21.4	1.98	38.24	1.96	39.01	1.02	-1.97
2019.10.13	Body	2600	21.4	2.18	51.17	2.16	52.51	0.93	-2.55
Note: The tolerance limit of Conductivity and Permittivity is± 5%.									

ANNEX B SYSTEM CHECK RESULT

Comparing to the original SAR value provided by SATIMO, the validation data should be within its specification of 10% (for 1 g).

Date	Liquid Type	Freq. (MHz)	Power (mW)	Measured SAR (W/kg)	Normalized SAR (W/kg)	Dipole SAR (W/kg)	Tolerance (%)	Targeted SAR(W/kg)	Tolerance (%)
2019.10.10	Head	835	100	0.925	9.25	9.58	-3.44	9.56	-3.24
2019.10.11	Head	835	100	0.944	9.44	9.58	-1.46	9.56	-1.26
2019.10.10	Body	835	100	0.925	9.25	9.78	-5.42	9.56	-3.24
2019.10.11	Body	835	100	0.938	9.38	9.78	-4.09	9.56	-1.88
2019.10.12	Head	1900	100	3.925	39.25	39.49	-0.61	39.70	-1.13
2019.10.12	Body	1900	100	3.883	38.83	40.01	-2.95	39.70	-2.19
2019.10.08	Head	2450	100	5.225	52.25	54.31	-3.79	52.40	-0.29
2019.10.08	Body	2450	100	5.482	54.82	53.67	2.14	52.40	4.62
2019.10.13	Head	2600	100	5.716	57.16	56.32	1.49	55.30	3.36
2019.10.13	Body	2600	100	5.630	56.30	55.20	1.99	55.30	1.81
Note: The tolerance limit of System validation ±10%.									

System Performance Check Data(835 MHz Head)

Type: Phone measurement (Complete)
E-Field Probe: SN 34/15 EPGO265
Area scan resolution: dx=8mm,dy=8mm
Zoom scan resolution: dx=8mm, dy=8mm, dz=5mm
Date of measurement: 2019.10.10
Measurement duration: 13 minutes 31 seconds

Experimental conditions.

Phantom File	surf_sam_plan.txt
Phantom	Validation plane
Band	835MHz
Signal	CW
Frequency (MHz)	835.000000
Relative permittivity (real part)	40.103647
Conductivity (S/m)	0.911806
Power drift (%)	-0.090000
Ambient Temperature:	22.6°C
Liquid Temperature:	21.4°C
ConvF:	1.93
Crest factor:	1:1

SURFACE SAR	VOLUME SAR
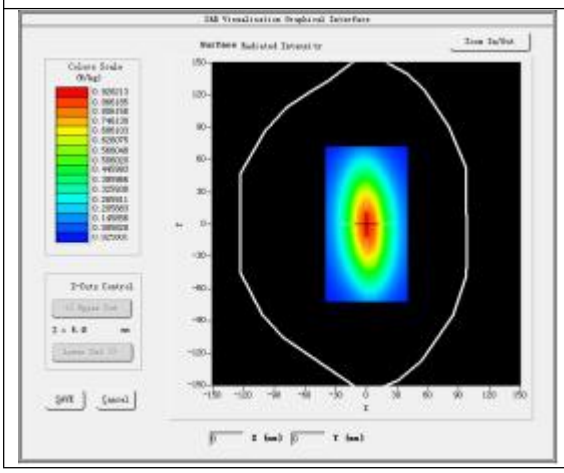	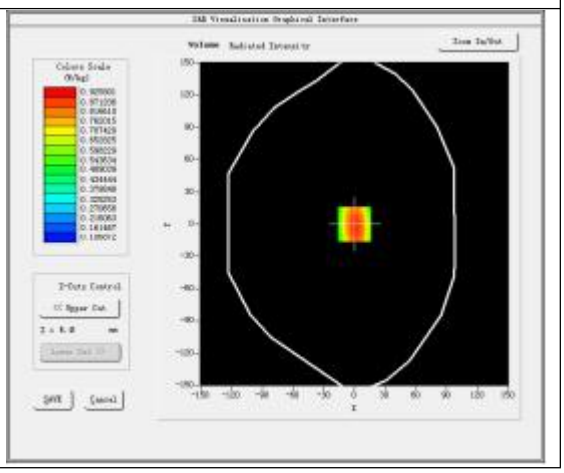

Maximum location: X=0.00, Y=0.00

SAR Peak: 1.28 W/kg

SAR 10 g (W/Kg)	0.588206
SAR 1g (W/Kg)	0.924648

Z Axis Scan

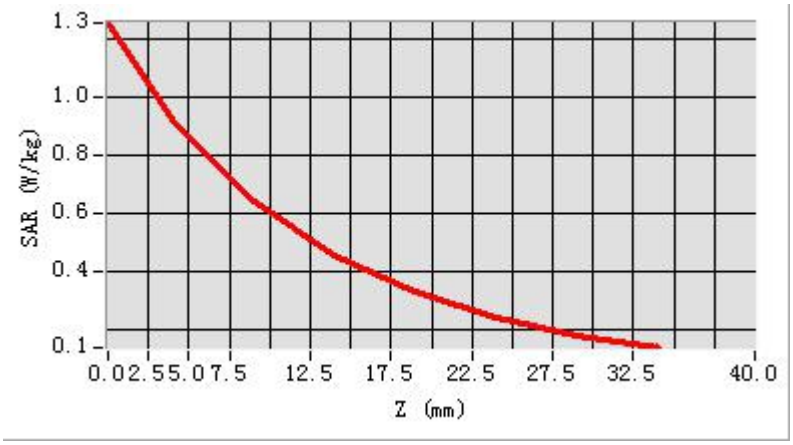

3D screen shot	Hot spot position
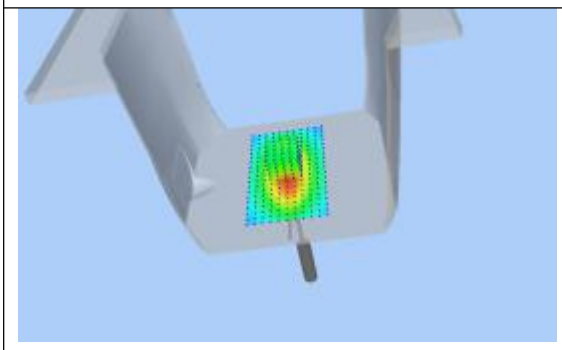	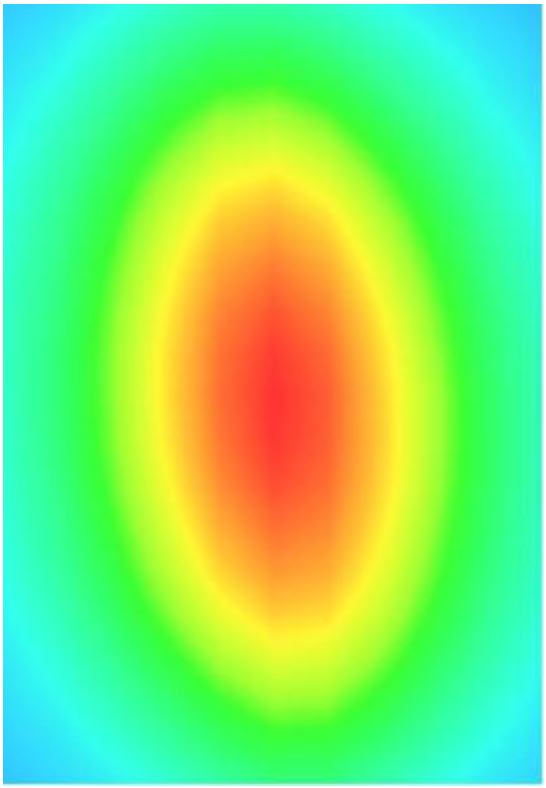

System Performance Check Data(835 MHz Head)

Type: Phone measurement (Complete)
E-Field Probe: SN 34/15 EPGO265
Area scan resolution: dx=8 mm,dy=8 mm
Zoom scan resolution: dx=8 mm, dy=8 mm, dz=5 mm
Date of measurement: 2019.10.11
Measurement duration: 13 minutes 48 seconds

Experimental conditions.

Phantom File	surf_sam_plan.txt
Phantom	Validation plane
Band	835 MHz
Signal	CW
Frequency (MHz)	835.000000
Relative permittivity (real part)	41.948125
Conductivity (S/m)	0.924155
Power drift (%)	0.220000
Ambient Temperature:	22.4°C
Liquid Temperature:	21.4°C
ConvF:	1.93
Crest factor:	1:1

SURFACE SAR	VOLUME SAR
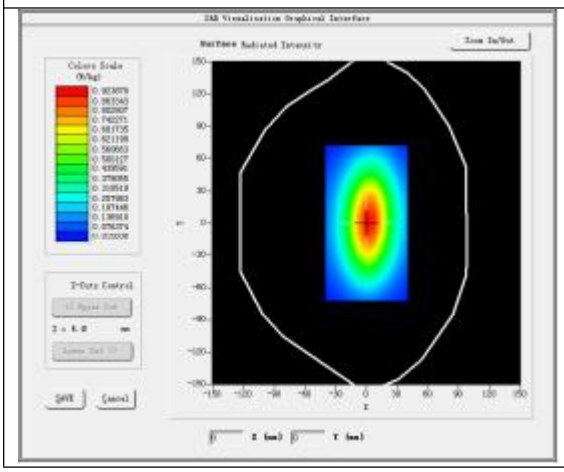	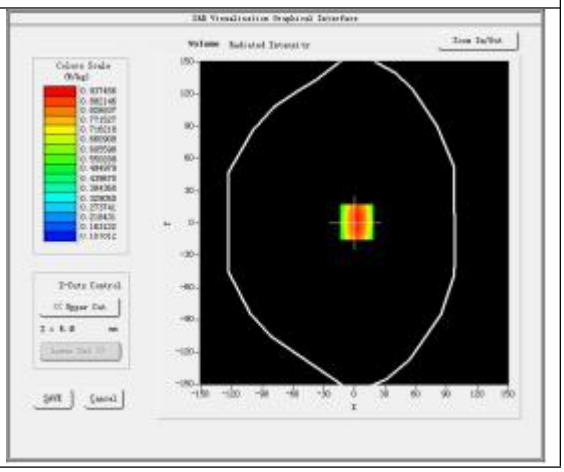

Maximum location: X=0.00, Y=0.00

SAR Peak: 1.27 W/kg

SAR 10 g (W/Kg)	0.604845
SAR 1 g (W/Kg)	0.944218

Z Axis Scan

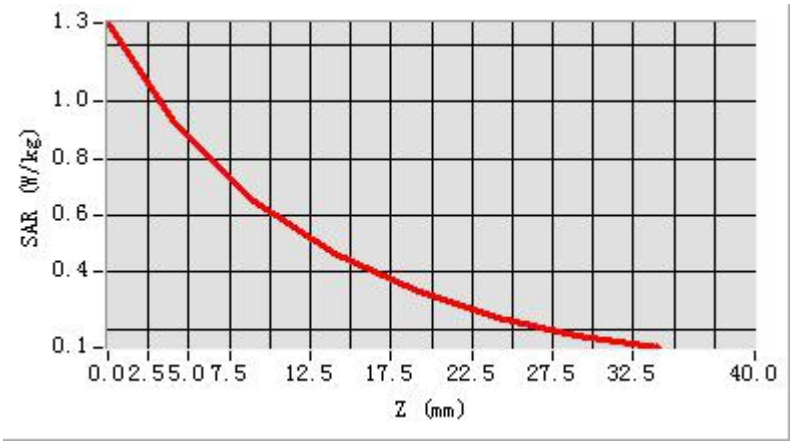

3D screen shot	Hot spot position
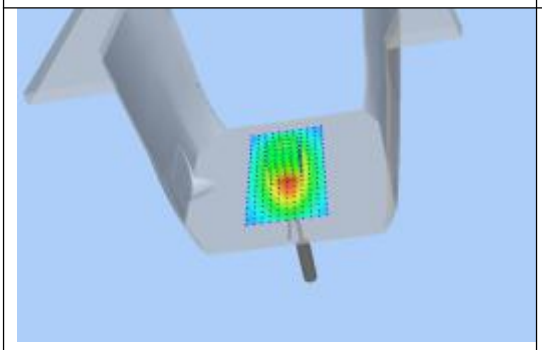	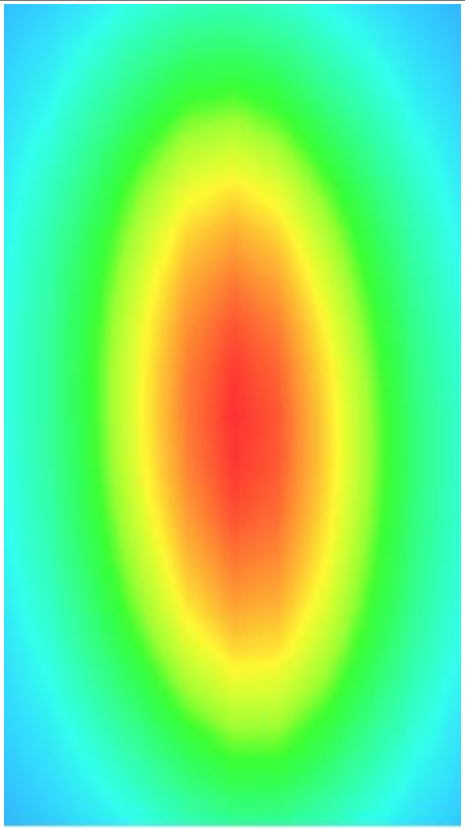

System Performance Check Data(1900 MHz Head)

Type: Phone measurement (Complete)

Type: Phone measurement (Complete)
E-Field Probe: SN 34/15 EPGO265
Area scan resolution: dx=8mm,dy=8mm
Zoom scan resolution: dx=8mm, dy=8mm, dz=5mm
Date of measurement: 2019.10.12
Measurement duration: 14 minutes 23 seconds

Experimental conditions.

Phantom File	surf_sam_plan.txt
Phantom	Validation plane
Band	1900MHz
Signal	CW
Frequency (MHz)	1900.000000
Relative permittivity (real part)	39.915835
Conductivity (S/m)	1.408128
Power drift (%)	-0.160000
Ambient Temperature:	22.3°C
Liquid Temperature:	21.5°C
ConvF:	2.46
Crest factor:	1:1

SURFACE SAR	VOLUME SAR
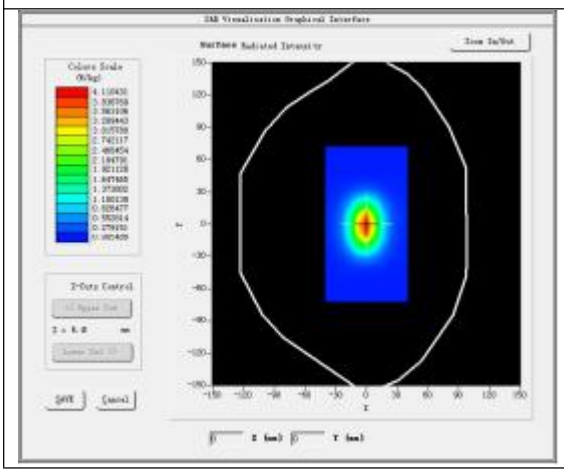	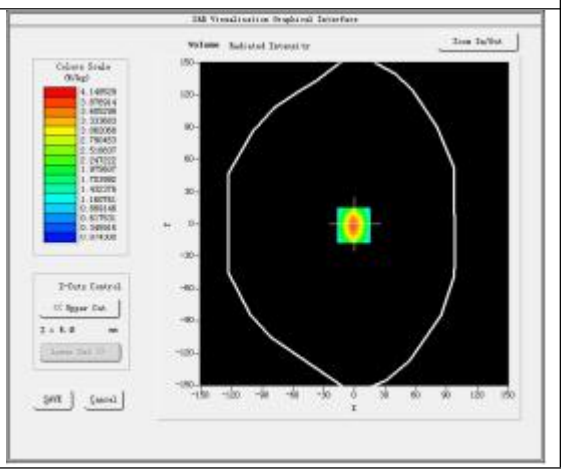

Maximum location: X=-1.00, Y=-1.00

SAR Peak: 6.50W/kg

SAR 10g (W/Kg)	2.014847
SAR 1g (W/Kg)	3.924608

Z Axis Scan

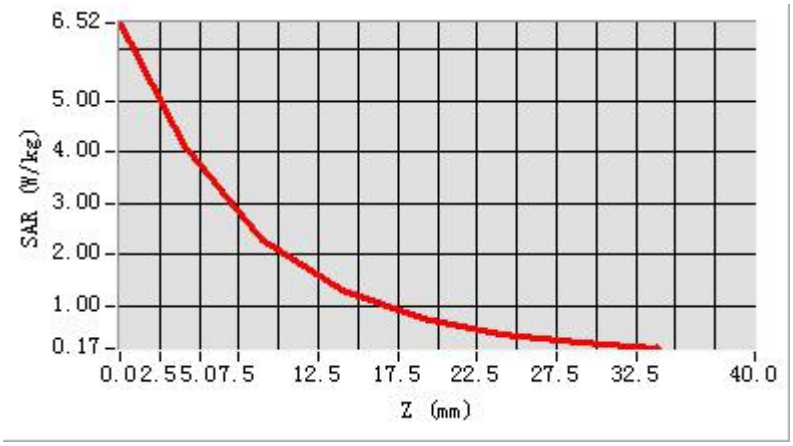

3D screen shot	Hot spot position
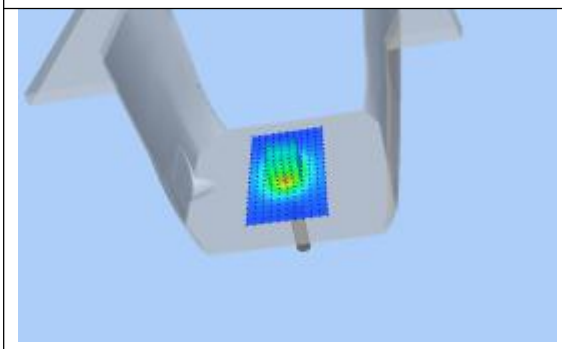	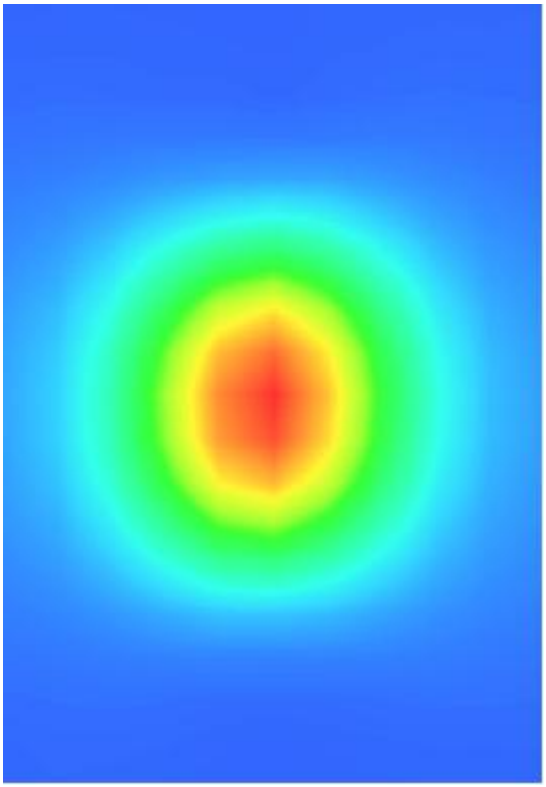

System Performance Check Data(2450MHz Head)

Type: Phone measurement (Complete)
E-Field Probe: SN 34/15 EPGO265
Area scan resolution: dx=8mm,dy=8mm
Zoom scan resolution: dx=5mm, dy=5mm, dz=5mm
Date of measurement: 2019.10.08
Measurement duration: 16 minutes 56 seconds

Experimental conditions.

Phantom File	surf_sam_plan.txt
Phantom	Validation plane
Band	2450MHz
Signal	CW
Frequency (MHz)	2450.000000
Relative permittivity (real part)	39.416055
Conductivity (S/m)	1.765824
Power drift (%)	-0.590000
Ambient Temperature:	22.4°C
Liquid Temperature:	21.7°C
ConvF:	2.55
Crest factor:	1:1

SURFACE SAR	VOLUME SAR
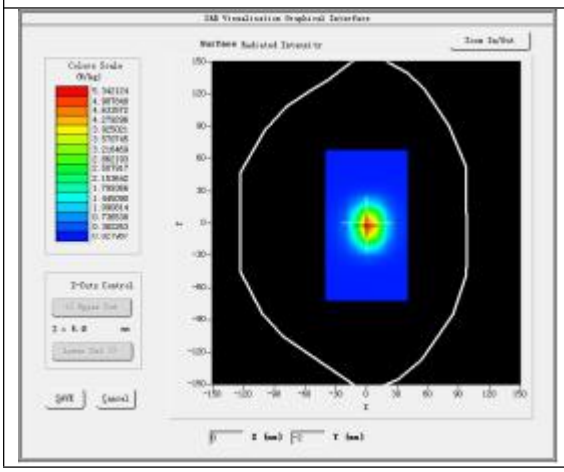	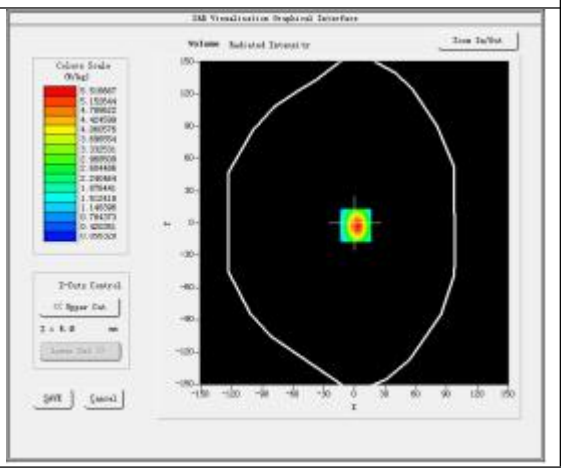

Maximum location: X=0.00, Y=-2.00

SAR Peak: 9.45 W/kg

SAR 10g (W/Kg)	2.328417
SAR 1g (W/Kg)	5.224610

Z Axis Scan

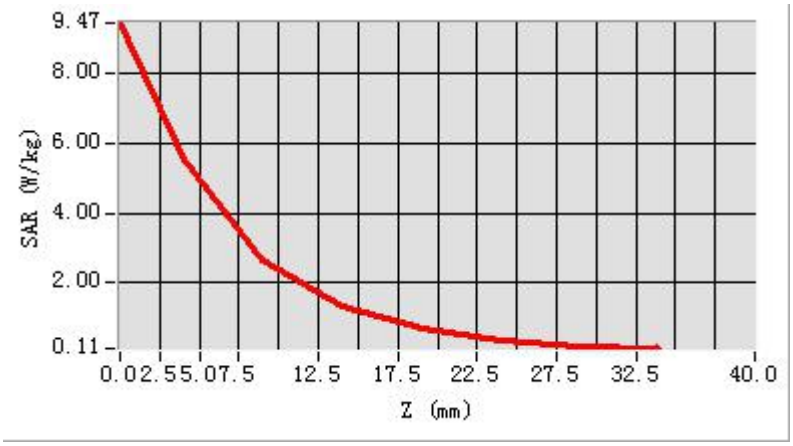

3D screen shot	Hot spot position
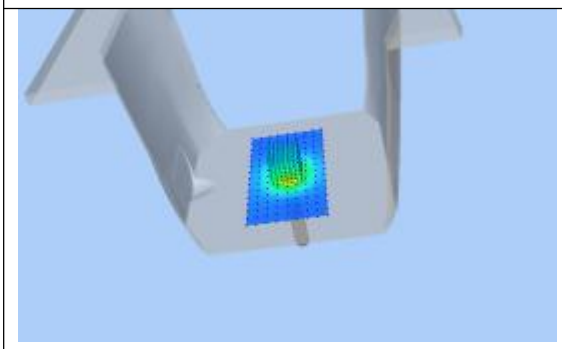	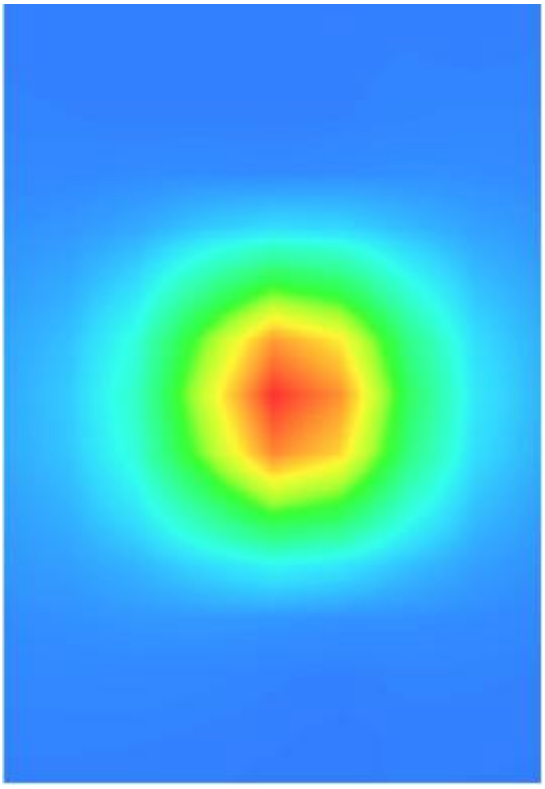

System Performance Check Data(2600MHz Head)

Type: Phone measurement (Complete)
E-Field Probe: SN 34/15 EPGO265
Area scan resolution: dx=8mm,dy=8mm
Zoom scan resolution: dx=5mm, dy=5mm, dz=5mm
Date of measurement: 2019.10.13
Measurement duration: 18 minutes 38 seconds

Experimental conditions.

Phantom File	surf_sam_plan.txt
Phantom	Validation plane
Band	2600MHz
Signal	CW
Frequency (MHz)	2600.000000
Relative permittivity (real part)	38.240842
Conductivity (S/m)	1.981723
Power drift (%)	0.030000
Ambient Temperature:	22.5°C
Liquid Temperature:	21.4°C
ConvF:	2.38
Crest factor:	1:1

SURFACE SAR	VOLUME SAR
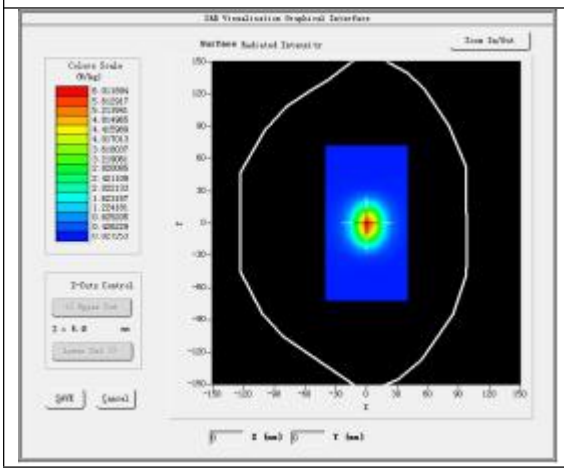	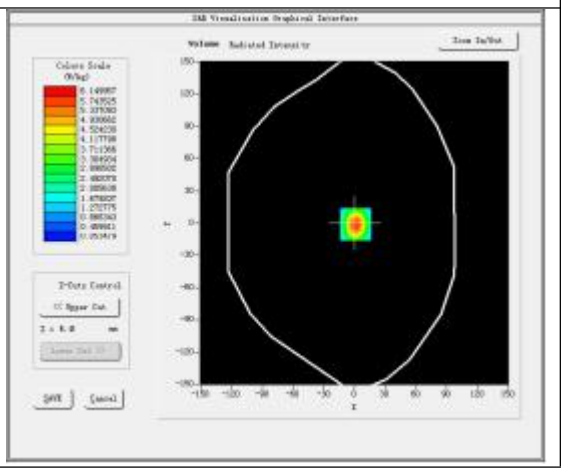

Maximum location: X=1.00, Y=-1.00

SAR Peak: 10.92W/kg

SAR 10g (W/Kg)	2.525477
SAR 1g (W/Kg)	5.715835

Z Axis Scan

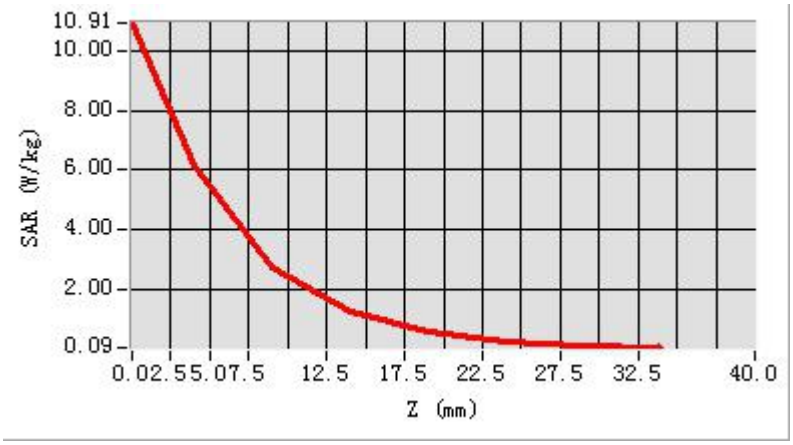

3D screen shot	Hot spot position
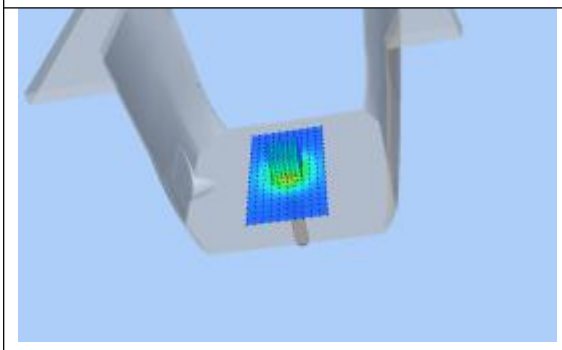	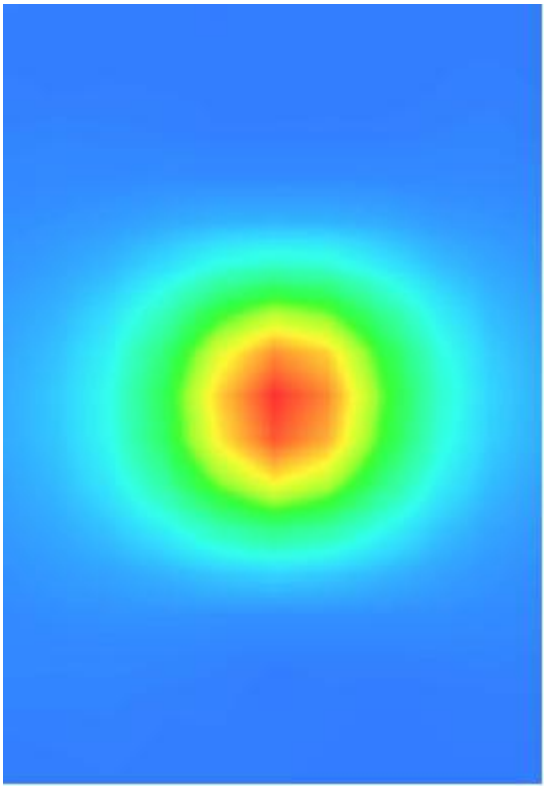

System Performance Check Data(835 MHz Body)

Type: Phone measurement (Complete)
E-Field Probe: SN 34/15 EPGO265
Area scan resolution: dx=8mm,dy=8mm
Zoom scan resolution: dx=8mm, dy=8mm, dz=5mm
Date of measurement: 2019.10.10
Measurement duration: 13 minutes 44 seconds

Experimental conditions.

Phantom File	surf_sam_plan.txt
Phantom	Validation plane
Band	835MHz
Signal	CW
Frequency (MHz)	835.000000
Relative permittivity (real part)	56.102628
Conductivity (S/m)	0.998244
Power drift (%)	1.160000
Ambient Temperature:	22.6°C
Liquid Temperature:	21.4°C
ConvF:	1.98
Crest factor:	1:1

SURFACE SAR	VOLUME SAR
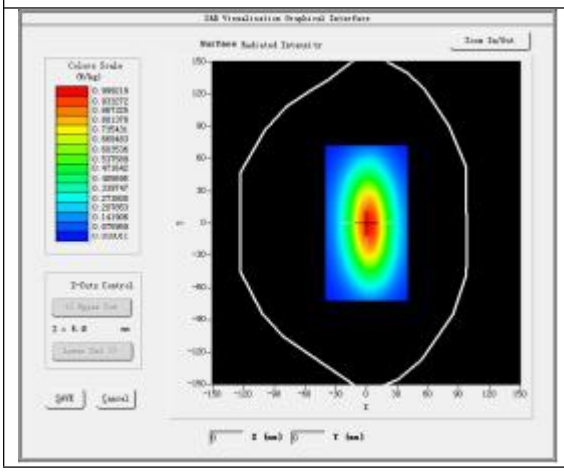	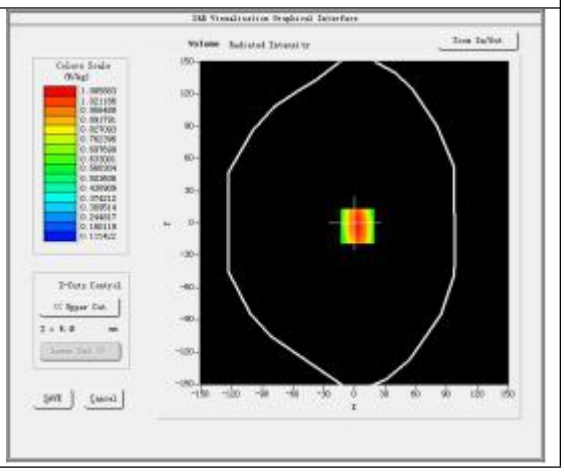

Maximum location: X=3.00, Y=-2.00

SAR Peak: 1.44 W/kg

SAR 10 g (W/Kg)	0.607281
SAR 1g (W/Kg)	0.925183

Z Axis Scan

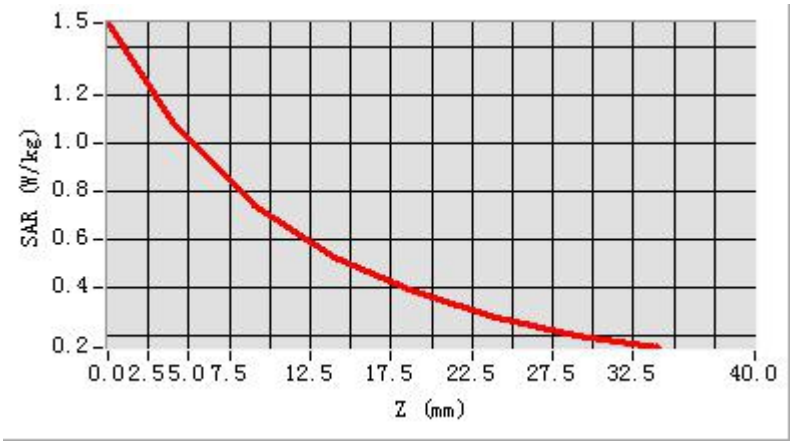

3D screen shot	Hot spot position
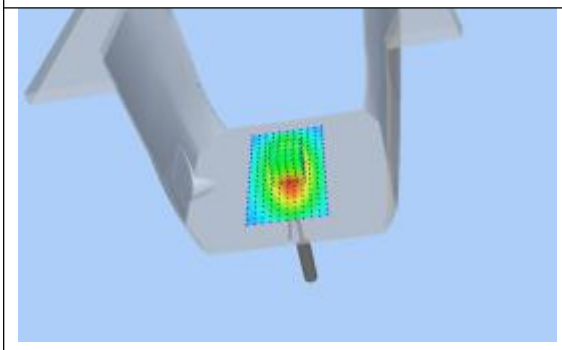	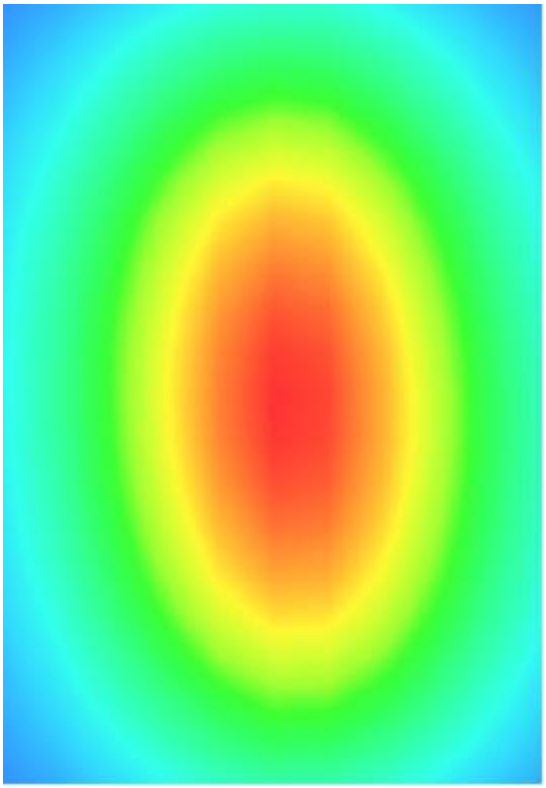

System Performance Check Data(835 MHz Body)

Type: Phone measurement (Complete)
E-Field Probe: SN 34/15 EPGO265
Area scan resolution: dx=8 mm,dy=8 mm
Zoom scan resolution: dx=8 mm, dy=8 mm, dz=5 mm
Date of measurement: 2019.10.11
Measurement duration: 13 minutes 22 seconds

Experimental conditions.

Phantom File	surf_sam_plan.txt
Phantom	Validation plane
Band	835 MHz
Signal	CW
Frequency (MHz)	835.000000
Relative permittivity (real part)	55.892418
Conductivity (S/m)	0.994185
Power drift (%)	0.840000
Ambient Temperature:	22.4°C
Liquid Temperature:	21.4°C
ConvF:	1.98
Crest factor:	1:1

SURFACE SAR	VOLUME SAR
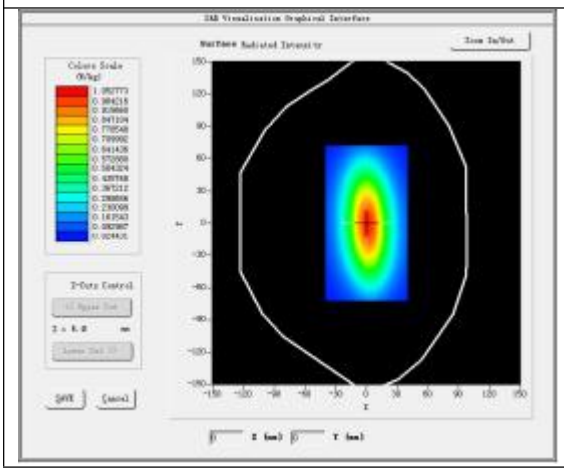	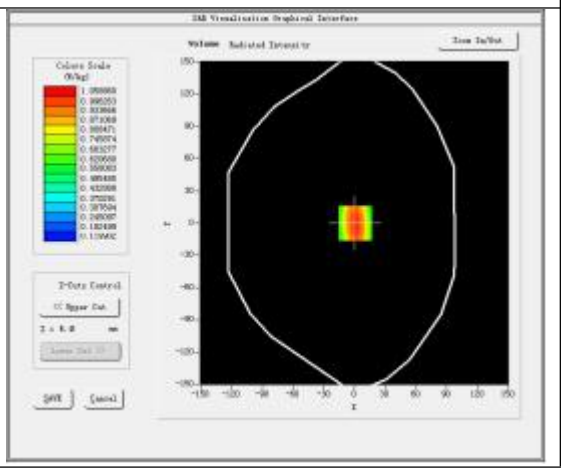

Maximum location: X=1.00, Y=0.00

SAR Peak: 1.38 W/kg

SAR 10 g (W/Kg)	0.611407
SAR 1g (W/Kg)	0.938322

Z Axis Scan

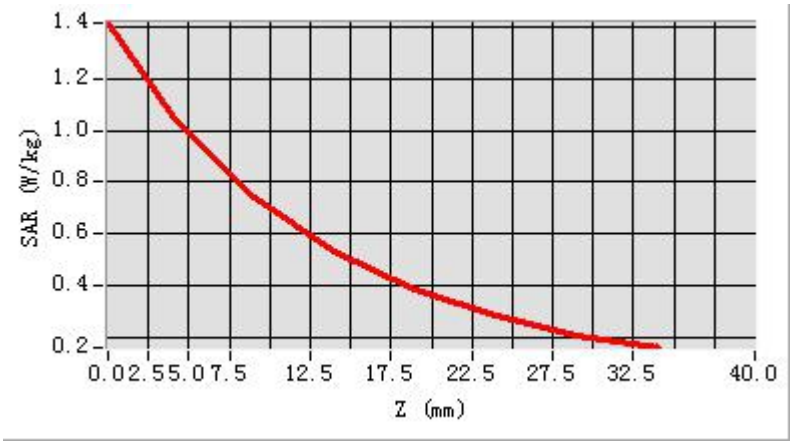

3D screen shot	Hot spot position
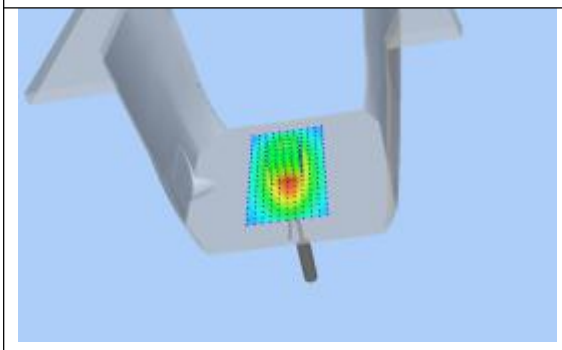	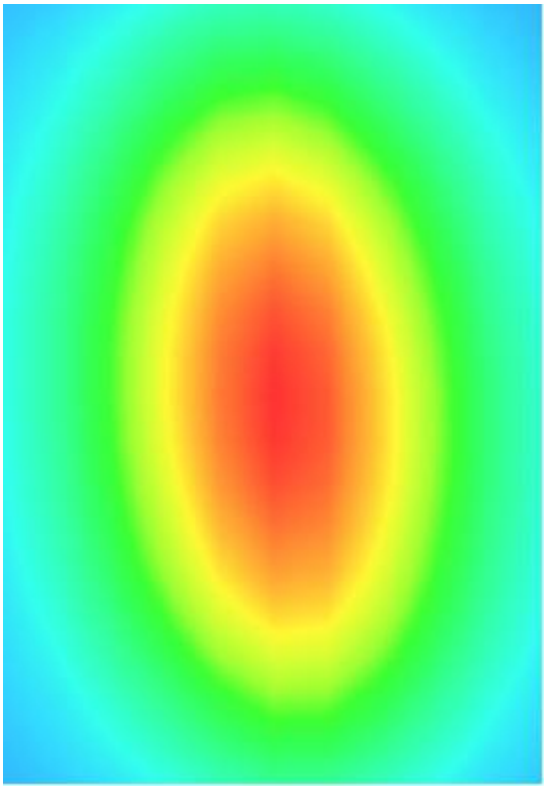

System Performance Check Data(1900MHz Body)

Type: Phone measurement (Complete)
E-Field Probe: SN 34/15 EPGO265
Area scan resolution: dx=8mm,dy=8mm
Zoom scan resolution: dx=8mm, dy=8mm, dz=5mm
Date of measurement: 2019.10.12
Measurement duration: 14 minutes 36 seconds

Experimental conditions.

Phantom File	surf_sam_plan.txt
Phantom	Validation plane
Band	1900MHz
Signal	CW
Frequency (MHz)	1900.000000
Relative permittivity (real part)	54.192415
Conductivity (S/m)	1.499425
Power drift (%)	0.080000
Ambient Temperature:	22.3°C
Liquid Temperature:	21.5°C
ConvF:	2.57
Crest factor:	1:1

SURFACE SAR	VOLUME SAR
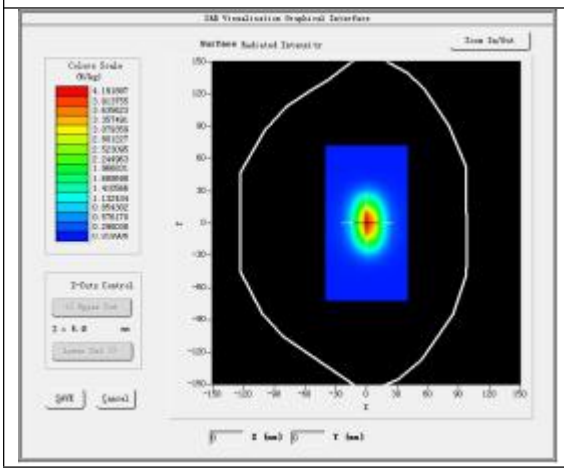	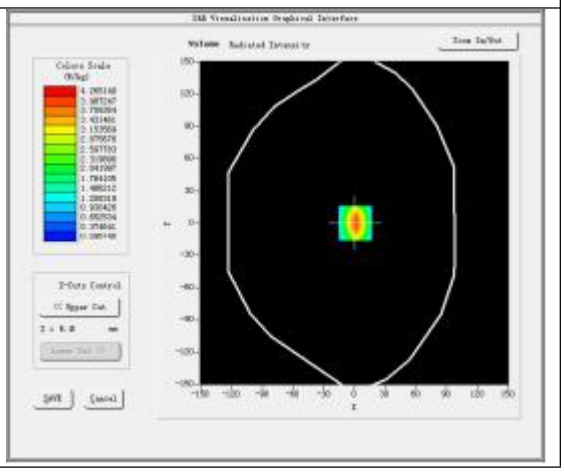

Maximum location: X=1.00, Y=0.00

SAR Peak: 6.52W/kg

SAR 10g (W/Kg)	2.014470
SAR 1g (W/Kg)	3.882594

Z Axis Scan

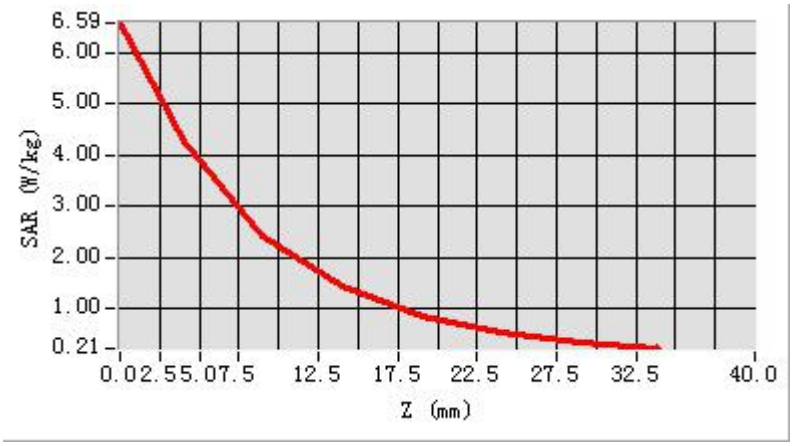

3D screen shot	Hot spot position
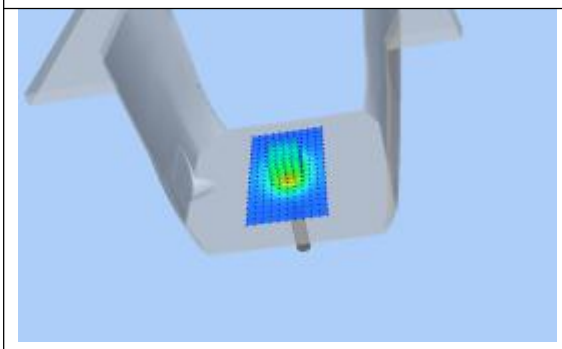	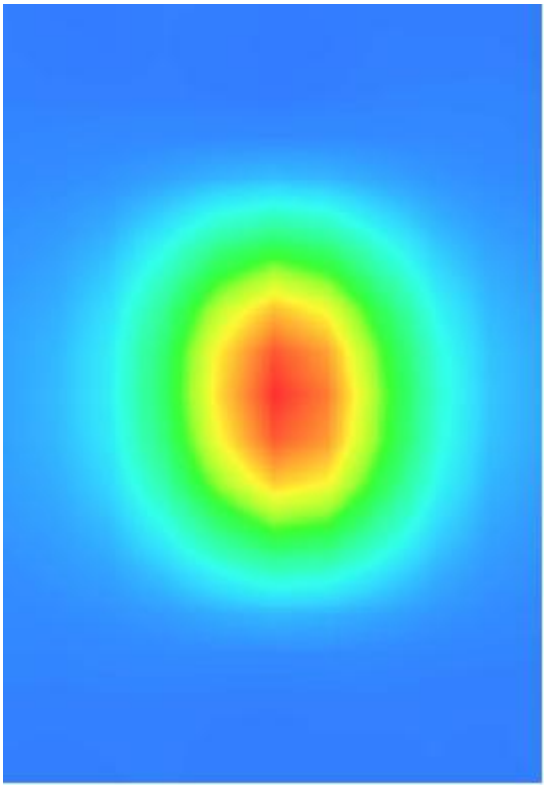

System Performance Check Data(2450MHz Body)

Type: Phone measurement (Complete)
E-Field Probe: SN 34/15 EPGO265
Area scan resolution: dx=8mm,dy=8mm
Zoom scan resolution: dx=5mm, dy=5mm, dz=5mm
Date of measurement: 2019.10.08
Measurement duration: 16 minutes 44 seconds

Experimental conditions.

Phantom File	surf_sam_plan.txt
Phantom	Validation plane
Band	2450MHz
Signal	CW
Frequency (MHz)	2450.000000
Relative permittivity (real part)	51.142166
Conductivity (S/m)	1.979436
Power drift (%)	-0.190000
Ambient Temperature:	22.4°C
Liquid Temperature:	21.7°C
ConvF:	2.63
Crest factor:	1:1

SURFACE SAR	VOLUME SAR
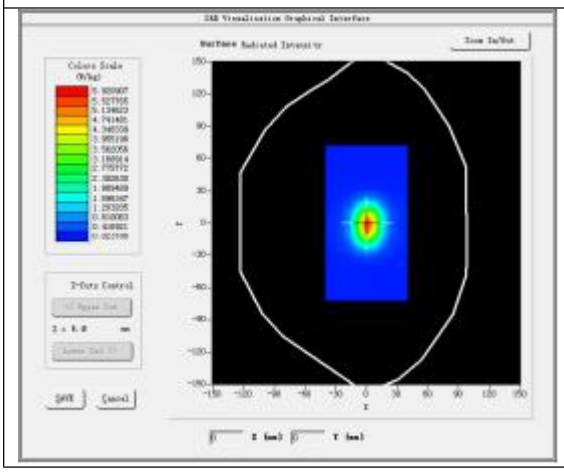	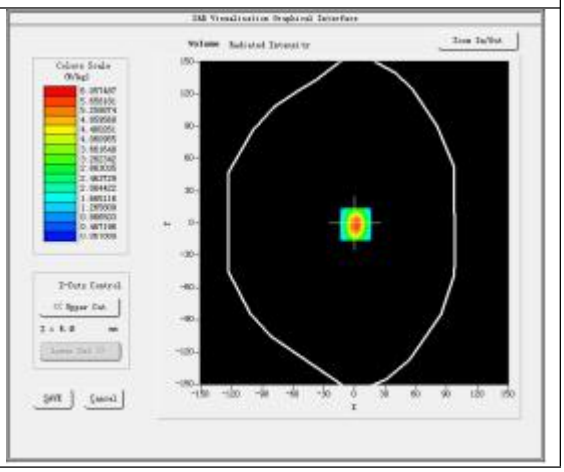

Maximum location: X=1.00, Y=-1.00

SAR Peak: 9.9W/kg

SAR 10g (W/Kg)	2.514288
SAR 1g (W/Kg)	5.481825

Z Axis Scan

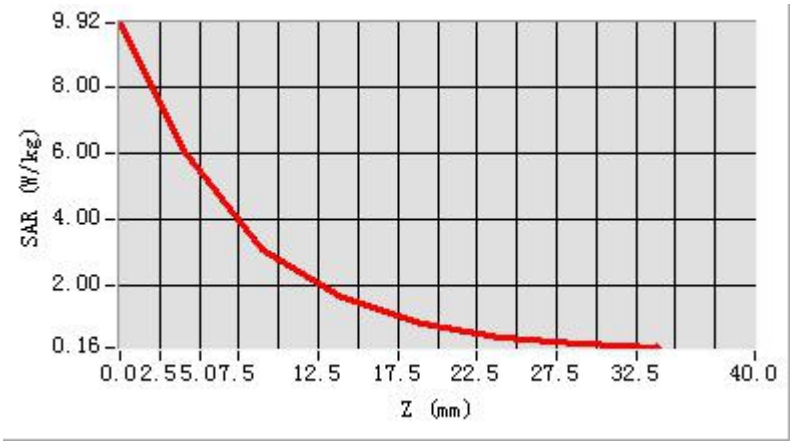

3D screen shot	Hot spot position
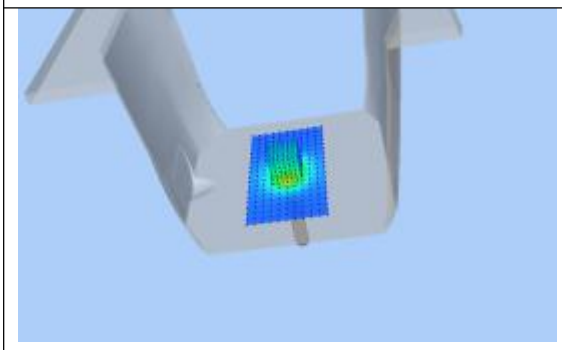	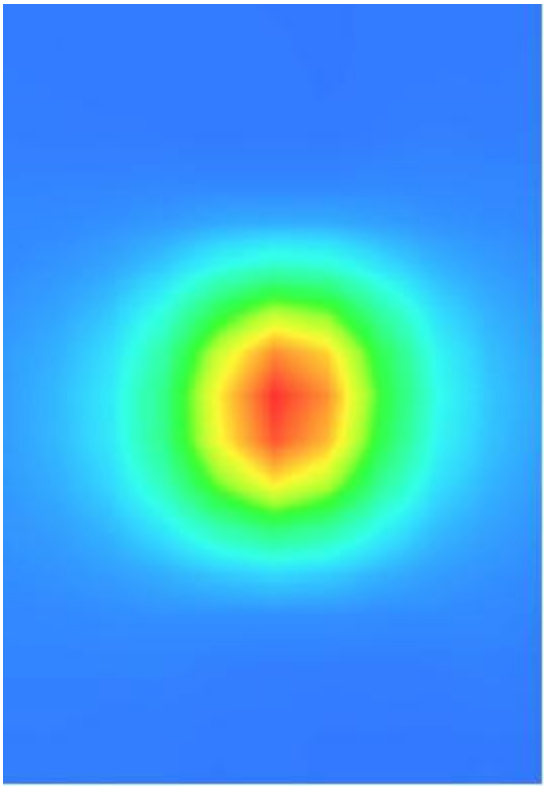

System Performance Check Data(2600MHz Body)

Type: Phone measurement (Complete)
E-Field Probe: SN 34/15 EPGO265
Area scan resolution: dx=8mm,dy=8mm
Zoom scan resolution: dx=5mm, dy=5mm, dz=5mm
Date of measurement: 2019.10.13
Measurement duration: 18 minutes 41 seconds

Experimental conditions.

Phantom File	surf_sam_plan.txt
Phantom	Validation plane
Band	2600MHz
Signal	CW
Frequency (MHz)	2600.000000
Relative permittivity (real part)	51.174083
Conductivity (S/m)	2.177295
Power drift (%)	-0.640000
Ambient Temperature:	22.5°C
Liquid Temperature:	21.4°C
ConvF:	2.46
Crest factor:	1:1

SURFACE SAR	VOLUME SAR
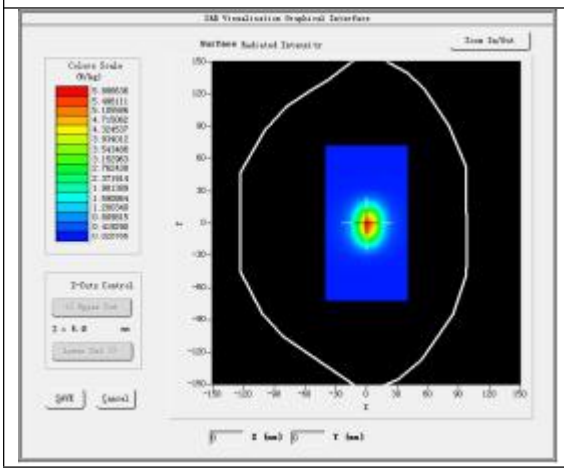	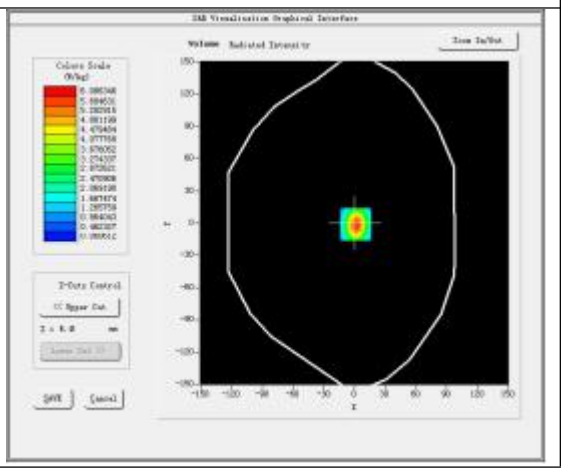

Maximum location: X=1.00, Y=-1.00

SAR Peak: 10.17W/kg

SAR 10g (W/Kg)	2.512477
SAR 1g (W/Kg)	5.630358

Z Axis Scan

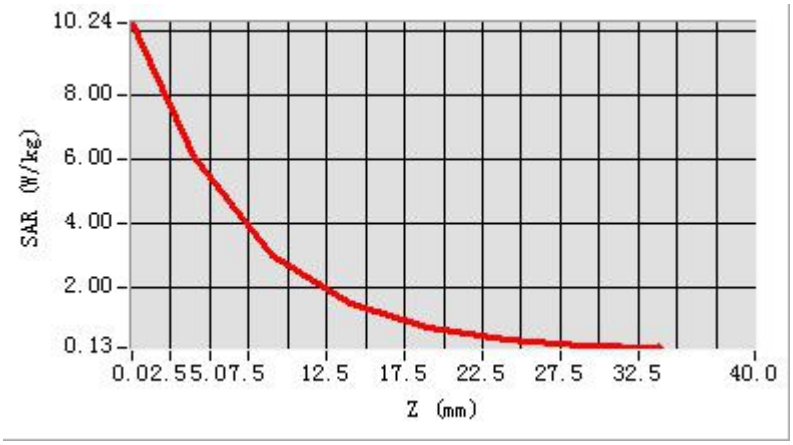

3D screen shot	Hot spot position
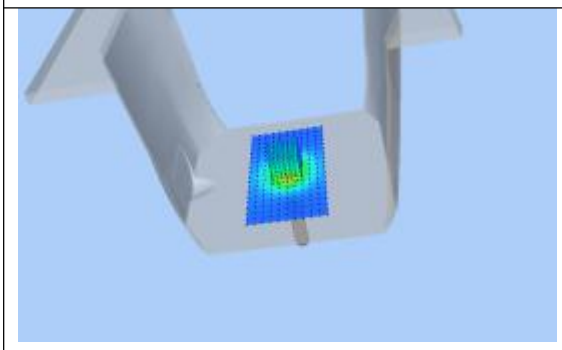	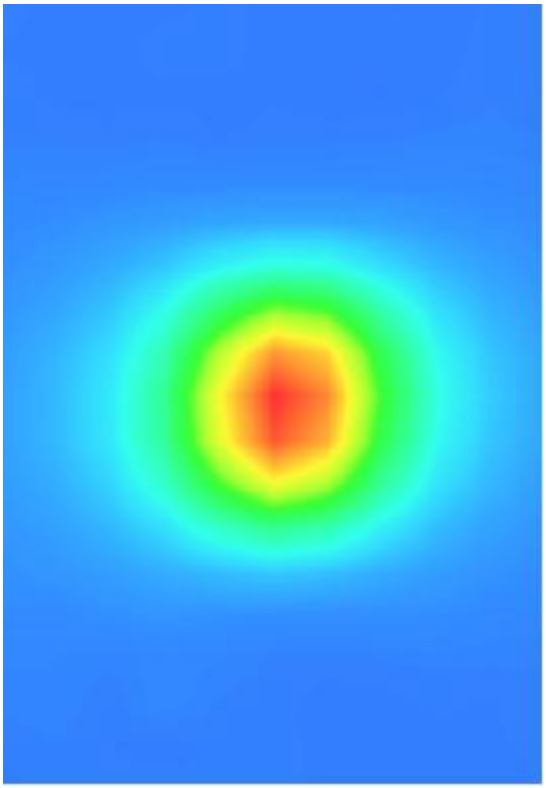

ANNEX C TEST DATA

MEAS. 1 Right Head with Cheek on Low Channel in GPRS850 4Slots mode

Test Date:	10/10/2019
Measurement duration:	11 minutes 37 seconds
Signal:	GPRS, f=824.2 MHz, Duty Cycle: 1:2.0
Liquid Parameters:	Permittivity: 40.67; Conductivity: 0.90 S/m
Test condition:	Ambient Temperature: 22.6°C, Liquid Temperature: 21.4°C
Probe:	SN 34/15 EPGO265, ConvF: 1.93
Area Scan:	sam_direct_droit2_surf10mm.txt, h= 5.00 mm
Zoom Scan:	5x5x7,dx=8mm, dy=8mm, dz=5mm,Complete
Maximum location:	X=-16.000000, Y=14.000000
SAR 10g (W/Kg):	0.109926
SAR 1g (W/Kg):	0.169216
Power drift (%):	-1.29

3D screen shot

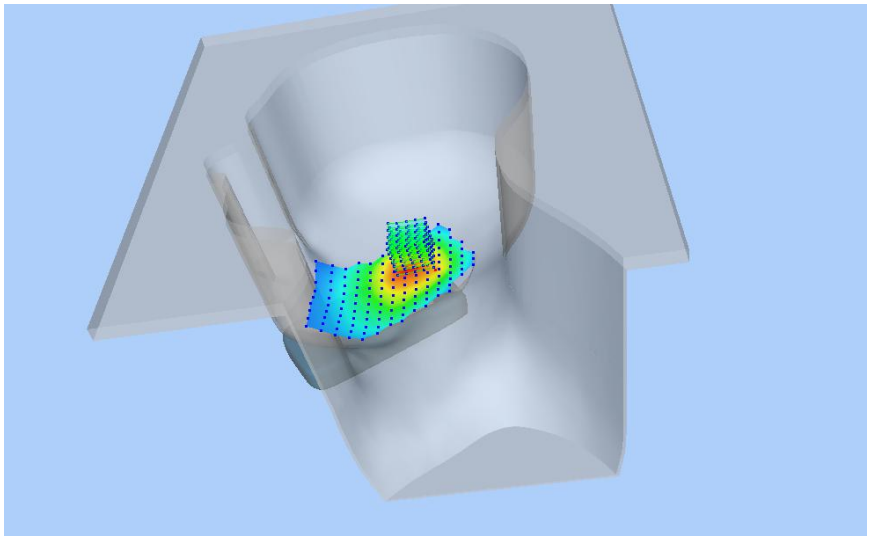

Z Axis Scan

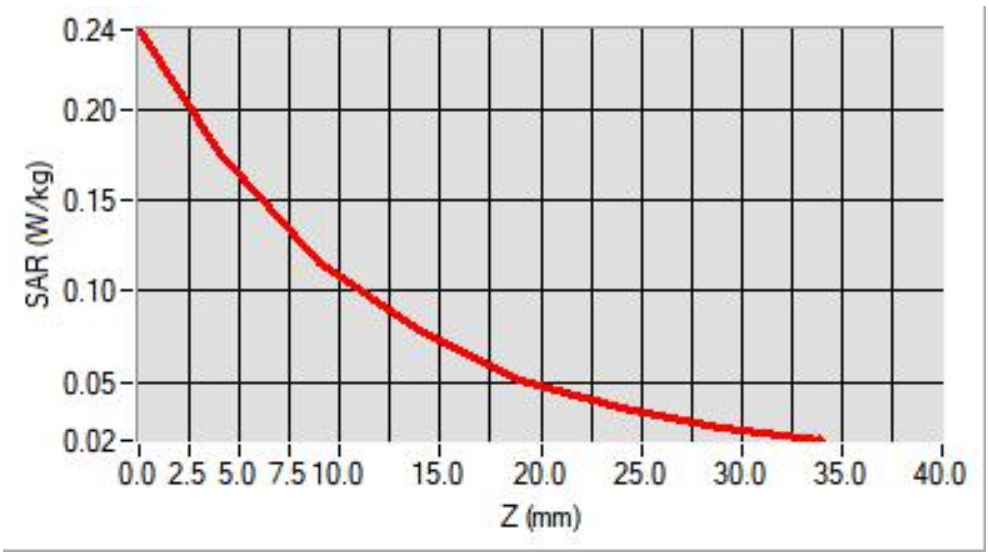

MEAS. 2 Body Plane with Back Side 10mm on Low Channel in GPRS850

4Slots mode

Test Date:	10/10/2019
Measurement duration:	11 minutes 37 seconds
Signal:	GPRS, f=824.2 MHz, Duty Cycle: 1:2.0
Liquid Parameters:	Permittivity: 56.85; Conductivity: 0.98 S/m
Test condition:	Ambient Temperature: 22.6°C, Liquid Temperature: 21.4°C
Probe:	SN 34/15 EPGO265, ConvF: 1.98
Area Scan:	sam_direct_droit2_surf10mm.txt, h= 5.00 mm
Zoom Scan:	5x5x7,dx=8mm, dy=8mm, dz=5mm,Complete
Maximum location:	X=0.000000, Y=-12.000000
SAR 10g (W/Kg):	0.384833
SAR 1g (W/Kg):	0.516595
Power drift (%):	-0.19

3D screen shot

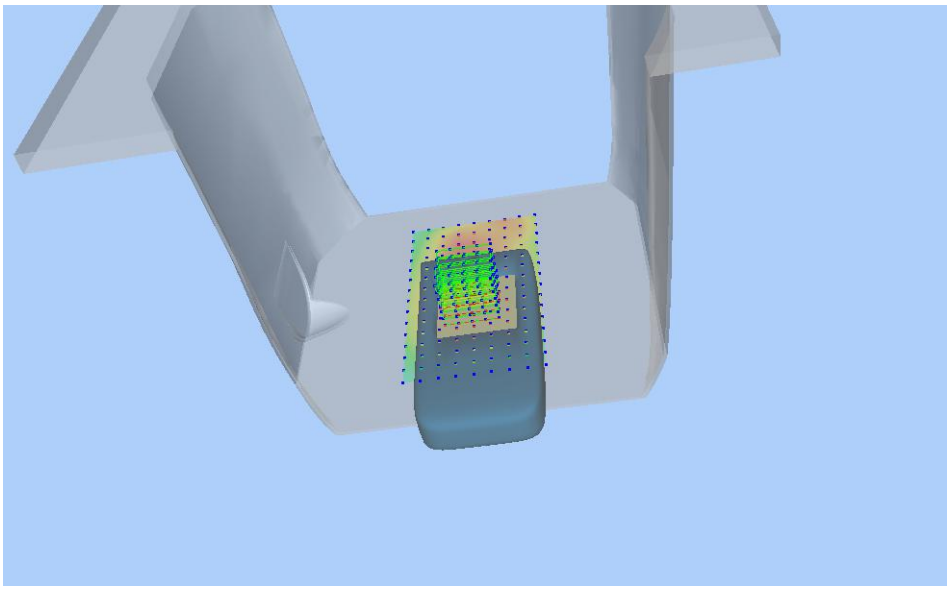

Z Axis Scan

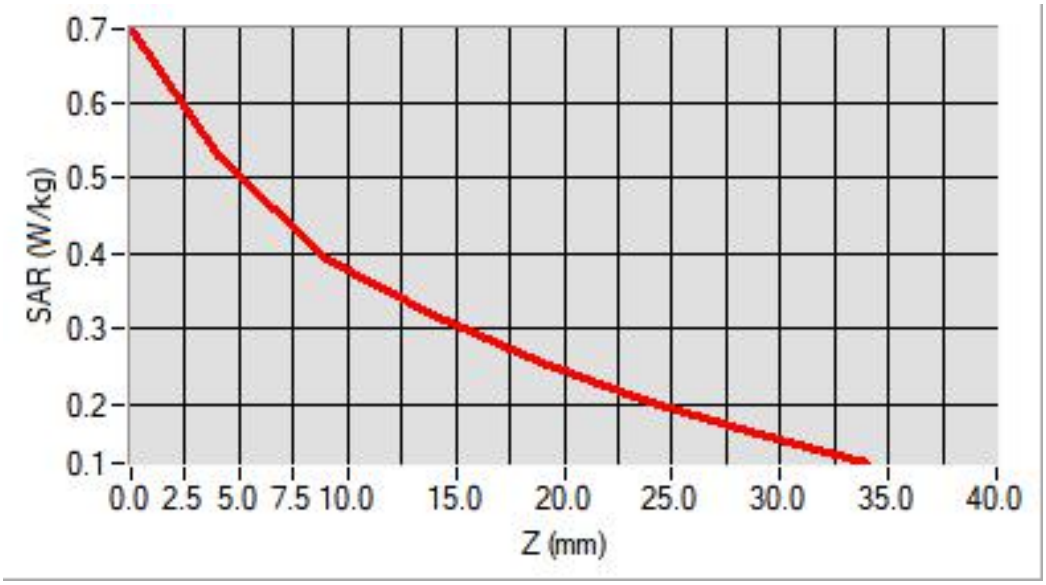

MEAS. 3 Right Head with Tilt on High Channel in GPRS1900 4Slots mode

Test Date:	12/10/2019
Measurement duration:	11 minutes 4 seconds
Signal:	GPRS, f=1909.8 MHz, Duty Cycle: 1:2.0
Liquid Parameters:	Permittivity: 39.89; Conductivity: 1.42 S/m
Test condition:	Ambient Temperature: 22.3°C, Liquid Temperature: 21.5°C
Probe:	SN 34/15 EPGO265, ConvF: 2.46
Area Scan:	sam_direct_droit2_surf10mm.txt, h= 5.00 mm
Zoom Scan:	5x5x7,dx=8mm, dy=8mm, dz=5mm,Complete
Maximum location:	X=4.000000, Y=4.000000
SAR 10g (W/Kg):	0.098161
SAR 1g (W/Kg):	0.198020
Power drift (%):	-1.17

3D screen shot

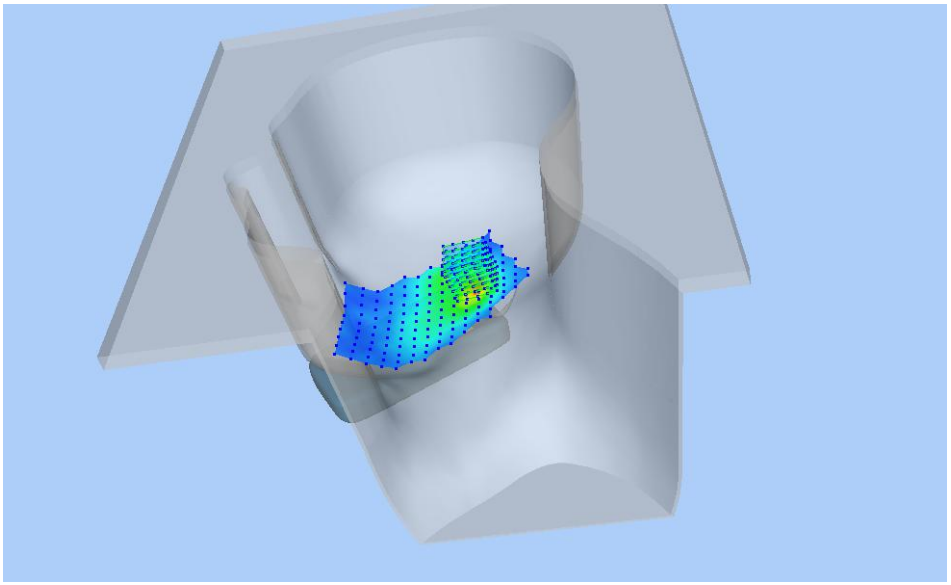

Z Axis Scan

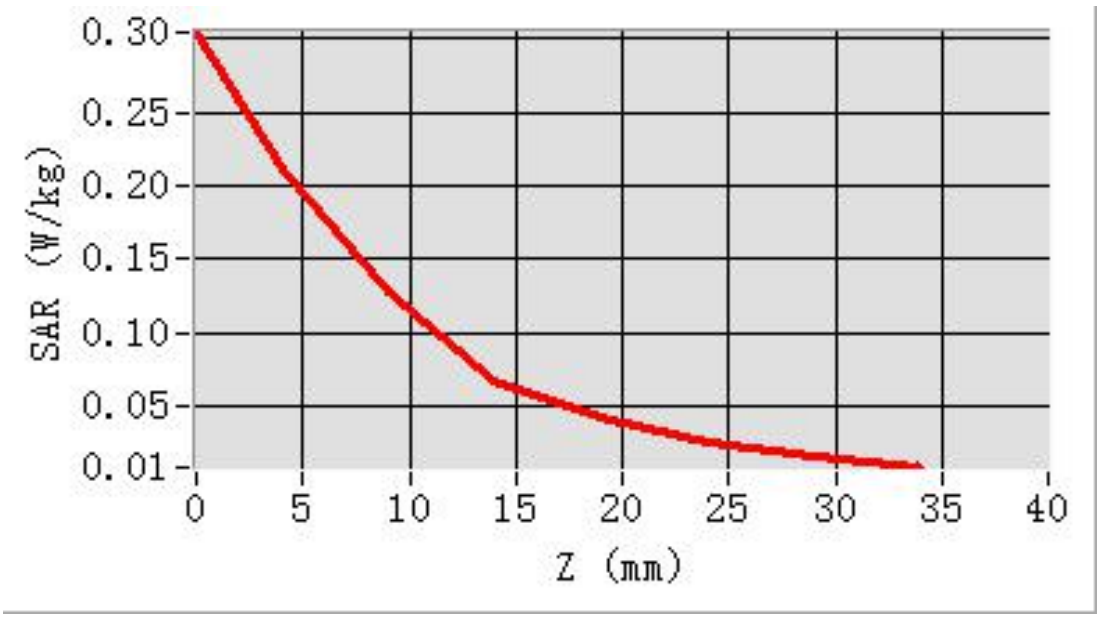

MEAS. 4 Body Plane with Top 10mm on Middle Channel in GPRS1900 4Slots mode

Test Date:	12/10/2019
Measurement duration:	10 minutes 4 seconds
Signal:	GPRS, f=1880 MHz, Duty Cycle: 1:2.0
Liquid Parameters:	Permittivity: 54.33; Conductivity: 1.50 S/m
Test condition:	Ambient Temperature: 22.3°C, Liquid Temperature: 21.5°C
Probe:	SN 34/15 EPGO265, ConvF: 2.57
Area Scan:	sam_direct_droit2_surf10mm.txt, h= 5.00 mm
Zoom Scan:	5x5x7,dx=8mm, dy=8mm, dz=5mm,Complete
Maximum location:	X=-10.000000, Y=8.000000
SAR 10g (W/Kg):	0.517004
SAR 1g (W/Kg):	1.002917
Power drift (%):	-1.14

3D screen shot

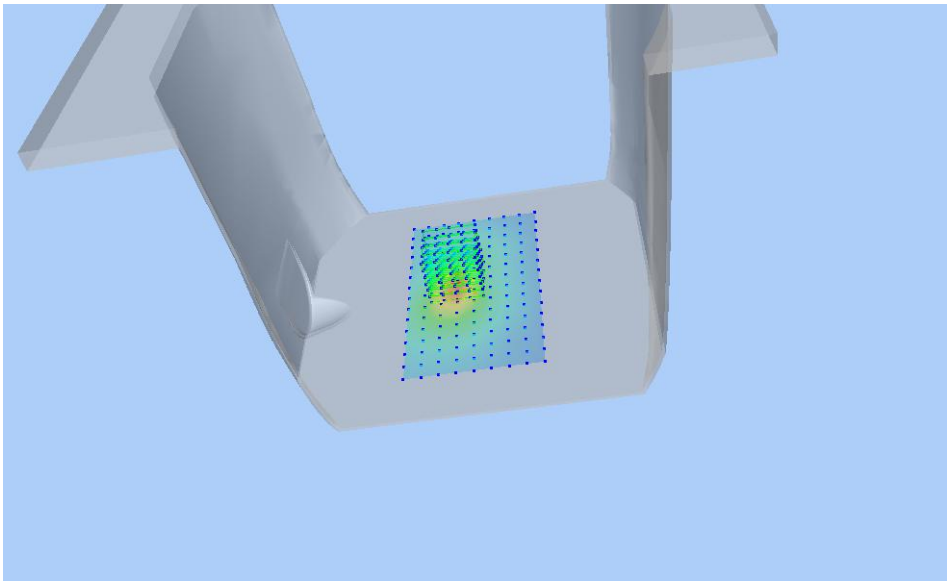

Z Axis Scan

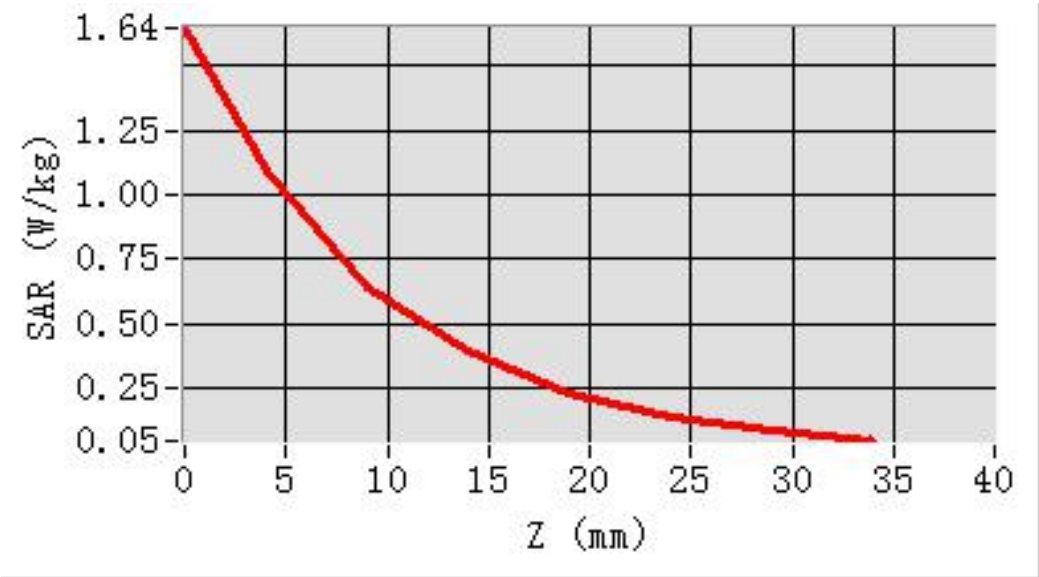

MEAS. 5 Right Head with Cheek on Low Channel in WCDMA Band 5 mode

Test Date:	10/10/2019
Measurement duration:	10 minutes 25 seconds
Signal:	WCDMA, f=826.4 MHz, Duty Cycle: 1:1.0
Liquid Parameters:	Permittivity: 40.58; Conductivity: 0.90 S/m
Test condition:	Ambient Temperature: 22.6°C, Liquid Temperature: 21.4°C
Probe:	SN 34/15 EPGO265, ConvF: 1.93
Area Scan:	sam_direct_droit2_surf10mm.txt, h= 5.00 mm
Zoom Scan:	5x5x7,dx=8mm, dy=8mm, dz=5mm,Complete
Maximum location:	X=-16.000000, Y=14.000000
SAR 10g (W/Kg):	0.250514
SAR 1g (W/Kg):	0.381408
Power drift (%):	-0.41

3D screen shot

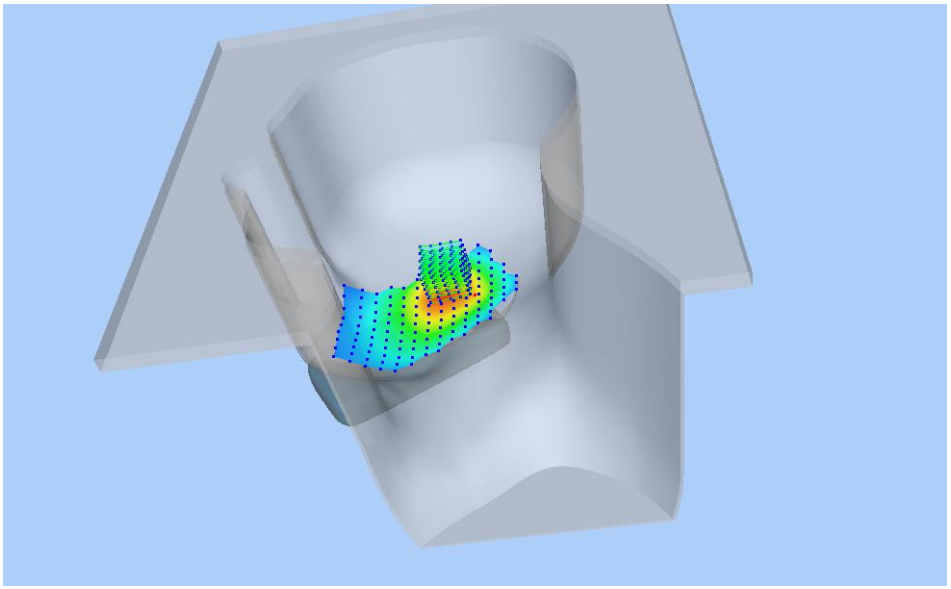

Z Axis Scan

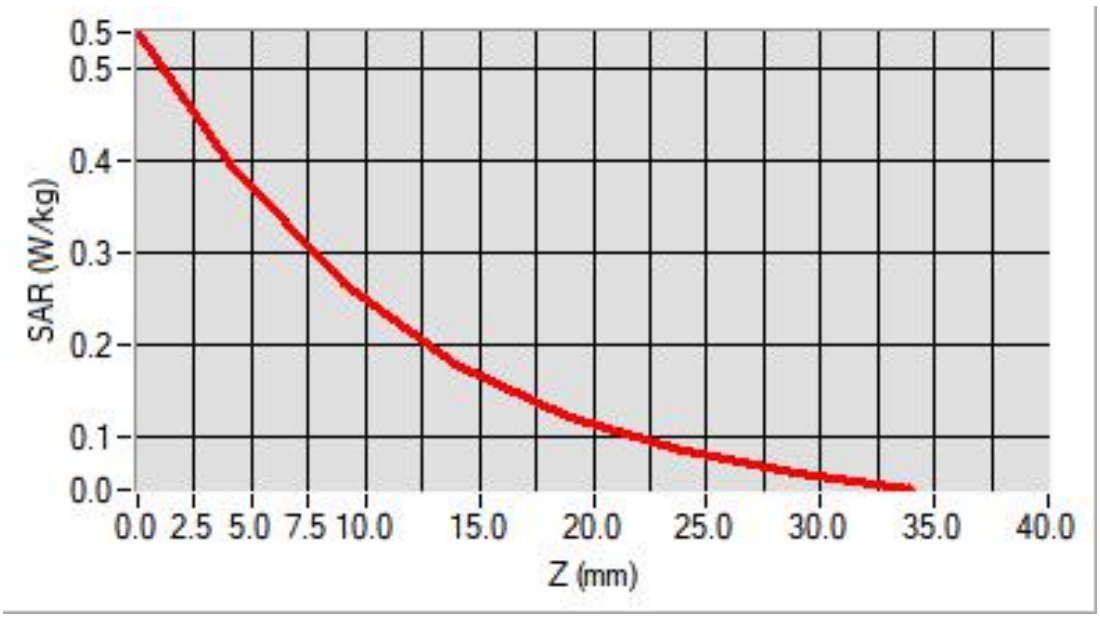

MEAS. 6 Body Plane with Back Side 10mm on Low Channel in WCDMA Band 5 mode

Test Date:	10/10/2019
Measurement duration:	10 minutes 25 seconds
Signal:	WCDMA, f=826.4 MHz, Duty Cycle: 1:1.0
Liquid Parameters:	Permittivity: 56.32; Conductivity: 0.98 S/m
Test condition:	Ambient Temperature: 22.6°C, Liquid Temperature: 21.4°C
Probe:	SN 34/15 EPGO265, ConvF: 1.98
Area Scan:	sam_direct_droit2_surf10mm.txt, h= 5.00 mm
Zoom Scan:	5x5x7,dx=8mm, dy=8mm, dz=5mm,Complete
Maximum location:	X=0.000000, Y=-22.000000
SAR 10g (W/Kg):	0.121776
SAR 1g (W/Kg):	0.158307
Power drift (%):	-0.57

3D screen shot

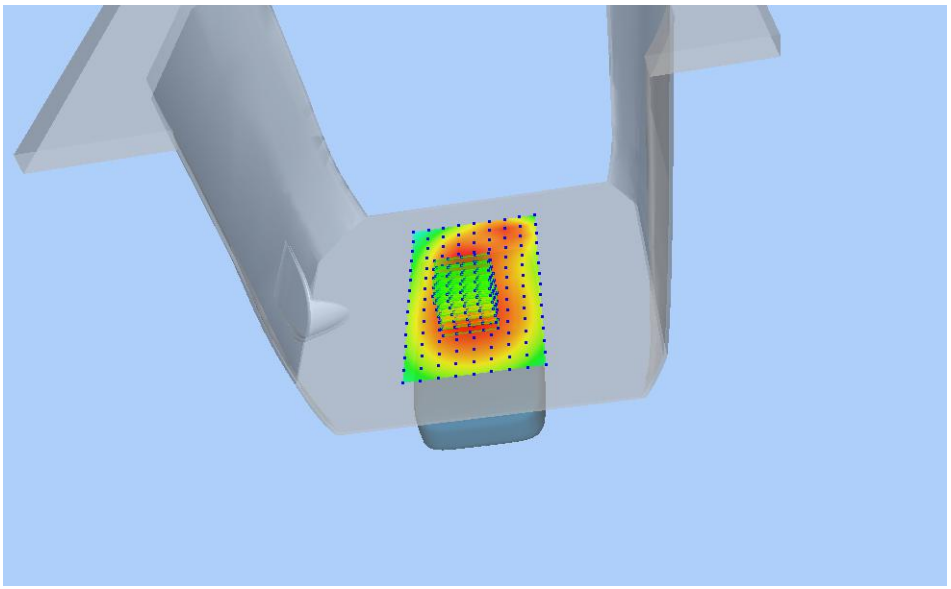

Z Axis Scan

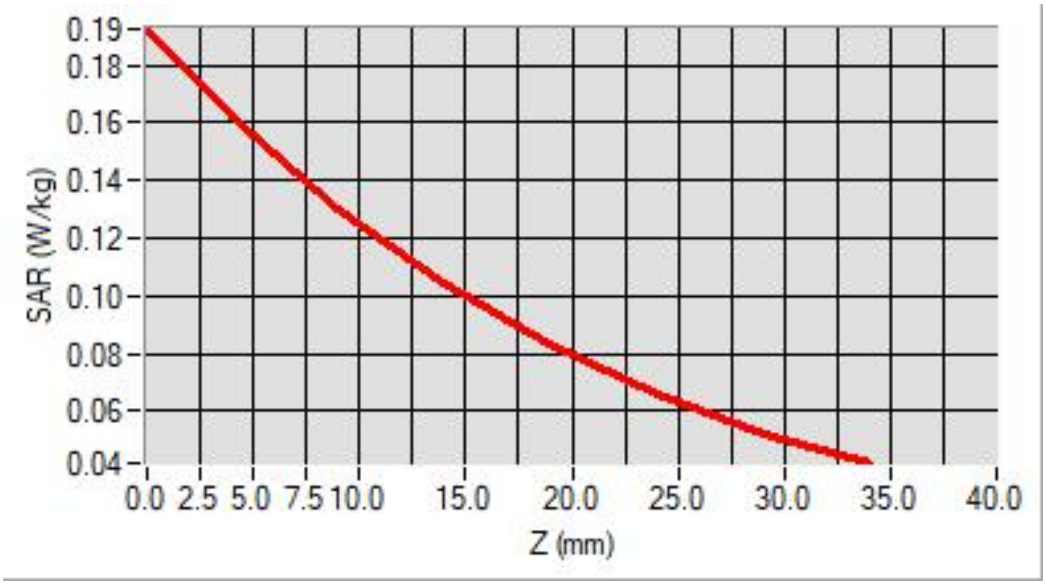

MEAS. 7 Right Head with Cheek on High Channel in LTE Band 5 mode with 1RB

Test Date:	11/10/2019
Measurement duration:	10 minutes 22 seconds
Signal:	LTE, f=844 MHz, Duty Cycle: 1:1.0
Liquid Parameters:	Permittivity: 41.67; Conductivity: 0.93 S/m
Test condition:	Ambient Temperature: 22.4°C, Liquid Temperature: 21.4°C
Probe:	SN 34/15 EPGO265, ConvF: 1.93
Area Scan:	sam_direct_droit2_surf10mm.txt, h= 5.00 mm
Zoom Scan:	5x5x7,dx=8mm, dy=8mm, dz=5mm,Complete
Maximum location:	X=-16.000000, Y=14.000000
SAR 10g (W/Kg):	0.336255
SAR 1g (W/Kg):	0.513243
Power drift (%):	-0.34

3D screen shot

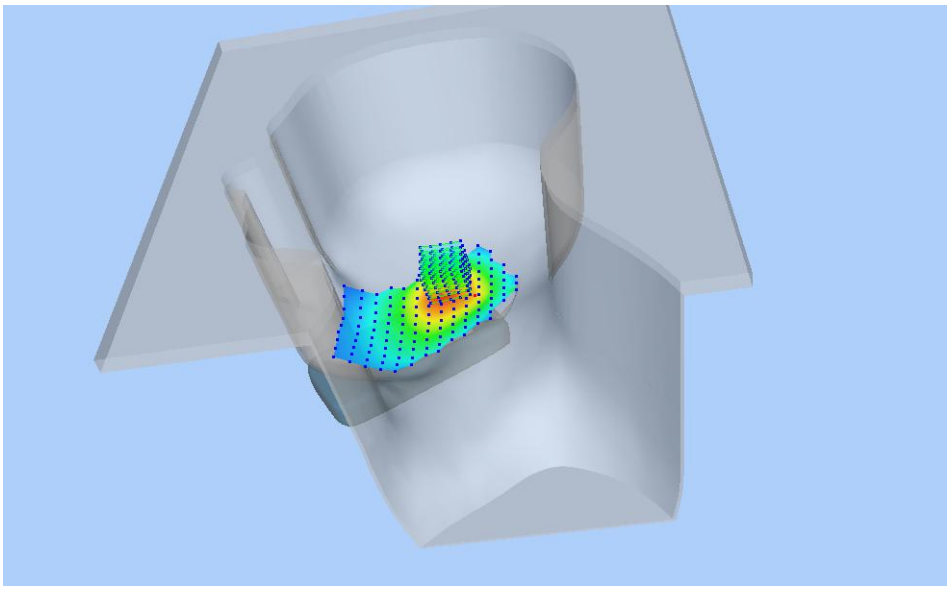

Z Axis Scan

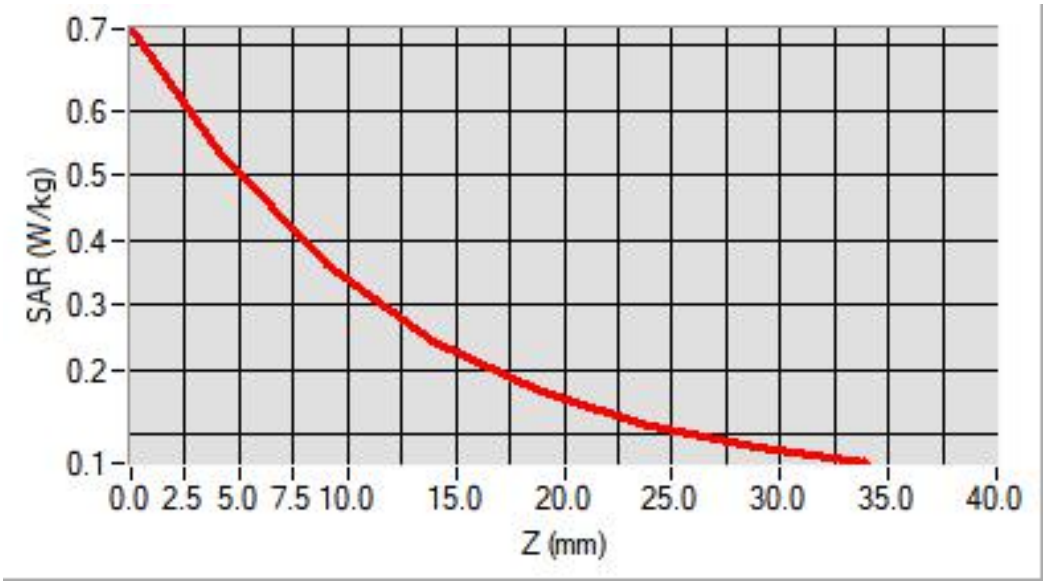

MEAS. 8 Body Plane with Back Side 10mm on High Channel in LTE Band 5 mode with 1RB

Test Date:	11/10/2019
Measurement duration:	10 minutes 22 seconds
Signal:	LTE, f=844 MHz, Duty Cycle: 1:1.0
Liquid Parameters:	Permittivity: 55.44; Conductivity: 1.01 S/m
Test condition:	Ambient Temperature: 22.4°C, Liquid Temperature: 21.4°C
Probe:	SN 34/15 EPGO265, ConvF: 1.98
Area Scan:	sam_direct_droit2_surf10mm.txt, h= 5.00 mm
Zoom Scan:	5x5x7,dx=8mm, dy=8mm, dz=5mm,Complete
Maximum location:	X=-10.000000, Y=18.000000
SAR 10g (W/Kg):	0.134836
SAR 1g (W/Kg):	0.186299
Power drift (%):	-0.48

3D screen shot

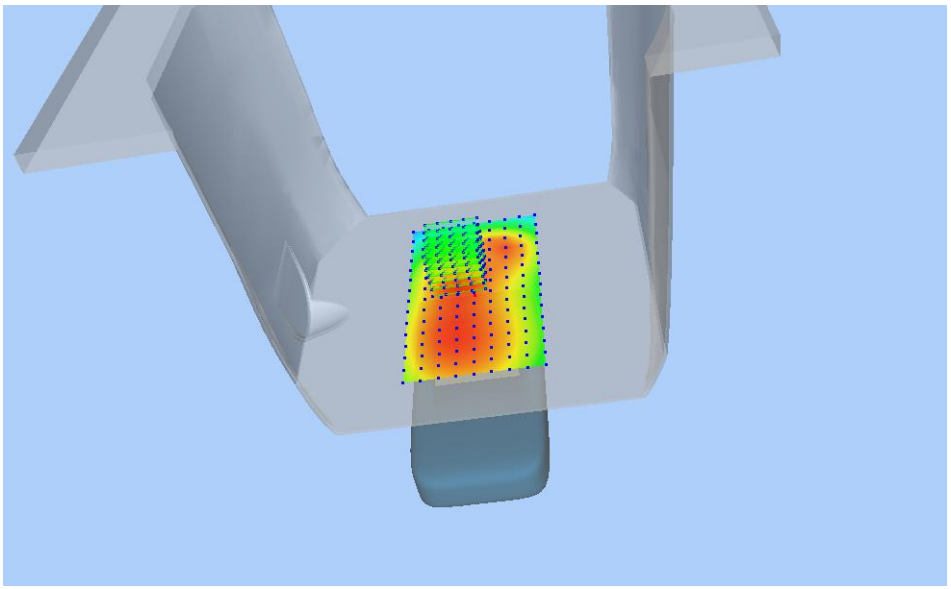

Z Axis Scan

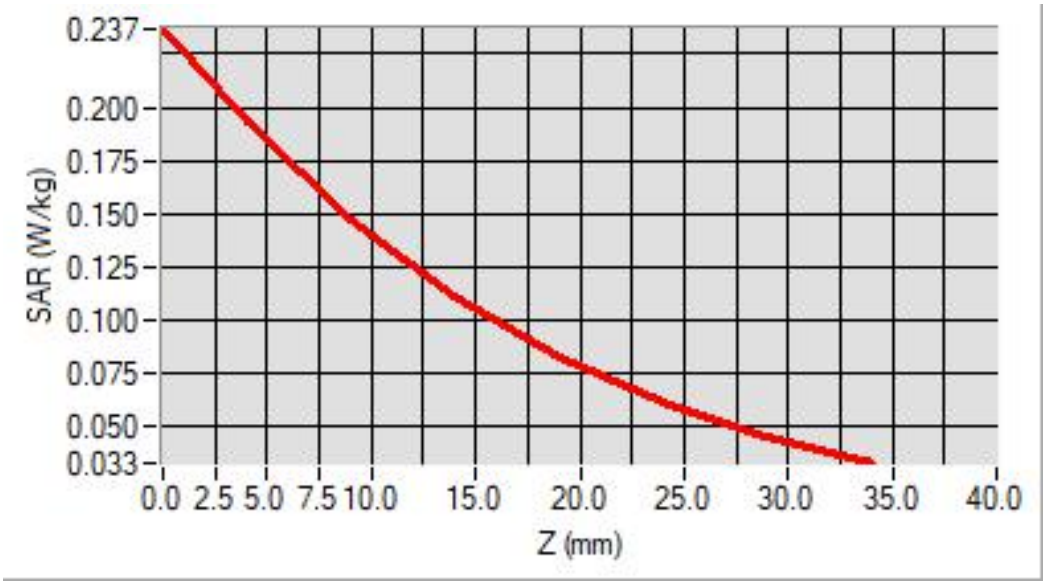

MEAS. 9 Right Head with Cheek on High Channel in LTE Band 41 mode with 1RB

Test Date:	13/10/2019
Measurement duration:	13 minutes 56 seconds
Signal:	LTE, f=2645.0 MHz, Duty Cycle: 1:1.58
Liquid Parameters:	Permittivity: 37.88; Conductivity: 2.04 S/m
Test condition:	Ambient Temperature: 22.5°C, Liquid Temperature: 21.4°C
Probe:	SN 34/15 EPGO265, ConvF: 2.38
Area Scan:	sam_direct_droit2_surf10mm.txt, h= 5.00 mm
Zoom Scan:	7x7x7,dx=5mm, dy=5mm, dz=5mm,Complete
Maximum location:	X=4.000000, Y=14.000000
SAR 10g (W/Kg):	0.150809
SAR 1g (W/Kg):	0.360837
Power drift (%):	-3.54

3D screen shot

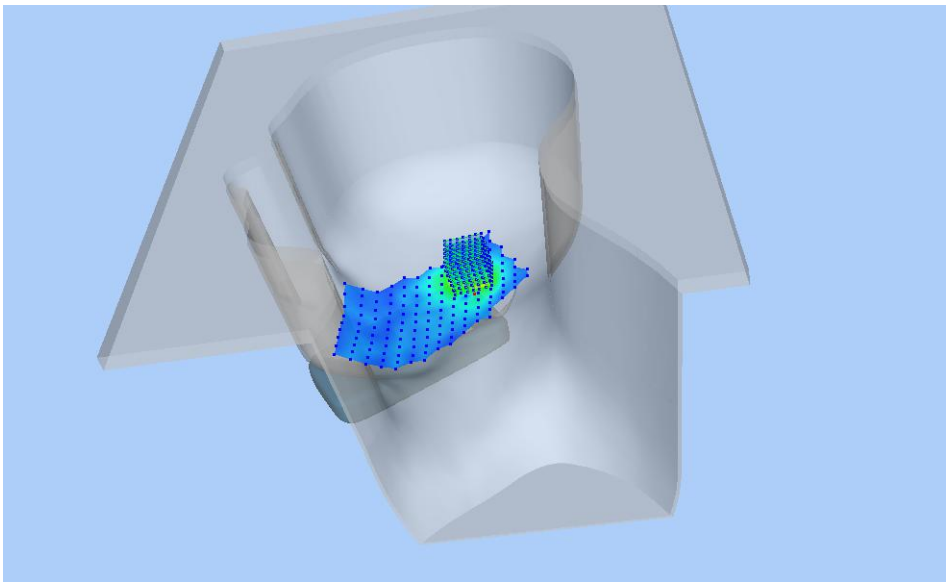

Z Axis Scan

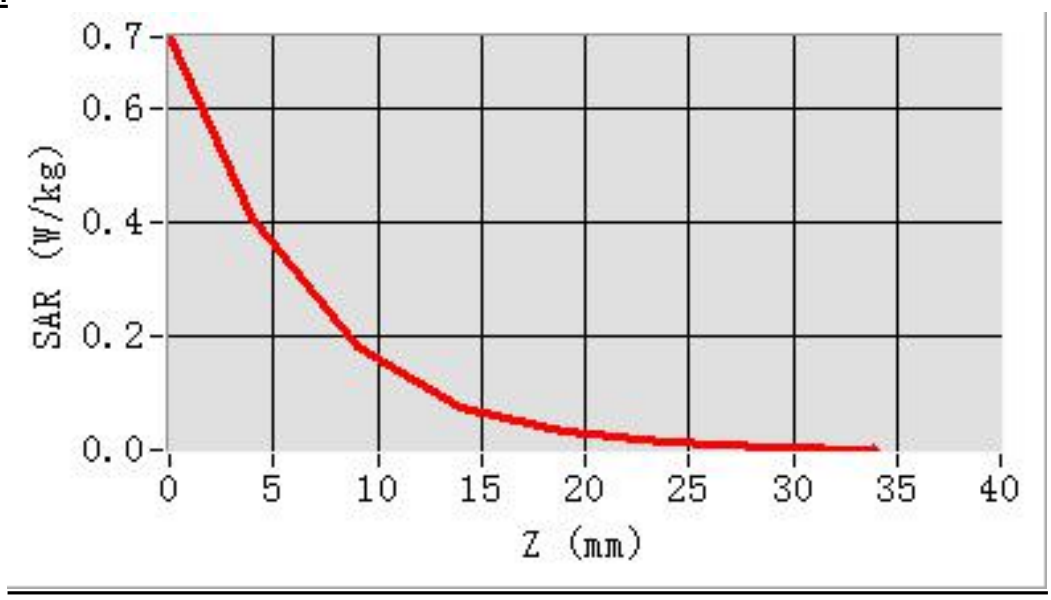

MEAS. 10 Body Plane with Top 10mm on Low Channel in LTE Band 41 mode with 1RB

Test Date:	13/10/2019
Measurement duration:	14 minutes 20 seconds
Signal:	LTE, f=2545.0 MHz, Duty Cycle: 1:1.58
Liquid Parameters:	Permittivity: 51.59; Conductivity: 2.09 S/m
Test condition:	Ambient Temperature: 22.5°C, Liquid Temperature: 21.4°C
Probe:	SN 34/15 EPGO265, ConvF: 2.46
Area Scan:	sam_direct_droit2_surf10mm.txt, h= 5.00 mm
Zoom Scan:	7x7x7,dx=5mm, dy=5mm, dz=5mm,Complete
Maximum location:	X=-10.000000, Y=28.000000
SAR 10g (W/Kg):	0.411404
SAR 1g (W/Kg):	0.907642
Power drift (%):	-1.62

3D screen shot

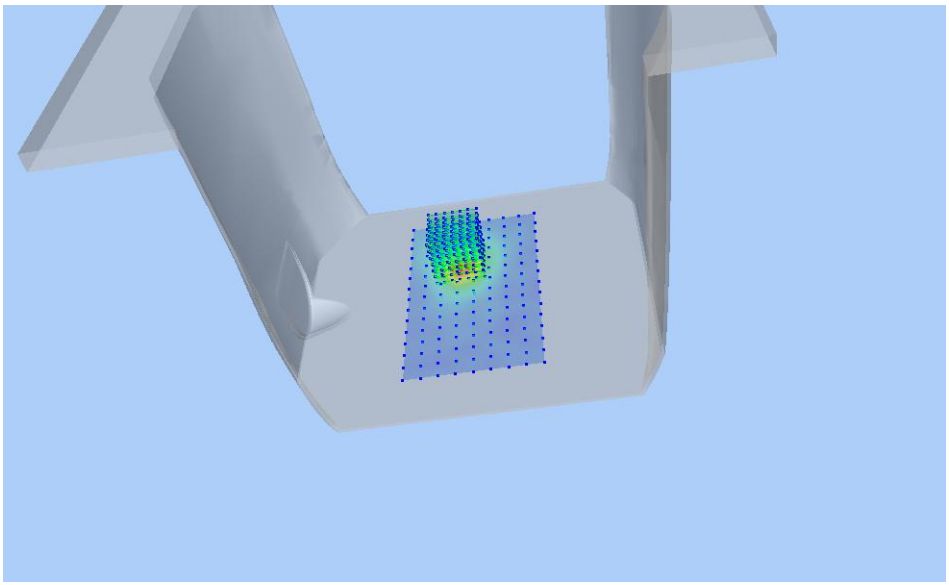

Z Axis Scan

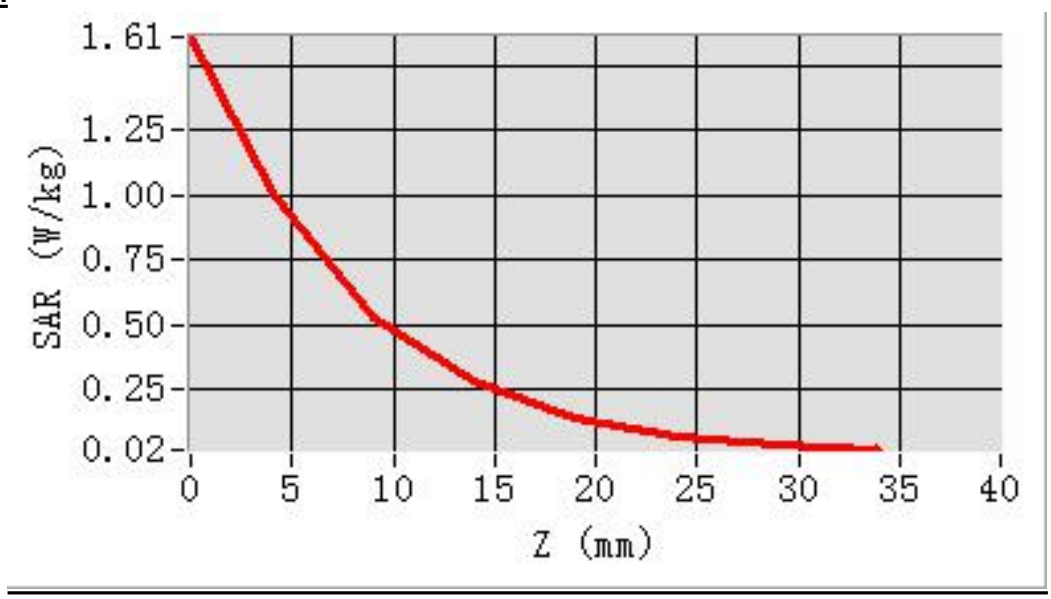

MEAS. 11 Left Head with Cheek on High Channel in IEEE 802.b mode

Test Date:	8/10/2019
Measurement duration:	14 minutes 2 seconds
Signal:	WLAN, f=2462.0 MHz, Duty Cycle: 1:1.01
Liquid Parameters:	Permittivity: 39.04; Conductivity: 1.78 S/m
Test condition:	Ambient Temperature: 22.4°C, Liquid Temperature: 21.7°C
Probe:	SN 34/15 EPGO265, ConvF: 2.55
Area Scan:	sam_direct_droit2_surf10mm.txt, h= 5.00 mm
Zoom Scan:	7x7x7,dx=5mm, dy=5mm, dz=5mm,Complete
Maximum location:	X=-16.000000, Y=24.000000
SAR 10g (W/Kg):	0.365551
SAR 1g (W/Kg):	0.765021
Power drift (%):	-0.23

3D screen shot

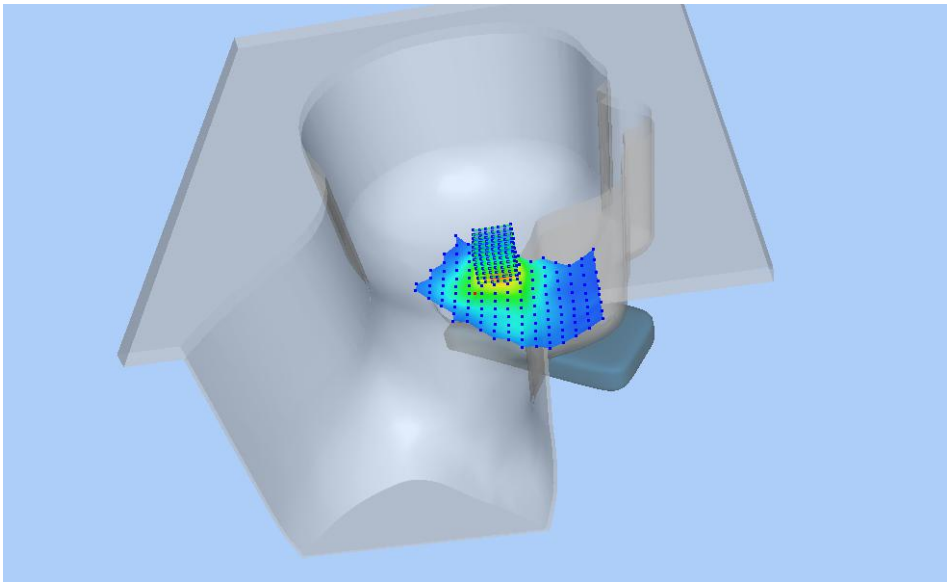

Z Axis Scan

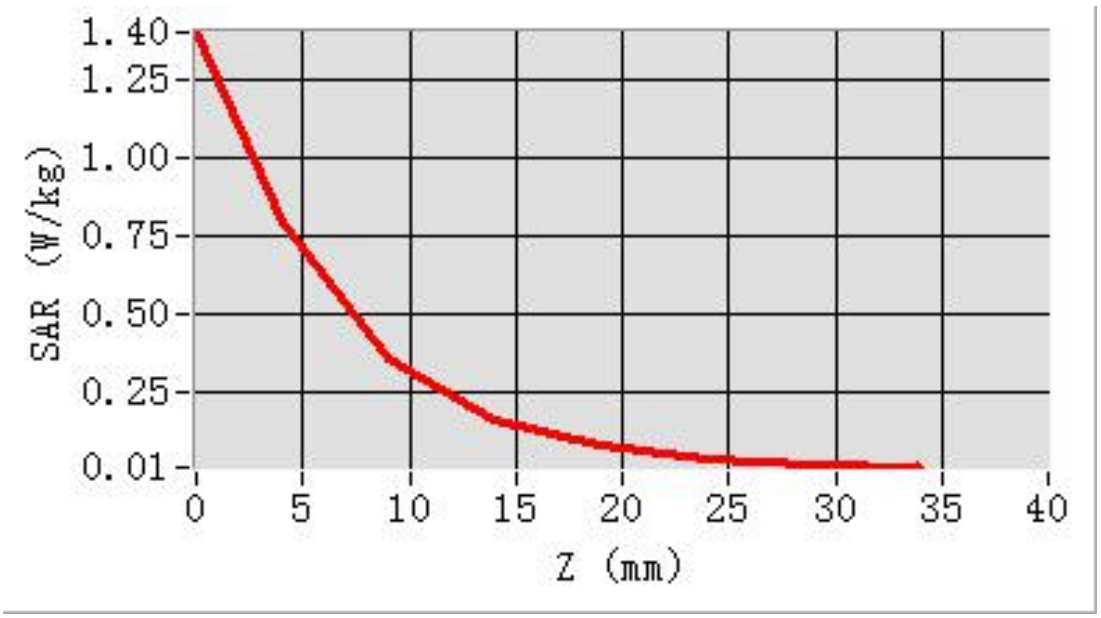

MEAS. 12 Body Plane with Back Side 10mm on High Channel in IEEE 802.b mode

Test Date:	8/10/2019
Measurement duration:	14 minutes 2 seconds
Signal:	WLAN, f=2462.0 MHz, Duty Cycle: 1:1.01
Liquid Parameters:	Permittivity: 50.97; Conductivity: 1.99 S/m
Test condition:	Ambient Temperature: 22.4°C, Liquid Temperature: 21.7°C
Probe:	SN 34/15 EPGO265, ConvF: 2.63
Area Scan:	sam_direct_droit2_surf10mm.txt, h= 5.00 mm
Zoom Scan:	7x7x7,dx=5mm, dy=5mm, dz=5mm,Complete
Maximum location:	X=20.000000, Y=38.000000
SAR 10g (W/Kg):	0.144151
SAR 1g (W/Kg):	0.258279
Power drift (%):	-3.32

3D screen shot

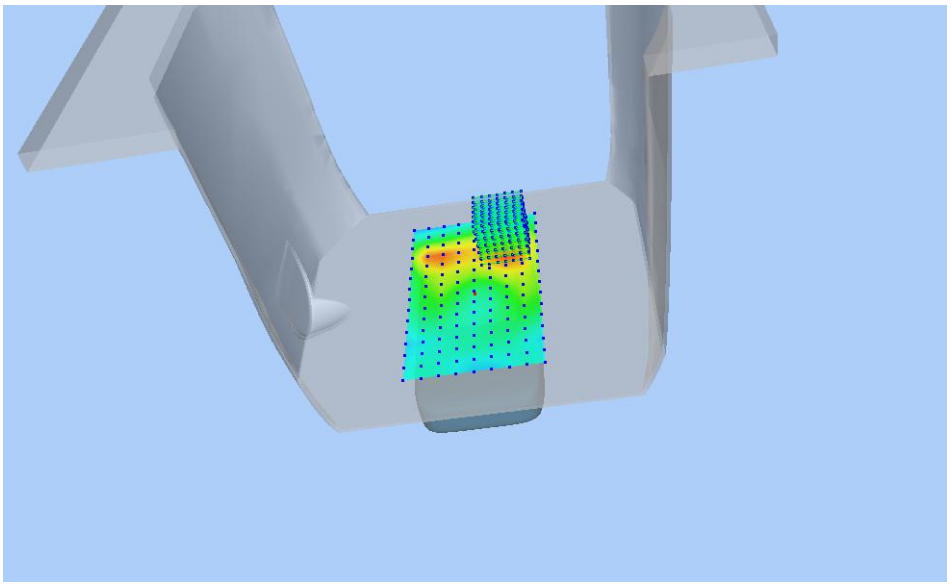

Z Axis Scan

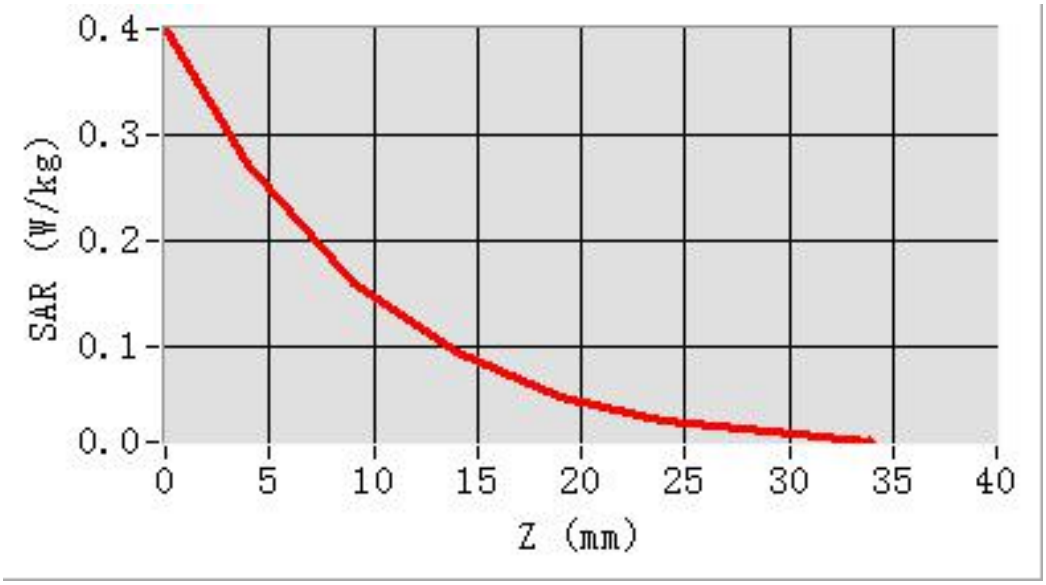

MEAS. 13 Left Head with Cheek on Low Channel in Bluetooth DH5 mode

Test Date:	8/10/2019
Measurement duration:	14 minutes 5 seconds
Signal:	Bluetooth, f=2402.0 MHz, Duty Cycle: 1:1.653
Liquid Parameters:	Permittivity: 40.05; Conductivity: 1.74 S/m
Test condition:	Ambient Temperature: 22.4°C, Liquid Temperature: 21.7°C
Probe:	SN 34/15 EPGO265, ConvF: 2.55
Area Scan:	sam_direct_droit2_surf10mm.txt, h= 5.00 mm
Zoom Scan:	7x7x7,dx=5mm, dy=5mm, dz=5mm,Complete
Maximum location:	X=-16.000000, Y=24.000000
SAR 10g (W/Kg):	0.032157
SAR 1g (W/Kg):	0.067249
Power drift (%):	-1.80

3D screen shot

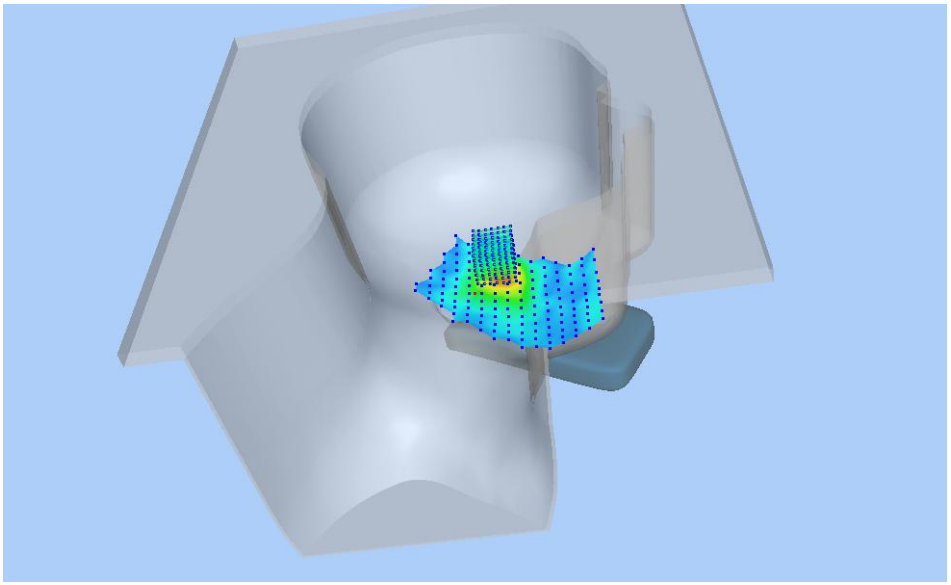

Z Axis Scan

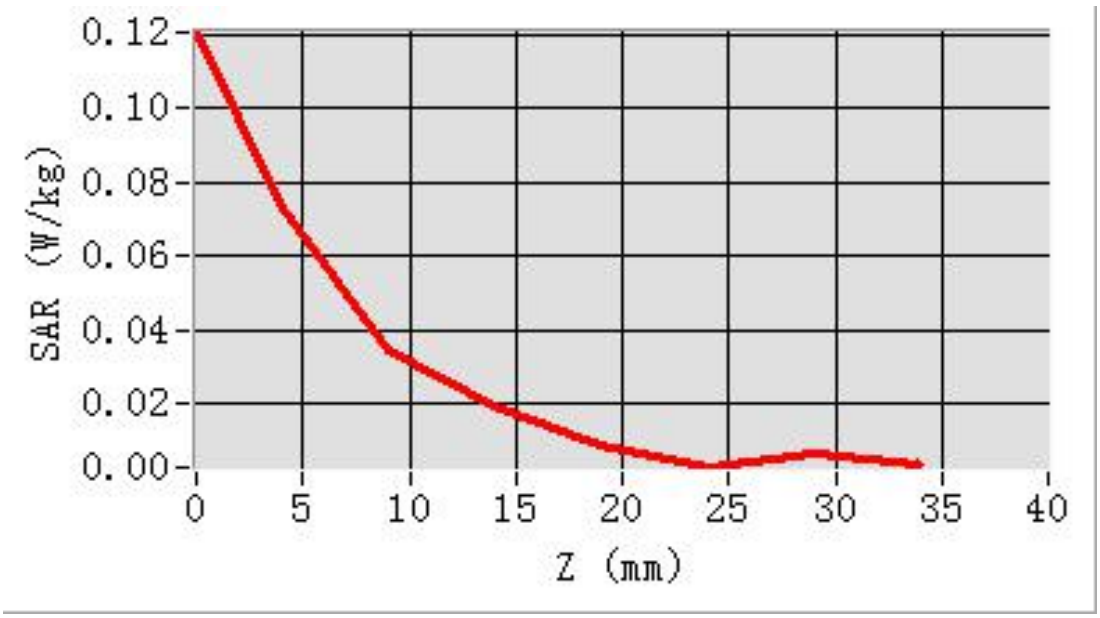

MEAS. 14 Body Plane with Back Side 10mm on Low Channel in Bluetooth

DH5 mode

Test Date:	8/10/2019
Measurement duration:	14 minutes 5 seconds
Signal:	Bluetooth, f=2402.0 MHz, Duty Cycle: 1:1.653
Liquid Parameters:	Permittivity: 51.62; Conductivity: 1.93 S/m
Test condition:	Ambient Temperature: 22.4°C, Liquid Temperature: 21.7°C
Probe:	SN 34/15 EPGO265, ConvF: 2.63
Area Scan:	sam_direct_droit2_surf10mm.txt, h= 5.00 mm
Zoom Scan:	7x7x7,dx=5mm, dy=5mm, dz=5mm,Complete
Maximum location:	X=10.000000, Y=48.000000
SAR 10g (W/Kg):	0.009982
SAR 1g (W/Kg):	0.017658
Power drift (%):	-0.94

3D screen shot

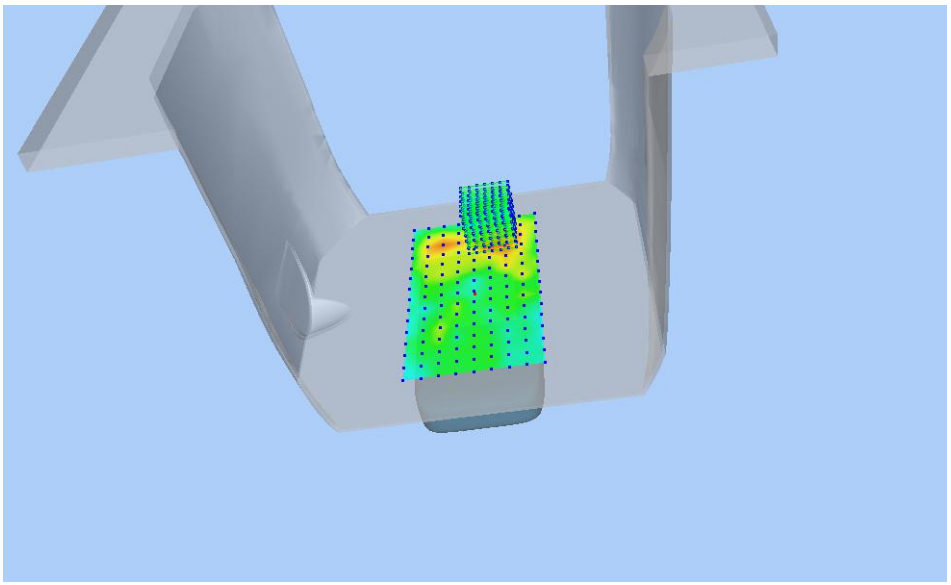

Z Axis Scan

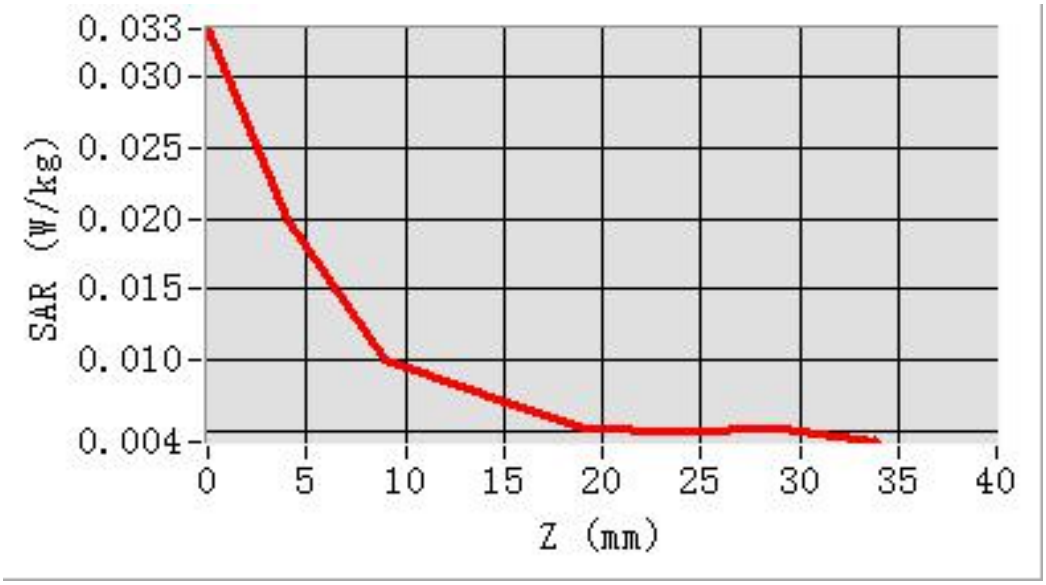

ANNEX D EUT EXTERNAL PHOTOS

Please refer the document “BL-SZ1998256-AW.pdf”.

ANNEX E SAR TEST SETUP PHOTOS

Please refer the document “BL-SZ1998256-AS.pdf”.

ANNEX F CALIBRATION REPORT

Please refer the document “CALIBRATION REPORT.pdf”.

--END OF REPORT--