Internal photos

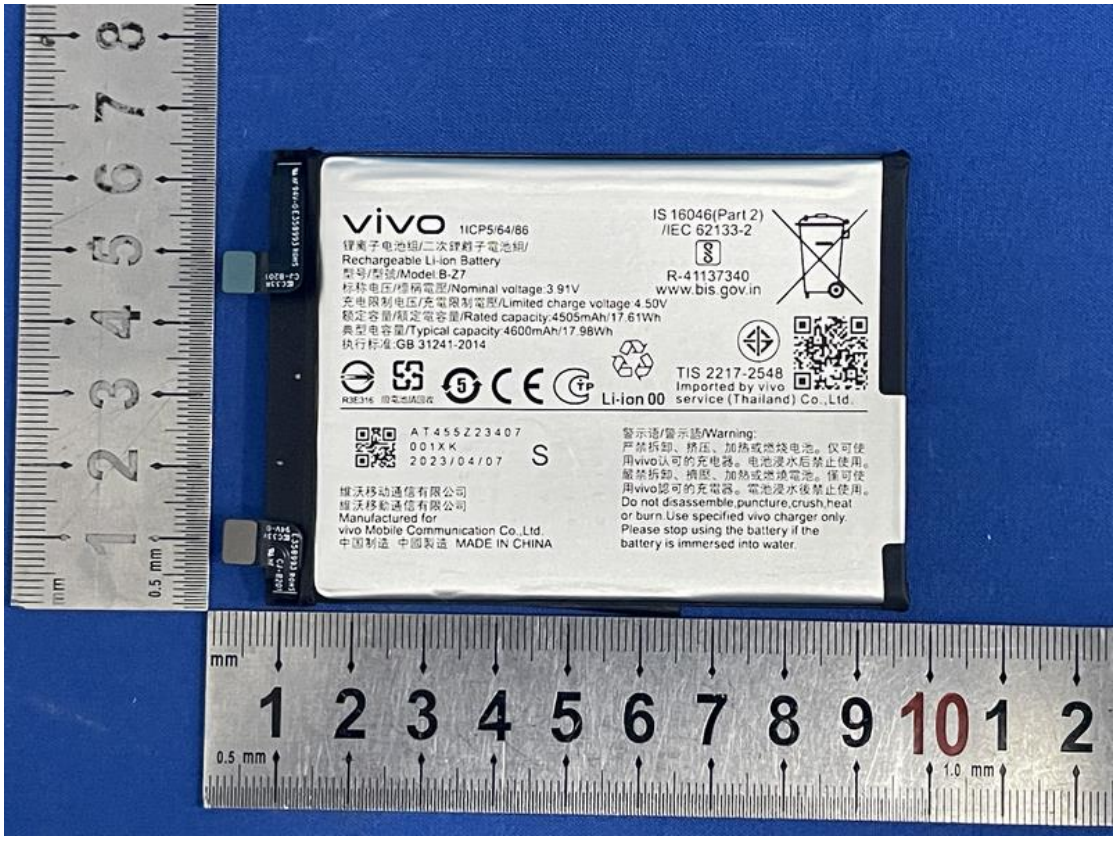
vivo
1ICP5/64/86
锂离子电池组/二次锂离子電池組/
Rechargeable Li-ion Battery
型号/型號/Model:B-Z7
标称电压/標稱電壓/Nominal voltage:3.91V
充电限制电压/充電限制電壓/Limited charge voltage:4.50V
额定容量/額定電容量/Rated capacity:4505mAh/17.61Wh
典型电容量/Typical capacity:4600mAh/17.98Wh
执行标准:GB 31241-2014
IS 16046(Part 2)
/IEC 62133-2
R-41137340
www.bis.gov.in
TIS 2217-2548
Imported by vivo
service (Thailand) Co.,Ltd.
Li-ion 00
AT455Z23407
001XK
2023/04/07
S
维沃移动通信有限公司
维沃移動通信有限公司
Manufactured for
vivo Mobile Communication Co.,Ltd.
中国制造 中國製造 MADE IN CHINA
警示语/警示語/Warning:
严禁拆卸、挤压、加热或燃烧电池。仅可使用vivo认可的充电器。电池浸水后禁止使用。
嚴禁拆卸、擠壓、加熱或燃燒電池。僅可使用vivo認可的充電器。電池浸水後禁止使用。
Do not disassemble,puncture,crush,heat or burn.Use specified vivo charger only.
Please stop using the battery if the battery is immersed into water.
mm
0.5 mm
1.0 mm

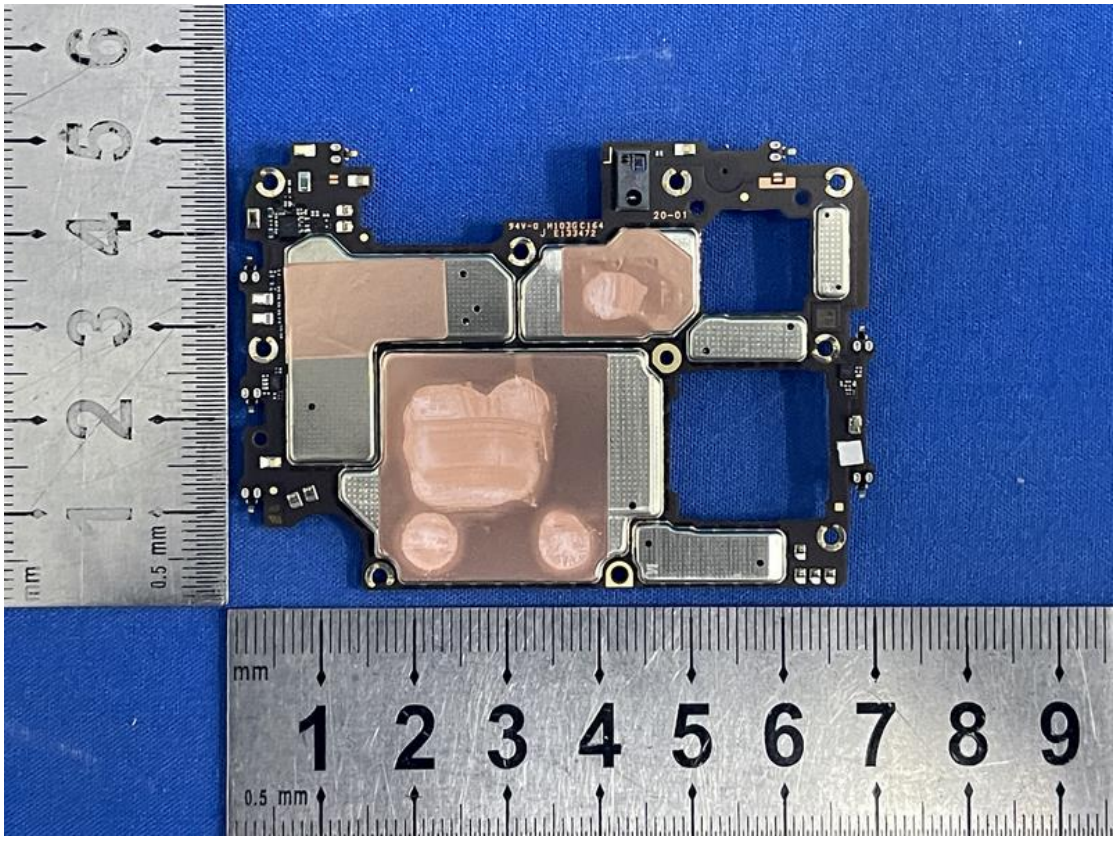
mm
0.5 mm

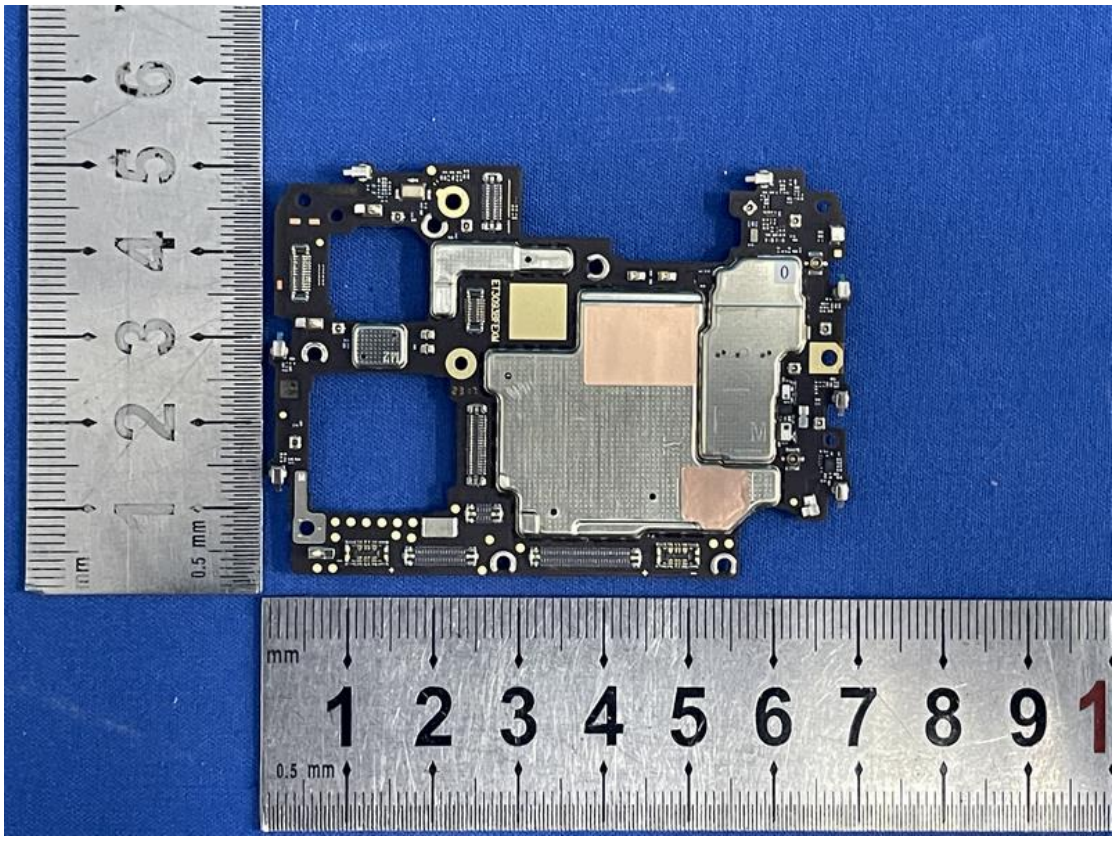

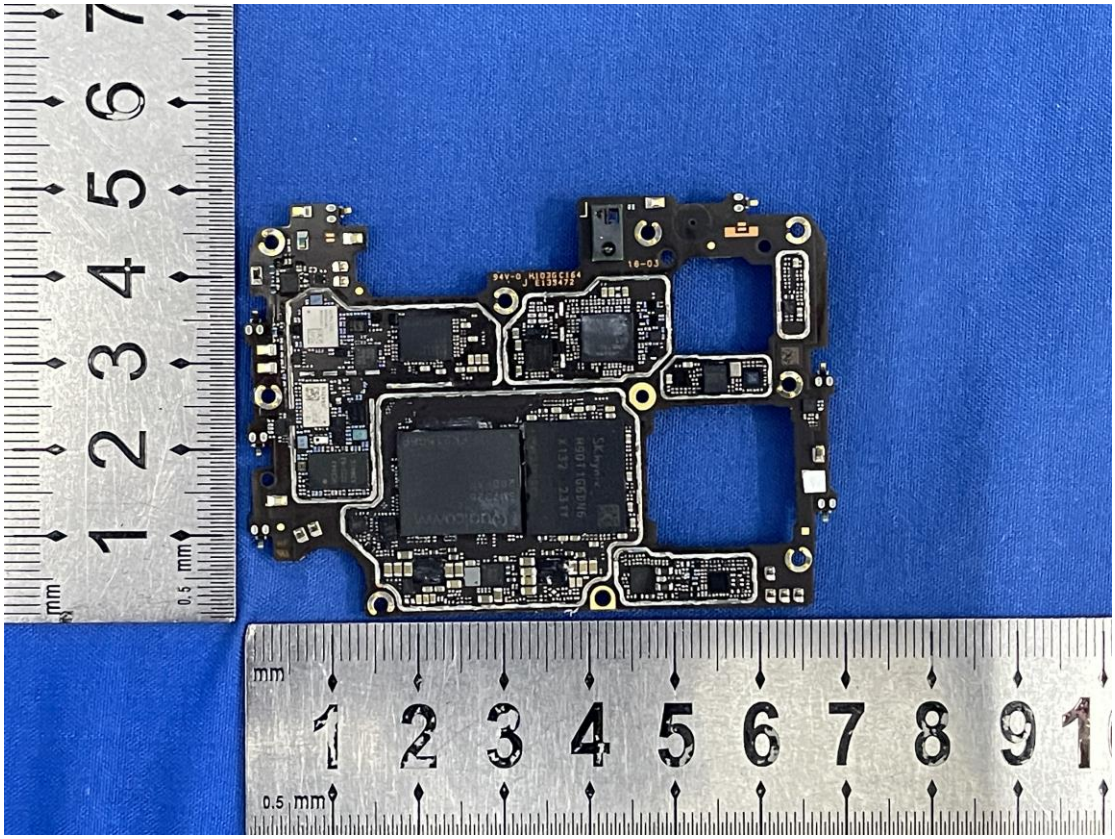

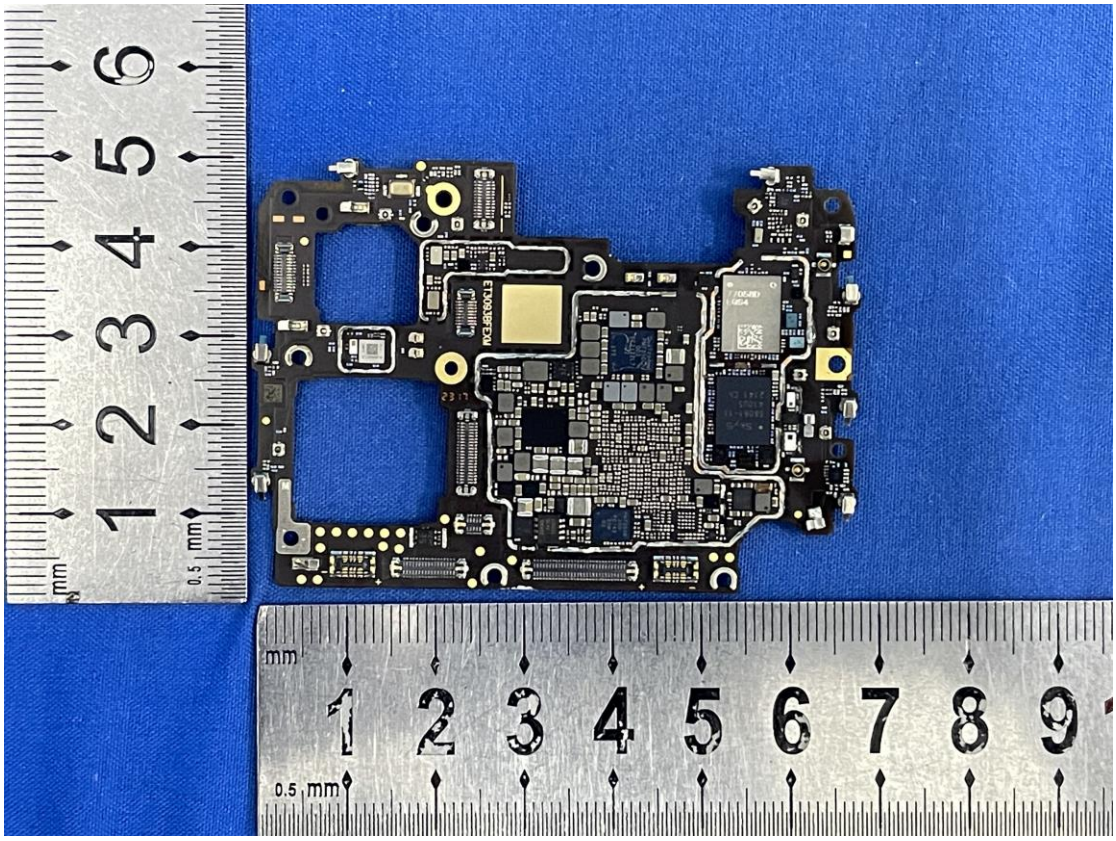

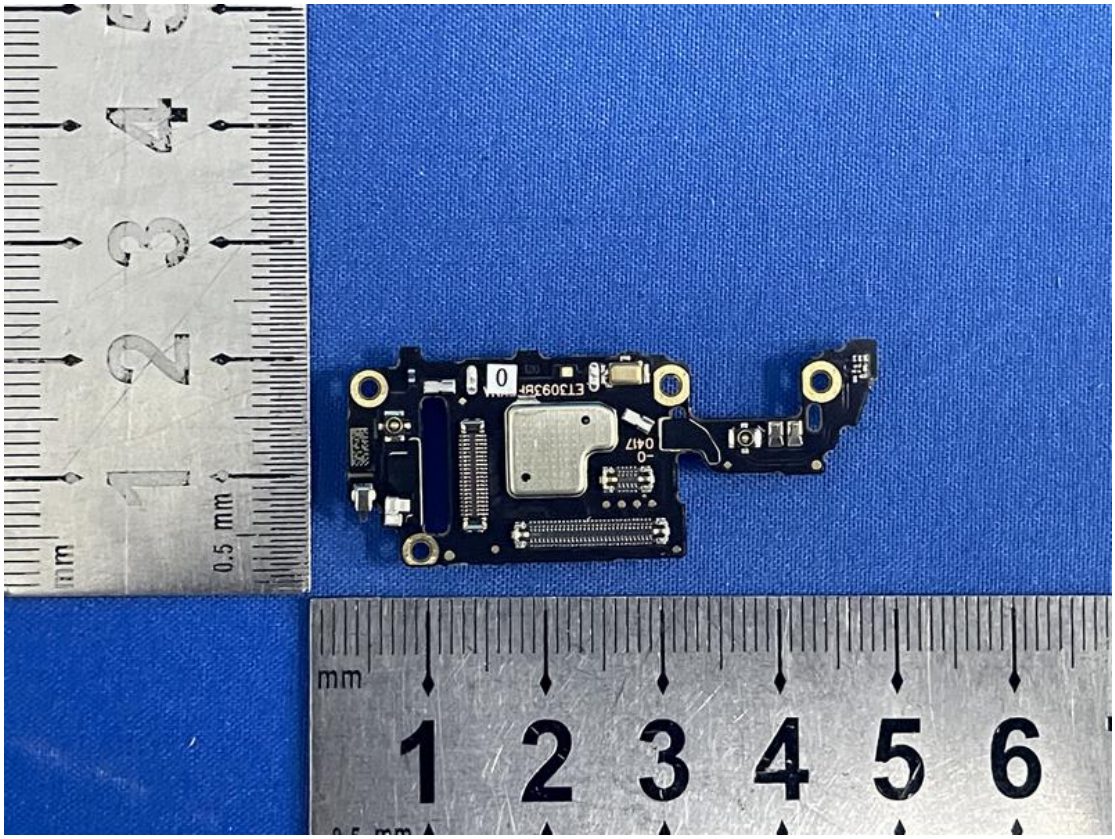

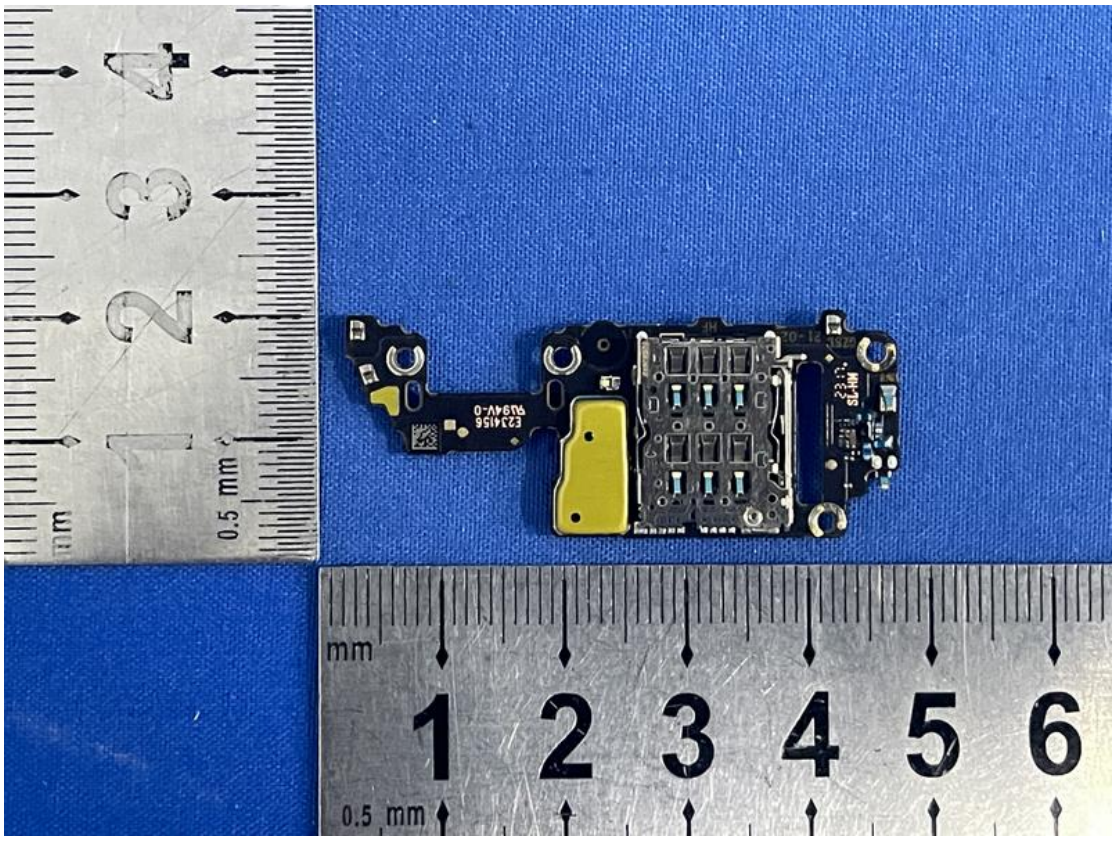
mm
1 2 3 4 5 6
0.5 mm

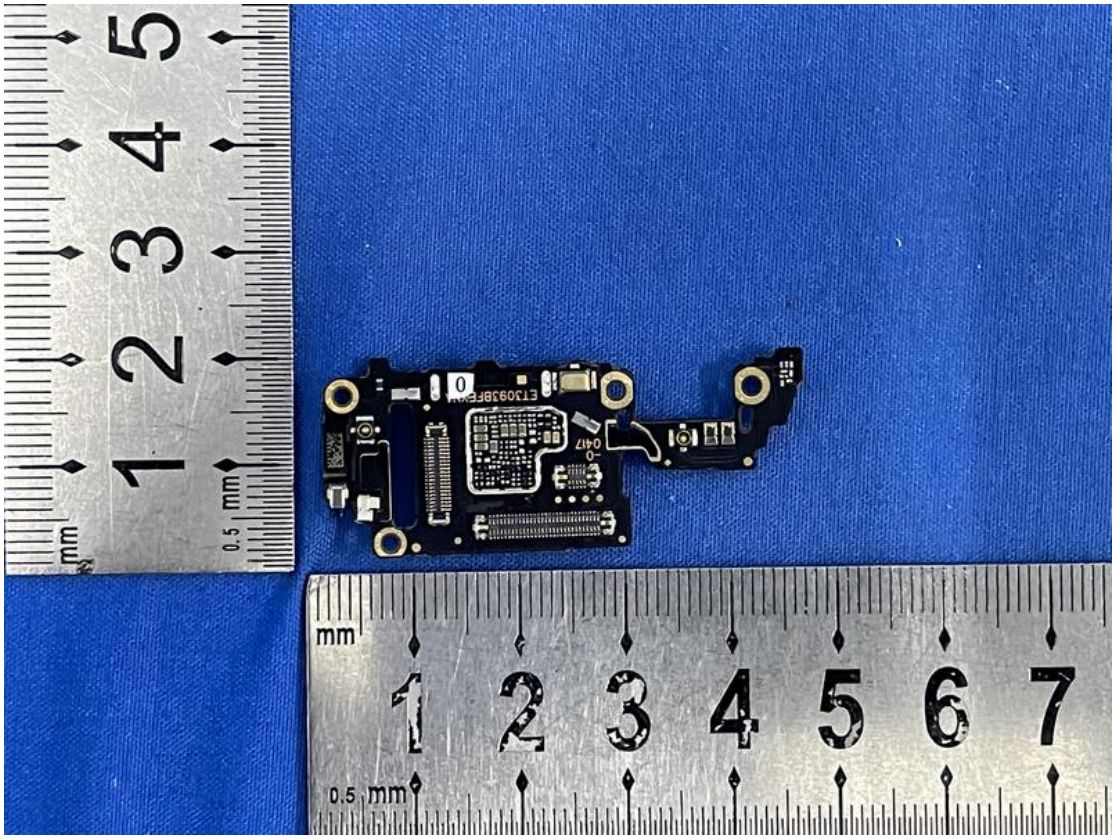
mm
1 2 3 4 5 6 7
0.5 mm

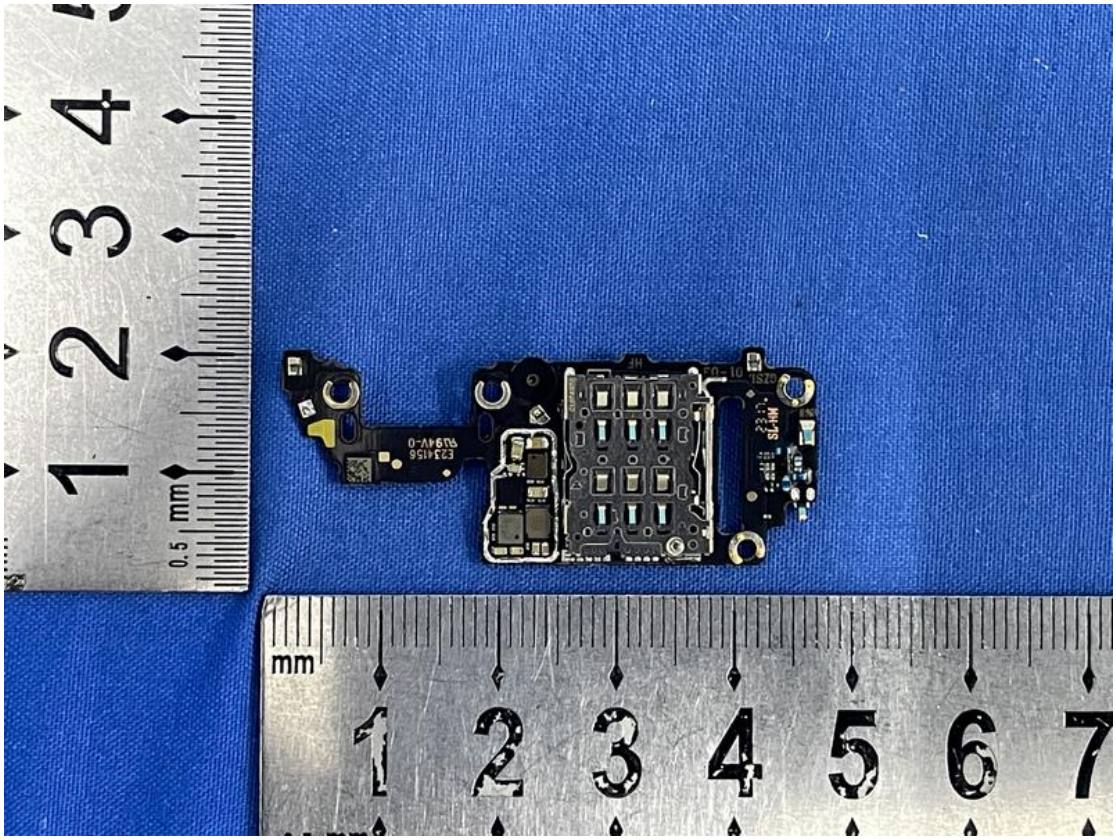
mm
1 2 3 4 5 6 7
mm
1 2 3 4

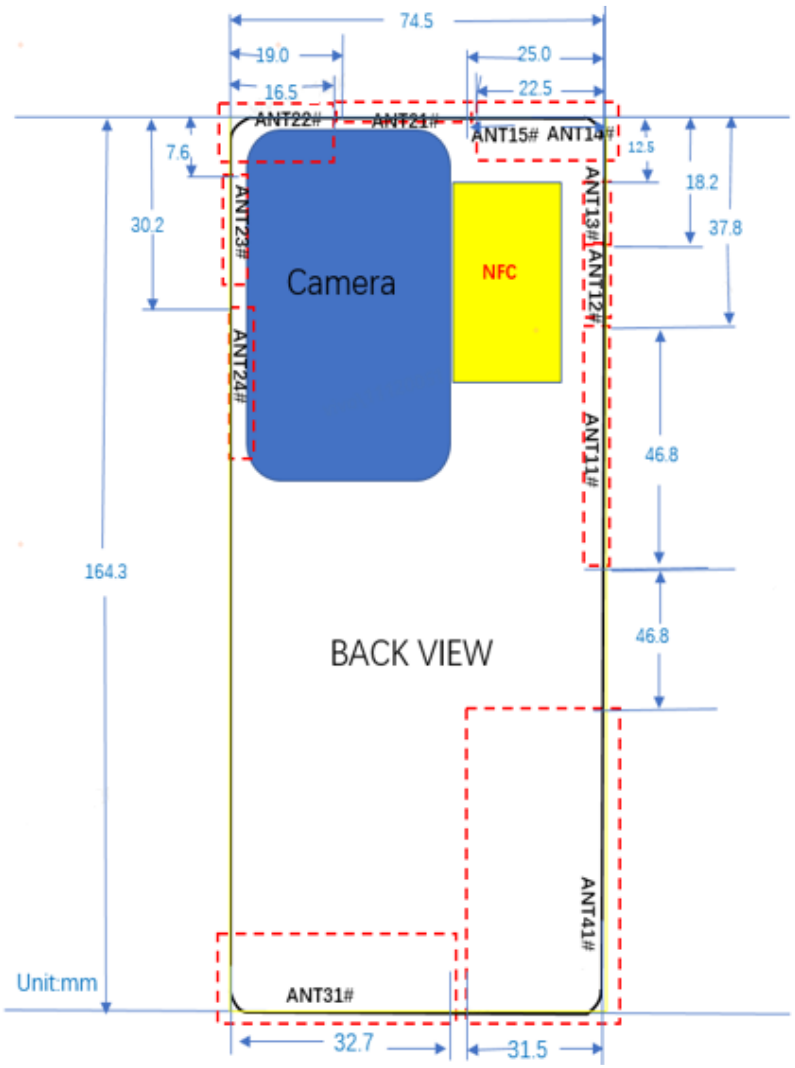

Antenna	TX Bands
Ant 11#	GSM:850 CDMA:BC0 WCDMA:B5 LTE: B5/12/13/17/18/19/26 NSA LTE:B5/26 SA(FDD): n5/26 NSA:n5
Ant 12#	SA(FDD): n7 SA(TDD): n38/41 NSA LTE:B2/4/7/66/38/41 NSA:n7/66/38/41
Ant 13#	SA (TDD):77/78 NSA(TDD):78
Ant 14#	RX only,support SRS for N77/78
Ant 15#	GSM:1900 WCDMA:B2/4 LTE: B2/4/7/66/38/41 NSA_LTE:B2/4/7/66/B38/41 SA(FDD):n2/7/66 NSA:n7/66
Ant 21#	RX only,support SRS for N77/78
Ant 22#	WiFi2.4G CH0&WiFi5G CH0
Ant 23#	SA(TDD): n38/41/77/78 NSA LTE:B38/41 NSA:n38/41/78
Ant 24#	WiFi2.4G CH1&WiFi5G CH1
Ant 31#	GSM:1900 WCDMA:B2/4 LTE: B2/4/7/66/38/41 NSA_LTE:B2/4/7/66/B38/41 SA(FDD):n2/66
Ant 41#	GSM:850 CDMA:BC0 WCDMA:B5 LTE: B5/12/13/17/18/19/26 NSA LTE:B5/26 SA(FDD): n5/26 NSA:n5