User Manual

MAGSAFE POWER BANK

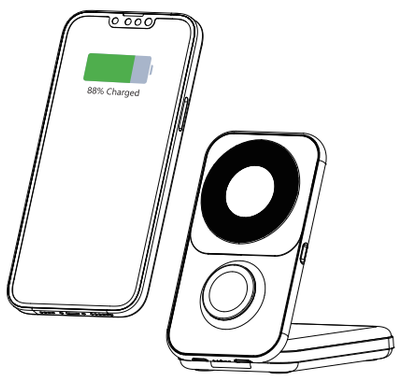

Model: MP02

Thank you for purchasing and using this Product!

Please read this operation instruction carefully before using this product.

⚠ Attention

1. Do not squeeze or collide vigorously.
2. Please do not disassemble or put into the fire or water in the powered state to avoid short circuit and leakage.
3. Please do not use in severe high temperature, high humidity or corrosive environment to avoid damage to the circuit and leakage.
4. Please do not place magnetic cards with magnetic stripes or chips (ID cards, bank cards, etc.) on the wireless charging board to avoid magnetic card failure.
5. Please do not place metal (coins and other metal objects) on the wireless charging pad while charging, to avoid heat damage.

Product Description

1. 8000mAh battery capacity.
2. 3 in 1 MagSafe power bank for iPhone, AirPods and Apple Watch.
3. Comes with 2 charging cables, Lightning and Type-C.
4. Foldable design, easy to carry, convenience to charge in home&office. It can be adjusted to the right angle to charge your device.
5. Fast wireless charging, wired input and output 20W.
6. 2 ways to use it on desktop and carry it on the go.

Two Ways to Use

2 ways to use it on desktop and carry it on the go.When you use it on desktop, it will wireless charge for your cell phone firstly, and after the cell phone is taken away, it will charge the battery. When you want to go out to use, the rechargeable battery is always at 100%.

Indoor

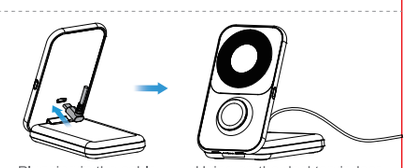

Plugging in the cable — Using on the desktop indoor

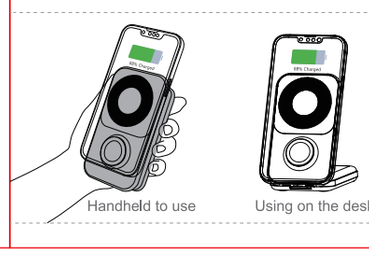

Carry on the go

Handheld to use — Using on the desktop outdoor

Product Detail Part

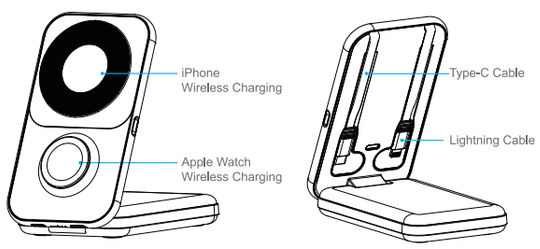

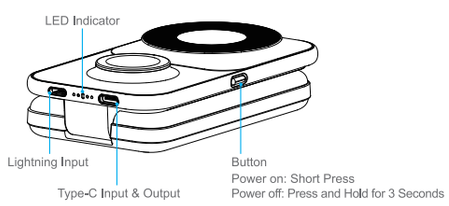

Case Usage

Please choose the following cases:

1. Case thickness ≤ 3mm
2. Case cannot have metal, credit cards, or rings.

⚠ **The following protections can cause abnormalcharging:**

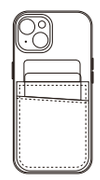

⊗ **Credit cards**

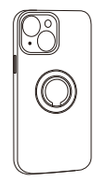

⊗ **Rings**

⊗ **Thick case >3mm**

⊗ **Metal**

Specifications

Product Name	MagSafe Power Bank
Product Size	122.6*68.8*29.3mm
Battery Capacity	8000mAh
Input	Type-C: 5V⎓2A / 9V⎓2A / 12V⎓1.5A Lightning: 5V⎓2A / 9V⎓2A
Output	Type-C: 5V⎓3A / 9V⎓2.22A / 12V⎓1.67A Built-in Cable (Type-C): 5V⎓3A / 9V⎓2.22A / 12V⎓1.67A Built-in Cable (Lightning): 5V⎓3A / 9V⎓2.22A
Wireless Output	Cell Phone Wireless Charging : 15W(Max) Watch Wireless Charging : 3W
Simultaneous Multi-Port Output	5V⎓3A
Battery Type	Lithium Polymer Battery
Rated Capacity	5000mAh (5V⎓2A)
Operating Temperature	-10°C- 40°C

※ For fast charging mode, 18W or above power adapter is required as its power source.

MADE IN CHINA

FCC Requirement
Any changes or modifications not expressly approved by the party responsible for compliance could void the user ' s authority to operate the equipment.
This device complies with Part 15 of the FCC Rules. Operation is subject to the following two conditions:
(1) this device may not cause harmful interference, and
(2) this device must accept any interference received, including interference that may cause undesired operation.

Note: This equipment has been tested and found to comply with the limits for a Class B digital device, pursuant to Part 15 of the FCC Rules. These limits are designed to provide reasonable protection against harmful interference in a residential installation. This equipment generates, uses, and can radiate radio frequency energy, and if not installed and used in accordance with the instructions, may cause harmful interference to radio communications. However, there is no guarantee that interference will not occur in a particular installation. If this equipment does cause harmful interference to radio or television reception, which can be determined by turning the equipment off and on, the user is encouraged to try to correct the interference by one or more of the following measures:
- Reorient or relocate the receiving antenna.
- Increase the separation between the equipment and receiver.
- Connect the equipment into an outlet on a circuit different from that to which the receiver is connected.
- Consult the dealer or an experienced radio/TV technician for help.