80g书写纸　　400x150mm

Wi-Fi Smart Strip
User Manual

Features

- WIFI connect, mobile phone APP control, Android and IOS support
- Full range of W / W + WW / RGB / RGBW / RGBWW available
- Voice and intelligent speaker control
- 5-100% stepless dimming
- Timer switch
- Remote controllable after connecting to internet

Parameters

Item.NO	COlour	Input Voltage	Power	Current
CL-CIN04-01	W	12~24Vdc	Max.240W	5A*1CH Max.10A
CL-CIN04-02	W+WW	12~24Vdc	Max.240W	5A*2CH Max.10A
CL-CIN04-03	RGB	12~24Vdc	Max.240W	5A*3CH Max.10A
CL-CIN04-04	RGBW	12~24Vdc	Max.240W	5A*4CH Max.10A
CL-CIN04-05	RGBWW	12~24Vdc	Max.240W	5A*5CH Max.10A

Dimension

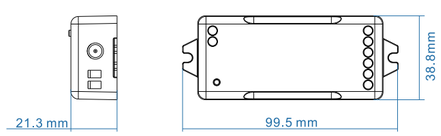

Wiring diagram

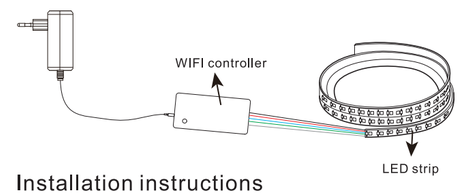

Installation instructions

1. Use DC12/24V power supply.

2. Install the WIFI controller correctly.
   1) Use screw to fix it 2) Use 3M tape to fix it

3. Please unfold the LED strip to avoid the overheat issues. Please connect the cables of LED strip with the right position on the controller. Test the APP to check if it can control the LED strip correctly. If everything goes well, just keep going.

4. Check and ensure the power supply, WIFI controller and LED strip are connected correctly.

Attentions

1. Do not put any metal around the WIFI controller, which could blocked WiFi signal

2. Ensure power supply and controller are connected correctly.
3. The power supply output voltage should be same as LED strip working voltage.

4. Do not cover anything on the surface of power supply, WIFI controller and LED strip.

5. Ensure the connection is correct before powering.

Product functions diagram

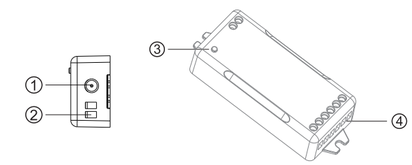

1. Input DC12V-24V interface (less than 3A DC head input)
2. Input DC12V-24V interface (less than 10A power line input)
3. Function buttons:
   Switch on
   Switch off
   Long press for more than 5 seconds to reset
4. Ports of LED strip cable (6 ports in total)

FCC Statement
This device complies with part 15 of the FCC rules. Operation is subject to the following two conditions:
(1) this device may not cause harmful interference, and
(2) this device must accept any interference received, including interference that may cause undesired operation.

Changes or modifications not expressly approved by the party responsible for compliance could void the user's authority to operate the equipment.

NOTE: This equipment has been tested and found to comply with the limits for a Class B digital device, pursuant to part 15 of the FCC Rules. These limits are designed to provide reasonable protection against harmful interference in a residential installation.
This equipment generates uses and can radiate radio frequency energy and, if not installed and used in accordance with the instructions, may cause harmful interference to radio communications. However, there is no guarantee that interference will not occur in a particular installation. If this equipment does cause harmful interference to radio or television reception, which can be determined by turning the equipment off and on, the user is encouraged to try to correct the interference by one or more of the following measures:

-- Reorient or relocate the receiving antenna.

-- Reorient or relocate the receiving antenna.

-- Reorient or relocate the receiving antenna.

-- onsult the dealer or an experienced radio/TV technician for help important announcement

Important Note:

Radiation Exposure Statement

This equipment complies with FCC radiation exposure limits set forth for an uncontrolled environment. This equipment should be installed and operated with minimum distance 20cm between the radiator and your body.

This transmitter must not be co-located or operating in conjunction with any other antenna or transmitter.

Download APP

1:Search “Smart Life” from App store or Google play.

ANDROID APP ON Google play　IOS/Android App Store

2: Scan the QR code from the label or user manual.

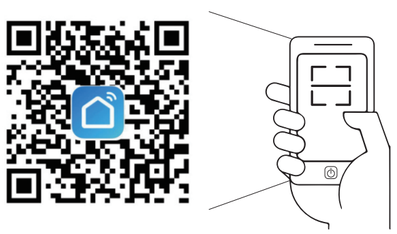

The APP is compatible with Android 4.0 and IOS 8.1 and higher version.

Android 4.0　iOS 8.1

Log in / Register account number

Open the Smart Life APP, sign up for a new account or log in with an existing account.

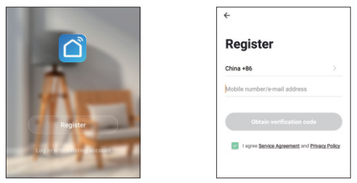

APP connection

1. Preparation: Turn on the LED strip and enter the home of APP while ensure the WIFI signal is good and stable.

2. LED strip will flashing when turn on the power supply. Add all devices on the APP and enter adding lighting device interface, match LED strips.

3. If the LED strip is not flashing when turn on the power supply, long press the Reset button for more than 5 seconds. While LED strip flashing, enter the APP adding lighting device interface, match LED strips.

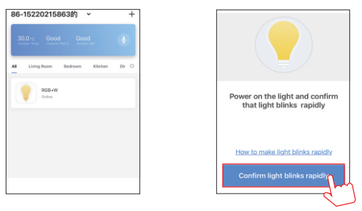

4. Select the Wi-Fi connected to the smart device, input the WiFI password, and then click "OK" to wait for the matching to succeed.(Make sure smart devices share the same WiFi)

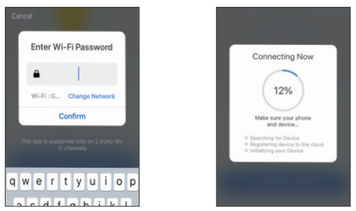

Note

Click the interface to control it according to the specific mode of the specific LED strip.

The following is public function introduction.

Remote control: The LED strip can be controlled anywhere after the smart device is successfully connected.

Timer function: Set the timer to turn on and turn off the LED strip.

Intelligent scene: The system sets a variety of intelligent scenes, and different scenes correspond to different lighting atmospheres.

Group: Group control is available (only for the same type of product). Family room management Device Sharing: The device is shared with other user control devices in the home.

APP function introduction

Click the interface to control it according to the specific mode of the specific LED strip.The following is public function introduction.

- Remote control: The LED strip can be controlled anywhere after the smart device is successfully connected.
- Timer function: Set the timer to turn on and turn off the LED strip.
- Intelligent scene: The system sets a variety of intelligent scenes, and different scenes correspond to different lighting atmospheres.
- Group: Group control is available (only for the same type of product). Family room management.
- Device Sharing: The device is shared with other user control devices in the home.

Third party control
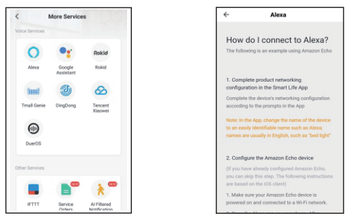
In the Smart Life APP: Find more service in "Me" menu, click to enter “voice service”
(Alexa/ Google Assistant) and other services, click on the service you need.
Connect to the third-party service device according to the operation guide.