Shenzhen Global Test Service Co.,Ltd.
No.7-101 and 8A-104,Building 7 and 8,DCC Cultural and Creative Garden No.98,Pingxin North Road,Shangmugu,Pinghu Street, Longgang District,Shenzhen,Guangdong,China

TEST REPORT

FCC Part 95

Report Reference No.....:	**GTS20190903009-1-1**
FCC ID.....:	**2AUFH-GT60**
Compiled by (position+printed name+signature) .:	File administrators Jimmy Wang
Supervised by (position+printed name+signature) .:	Test Engineer Aaron Tan
Approved by (position+printed name+signature) .:	Manager Jason Hu
Date of issue.....:	Sep. 05, 2019
Testing Laboratory Name .....:	**Shenzhen Global Test Service Co.,Ltd.**
Address .....:	No.7-101 and 8A-104,Building 7 and 8,DCC Cultural and Creative Garden No.98,Pingxin North Road,Shangmugu,Pinghu Street, Longgang District,Shenzhen,Guangdong,China
Applicant's name .....:	**KOMVOX TECHNOLOGY CO.,LIMITED**
Address .....:	No.409, Building A,Lankun Group Building, 29th Baoshi Road,72 District, Baoan District, Shenzhen,China
Test specification .....:	
Standard .....:	**FCC Part 95**

Shenzhen Global Test Service Co.,Ltd. All rights reserved.
This publication may be reproduced in whole or in part for non-commercial purposes as long as the Shenzhen Global Test Service Co.,Ltd. is acknowledged as copyright owner and source of the material. Shenzhen Global Test Service Co.,Ltd.takes no responsibility for and will not assume liability for damages resulting from the reader's interpretation of the reproduced material due to its placement and context.

Test item description.....:	Walkie talkie
Trade Mark .....:	N/A
Manufacturer.....:	**KOMVOX TECHNOLOGY CO.,LIMITED**
Model/Type reference.....:	GT60
Listed Models .....:	N/A
Ratings .....:	DC 4.5V
Modulation .....:	FM
Hardware version .....:	V1.0
Software version .....:	V1.0
Frequency.....	FRS: 462.5500MHz~462.7250MHz FRS: 462.5625MHz~462.7125MHz FRS: 467.5625MHz~467.7125MHz
Result.....:	**PASS**

TEST REPORT

Test Report No. :	GTS20190903009-1-1	Sep.05, 2019 Date of issue

Equipment under Test	:	Walkie talkie
Model /Type	:	GT60
Listed Models	:	N/A
Applicant	:	**KOMVOX TECHNOLOGY CO.,LIMITED**
Address	:	No.409, Building A,Lankun Group Building, 29th Baoshi Road,72 District, Baoan District, Shenzhen,China
Manufacturer	:	**KOMVOX TECHNOLOGY CO.,LIMITED**
Address	:	No.409, Building A,Lankun Group Building, 29th Baoshi Road,72 District, Baoan District, Shenzhen,China

Test result	Pass *

＊ In the configuration tested, the EUT complied with the standards specified page 4.

The test report merely corresponds to the test sample.
It is not permitted to copy extracts of these test result without the written permission of the test laboratory.

Contents

1 SUMMARY 4

1.1 TEST STANDARDS 4
1.2 TEST DESCRIPTION 4
1.3 ADDRESS OF THE TEST LABORATORY 5
1.4 TEST FACILITY 5
1.5 STATEMENT OF THE MEASUREMENT UNCERTAINTY 5

2 GENERAL INFORMATION 6

2.1 ENVIRONMENTAL CONDITIONS 6
2.2 GENERAL DESCRIPTION OF EUT 6
2.3 DESCRIPTION OF TEST MODES AND TEST FREQUENCY 6
2.4 EQUIPMENTS USED DURING THE TEST 7
2.5 RELATED SUBMITTAL(S) / GRANT (S) 7
2.6 MODIFICATIONS 7

3 TEST CONDITIONS AND RESULTS 8

3.1 MAXIMUM TRANSMITTER POWER 8
3.2 OCCUPIED BANDWIDTH AND EMISSION MASK 11
3.3 MODULATION LIMIT 15
3.4 AUDIO FREQUENCY RESPONSE 17
3.5 FREQUENCY STABILITY 19
3.6 TRANSMITTER RADIATED SPURIOUS EMISSION 21

4 EXTERNAL AND INTERNAL PHOTOS OF THE EUT 24

1 SUMMARY

1.1 TEST STANDARDS

The tests were performed according to following standards:
FCC Rules Part 95 : PERSONAL RADIO SERVICES
ANSI/TIA-603-E-2016: Land Mobile FM or PM Communications Equipment Measurement and Performance Standards.
FCC Part 2: FREQUENCY ALLOCA-TIONS AND RADIO TREATY MAT-TERS; GENERAL RULES AND REG-ULATIONS
ANSI C63.26-2015 : IEEE/ANSI Standard for Compliance Testing of Transmitters Used in Licensed Radio Services

1.2 Test Description

Description of Test Item	Standard clause	Verdict
Maximum Transmitter Power	FCC Part 95.567	PASS
Modulation Characteristic	FCC Part 2.1047 FCC Part 95.575	PASS
Occupied Bandwidth and Emission Mask	FCC Part 2.1049 FCC Part 95.573 FCC Part 95.579	PASS
Radiated Spurious Emission	FCC Part 95.579	PASS
Frequency Stability	FCC Part 2.1055 FCC Part 95.565	PASS

1.3 Address of the test laboratory

Shenzhen Global Test Service Co.,Ltd.
No.7-101 and 8A-104, Building 7 and 8, DCC Cultural and Creative Garden, No.98, Pingxin North Road, Shangmugu Community, Pinghu Street, Longgang District, Shenzhen, Guangdong

The 3m-Semi anechoic test site fulfils CISPR 16-1-4 according to ANSI C63.4:2014 and CISPR 16-1-4:2010 SVSWR requirement for radiated emission above 1GHz.

1.4 Test Facility

The test facility is recognized, certified, or accredited by the following organizations:

FCC-Registration No.: 165725

Shenzhen Global Test Service Co.,Ltd EMC Laboratory has been registered and fully described in a report filed with the (FCC) Federal Communications Commission. The acceptance letter from the FCC is maintained in our files.

A2LA-Lab Cert. No.: 4758.01

Shenzhen Global Test Service Co.,Ltd. EMC Laboratory has been accredited by A2LA for technical competence in the field of electrical testing, and proved to be in compliance with ISO/IEC 17025: 2005 General Requirements for the Competence of Testing and Calibration Laboratories and any additional program requirements in the identified field of testing.

CNAS-Lab Code: L8169

Shenzhen Global Test Service Co.,Ltd. has been assessed and proved to be in compliance with CNAS-CL01 Accreditation Criteria for Testing and Calibration Laboratories (identical to ISO/IEC 17025: 2005 General Requirements) for the Competence of Testing and Calibration Laboratories. Date of Registration: Dec. 11, 2015. Valid time is until Dec. 10, 2024.

1.5 Statement of the measurement uncertainty

The data and results referenced in this document are true and accurate. The reader is cautioned that there may be errors within the calibration limits of the equipment and facilities. The measurement uncertainty was calculated for all measurements listed in this test report acc. to TR-100028-01”Electromagnetic compatibilityand Radio spectrum Matters (ERM);Uncertainties in the measurementof mobile radio equipment characteristics;Part 1”and TR-100028-02 “Electromagnetic compatibilityand Radio spectrum Matters (ERM);Uncertainties in the measurementof mobile radio equipment characteristics;Part 2 “ and is documented in the Shenzhen Global Test Service Co.,Ltd.quality system acc. to DIN EN ISO/IEC 17025. Furthermore, component and process variability of devices similar to that tested may result in additional deviation. The manufacturer has the sole responsibility of continued compliance of the device.

Hereafter the best measurement capability for Shenzhen Global Test Service Co.,Ltd.is reported:

Test	Range	Measurement Uncertainty	Notes
Radiated Emission	30~1000MHz	4.10 dB	(1)
Radiated Emission	1~18GHz	4.32 dB	(1)
Radiated Emission	18-40GHz	5.54 dB	(1)
Conducted Disturbance	0.15~30MHz	3.12 dB	(1)
Conducted Power	9KHz~18GHz	0.61 dB	(1)
Spurious RF Conducted Emission	9KHz~40GHz	1.22 dB	(1)
Band Edge Compliance of RF Emission	9KHz~40GHz	1.22 dB	(1)
Occupied Bandwidth	9KHz~40GHz	-	(1)

(1) This uncertainty represents an expanded uncertainty expressed at approximately the 95% confidence level using a coverage factor of k=1.96.

2 GENERAL INFORMATION

2.1 Environmental conditions

During the measurement the environmental conditions were within the listed ranges:

Normal Temperature:	25°C
Relative Humidity:	55 %
Air Pressure:	101 kPa

2.2 General Description of EUT

Name of EUT	Walkie talkie
Model Number	GT60
Power Supply	DC 4.5V from battery
Frequency Range	FRS: 462.5500MHz~462.7250MHz FRS: 462.5625MHz~462.7125MHz FRS: 467.5625MHz~467.7125MHz
Rate Power	0.5W
Modulation Type	FM
Channel Separation	12.5KHz
Antenna Type	Integral antenna
Antennal Gain	4.50dBi

Note: For more details, refer to the user's manual of the EUT.

2.3 Description of Test Modes and Test Frequency

The EUT has been tested under typical operating condition. As, test modes selected as below by the technical parameters of the EUT:

Operation Mode No.	Modulation	Channel Separation	Condition	
	FM	12.5KHz	TX	RX
1	☒	☒	☒	
2	☒	☒		☒

Frequency list

Channel	Frequency(MHz)	Type	Channel	Frequency(MHz)	Type
1	462.5625	FRS	12	467.6625	FRS
2	462.5875	FRS	13	467.6875	FRS
3	462.6125	FRS	14	467.7125	FRS
4	462.6375	FRS	15	462.5500	FRS
5	462.6625	FRS	16	462.5750	FRS
6	462.6875	FRS	17	462.6000	FRS
7	462.7125	FRS	18	462.6250	FRS
8	467.5625	FRS	19	462.6500	FRS
9	467.5875	FRS	20	462.6750	FRS
10	467.6125	FRS	21	462.7000	FRS
11	467.6375	FRS	22	462.7250	FRS

Note1: In section 15.31(m), regards to the operating frequency range less than 1MHz, only one point centered in the frequency range of operation selected to measure.

Note2: The line display in grey was the channel selected for test.

2.4 Equipments Used during the Test

Test Equipment	Manufacturer	Model No.	Serial No.	Calibration Date	Calibration Due Date
LISN	R&S	ENV216	3560.6550.08	2018/09/20	2019/09/19
LISN	R&S	ESH2-Z5	893606/008	2018/09/20	2019/09/19
Bilog Antenna	Schwarzbeck	VULB9163	976	2018/09/20	2019/09/19
Bilog Antenna	Schwarzbeck	VULB9163	979	2018/09/20	2019/09/19
EMI Test Receiver	R&S	ESCI7	101102	2018/09/20	2019/09/19
Spectrum Analyzer	Agilent	N9020A	MY48010425	2018/09/20	2019/09/19
Spectrum Analyzer	R&S	FSP40	100019	2018/06/05	2019/06/04
Controller	EM Electronics	Controller EM 1000	N/A	N/A	N/A
Horn Antenna	Schwarzbeck	BBHA 9120D	01622	2018/09/20	2019/09/19
Horn Antenna	Schwarzbeck	BBHA 9120D	01652	2018/09/20	2019/09/19
Active Loop Antenna	SCHWARZBECK	FMZB1519	1519-037	2018/09/20	2019/09/19
Broadband Horn Antenna	SCHWARZBECK	BBHA 9170	971	2018/09/20	2019/09/19
Amplifier	Schwarzbeck	BBV 9743	#202	2018/09/20	2019/09/19
Amplifier	EMCI	EMC051845B	980355	2018/09/20	2019/09/19
Temperature/Humidity Meter	Gangxing	CTH-608	02	2018/09/20	2019/09/19
High-Pass Filter	K&L	9SH10-2700/X12750-O/O	KL142031	2018/09/20	2019/09/19
High-Pass Filter	K&L	41H10-1375/U12750-O/O	KL142032	2018/09/20	2019/09/19
Radio Communication Tester	HP	8920A	116250	2018/09/20	2019/09/19
RF Cable(below 1GHz)	HUBER+SUHNER	RG214	RE01	2018/09/20	2019/09/19
RF Cable(above 1GHz)	HUBER+SUHNER	RG214	RE02	2018/09/20	2019/09/19
Data acquisition card	Agilent	U2531A	TW53323507	2018/09/20	2019/09/19
Power Sensor	Agilent	U2021XA	MY5365004	2018/09/20	2019/09/19
EMI Test Software	R&S	ES-K1	V1.7.1	2018/09/20	2019/09/19
EMI Test Software	JS Tonscend	JS32-RE	2.0.1.5	2018/09/20	2019/09/19
EMI Test Software	Audix	E3	2..1.1	2018/09/20	2019/09/19

2.5 Related Submittal(s) / Grant (s)

This submittal(s) (test report) is intended to comply with FCC Part 95 Rules.

2.6 Modifications

No modifications were implemented to meet testing criteria.

3 TEST CONDITIONS AND RESULTS

3.1 Maximum Transmitter Power

LIMITS

According to FCC Part 95.567:
Each FRS transmitter type must be designed such that the effective radiated power (ERP) on channels 8 through 14 does not exceed 0.5 Watts and the ERP on channels 1 through 7 and 15 through 22 does not exceed 2.0 Watts.

TEST CONFIGURATION

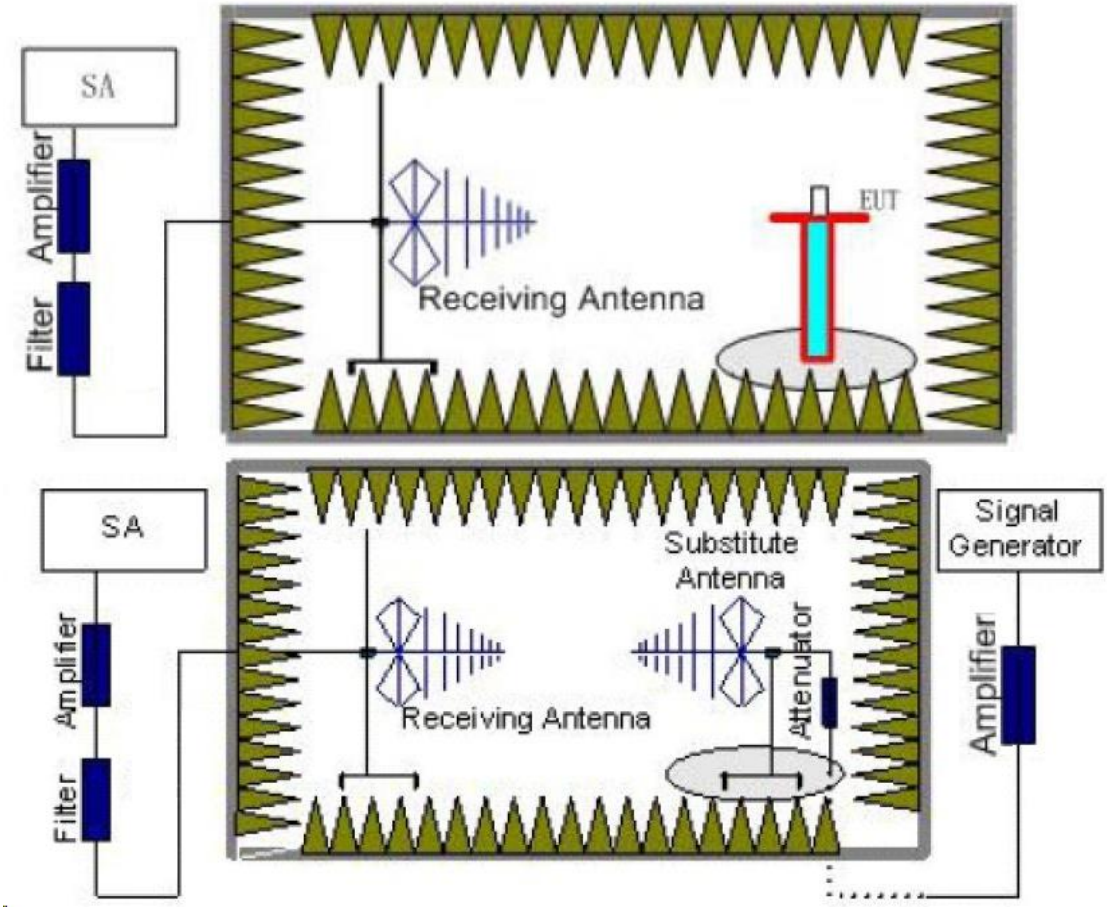

Measurement Procedure

1. EUT was placed on a 0.8 meter high non-conductive stand at a 3 meter test distance from the receive antenna. A receiving antenna was placed on the antenna mast 3 meters from the EUT for emission measurements. The height of receiving antenna is 1.0m. Detected emissions were maximized at each frequency by rotating the EUT through 360° and adjusting the receiving antenna polarization. The radiated emission measurements of all test transmit frequencies were measured with peak detector.
2. A log-periodic antenna or double-ridged waveguide horn antenna shall be substituted in place of the EUT. The log-periodic antenna will be driven by a signal generator and the level will be adjusted till the same power value on the spectrum analyzer or receiver. The level of the spurious emissions can be calculated through the level of the signal generator, cable loss, the gain of the substitution antenna and the reading of the spectrum analyzer or receiver.
3. The EUT is then put into continuously transmitting mode at its maximum power level during the test.Set Test Receiver or Spectrum RBW=1MHz,VBW=3MHz, And the maximum value of the receiver should be recorded as (P_r).

4. The EUT shall be replaced by a substitution antenna. In the chamber, an substitution antenna for the frequency band of interest is placed at the reference point of the chamber. An RF Signal source for the frequency band of interest is connected to the substitution antenna with a cable that has been constructed to not interfere with the radiation pattern of the antenna. A power (P_{Mea}) is applied to the input of the substitution antenna, and adjust the level of the signal generator output until the value of the receiver reach the previously recorded (P_r). The power of signal source (P_{Mea}) is recorded. The test should be performed by rotating the test item and adjusting the receiving antenna polarization.
5. An amplifier may be connected to the Signal Source output port. And the cable should be connect between the Amplifier and the Substitution Antenna. The cable loss (P_{cl}) ,the Substitution Antenna Gain (G_a) and the Amplifier Gain (P_{Ag}) should be recorded after test.
   The measurement results are obtained as described below:
   Power(EIRP)=$P_{Mea+}P_{Ag}$ - P_{cl} + G_a
6. This value is EIRP since the measurement is calibrated using an antenna of known gain (2.15 dBi) and known input power.
7. ERP can be calculated from EIRP by subtracting the gain of the dipole, ERP = EIRP-2.15dBi.

TEST RESULTS

Remark;
The field strength of radiation emission was measured in the following position: EUT stand-up position (Z axis), lie-down position (X, Y axis). The data show in this report only with the worst case setup. After exploratory measurement the worst case of Z axis and receiver antenna at vertical polarization was reported.

Test Frequency (MHz)	P_{Mea} (dBm)	P_{cl} (dB)	G_a Antenna Gain(dBi)	Correction (dB)	P_{Ag} (dB)	ERP (dBm)	ERP (W)	Limit (W)	Polarization
462.6375	-11.91	2.08	7.69	2.15	34.59	26.14	0.411	2.0	V
467.6375	-11.86	2.13	7.75	2.15	34.62	26.23	0.420	0.5	V
462.6500	-11.84	2.08	7.69	2.15	34.59	26.21	0.418	2.0	V

Remark:

1. *EIRP=P_{Mea}(dBm) +P_{Ag}(dB) -P_{cl}(dB) +G_a(dBi)*
2. *ERP = EIRP – 2.15dBi as EIRP by subtracting the gain of the dipole.*

3.2 Occupied Bandwidth and Emission Mask

LIMITS

According to FCC 95.573:
Each FRS transmitter type must be designed such that the occupied bandwidth does not exceed 12.5 kHz.

According to FCC 95.579:
At least 25dB (decibels) on any frequency removed from the center of the authorized bandwidth by more than 50 % up to and including 100 % of the authorized bandwidth.
At least 35 dB on any frequency removed from the center of the authorized bandwidth by more than 100 % up to and including 250 % of the authorized bandwidth.
At least 43 + 10 log10 (T) dB on any frequency removed from the center of the authorized bandwidth by more than 250 %.

TEST CONFIGURATION

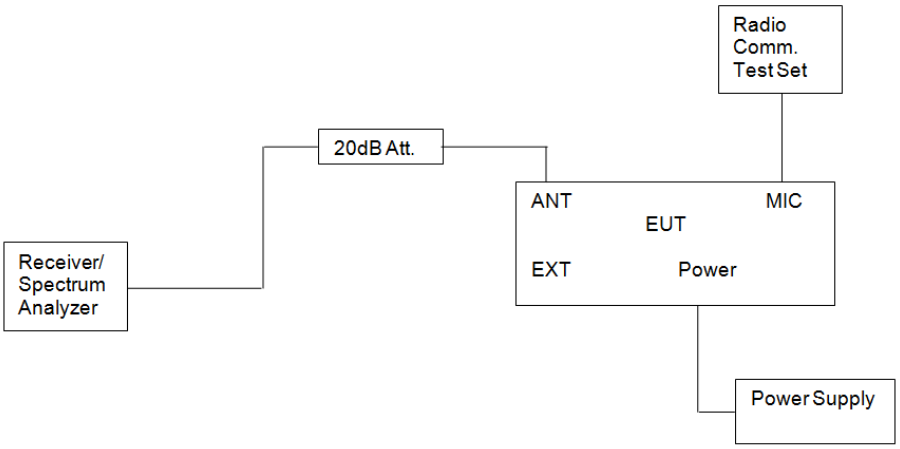

TEST PROCEDURE

1 The EUT was modulated by 2.5 KHz Sine wave audio signal; the level of the audio signal employed is 16 dB greater than that necessary to produce 50% of rated system deviation. Rated system deviation is 2.5 kHz (12.5 kHz channel spacing) and 5 kHz (25 kHz channel spacing).
2 Set SPA Center Frequency = fundamental frequency, RBW=300Hz, VBW= 3 KHz, span =50 KHz.
3 Set SPA Max hold. Mark peak, Set 99% Occupied Bandwidth and 26dB Occupied Bandwidth.

TEST RESULTS

Occupied Bandwidth:

Modulation	Channel	99% OBW (kHz)	26dB bandwidth (kHz)	Limit (KHz)	Result
FM	CH4	9.323	10.62	12.5	Pass
	CH11	9.131	10.58	12.5	Pass
	CH19	9.022	10.58	12.5	Pass

CH4

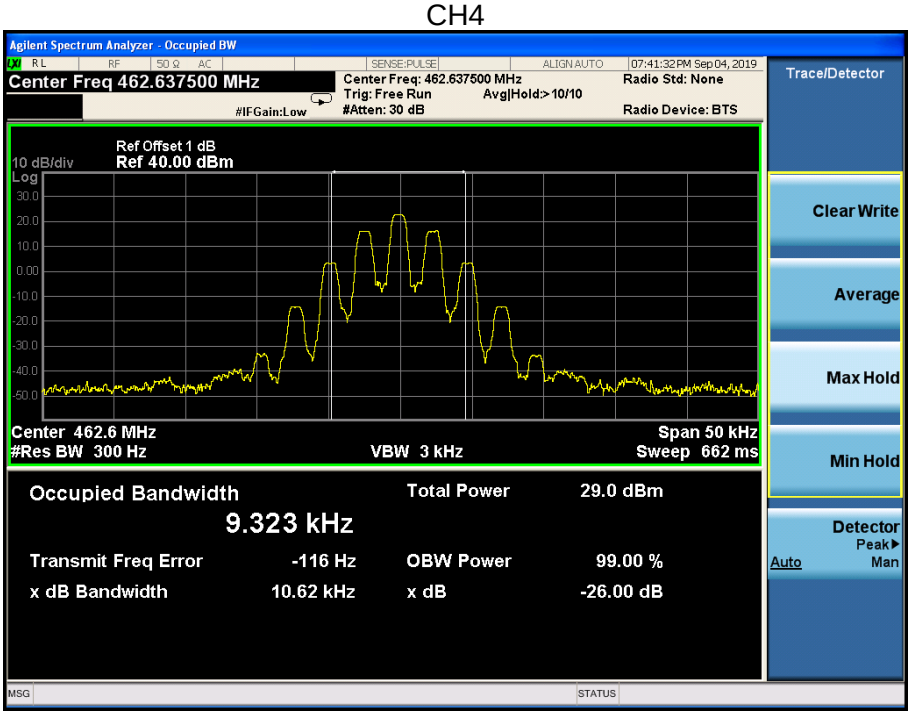

CH11

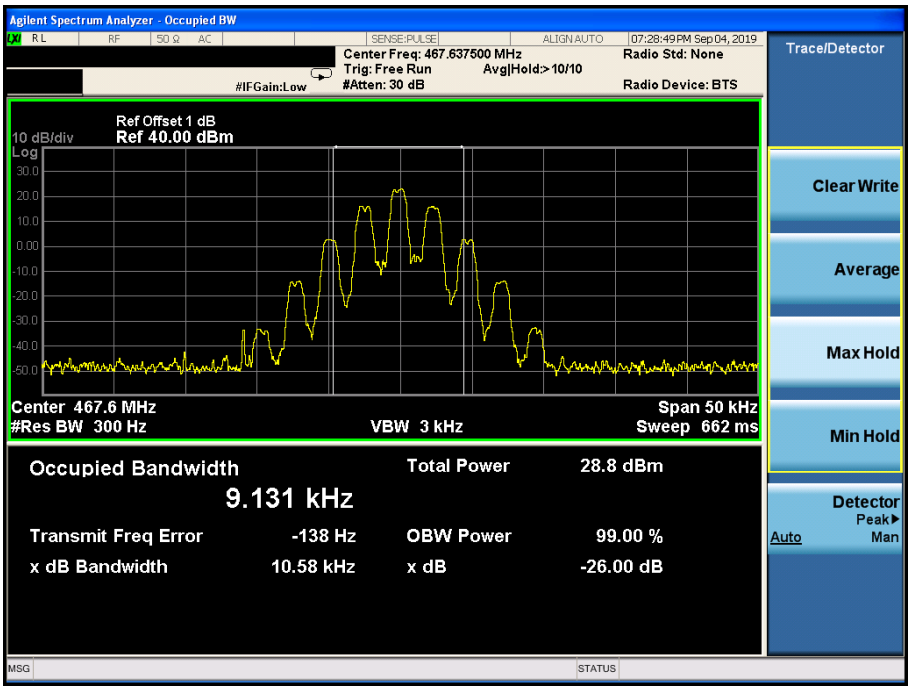

CH19

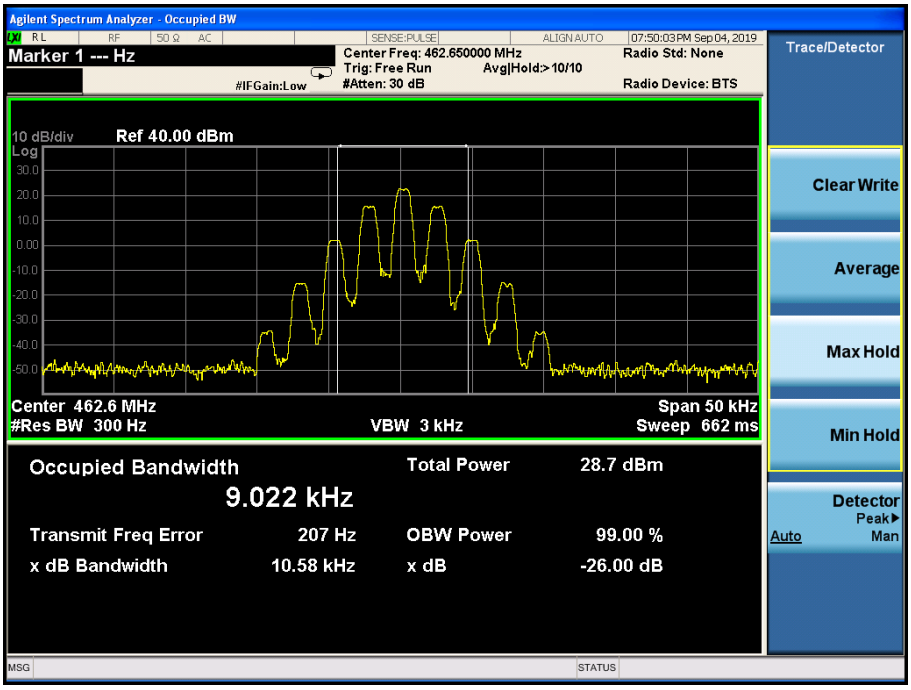

Emission Mask:

CH4

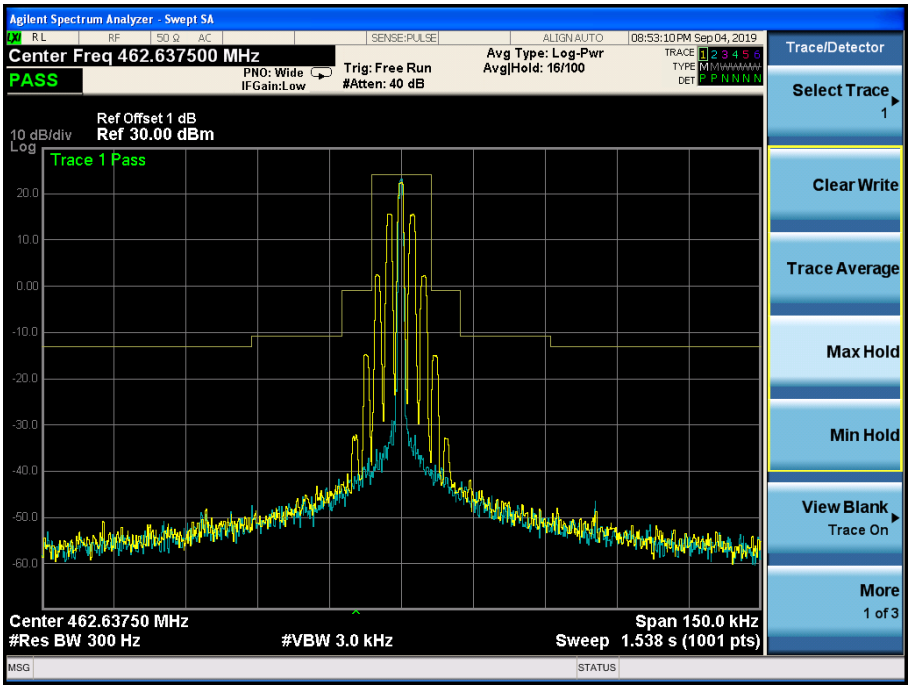

CH11

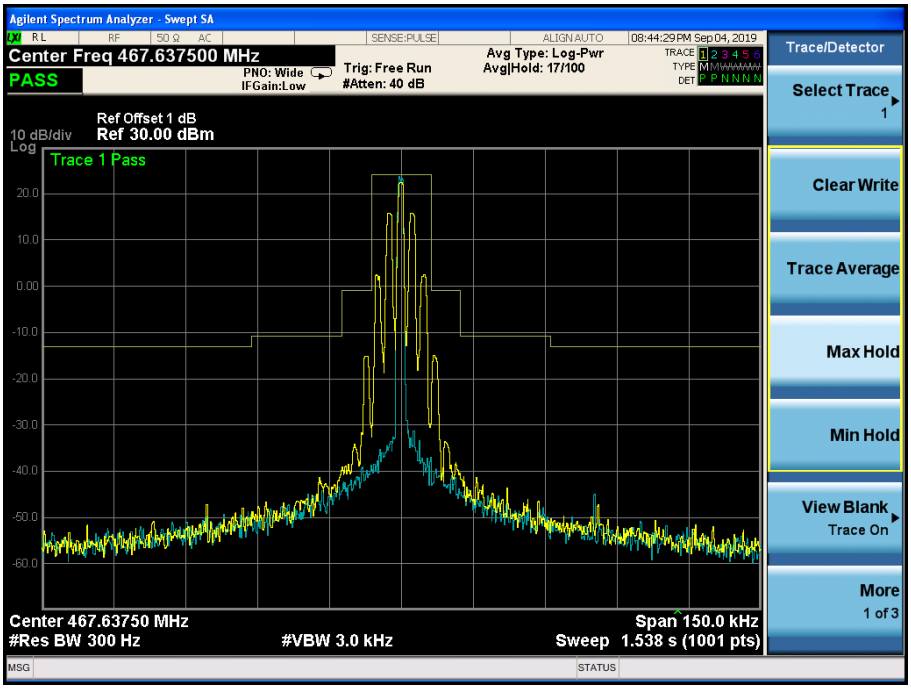
Agilent Spectrum Analyzer - Swept SA
Center Freq 467.637500 MHz
PASS
PNO: Wide
IFGain:Low
Trig: Free Run
#Atten: 40 dB
Avg Type: Log-Pwr
Avg|Hold: 17/100
08:44:29 PM Sep 04, 2019
Ref Offset 1 dB
10 dB/div
Ref 30.00 dBm
Log
Trace 1 Pass
Center 467.63750 MHz
#Res BW 300 Hz
#VBW 3.0 kHz
Span 150.0 kHz
Sweep 1.538 s (1001 pts)
Trace/Detector
Select Trace
1
Clear Write
Trace Average
Max Hold
Min Hold
View Blank
Trace On
More
1 of 3

CH19

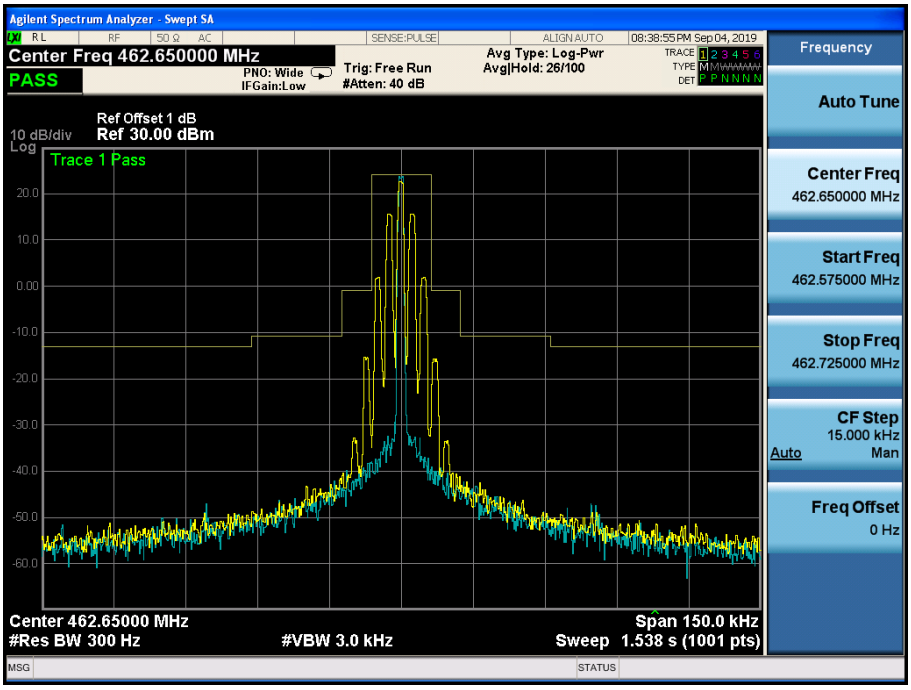
Agilent Spectrum Analyzer - Swept SA
Center Freq 462.650000 MHz
PASS
PNO: Wide
IFGain:Low
Trig: Free Run
#Atten: 40 dB
Avg Type: Log-Pwr
Avg|Hold: 26/100
08:38:55 PM Sep 04, 2019
Ref Offset 1 dB
10 dB/div
Ref 30.00 dBm
Log
Trace 1 Pass
Center 462.65000 MHz
#Res BW 300 Hz
#VBW 3.0 kHz
Span 150.0 kHz
Sweep 1.538 s (1001 pts)
Frequency
Auto Tune
Center Freq
462.650000 MHz
Start Freq
462.575000 MHz
Stop Freq
462.725000 MHz
CF Step
15.000 kHz
Auto
Man
Freq Offset
0 Hz

3.3 Modulation Limit

LIMITS

FCC Part 95.575, FCC Part 2.1047(b) Each FRS transmitter type must be designed such that the peak frequency deviation does not exceed 2.5 kHz, and the highest audio frequency contributing substantially to modulation must not exceed 3.125 kHz.

TEST PROCEDURE

Modulation Limit
1) Connect the equipment as illustrated.
2) Adjust the transmitter per the manufacturer's procedure for full rated system deviation.
3) Set the test receiver to measure peak positive deviation. Set the audio bandwidth for ≤0.25 Hz to ≥15,000 Hz. Turn the de-emphasis function off.
4) Apply Input Modulation Signal to EUT according to Section 3.4 and vary the input level from –20 to +20dB.
5) Measure both the instantaneous and steady-state deviation at and after the time of increasing the audio input level
6) Repeat step 4-5 with input frequency changing to 300Hz, 1004Hz, 1500Hz and 2500Hz in sequence

TEST CONFIGURATION

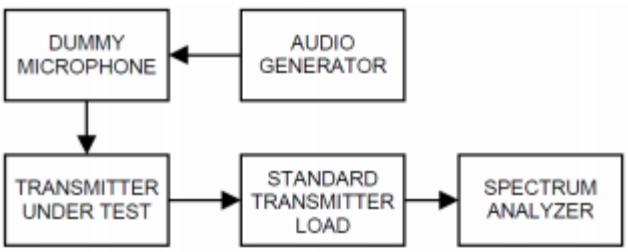

TEST RESULTS

Modulation Level(dB)	Peak Freq. Deviation At 300 Hz(KHz)	Peak Freq. Deviation At 1004 Hz(KHz)	Peak Freq. Deviation At 1500 Hz(KHz)	Peak Freq. Deviation At 2500 Hz(KHz)
-20	0.15	0.23	0.43	0.55
-15	0.30	0.34	0.57	0.74
-10	0.37	0.50	0.70	0.94
-5	0.42	0.60	0.86	1.17
0	0.51	0.67	0.94	1.22
+5	0.66	0.81	1.09	1.43
+10	0.78	0.92	1.15	1.55
+15	0.85	1.04	1.17	1.74
+20	0.94	1.12	1.23	1.78

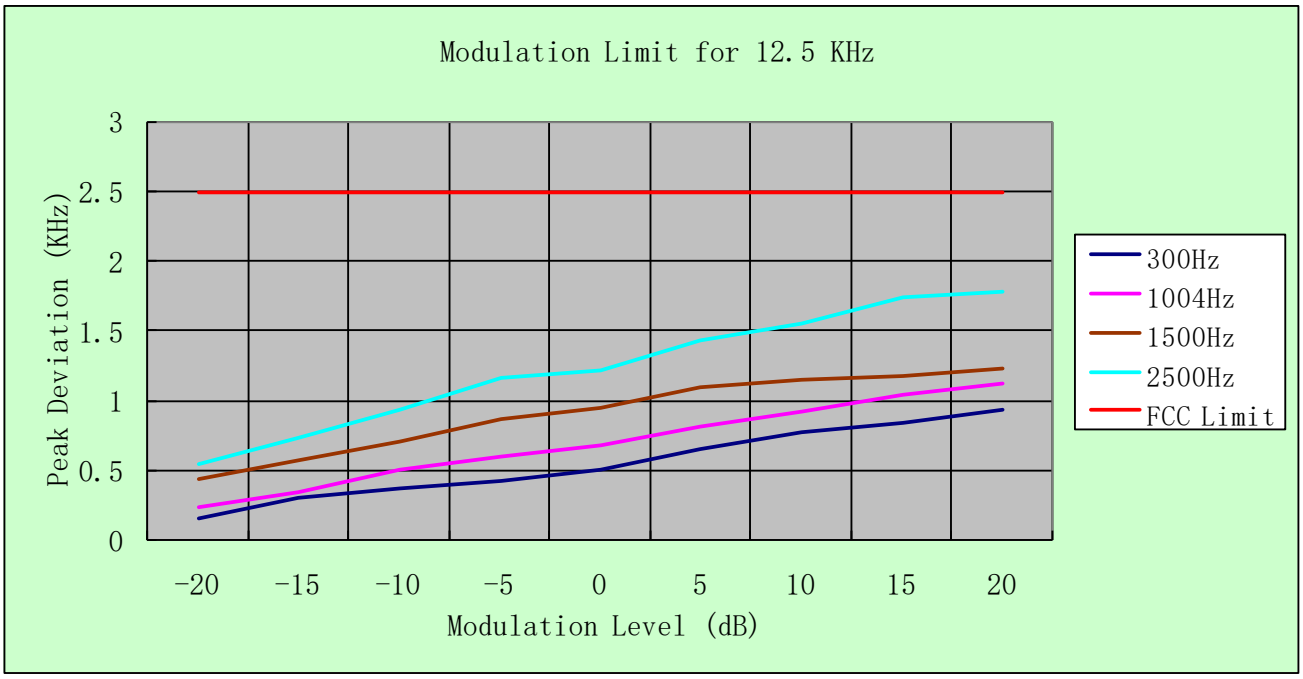
Modulation Limit for 12.5 KHz
Peak Deviation (KHz)
3
2.5
2
1.5
1
0.5
0
-20
-15
-10
-5
0
5
10
15
20
Modulation Level (dB)
300Hz
1004Hz
1500Hz
2500Hz
FCC Limit

3.4 Audio Frequency Response

LIMIT

FCC Part 95.575),FCC Part 2.1047(a): Each FRS transmitter type must be designed such that the peak frequency deviation does not exceed 2.5 kHz, and the highest audio frequency contributing substantially to modulation must not exceed 3.125 kHz. Voice modulated communication equipment. A curve or equivalent data showing the frequency response of the audio modulating circuit over a range of 100 to 5000 Hz shall be submitted.

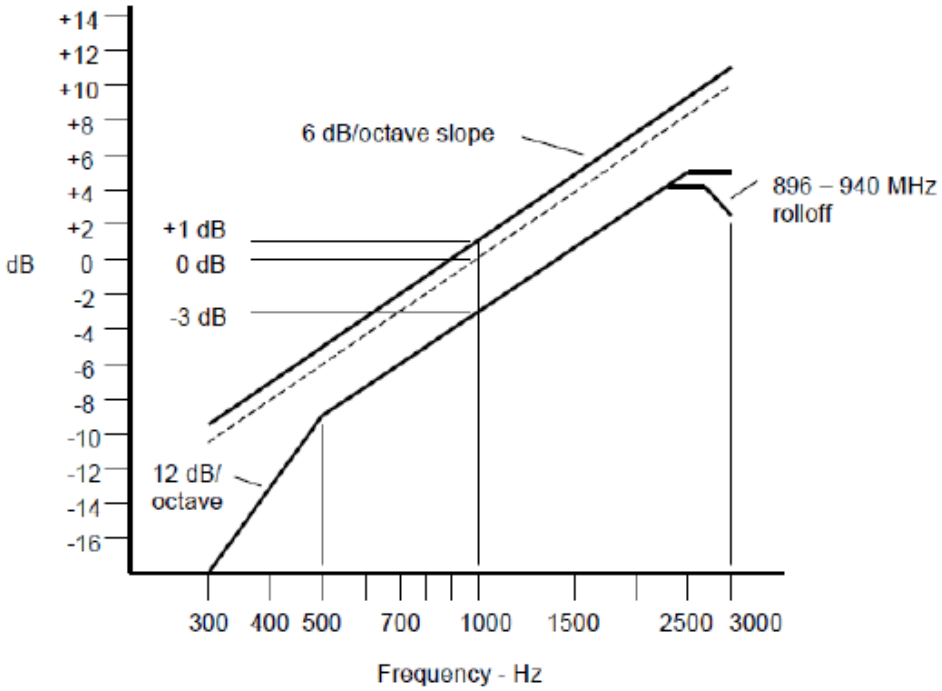

An additional 6 dB per octave attenuation is allowed from 2500 Hz to 3000 Hz in equipment operating in the 25 MHz to 869 MHz range.

TEST CONFIGURATION

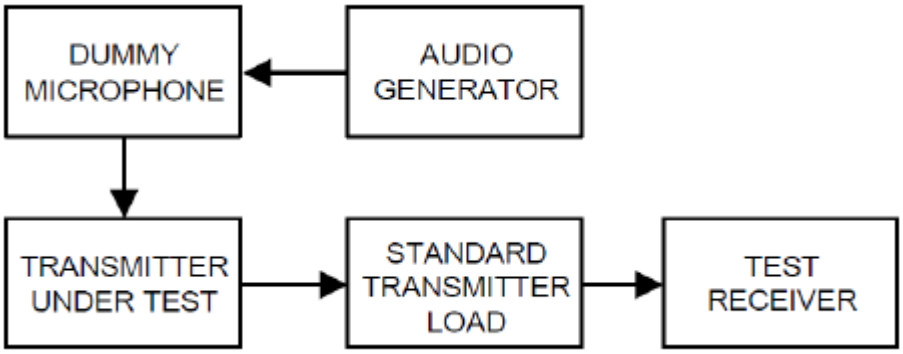

TEST PROCEDURE

1) Connect the equipment as illustrated.
2) Set the test receiver to measure peak positive deviation. Set the audio bandwidth for 50 Hz to 15,000 Hz. Turn the de-emphasis function off.
3) Set the DMM to measure rms voltage.
4) Adjust the transmitter per the manufacturer's procedure for full rated system deviation.
5) Apply Input Modulation Signal to EUT.
6) Set the test receiver to measure rms deviation and record the deviation reading.
7) Record the DMM reading as V_{REF} .
8) Set the audio frequency generator to the desired test frequency between 300 Hz and 3000 Hz.
9) Vary the audio frequency generator output level until the deviation reading that was recorded in

step 6) is obtained.
10) Record the DMM reading as V_{FREQ}
11) Calculate the audio frequency response at the present frequency as: audio frequency response=20log10 (V_{FREQ}/V_{REF}).
12) Repeat steps 8) through 11) for all the desired test frequencies

TEST RESULTS

Frequency (KHz)	Frequency Deviation (KHz)	1KHz Reference Deviation (KHz)	Audio Frequency Response (dB)
0.1	0.06	0.52	-19.20
0.2	0.05	0.52	-21.22
0.3	0.08	0.52	-16.35
0.4	0.15	0.52	-10.58
0.5	0.16	0.52	-10.21
0.6	0.24	0.52	-6.59
0.7	0.32	0.52	-4.35
0.8	0.41	0.52	-2.11
0.9	0.39	0.52	-2.56
1.0	0.52	0.52	0.00
1.2	0.61	0.52	1.44
1.4	0.66	0.52	2.12
1.6	0.70	0.52	2.58
1.8	0.85	0.52	4.26
2.0	0.94	0.52	5.16
2.2	1.08	0.52	6.33
2.4	1.23	0.52	7.50
2.6	1.22	0.52	7.44
2.7	1.37	0.52	8.44
2.8	1.54	0.52	9.45
3.0	1.58	0.52	9.66
3.5	0.16	0.52	-10.25
4.0	0.09	0.52	-15.47
4.5	0.05	0.52	-20.23
5.0	0.05	0.52	-20.54

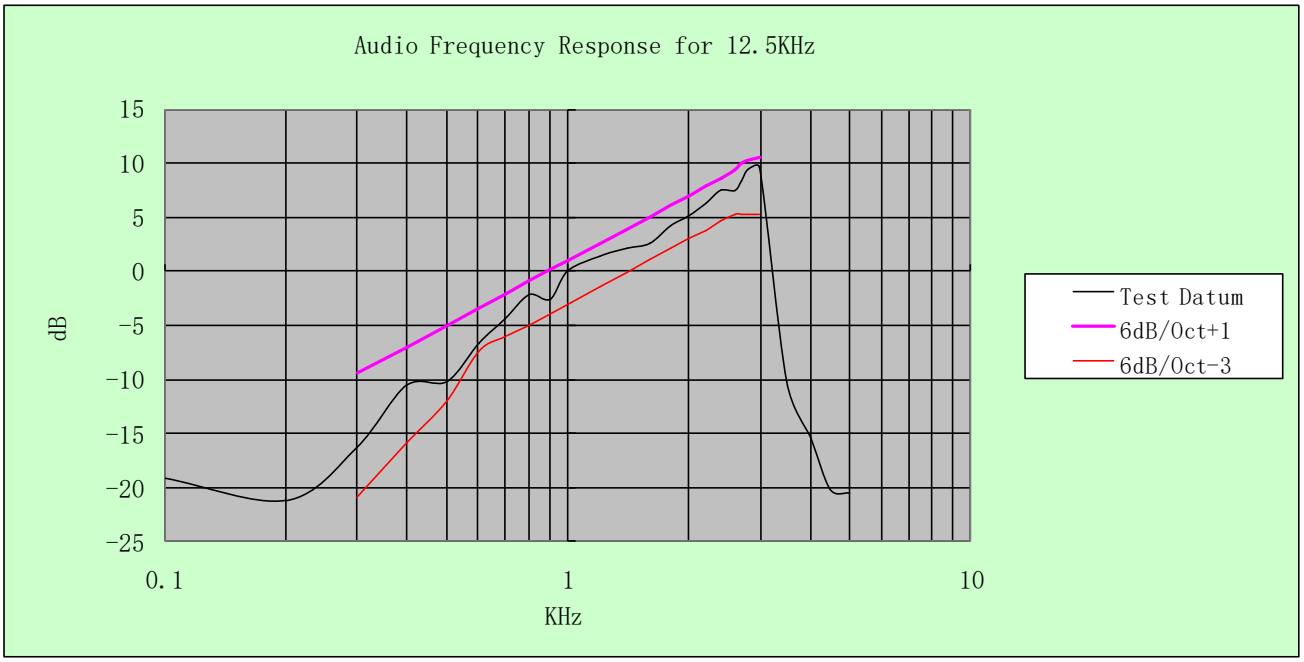

3.5 Frequency Stability

LIMITS

According to FCC 95.565

Each FRS transmitter type must be designed such that the carrier frequencies remain within ±2.5 parts-per-million of the channel center frequencies specified in §95.563 during normal operating conditions.

TEST CONFIGURATION

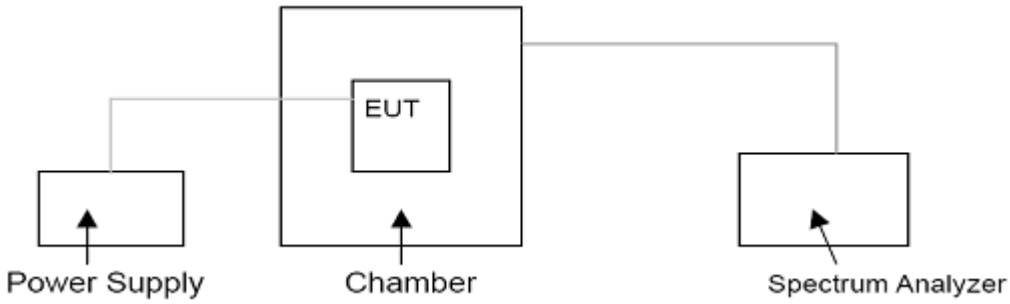

TEST PROCEDURE

The EUT was set in the climate chamber and connected to an external DC power supply. The RF output was directly connected to Spectrum Analyzer. The coupling loss of the additional cables was recorded and taken in account for all the measurements. After temperature stabilization (approx. 20 min for each stage), the frequency for the lower, the middle and the highest frequency range was recorded. For Frequency stability Vs. Voltage the EUT was connected to a DC power supply and the voltage was adjusted in the required ranges. The result was recorded.

TEST RESULTS

Reference Frequency: 462.6375MHz					
Voltage (V)	Temperature (℃)	Frequency error (Hz)	Frequency Tolerance (%)	Limit (ppm)	Result
4.5	-30	96.90	0.209	±2.5	Pass
	-20	55.17	0.119		
	-10	94.47	0.204		
	0	46.16	0.100		
	10	65.59	0.142		
	20	49.95	0.108		
	30	82.75	0.179		
	40	39.69	0.086		
	50	31.10	0.067		
5.2	25	72.24	0.156		
3.8	25	63.89	0.138		

Reference Frequency: 467.6375MHz					
Voltage (V)	Temperature (℃)	Frequency error (Hz)	Frequency Tolerance (%)	Limit (ppm)	Result
4.5	-30	50.05	0.107	±2.5	Pass
	-20	35.93	0.077		
	-10	97.89	0.209		
	0	40.00	0.086		
	10	80.43	0.172		
	20	65.46	0.140		
	30	73.57	0.157		
	40	97.94	0.209		
	50	67.17	0.144		
5.2	25	43.89	0.094		
3.8	25	33.54	0.072		

Reference Frequency: 462.6500MHz					
Voltage (V)	Temperature (℃)	Frequency error (Hz)	Frequency Tolerance (%)	Limit (ppm)	Result
4.5	-30	44.38	0.096	±2.5	Pass
	-20	63.78	0.138		
	-10	46.55	0.101		
	0	82.51	0.178		
	10	81.06	0.175		
	20	94.82	0.205		
	30	35.48	0.077		
	40	34.60	0.075		
	50	96.09	0.208		
5.2	25	53.69	0.116		
3.8	25	47.93	0.104		

3.6 Transmitter Radiated Spurious Emission

Limit

The unwanted emission should be attenuated below TP by at least 43+10log(Transmit Power) dB and unwanted emissions falling within the restricted bands of RSS-Gen shall be attenuated to the limits provided in this section or to the general field strength limits shown in RSS-Gen, whichever are less stringent.

TEST CONFIGURATION

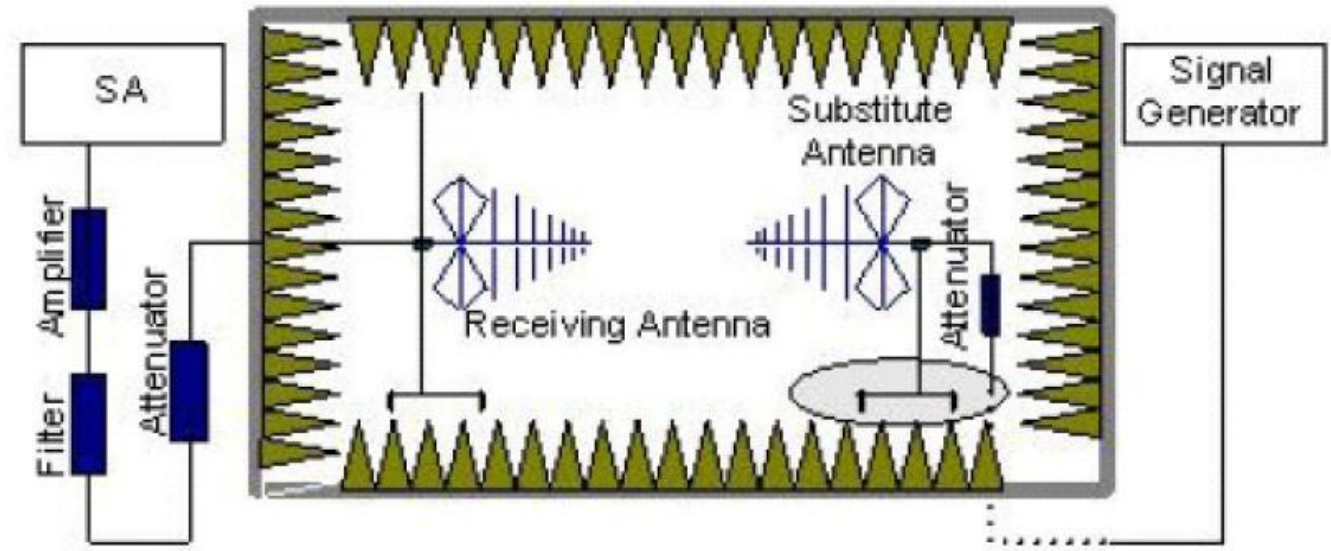

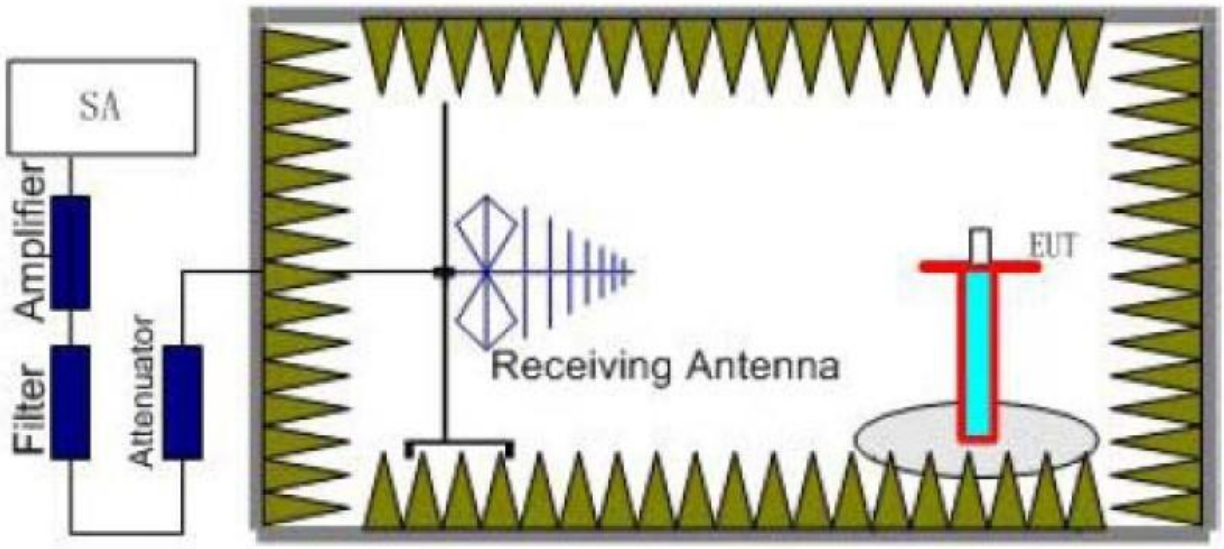

TEST PROCEDURE

a. EUT was placed on a 0.8 meter high non-conductive stand at a 3 meter test distance from the receive antenna. A receiving antenna was placed on the antenna mast 3 meters from the EUT for emission measurements. The height of receiving antenna is 1.0m. Detected emissions were maximized at each frequency by rotating the EUT through 360° and adjusting the receiving antenna polarization. The radiated emission measurements of all test transmit frequencies were measured with peak detector.
b. A log-periodic antenna or double-ridged waveguide horn antenna shall be substituted in place of the EUT. The log-periodic antenna will be driven by a signal generator and the level will be adjusted till the same power value on the spectrum analyzer or receiver. The level of the spurious emissions can be calculated through the level of the signal generator, cable loss, the gain of the substitution antenna and the reading of the spectrum analyzer or receiver.
c. The EUT is then put into continuously transmitting mode at its maximum power level during the test. Set Test Receiver or Spectrum 100 kHz below 1GHz and 1MHz above 1GHz, Sweep from 30MHz to the 10th harmonic of the fundamental frequency; and recorded the level of the concerned spurious emission point as (P_r).
d. The EUT then replaced by a substitution antenna. In the chamber, an substitution antenna for the frequency band of interest is placed at the reference point of the chamber. An RF Signal source for the frequency band of interest is connected to the substitution antenna with a cable that has been constructed to not interfere with the radiation pattern of the antenna. A power (P_{Mea}) is applied to the input of the substitution antenna, and adjust the level of the signal generator output until the value of the receiver reach the previously recorded (P_r). The power of signal source (P_{Mea}) is recorded. The test should be performed by rotating the test item and adjusting the receiving antenna polarization.
The measurement results are obtained as described below:

$$\text{Power}_{(EIRP)} = P_{Mea} - P_{cl} + G_a$$

Where;
P_{Mea} is the recorded signal generator level
P_{cl} is the cable loss connect between instruments
G_a Substitution Antenna Gain
e. This value is EIRP since the measurement is calibrated using an antenna of known gain (2.15 dBi) and known input power.
f. ERP can be calculated from EIRP by subtracting the gain of the dipole, ERP = EIRP -2.15dBi.
g. Test site anechoic chamber refer to ANSI C63.

TEST RESULTS

Remark: The measurement frequency range is from 30MHz to the 10th harmonic of the fundamental frequency; and worst spurious emissions recorded as below:

Test Frequency (MHz)	Frequency (MHz)	P_{Mea} (dBm)	P_{cl} (dB)	Distance (m)	G_a Antenna Gain(dBi)	Peak EIRP (dBm)	Limit (dBm)	Margin (dB)	Pol.
462.6375	925.25	-27.59	3.54	3.00	12.87	-18.26	-13.00	5.26	V
	1387.75	-32.83	4.21	3.00	15.48	-21.56	-13.00	8.56	V
	1850.50	-37.05	4.52	3.00	17.32	-24.25	-13.00	11.25	V
	2313.25	-40.21	5.24	3.00	18.76	-26.69	-13.00	13.69	V
	--	--	--	--	--	--	--	--	--
467.6375	935.28	-26.91	3.57	3.00	12.90	-17.58	-13.00	4.58	V
	1042.91	-33.93	4.25	3.00	15.53	-22.65	-13.00	9.65	V
	1870.55	-38.44	4.60	3.00	17.46	-25.58	-13.00	12.58	V
	2338.20	-41.88	5.37	3.00	18.92	-28.33	-13.00	15.33	V
	--	--	--	--	--	--	--	--	--
462.6500	925.10	-29.11	3.54	3.00	12.87	-19.78	-13.00	6.78	V
	1387.70	-35.75	4.21	3.00	15.48	-24.48	-13.00	11.48	V
	1850.25	-39.05	4.52	3.00	17.32	-26.25	-13.00	13.25	V
	2313.50	-42.19	5.24	3.00	18.76	-28.67	-13.00	15.67	V
	--	--	--	--	--	--	--	--	--

Remark:

1. *EIRP=P_{Mea}(dBm)-P_{cl}(dB) +G_a(dBi)*
2. *-- Means other points for values lower than limits and not recorded.*
3. *Margin = Limit – EIRP*

4 Test Setup Photos of the EUT

5 External and Internal Photos of the EUT

External Photos of EUT

KOMVOX

Internal Photos of EUT

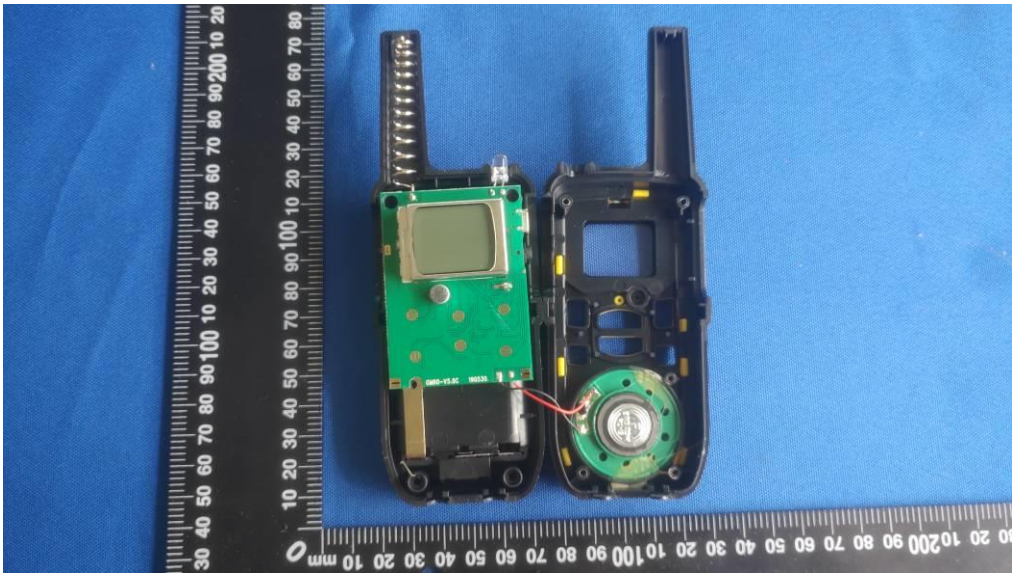

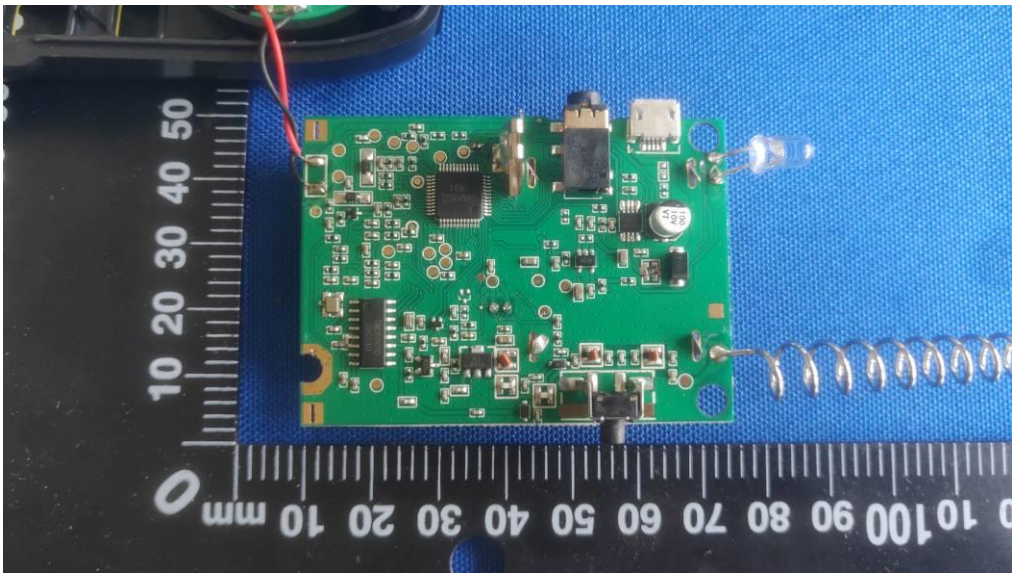

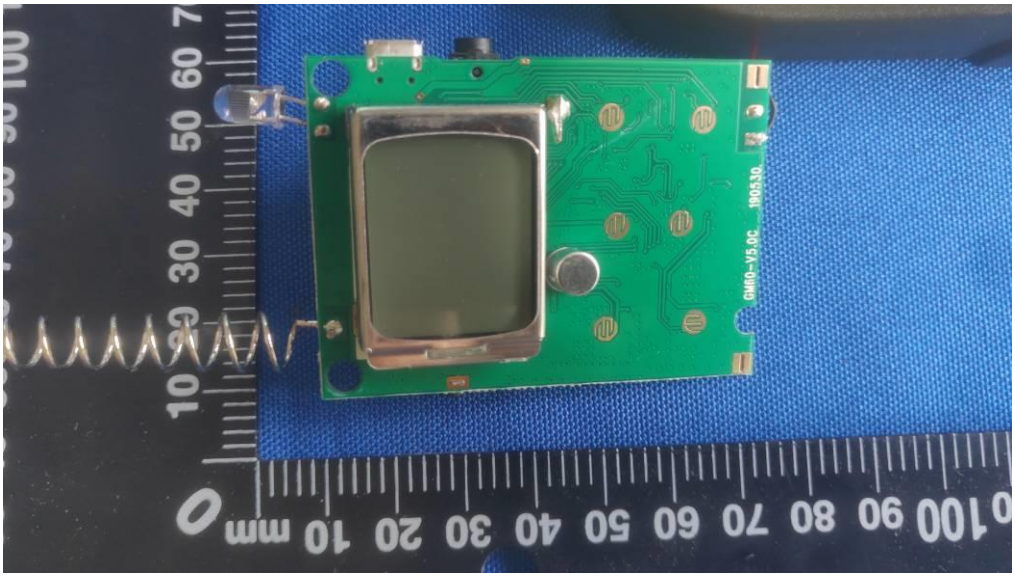

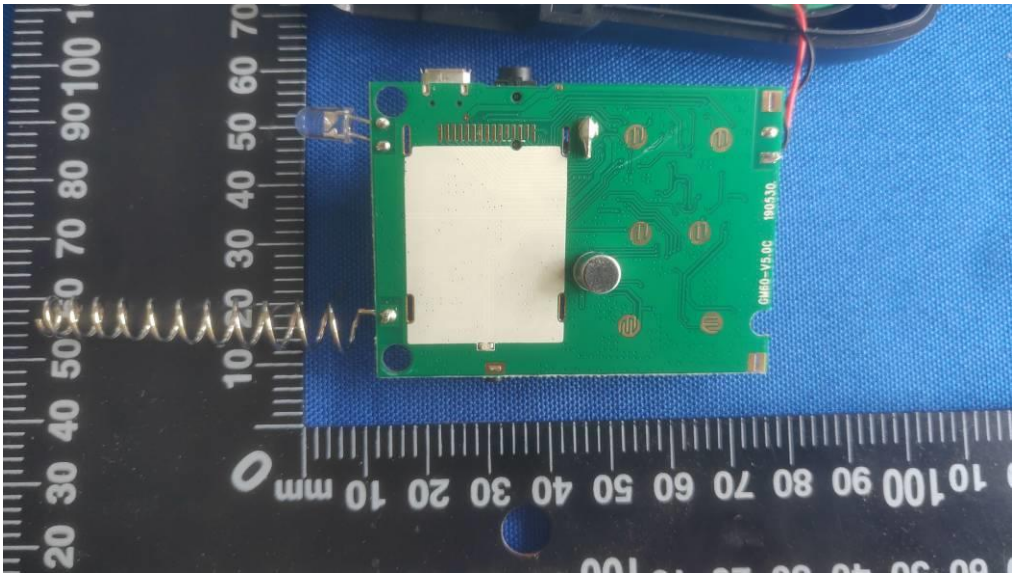

********** End of Report **********