英

封面

Hello

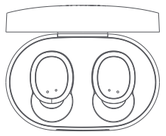

True Wireless Earbuds

User Manual

In the Box

A. Charging Case
B. TWS Earbuds
C. S, M, L Earbuds Tips
D. Type-C Charging Cable
E. User Manual

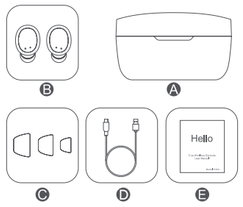

Product Description

• Charging Case

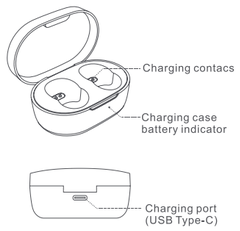

• Earphones

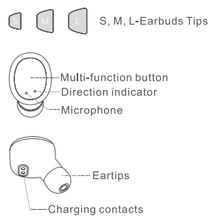

The product comes with three types of ear caps. If you feel unwell, it is recommended to replace ear caps of different sizes.

• Wearing Earbuds

Choose the earmuff that is most suitable for your ear, tilt the cap down and gently place the earbuds in your ear.

Tilt the earbuds back under the ear ridge to a comfortable angle until it is firmly fixed.

Charging method

Remove the isolation film from charging contacts and fully charge the battery before using the earbuds for the first time.

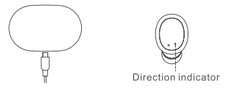

-Plugin the charging cable to charge both the earbuds and the charging case at the same time.
-The charging indicator light flashes during the charging for charging case.
When the battery is fully charged, the charging indicator is steady red.
-During the charging of the earbuds, the indicator of the charging case is always on and the red light of the earbuds indicators is on.
-When the earbuds is fully charged, alllights are off.

Starting up

-Take the earbuds out of the charging case and it turns on automatically.
-If the earbuds is off status after taking it out, press and hold the multi-function button for 3 seconds until the blue light flashes 3 times.

Shut down

-Put it into the charging case and the earbuds will automatically shut down.
-When the power is on, press and hold the multi-function button for about 5 seconds.

Use of dual earphones

• Auto connect

-Take both earbuds out of the charging case at the same time, wait for 2-3 seconds till the indicator of left earbuds flashes red and blue, turn on the device's Bluetooth, search "E300" and click to complete the connection.
If the connection fails, put the earbuds back in the charging case and repeat the above operation. After the first connection, the earbuds can be automatically connected back to the last paired device (Bluetooth function needs to be turned on)

Red and blue flashing

• Connect manually

When the earbuds are turned off, manually turn on the two earbuds. After the two earbuds are connected in series, the left earbud indicator flashes alternately red and blue, and the device is turned on for bluetooth connection.

封底

Use one earphone

• Auto connect

Take one earbud out of the charging case, After automatic power on, the indicator light flashes alternately red and blue, turn on the device and search for "E300".
After the first connection, the earbud can automatically connect to the last paired device when it is turned on (Bluetooth function needs to be turned on)

Red and blue flashing

• Connect manually

When the earbud is off, manually turn it on, when the earbud indicator flashes red and blue alternately, turn on the device to connect to bluetooth.

Reset device

If the earbuds cannot be connected or work properly, please refer to the following method to reset the headset:
Take the earbuds out of charging case, press and hold the two multi-function button for 15 seconds at the same time, the second red and blue lights flash alternately 3 times, then release the button and put the earbuds into the charging case, clear the device's connection record, reset successfully.
(The earbuds will automatically enter the pairing state after a successful reset, turn on the device's bluetooth to connect)

The main function

• Answer/end call
When a call comes in, short press the multifunction key to answer; during a call, short press the multi-function button to hang up the phone.

• Reject call
When a call comes in, press and hold the multi-function button for about 2 seconds to refuse a call.

• Play/pause music
In standby mode, short press the multi-function button to pause/play music.

• Wake up voice assistant
In standby mode, press and hold the multi-function button, hear two beeps, and turn on the voice assistant.

• Redial call
After successfully connecting with the phone, double-click the multi-function button to pull back the last contact in the most recent call.

• Discontinue outgoing calls
Short press the multi-function button once while making a call.

Basic parameters

Product model:E300
• Basic parameters of earbuds
Single earbud weight: 4.5g
Product Size: 26.5×17.1×25mm
Communication distance: 10m
Battery capacity: 40mAh
Charging time: Within 1 hour
Call duration: About 4 hours
Standby time: About 150 hours
Input parameters: 5V ⎓ 55mA
Type of battery: Lithium ion polymer battery
Bluetooth version: Bluetooth 5.0
Bluetooth protocol: HFP/A2DP/HSP/AVRCP
• Basic parameters of charging case
Product Size: 61.8×39.3×31mm
Input parameters: 5V ⎓ 320mA
Output parameters: 5V ⎓ 500mA
Charging time: About 50 minutes
Battery capacity: 200mAh
Type of battery: Lithium ion polymer battery

FCC Notice

This device complies with Part 15 of the FCC Rules. Operation is subject to the following two conditions:
(1) This device may not cause harmful interference, and(2) this device must accept any interference received, including interference that may cause undesired operation.
NOTE 1: This equipment has been tested and found to comply with the limits for a Class B digital device, pursuant to part 15 of the FCC Rules.
These limits are designed to provide reasonable protection against harmful interference in a residential installation.
This equipment generates, uses and can radiate radio frequency energy and, if not installed and used in accordance with the instructions, may cause harmful interference to radio communications.
However, there is no guarantee that interference will not occur in a particular installation.
If this equipment does cause harmful interference to radio or television reception, which can be determined by turning the equipment off and on, the user is encouraged to try to correct the interference by one or more of the following measures:
- Reorient or relocate the receiving antenna.
- Increase the separation between the equipment and receiver.
- Connect the equipment into an outlet on a circuit different from that to which the receiver is connected.
- Consult the dealer or an experienced radio/TV technician for help.
NOTE 2: Any changes or modifications to this unit not expressly approved by the party responsible for compliance could void the user's authority to operate the equipment.

https://1mii.com/download-2/

Scan the code to get more language instructions.
扫描二维码以获取更多语言使用说明书。
Scannen Sie den Code, um weitere Sprachanweisungen zu erhalten.
Escanee el código para obtener más instrucciones de idioma.
Scannez le code pour obtenir plus d'instructions linguistiques.
コードをスキャンして、より多くの言語の説明を取得します。

Radiation Exposure Statement
The device has been evaluated to meet general RF exposure requirement. The device can be used in portable exposure condition without restriction.

ankbit

Any questions? Contact:

support@1mii.com
(Response Time:4-24h,excl. holidays)

MANUFACTURER
ShenZhen 1Mii Technologies Limited.
Address: 4th Fl, Bldg B, Runfeng Industrial Park, No. 4197 Baoan Blvd., Gushu Community, Xixiang St., Baoan Dist., Shenzhen, China.

www.1mii.com

MADE IN CHINA

中

封面

Hello

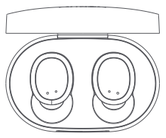

True Wireless Earbuds

User Manual

包装内容

A. 充电盒
B. TWS耳塞
C. S、M、L耳塞
D. Type-C充电线
E. 用户手册

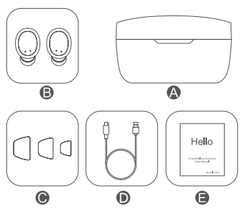

产品描述

•充电盒

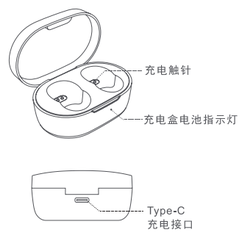

• 耳机

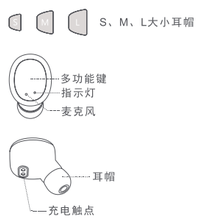

该产品配有三种规格的耳帽。如感觉不适，建议更换不同尺寸的耳帽。

• 佩戴耳机

选择最适合您的耳朵的耳罩安装，将耳帽向下倾斜然后将耳机轻轻放在耳朵中。

将入耳式耳机倾斜回到耳背下方，调整到一个舒适的角度，直至牢固固定。

充电方法

第一次使用耳机前，取下充电触点上的隔离膜，将电池充满电。

-插入充电线，同时为耳机和充电盒充电。
-当充电盒处于充电状态时，指示灯闪烁；充电盒充满电后，红色指示灯常亮。
-耳机处于充电状态时，充电盒指示灯常亮，耳机红色指示灯常亮。
-当耳机充满电时，所有灯都熄灭。

启动

将耳机从充电盒中取出，耳机将自动打开。
如果耳机取出后处于关闭状态，请按住多功能按钮3秒钟，直到蓝色指示灯闪烁3次。

关闭

-将耳机放入耳机盒，耳机将关闭。
-耳机打开后，长按多功能键5秒左右，耳机关闭。

两只耳机使用

• 自动连接

同时将两个耳机从充电盒中取出，等待2-3秒，直到左耳机指示灯闪烁红色和蓝色，打开设备蓝牙，搜索“E300”，点击完成连接。
如果连接失败，请将耳机放回充电盒，然后重复上述操作。第一次连接后，耳机可自动连接回最后一个配对设备（需要开启蓝牙功能）

红蓝闪烁

• 手动连接

当耳机处于关机状态时，手动打开两个耳机，等待两个耳机串联连接成功后，左侧耳机指示灯红蓝交替闪烁，开启设备进行蓝牙连接。

单只耳机使用

• 自动连接

从充电盒中取出耳机，自动开机后，指示灯红蓝交替闪烁，打开设备蓝牙搜索“E300”点击完成连接。
第一次连接后，开机时耳机可以自动连接到最后一个配对的设备，设备需要开启蓝牙模式。

红蓝闪烁

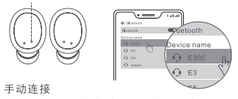

• 手动连接

当耳机处于关机状态时，手动打开其中一个耳机，耳机指示灯红蓝交替闪烁时，开启设备进行蓝牙连接。

耳机重置

如果无法正常连接耳机并正常使用，请参考以下方法重设耳机：
将耳塞从充电盒中取出，同时按住两个多功能按钮15秒，第二个红蓝灯交替闪烁三次，然后松开按钮，将耳塞放入充电盒，清除设备的连接记录，复位成功。（重置成功后，耳机将自动进入配对状态，打开设备的蓝牙连接）

主要功能

• 接听/挂断电话
来电时短按多功能键接听;通话过程中，短按多功能键即可挂断电话。

• 拒接电话
来电时，按住多功能键约2秒，拒绝接听来电。

• 播放/暂停音乐
待机状态下短按多功能键暂停/播放音乐。

• 唤醒语音助手
待机状态下，长按多功能键，听到提示音两声，开启语音助手。

• 重拨电话
与手机连接成功后，双击多功能键，回拨最近通话中的最后一个联系人。

• 中断拨出电话
拨出电话状态下短按多功能键一次。

基本参数

产品型号:E300
• 耳机基本参数
单只净重:4.5g
产品尺寸:26.5 x17.1x25mm
通信距离:10 m
电池容量:40mAh
充电时间:1小时以内
通话时长:约4小时
待机时间:150小时左右
输入参数: 5V ⎓ 55mA
电池类型:锂离子聚合物电池
蓝牙版本:蓝牙5.0
蓝牙协议: HFP/A2DP/HSP/AVRCP

• 充电盒基本参数
产品尺寸: 61.8×39.3×31mm
输入参数: 5V ⎓ 320mA
输出参数: 5V ⎓ 500mA
充电时间:50分钟左右
电池容量: 200mAh
电池类型:锂离子聚合物电池

FCC Notice

This device complies with Part 15 of the FCC Rules. Operation is subject to the following two conditions:
(1) This device may not cause harmful interference, and(2) this device must accept any interference received, including interference that may cause undesired operation.
NOTE 1: This equipment has been tested and found to comply with the limits for a Class B digital device, pursuant to part 15 of the FCC Rules.
These limits are designed to provide reasonable protection against harmful interference in a residential installation.
This equipment generates, uses and can radiate radio frequency energy and, if not installed and used in accordance with the instructions, may cause harmful interference to radio communications.
However, there is no guarantee that interference will not occur in a particular installation.
If this equipment does cause harmful interference to radio or television reception, which can be determined by turning the equipment off and on, the user is encouraged to try to correct the interference by one or more of the following measures:
- Reorient or relocate the receiving antenna.
- Increase the separation between the equipment and receiver.
- Connect the equipment into an outlet on a circuit different from that to which the receiver is connected.
- Consult the dealer or an experienced radio/TV technician for help.
NOTE 2: Any changes or modifications to this unit not expressly approved by the party responsible for compliance could void the user's authority to operate the equipment.

https://1mii.com/download-2/

Scan the code to get more language instructions.
扫描二维码以获取更多语言使用说明书。
Scannen Sie den Code, um weitere Sprachanweisungen zu erhalten.
Escanee el código para obtener más instrucciones de idioma.
Scannez le code pour obtenir plus d'instructions linguistiques.
コードをスキャンして、より多くの言語の説明を取得します。

Radiation Exposure Statement
The device has been evaluated to meet general RF exposure requirement. The device can be used in portable exposure condition without restriction.

ankbit

Any questions? Contact:

support@1mii.com
(Response Time:4-24h,excl. holidays)

MANUFACTURER
ShenZhen 1Mii Technologies Limited.
Address: 4th Fl, Bldg B, Runfeng Industrial Park, No. 4197 Baoan Blvd., Gushu Community, Xixiang St., Baoan Dist., Shenzhen, China.

www.1mii.com

MADE IN CHINA

105g铜版纸折页50*69.5mm