ALPHA

ALPHA

Model:B10
Battery Capacity:1400mAh
Battery Type:Li-ion battery
Voltage:3.7V,5.18Wh
Voltage Charging Limit:4.2V
Caution
Use authorized chargers only
Never disassemble the battery
Never short circuit the battery
Dispose of the battery properly
Never expose to open flames as this could cause an explosion
Made in China

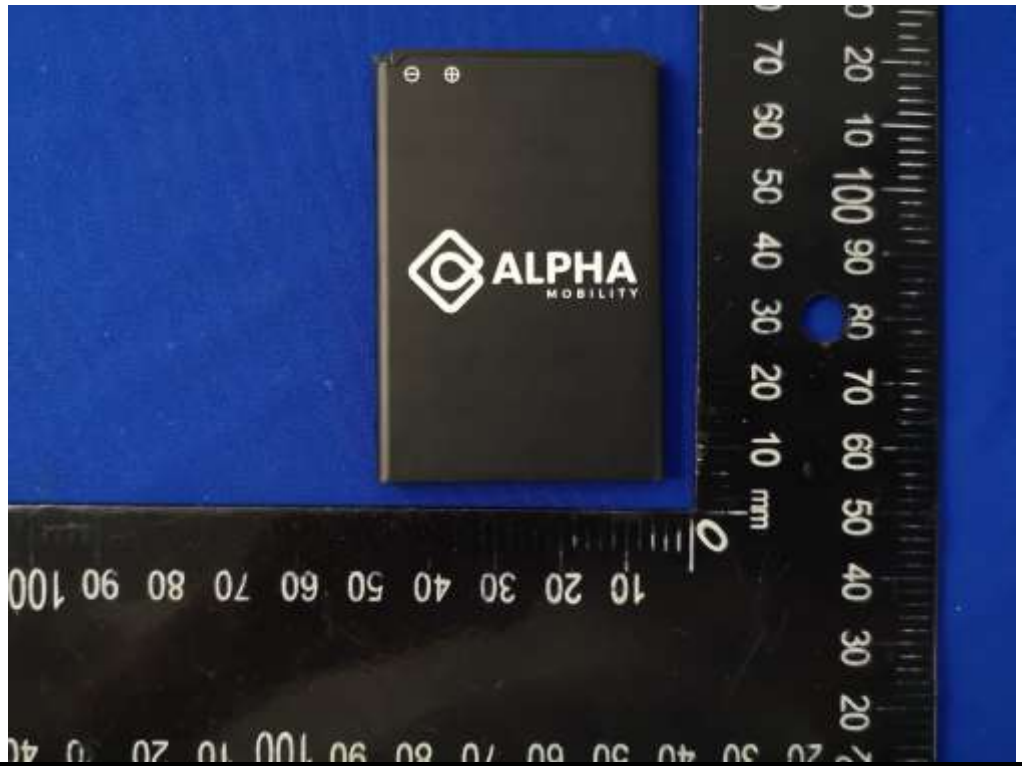
ALPHA
MOBILITY

ALPHA
Made in China

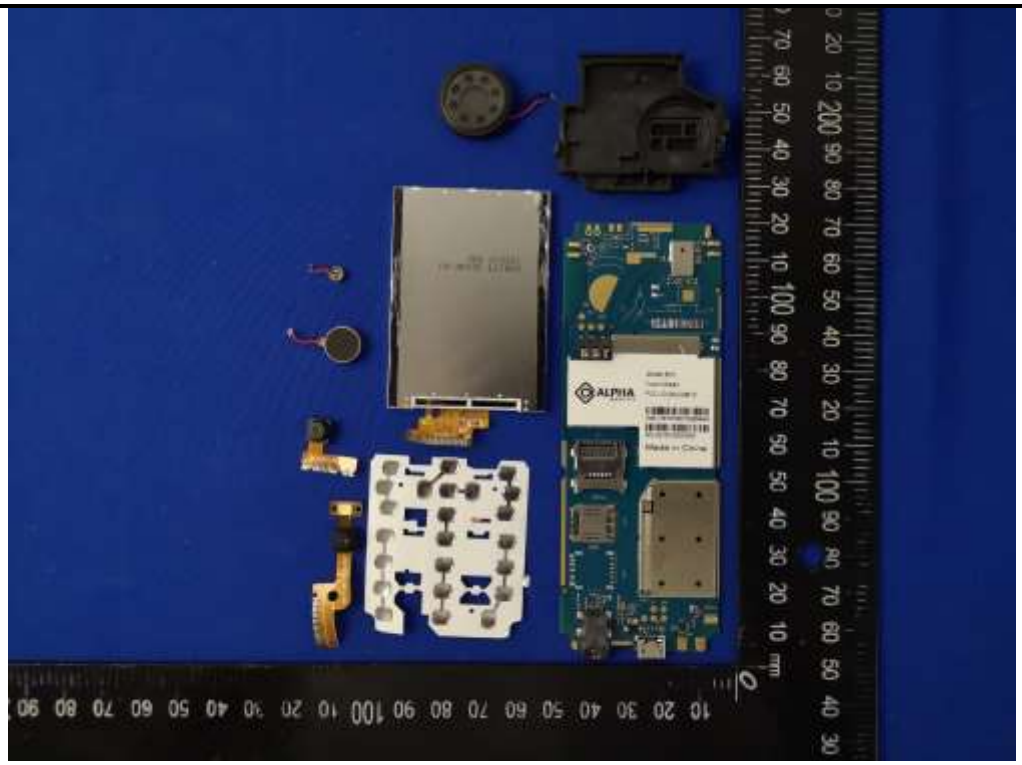
ALPHA

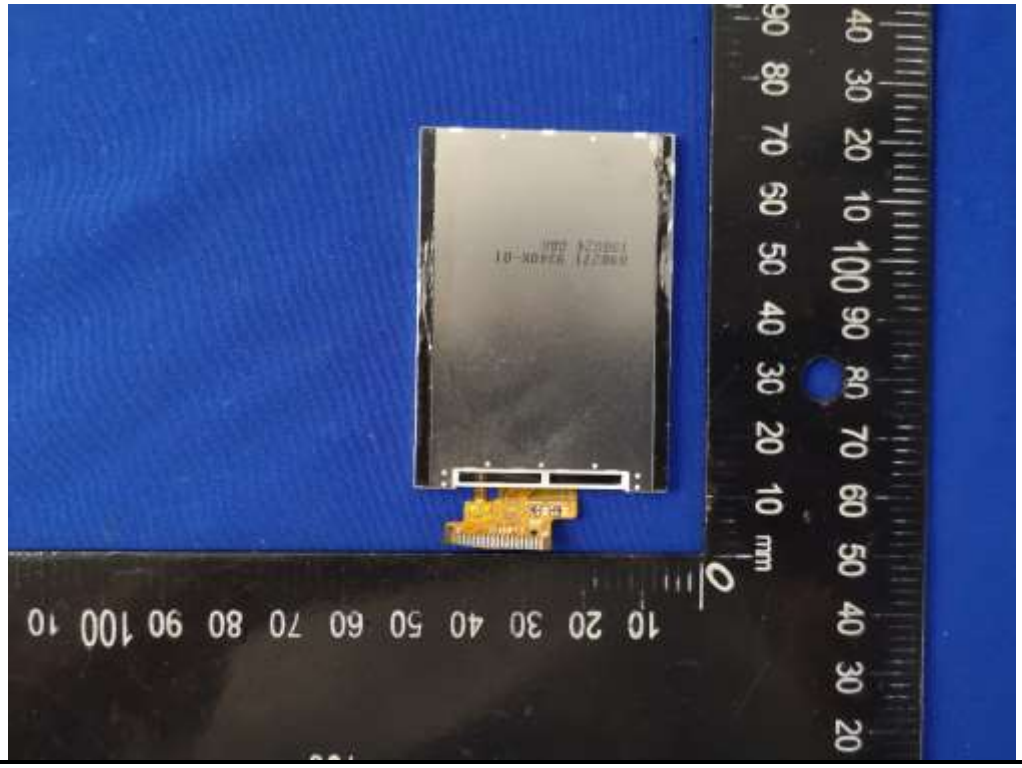

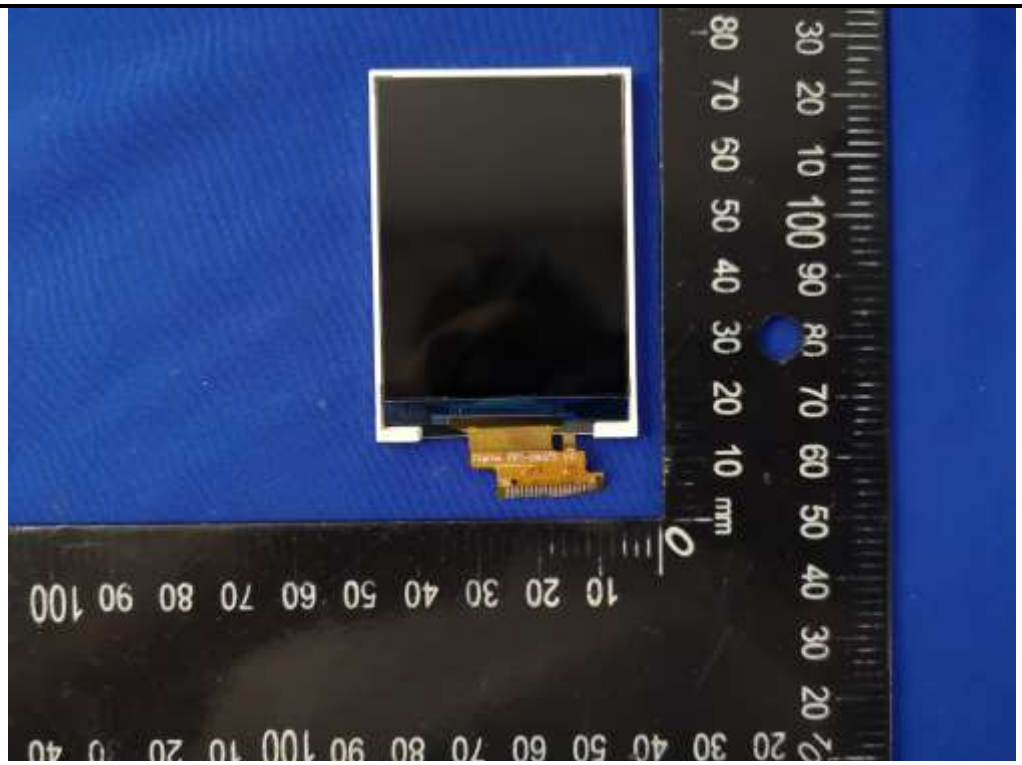

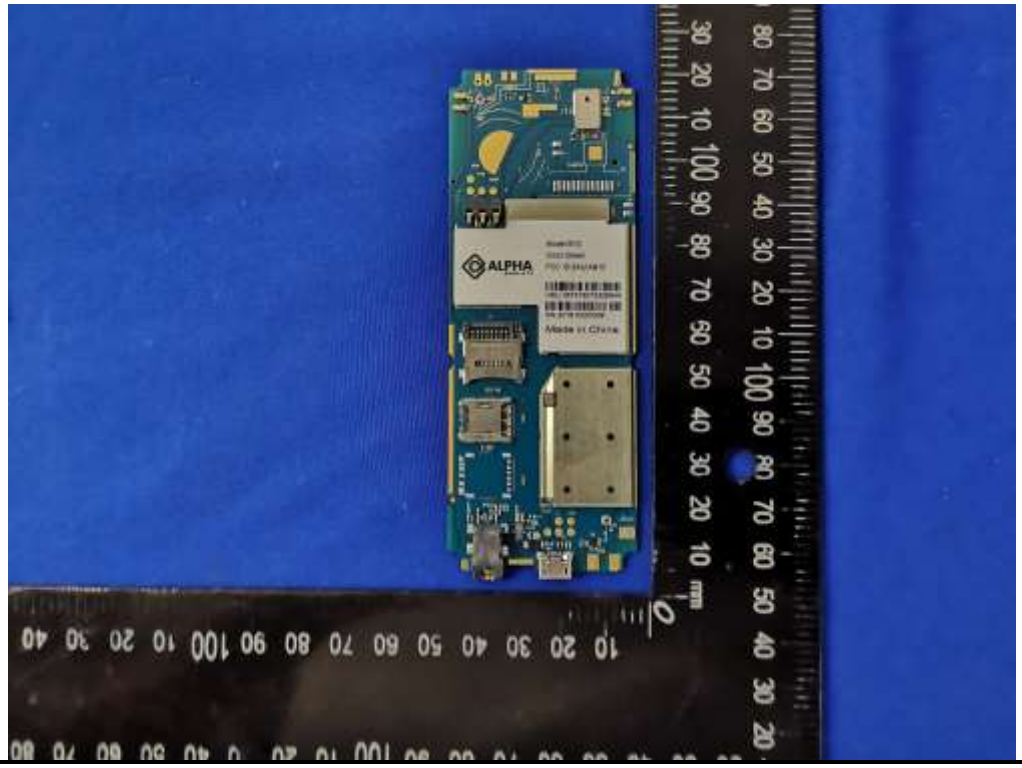
ALPHA
Made in China

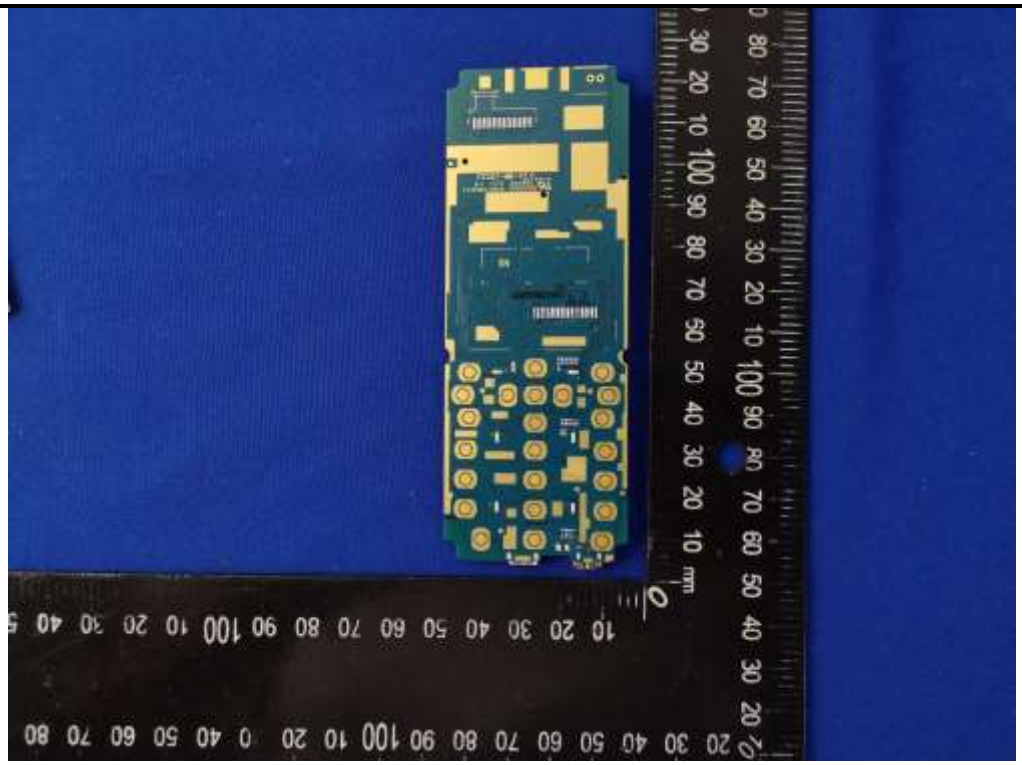

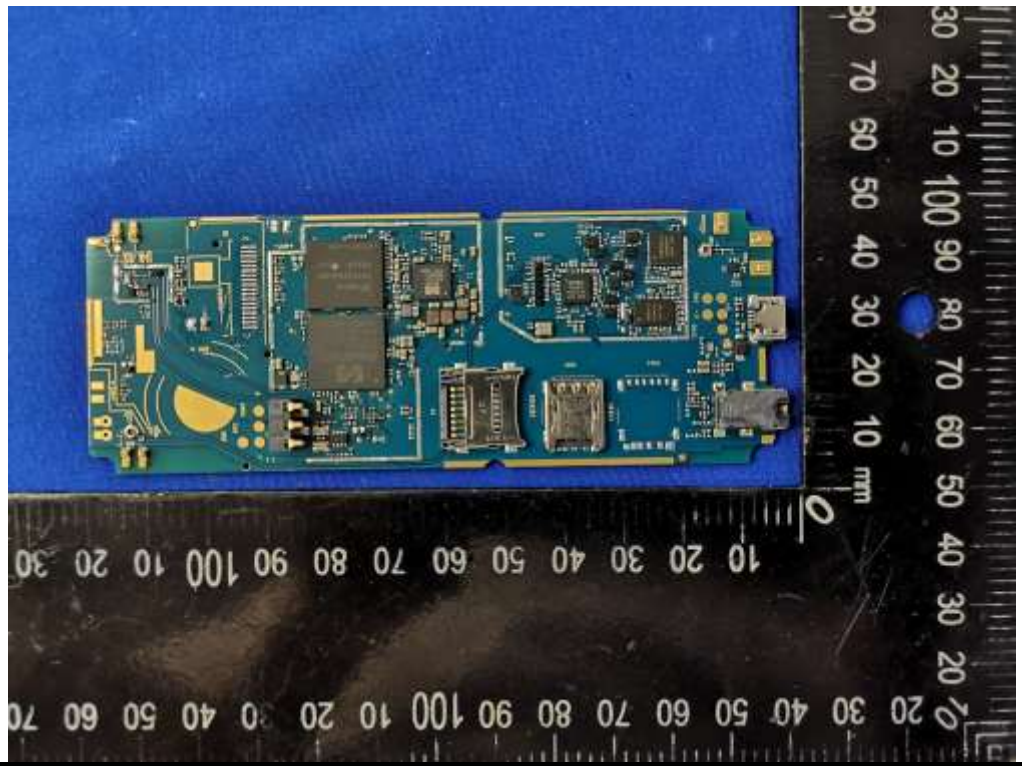

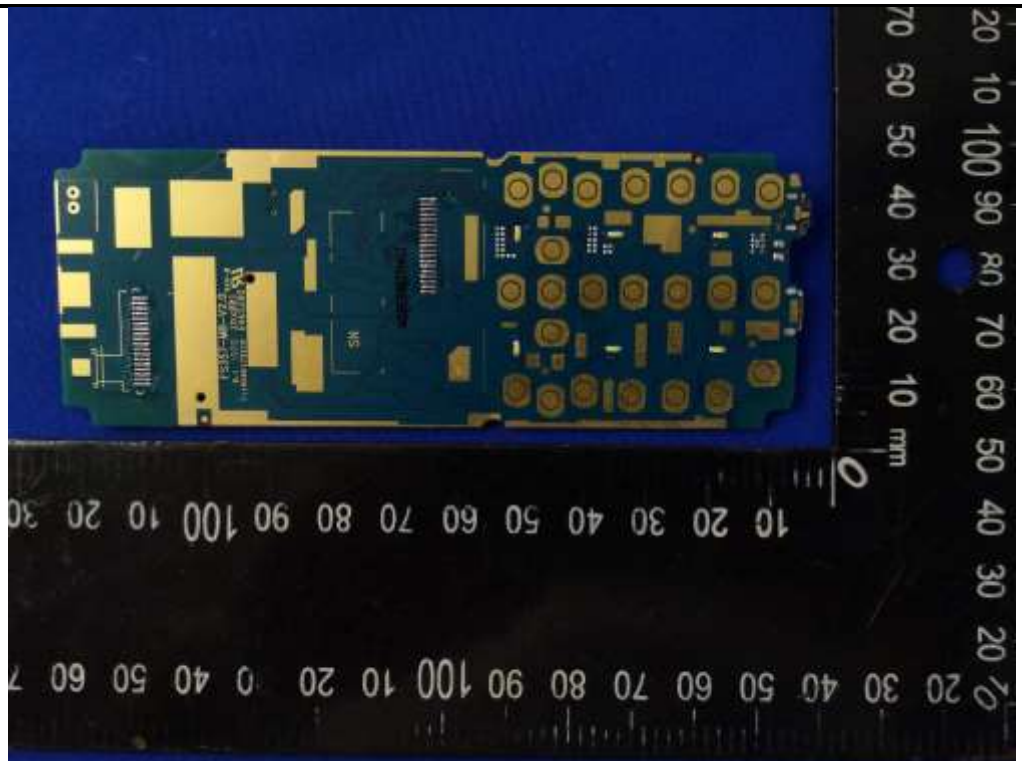

GSM&WCDMA&LTE-ANT

------End of report------