Baby Monitor with Bluetooth, Wi-Fi and SRD function

QUICK START GUIDE

V1.1.1

- Please read this instruction manual carefully before using, and keep it for future reference.
- Functions and features are subject to change without further notice.

1. Meet the camera

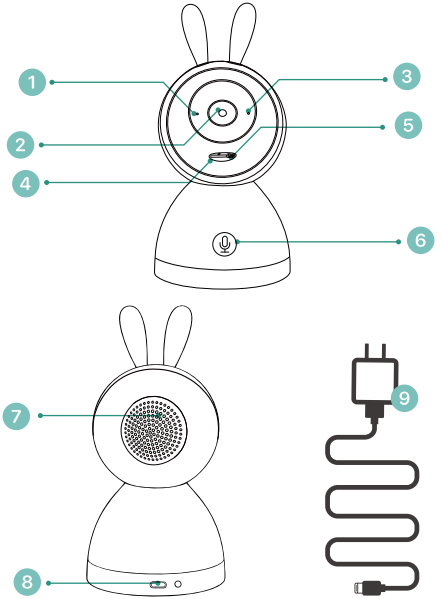

1. Microphone
2. Camera lens
3. Status LED indicator
4. SD card slot
5. Reset hole
6. Call/Pair button
7. Speaker
8. USB Type-C power port
9. Power adapter & cable

NOTE:

• The camera needs to be plugged in to a power source before it can be used.

• Please use the original AC adapter and power cord to power on the camera.

2. Meet the monitor

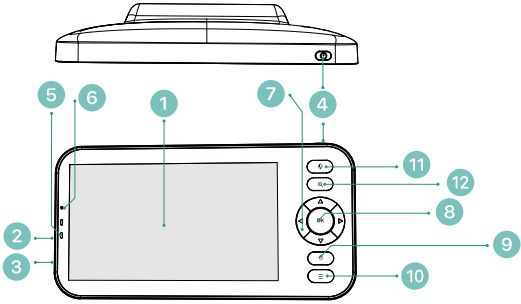

1. 5-inch LCD display
2. Reset key
3. Type-C charging port
4. On/off switch
5. Status indicator
6. Microphone
7. Direction keys
8. OK
9. Return
10. Menu
11. Intercom
12. Zoom
13. Internal antenna
14. Speaker
15. Foldable stand
16. Memory card slot
17. Type-C charging port
18. Reset key

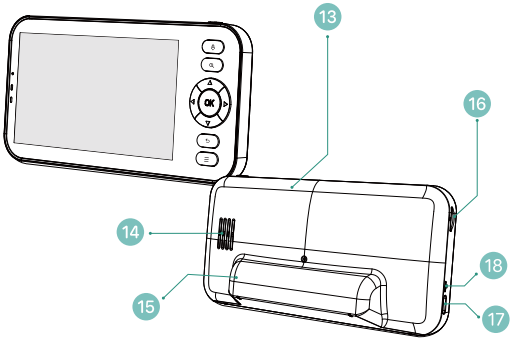

3. Charge Your Monitor

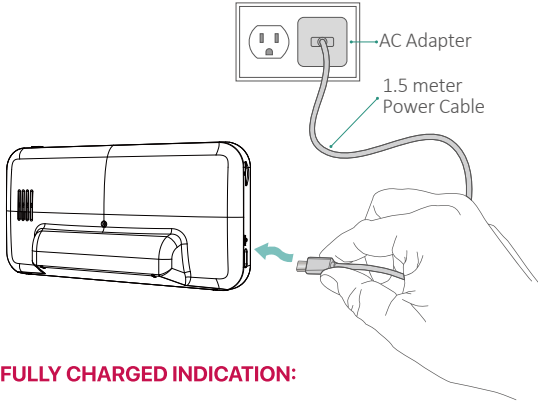

FULLY CHARGED INDICATION:

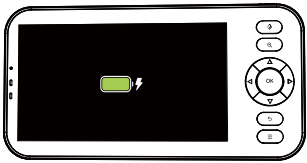

PRECAUTIONS:

1. The monitor comes with a built-in battery that can last up to 6 hours of continuous use after a full charge. When the battery is low, it will pop-up low power alert.

2. Please use the original AC adapter and power cord(1M) for battery recharge. It takes about 5 hours to fully charge the monitor.

3. Do not use this product on a sloping or unstable surface, keep it away from heat sources to avoid possible damage, and do not place it near or on any electrical appliances.

4. Do not allow children to use this product as a toy without supervision.

4. App Download

Search 'CloudEdge' in the App stores or scanbelow QR codes to download the App.

CloudEdge

5. Connect the Camera to the APP

The camera can be connected both to the monitor and the App.Generally, it is connected to the monitor by default.

Follow the steps below to connect the camera to the App.

1. Make sure the Wi-Fi network is a 2.4/5GHz network.

2. Download the 'CloudEdge' App on your phone. Register a new account to log in or log in directly.

3. Press the Reset button for five seconds until you hear the "BOOGU" which means the camera has been reset, after 10-20 seconds, you will hear another beep and the red light of the camera blinks slowly.

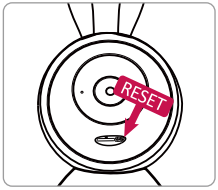

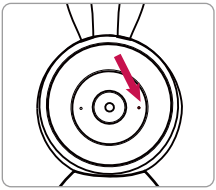

4. Follow the step instructions on your smart phone to add the camera, and scan the QR code with your camera.

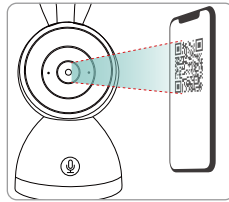

NOTE:

Most routers typically have a 2.4GHz Wi-Fi network, with some routers also having a 5GHz Wi-Fi network. When connectingto the app, please make sure you are connected to the 2.4GHz Wi-Fi network to ensure stable signal transmission.

- Make sure your phone's Bluetooth is turned on.
- Make sure your phone is connecting to a 2.4GHz Wi-Fi
- Open 'CloudEdge', reset the camera, click "+" in the upper right corner, select Add Device, "Device Found" will pop up at the bottom of the page, click to enter, select 2.4GHz Wi-Fi network andenter the password to connect.

LED STATUS	INDICATION
Solid red	Device is abnormal.
Flash red (once/sec)	Ready for Wi-Fi configuration.
Flash red (twice/sec)	Connecting to Wi-Fi
Solid blue	Device is online
Flash blue (twice/sec)	Firmware upgrading

6. Installation

6.1. Insert memory card for camera (not included).

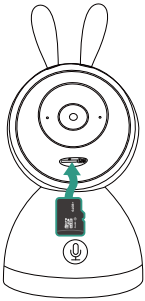

6.2. Insert memory card for monitor (not included).

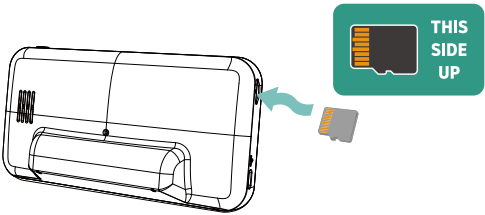

NOTE:

- The memory cards are sold separately.
- Check SD card status:

① For camera: In the **CloudEdge** App, tap the Recording Management in the **Settings** to check the **SD card** status.

② For monitor, check the memrory card status in monitor **Settings** --> **SD card**.

- If the memory card status displays as Uninitialized, tap to format the SD card.

6.3. Mount your camera (Optional)

The camera can be placed horizontally or mounted on the ceiling. Here we take ceiling mounting as an example.

- Make sure the ceiling is strong enough to withstand three times the weight of the camera.
- Avoid positioning the camera to strong light source.
- (For cement wall/ceiling only) Drill screw holes accordingly and insert three anchors.
- Screw in the metal screws to fix the camera mount.

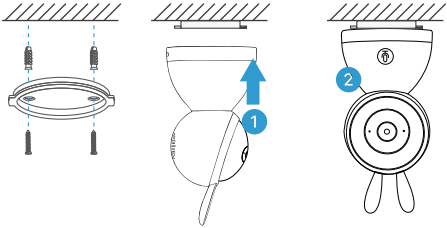

Mount the camera to the base, and turn it clockwise until it is fixed.

7. Pair with Monitor

The camera is pre-paired with its monitor to work as a system. The transmission range is limited by distance. Make sure the distance between them is within 200m (656 ft).

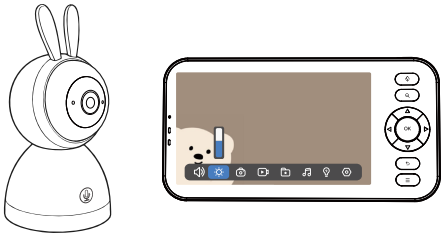

7.1. Steps to unpair the camera:

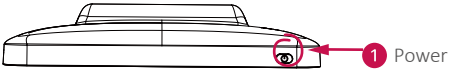

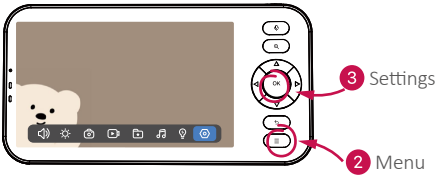

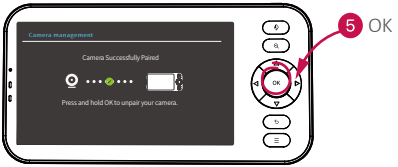

① Press power key to light up screen.
② Press menu button.
③ Select Settings, and press OK.
④ Select Camera and press OK.
⑤ Press and hold OK to unpair your camera.

7.2. Steps to reconnect your camera to monitor:

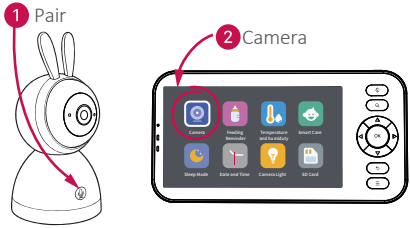

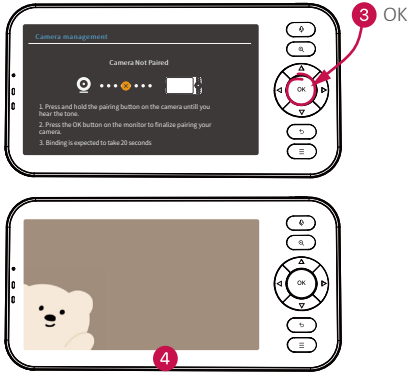

① Press and hold the PAIR button on the camera till you hear a prompt tone.

② Select Camera in monitor settings, click OK.

③ Click OK button to start pairing.

④ Pairing succeeds.

NOTE:

The monitor support adding 2 cameras, follow suit to add another camera to your monitor.

8.Monitor Setting Menu

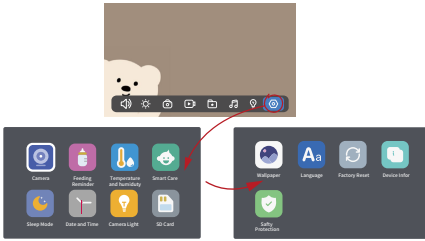

Camera:
To pair or unpair a camera.

Feeding Reminder:
Make feeding schedules and get alert alarms.

Temperature and humiduty:
Ambient temperature detection

Smart Care:
Set motion detection and noise detection alarm.

Sleep Mode:
Customize screen timeout settings.

Date & Time:
Set system date and time.

Camera Light:
To turn on/off camera indicator light.

SD Card:
Check the memory card status.

Wallpaper:
Customize your wallpaper on your monitor.

Language:
Operating language setting.

Factory Reset:
To restore factory defaults.

Device information:
Check camera and monitor information here.

Safety Protection:
❶ Choose to cut off Wi-Fi, and block the remote view access.
❷ Remote access history will be listed here.

FCC Warning

This equipment has been tested and found to comply with the limits for a Class B digital device, pursuant to port 15 of the FCC rules. These limits are designed to provide reasonable protection against harmful interference in a residential installation. This equipment generates, uses and can radiate radio frequency energy and, if not installed and used in accordance with the instructions, may cause harmful interference to radio communications. However, there is no guarantee that interference will not occur in a particular installation. If this equipment does cause harmful interference to radio or television reception, which can be determined by turning the equipment off and on, the user is encouraged to try to correct the interference by one or more of the following measures:

.Reorient or relocate the receiving antenna.
.Increase the separation between the equipment and receiver.
.Connect the equipment into an outlet on a circuit different from that to which the receiver is connected.
.Consult the dealer or an experienced radio/TV technician for help.

Responsible for compliance could void the user's authority to operate this equipment. (Example- use only shielded interface cables when connecting to computer or peripheral devices). Any changes or modifications not expressly approved by the party responsible for compliance could void the user's authority to operate the equipment.

This equipment complies with Part 15 of the FCC Rules. Operation is subject to the following two conditions:

.This device may not cause harmful interference,
.This device must accept any interference received, including interference that may cause undesired operation.

FCC Radiation Exposure Statement:

.The equipment complies with FCC Radiation exposure limits set forth for uncontrolled environment.
.This equipment should be installed and operated with minimum distance 20cm between the radiator and your body.

Safety Instructions and Warnings

Potential Risk of Strangulation

HAZARD WARNINGS: Potential Risk of Strangulation

- Please be aware that children are at risk of strangulation and suffocation accidents caused by rope entanglement .
- Please keep power cords away from children; maintain a distance of at least 3.5 feet (1m) .
- Do not allow children to use this product as a toy without supervision.
- Please do not leave the camera in the baby cot or safety fence .
- This baby monitor kit is a monitoring aid and cannot replace the functions and responsibilities of an adult supervision .
- Do not leave your infant unattended or alone at home. Infants need the constant care and attention of an adult.
- Do not use this product in an environment that could potentially leak flammable gas, or expose the product to rain or humid conditions.