FCC REPORT

Applicant:	TOA Canada Corporation
Address of Applicant:	3670 Odyssey Drive, Unit #1, Mississauga, ON L5M 0Y9, Canada
Manufacturer:	Enping Sange Electronic Co., Ltd.
Address of Manufacturer:	NO.F12 Civilian and foreign capital industry area, Enping city, Guangdong province China

Equipment Under Test (EUT)

Product Name:	Bodypack transmitter
Model No.:	S2.4-BTX-G3
Trade Mark:	TRANTEC
FCC ID:	2AUTM-S24BTXG3
Applicable standards:	FCC CFR Title 47 Part 15 Subpart C Section 15.249
Date of sample receipt:	September 09, 2019
Date of Test:	September 20- October 16, 2019
Date of report issued:	October 16, 2019
Test Result :	PASS *

* In the configuration tested, the EUT complied with the standards specified above.

Authorized Signature:

Robinson Lo
Laboratory Manager

This results shown in this test report refer only to the sample(s) tested, this test report cannot be reproduced, except in full, without prior written permission of the company. The report would be invalid without specific stamp of test institute and the signatures of compiler and approver.

2 Version

Version No.	Date	Description
00	*October 16, 2019*	*Original*

Prepared By: ***Date:*** *October 16, 2019*

Project Engineer

Check By: ***Date:*** *October 16, 2019*

Reviewer

3 Contents

Page

1 COVER PAGE 1

2 VERSION 2

3 CONTENTS 3

4 TEST SUMMARY 4

4.1 MEASUREMENT UNCERTAINTY 4

5 GENERAL INFORMATION 5

5.1 GENERAL DESCRIPTION OF EUT 5
5.2 TEST MODE 7
5.3 DESCRIPTION OF SUPPORT UNITS 7
5.4 TEST FACILITY 7
5.5 TEST LOCATION 7

6 TEST INSTRUMENTS LIST 8

7 TEST RESULTS AND MEASUREMENT DATA 10

7.1 ANTENNA REQUIREMENT 10
7.2 CONDUCTED EMISSIONS 11
7.3 RADIATED EMISSION METHOD 12
7.3.1 Field Strength of The Fundamental Signal 14
7.3.2 Spurious emissions 15
7.3.3 Bandedge emissions 20
7.4 20DB OCCUPY BANDWIDTH 23

8 TEST SETUP PHOTO 25

9 EUT CONSTRUCTIONAL DETAILS 26

4 Test Summary

Test Item	Section in CFR 47	Result
Antenna requirement	15.203	Pass
AC Power Line Conducted Emission	15.207	N/A
Field strength of the fundamental signal	15.249 (a)	Pass
Spurious emissions	15.249 (a) (d)/15.209	Pass
Band edge	15.249 (d)/15.205	Pass
20dB Occupied Bandwidth	15.215 (c)	Pass

Pass: The EUT complies with the essential requirements in the standard.

Remark：Test according to ANSI C63.10:2013.

4.1 Measurement Uncertainty

Test Item	Frequency Range	Measurement Uncertainty	Notes
Radiated Emission	9kHz ~ 30MHz	± 4.34dB	(1)
Radiated Emission	30MHz ~ 1000MHz	± 4.24dB	(1)
Radiated Emission	1GHz ~ 26.5GHz	± 4.68dB	(1)
AC Power Line Conducted Emission	0.15MHz ~ 30MHz	± 3.45dB	(1)
Note (1): The measurement uncertainty is for coverage factor of k=2 and a level of confidence of 95%.			

5 General Information

5.1 General Description of EUT

Product Name:	Bodypack transmitter
Model No.:	S2.4-BTX-G3
Test model:	S2.4-BTX-G3
Remark: /	
Serial No.:	S5015ME
Hardware Version:	HV1.0
Software Version:	SV1.0
Test sample(s) ID:	GTS201909000191-1
Sample(s) Status	Engineered sample
Operation Frequency:	2404MHz~2474MHz
Channel numbers:	32
Channel separation:	2MHz
Modulation type:	GFSK
Antenna Type:	Integral antenna
Antenna gain:	1.0dBi(declare by applicant)
Power supply:	DC 3V(2*1.5V AA battery)

Operation Frequency each of channel							
Channel	Frequency	Channel	Frequency	Channel	Frequency	Channel	Frequency
1	2404MHz	9	2420MHz	17	2444MHz	25	2460MHz
2	2406MHz	10	2422MHz	18	2446MHz	26	2462MHz
3	2408MHz	11	2424MHz	19	2448MHz	27	2464MHz
4	2410MHz	12	2426MHz	20	2450MHz	28	2466MHz
5	2412MHz	13	2428MHz	21	2452MHz	29	2468MHz
6	2414MHz	14	2430MHz	22	2454MHz	30	2470MHz
7	2416MHz	15	2432MHz	23	2456MHz	31	2472MHz
8	2418MHz	16	2434MHz	24	2458MHz	32	2474MHz

Note:

In section 15.31(m), regards to the operating frequency range over 10 MHz, the Lowest frequency, the middle frequency, and the highest frequency of channel were selected to perform the test, and the selected channel see below:

Channel	Frequency
The lowest channel	2404MHz
The middle channel	2434MHz
The Highest channel	2474MHz

5.2 Test mode

Transmitting mode	Keep the EUT in continuously transmitting mode.
Remark: During the test, the dutycycle >98%, the test voltage was tuned from 85% to 115% of the nominal rated supply voltage, and found that the worst case was under the nominal rated supply condition. So the report just shows that condition's data.	

Pre-test mode.

We have verified the construction and function in typical operation, The EUT was placed on three different polar directions; i.e. X axis, Y axis, Z axis. which was shown in this test report and defined as follows:

Axis	X	Y	Z
Field Strength(dBuV/m)	96.12	96.33	96.25

Final Test Mode:

According to ANSI C63.10 standards, the test results are both the "worst case" and "worst setup":

Y axis (see the test setup photo)

5.3 Description of Support Units

Manufacturer	Description	Model	Serial Number
/	/	/	/

5.4 Test Facility

The test facility is recognized, certified, or accredited by the following organizations:

● **FCC —Registration No.: 381383**

Global United Technology Services Co., Ltd., Shenzhen EMC Laboratory has been registered and fully described in a report filed with the (FCC) Federal Communications Commission. The acceptance letter from the FCC is maintained in files. Registration 381383.

● **NVLAP (LAB CODE:600179-0)**

Global United Technology Services Co., Ltd., is accredited by the National Voluntary Laboratory Accreditation Program (NVLAP). LAB CODE:600179-0

5.5 Test Location

All tests were performed at:

Global United Technology Services Co., Ltd.

No. 301-309, 3/F., Jinyuan Business Building, No.2, Laodong Industrial Zone, Xixiang Road, Baoan District, Shenzhen, Guangdong, China 518102

Tel: 0755-27798480

Fax: 0755-27798960

6 Test Instruments list

Radiated Emission:						
Item	**Test Equipment**	**Manufacturer**	**Model No.**	**Inventory No.**	**Cal.Date (mm-dd-yy)**	**Cal.Due date (mm-dd-yy)**
1	3m Semi- Anechoic Chamber	ZhongYu Electron	9.2(L)*6.2(W)* 6.4(H)	GTS250	July. 03 2015	July. 02 2020
2	Control Room	ZhongYu Electron	6.2(L)*2.5(W)* 2.4(H)	GTS251	N/A	N/A
3	EMI Test Receiver	Rohde & Schwarz	ESU26	GTS203	June. 26 2019	June. 25 2020
4	BiConiLog Antenna	SCHWARZBECK MESS-ELEKTRONIK	VULB9163	GTS214	June. 26 2019	June. 25 2020
5	Double -ridged waveguide horn	SCHWARZBECK MESS-ELEKTRONIK	BBHA 9120 D	GTS208	June. 26 2019	June. 25 2020
6	Horn Antenna	ETS-LINDGREN	3160	GTS217	June. 26 2019	June. 25 2020
7	EMI Test Software	AUDIX	E3	N/A	N/A	N/A
8	Coaxial Cable	GTS	N/A	GTS213	June. 26 2019	June. 25 2020
9	Coaxial Cable	GTS	N/A	GTS211	June. 26 2019	June. 25 2020
10	Coaxial cable	GTS	N/A	GTS210	June. 26 2019	June. 25 2020
11	Coaxial Cable	GTS	N/A	GTS212	June. 26 2019	June. 25 2020
12	Amplifier(100kHz-3GHz)	HP	8347A	GTS204	June. 26 2019	June. 25 2020
13	Amplifier(2GHz-20GHz)	HP	84722A	GTS206	June. 26 2019	June. 25 2020
14	Amplifier (18-26GHz)	Rohde & Schwarz	AFS33-18002 650-30-8P-44	GTS218	June. 26 2019	June. 25 2020
15	Band filter	Amindeon	82346	GTS219	June. 26 2019	June. 25 2020
16	Power Meter	Anritsu	ML2495A	GTS540	June. 26 2019	June. 25 2020
17	Power Sensor	Anritsu	MA2411B	GTS541	June. 26 2019	June. 25 2020
18	Wideband Radio Communication Tester	Rohde & Schwarz	CMW500	GTS575	June. 26 2019	June. 25 2020
19	Splitter	Agilent	11636B	GTS237	June. 26 2019	June. 25 2020
20	Loop Antenna	ZHINAN	ZN30900A	GTS534	June. 26 2019	June. 25 2020
21	Breitband hornantenne	SCHWARZBECK	BBHA 9170	GTS579	Oct. 20 2018	Oct. 19 2019
22	Amplifier	TDK	PA-02-02	GTS574	Oct. 20 2018	Oct. 19 2019
23	Amplifier	TDK	PA-02-03	GTS576	Oct. 20 2018	Oct. 19 2019
24	PSA Series Spectrum Analyzer	Rohde & Schwarz	FSP	GTS578	June. 26 2019	June. 25 2020

Conducted Emission						
Item	**Test Equipment**	**Manufacturer**	**Model No.**	**Inventory No.**	**Cal.Date (mm-dd-yy)**	**Cal.Due date (mm-dd-yy)**
1	Shielding Room	ZhongYu Electron	7.3(L)x3.1(W)x2.9(H)	GTS252	May.15 2019	May.14 2022
2	EMI Test Receiver	R&S	ESCI 7	GTS552	June. 26 2019	June. 25 2020
3	Coaxial Switch	ANRITSU CORP	MP59B	GTS225	June. 26 2019	June. 25 2020
4	Artificial Mains Network	SCHWARZBECK MESS	NSLK8127	GTS226	June. 26 2019	June. 25 2020
5	Coaxial Cable	GTS	N/A	GTS227	N/A	N/A
6	EMI Test Software	AUDIX	E3	N/A	N/A	N/A
7	Thermo meter	KTJ	TA328	GTS233	June. 26 2019	June. 25 2020
8	Absorbing clamp	Elektronik-Feinmechanik	MDS21	GTS229	June. 26 2019	June. 25 2020
9	ISN	SCHWARZBECK	NTFM 8158	GTD565	June. 26 2019	June. 25 2020

RF Conducted Test:						
Item	**Test Equipment**	**Manufacturer**	**Model No.**	**Serial No.**	**Cal.Date (mm-dd-yy)**	**Cal.Due date (mm-dd-yy)**
1	MXA Signal Analyzer	Agilent	N9020A	GTS566	June. 26 2019	June. 25 2020
2	EMI Test Receiver	R&S	ESCI 7	GTS552	June. 26 2019	June. 25 2020
3	Spectrum Analyzer	Agilent	E4440A	GTS533	June. 26 2019	June. 25 2020
4	MXG vector Signal Generator	Agilent	N5182A	GTS567	June. 26 2019	June. 25 2020
5	ESG Analog Signal Generator	Agilent	E4428C	GTS568	June. 26 2019	June. 25 2020
6	USB RF Power Sensor	DARE	RPR3006W	GTS569	June. 26 2019	June. 25 2020
7	RF Switch Box	Shongyi	RFSW3003328	GTS571	June. 26 2019	June. 25 2020
8	Programmable Constant Temp & Humi Test Chamber	WEWON	WHTH-150L-40-880	GTS572	June. 26 2019	June. 25 2020

General used equipment:						
Item	**Test Equipment**	**Manufacturer**	**Model No.**	**Inventory No.**	**Cal.Date (mm-dd-yy)**	**Cal.Due date (mm-dd-yy)**
1	Humidity/ Temperature Indicator	KTJ	TA328	GTS243	June. 26 2019	June. 25 2020
2	Barometer	ChangChun	DYM3	GTS255	June. 26 2019	June. 25 2020

7 Test results and Measurement Data

7.1 Antenna requirement

Standard requirement:	FCC Part15 C Section 15.203

15.203 requirement:

An intentional radiator shall be designed to ensure that no antenna other than that furnished by the responsible party shall be used with the device. The use of a permanently attached antenna or of an antenna that uses a unique coupling to the intentional radiator, the manufacturer may design the unit so that a broken antenna can be replaced by the user, but the use of a standard antenna jack or electrical connector is prohibited.

15.247(c) (1)(i) requirement:

(i) Systems operating in the 2400-2483.5 MHz band that is used exclusively for fixed. Point-to-point operations may employ transmitting antennas with directional gain greater than 6dBi provided the maximum conducted output power of the intentional radiator is reduced by 1 dB for every 3 dB that the directional gain of the antenna exceeds 6dBi.

EUT Antenna:

The antenna is Integral antenna, the best case gain of the antenna is 1.0dBi.

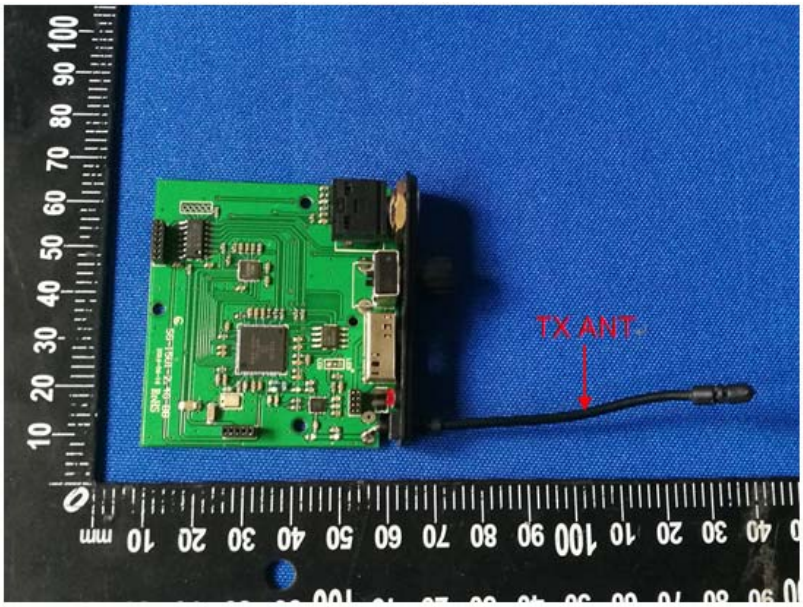

7.2 Conducted Emissions

Test Requirement:	FCC Part15 C Section 15.207
Test Method:	ANSI C63.10:2013
Test Frequency Range:	150KHz to 30MHz
Class / Severity:	Class B
Receiver setup:	RBW=9KHz, VBW=30KHz, Sweep time=auto
Limit:	

Frequency range (MHz)	Limit (dBuV)	
	Quasi-peak	Average
0.15-0.5	66 to 56*	56 to 46*
0.5-5	56	46
5-30	60	50

* Decreases with the logarithm of the frequency.

Test setup:

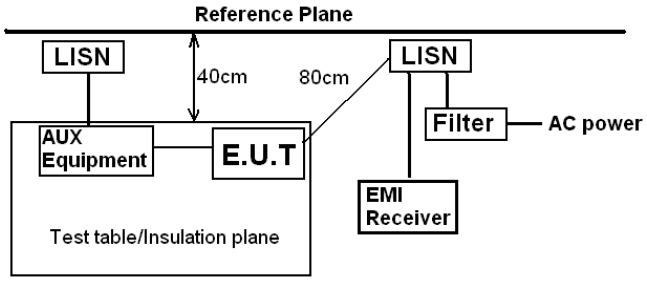

Remark:
E.U.T: Equipment Under Test
LISN: Line Impedence Stabilization Network
Test table height=0.8m

Test procedure:

1. The EUT and simulators are connected to the main power through a line impedance stabilization network (L.I.S.N.). This provides a 50ohm/50uH coupling impedance for the measuring equipment.
2. The peripheral devices are also connected to the main power through a LISN that provides a 50ohm/50uH coupling impedance with 50ohm termination. (Please refer to the block diagram of the test setup and photographs).
3. Both sides of A.C. line are checked for maximum conducted interference. In order to find the maximum emission, the relative positions of equipment and all of the interface cables must be changed according to ANSI C63.10: 2013 on conducted measurement.

Test Instruments:	Refer to section 6.0 for details					
Test mode:	Refer to section 5.2 for details					
Test environment:	Temp.:	25 °C	Humid.:	52%	Press.:	1012mbar
Test voltage:	N/A					
Test results:	Because the EUT employ battery power for operation and which do not operate from the AC power lines or contain provisions for operation while connected to the AC power lines. Measurements to demonstrate compliance with the conducted limits are not required for devices.					

7.3 Radiated Emission Method

Test Requirement:	FCC Part15 C Section 15.209
Test Method:	ANSI C63.10:2013
Test Frequency Range:	9kHz to 25GHz
Test site:	Measurement Distance: 3m

Receiver setup:

Frequency	Detector	RBW	VBW	Remark
9kHz-150kHz	Quasi-peak	200Hz	300Hz	Quasi-peak Value
150kHz-30MHz	Quasi-peak	9kHz	10kHz	Quasi-peak Value
30MHz-1GHz	Quasi-peak	120KHz	300KHz	Quasi-peak Value
Above 1GHz	Peak	1MHz	3MHz	Peak Value
	Peak	1MHz	10Hz	Average Value

Limit:
(Field strength of the fundamental signal)

Frequency	Limit (dBuV/m @3m)	Remark
2400MHz-2483.5MHz	94.00	Average Value
	114.00	Peak Value

Limit:
(Spurious Emissions)

Frequency	Limit (uV/m)	Remark
0.009MHz-0.490MHz	2400/F(kHz) @300m	Quasi-peak Value
0.490MHz-1.705MHz	24000/F(kHz) @30m	Quasi-peak Value
1.705MHz-30.0MHz	30 @30m	Quasi-peak Value
30MHz-88MHz	100 @3m	Quasi-peak Value
88MHz-216MHz	150 @3m	Quasi-peak Value
216MHz-960MHz	200 @3m	Quasi-peak Value
960MHz-1GHz	500 @3m	Quasi-peak Value
Above 1GHz	500 @3m	Average Value
	5000 @3m	Peak Value

Limit:
(band edge)

Emissions radiated outside of the specified frequency bands, except for harmonics, shall be attenuated by at least 50 dB below the level of the fundamental or to the general radiated emission limits in Section 15.209, whichever is the lesser attenuation.

Test setup:

For radiated emissions from 9kHz to 30MHz

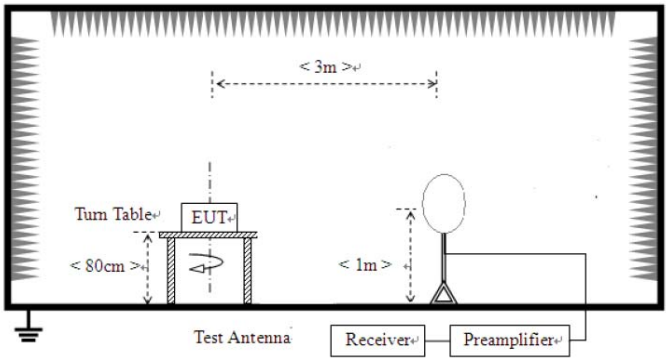

For radiated emissions from 30MHz to1GHz

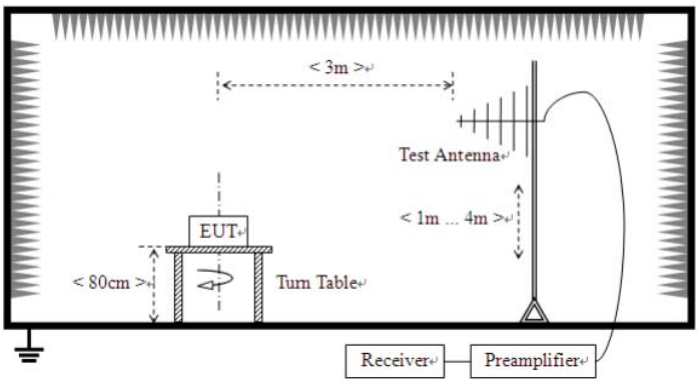

For radiated emissions above 1GHz

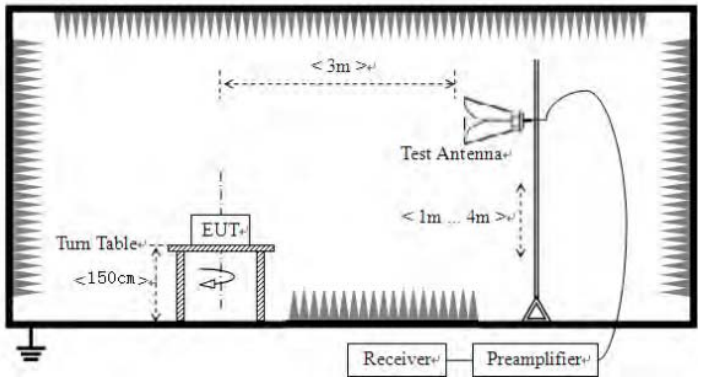

Test Procedure:	1. The EUT was placed on the top of a rotating table (0.8m for below 1GHz and 1.5 meters for above 1GHz) above the ground at a 3 meter camber. The table was rotated 360 degrees to determine the position of the highest radiation. 2. The EUT was set 3 meters away from the interference-receiving antenna, which was mounted on the top of a variable-height antenna tower. 3. The antenna height is varied from one meter to four meters above the ground to determine the maximum value of the field strength. Both horizontal and vertical polarizations of the antenna are set to make the measurement. 4. For each suspected emission, the EUT was arranged to its worst case and then the antenna was tuned to heights from 1 meter to 4 meters and the rota table was turned from 0 degrees to 360 degrees to find the maximum reading. 5. The test-receiver system was set to Peak Detect Function and Specified Bandwidth with Maximum Hold Mode. 6. If the emission level of the EUT in peak mode was 10dB lower than the limit specified, then testing could be stopped and the peak values of the EUT would be reported. Otherwise the emissions that did not have 10dB margin would be re-tested one by one using peak, quasi-peak or average method as specified and then reported in a data sheet.					
Test Instruments:	Refer to section 6.0 for details					
Test mode:	Refer to section 5.2 for details					
Test environment:	Temp.:	25 °C	Humid.:	52%	Press.:	1012mbar
Test voltage:	DC 3V					
Test results:	Pass					

Measurement data:

7.3.1 Field Strength of The Fundamental Signal

Peak value:

Frequency (MHz)	Read Level (dBuV)	Antenna Factor (dB/m)	Cable Loss (dB)	Preamp Factor (dB)	Level (dBuV/m)	Limit Line (dBuV/m)	Over Limit (dB)	polarization
2404.00	92.02	27.58	5.39	30.18	94.81	114.00	-19.19	Vertical
2404.00	90.88	27.58	5.39	30.18	93.67	114.00	-20.33	Horizontal
2434.00	93.71	27.55	5.43	30.06	96.63	114.00	-17.37	Vertical
2434.00	87.64	27.55	5.43	30.06	90.56	114.00	-23.44	Horizontal
2474.00	90.26	27.52	5.47	29.93	93.32	114.00	-20.68	Vertical
2474.00	88.54	27.52	5.47	29.93	91.60	114.00	-22.40	Horizontal

Average value:

Frequency (MHz)	Read Level (dBuV)	Antenna Factor (dB/m)	Cable Loss (dB)	Preamp Factor (dB)	Level (dBuV/m)	Limit Line (dBuV/m)	Over Limit (dB)	polarization
2404.00	81.17	27.58	5.39	30.18	83.96	94.00	-10.04	Vertical
2404.00	79.72	27.58	5.39	30.18	82.51	94.00	-11.49	Horizontal
2434.00	79.68	27.55	5.43	30.06	82.60	94.00	-11.40	Vertical
2434.00	76.91	27.55	5.43	30.06	79.83	94.00	-14.17	Horizontal
2474.00	83.69	27.52	5.47	29.93	86.75	94.00	-7.25	Vertical
2474.00	82.46	27.52	5.47	29.93	85.52	94.00	-8.48	Horizontal

7.3.2 Spurious emissions

- Below 30MHz

  The emission from 9 kHz to 30MHz was pre-tested and found the result was 20dB lower than the limit, and according to 15.31(o), the test result no need to reported.

- Below 1GHz

Mode:	**Transmitting mode**	**Test by:**	**Jason**
Temp./Hum.(%H):	**26℃/56%RH**	**Polarziation:**	**Horizontal**

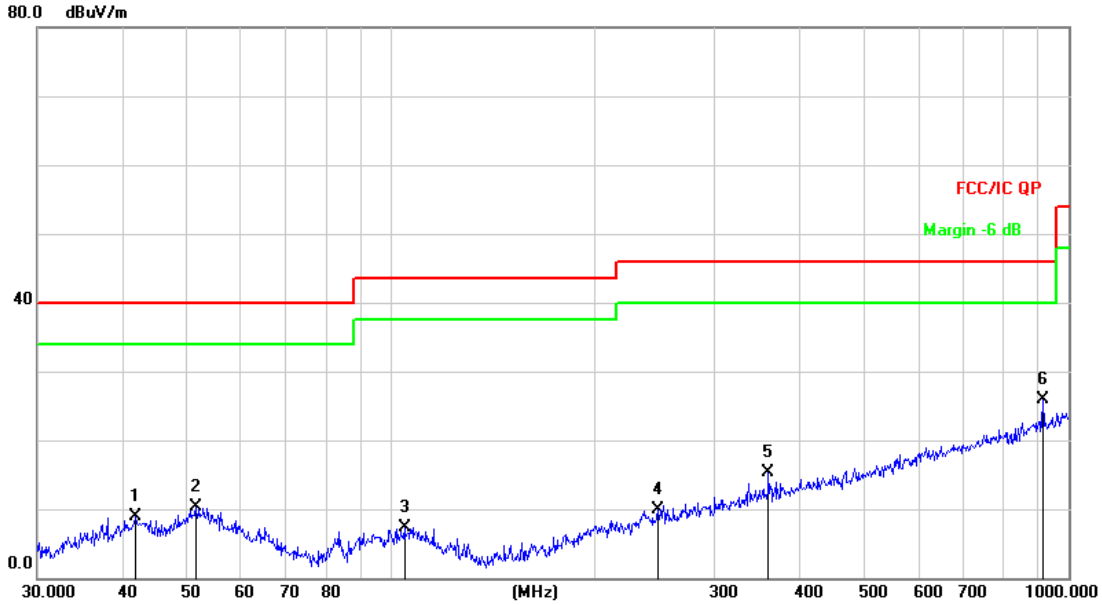

No.	Mk.	Freq.	Reading Level	Correct Factor	Measure-ment	Limit	Over	
		MHz	dBuV	dB	dBuV/m	dB/m	dB	Detector
1		41.8596	23.96	-15.14	8.82	40.00	-31.18	QP
2		51.4807	24.98	-14.76	10.22	40.00	-29.78	QP
3		104.5361	23.45	-16.19	7.26	43.50	-36.24	QP
4		247.6819	23.81	-13.84	9.97	46.00	-36.03	QP
5		360.4476	25.68	-10.40	15.28	46.00	-30.72	QP
6	*	916.0687	24.98	0.89	25.87	46.00	-20.13	QP

Mode:	**Transmitting mode**	**Test by:**	**Jason**
Temp./Hum.(%H):	**26℃/56%RH**	**Polarziation:**	**Vertical**

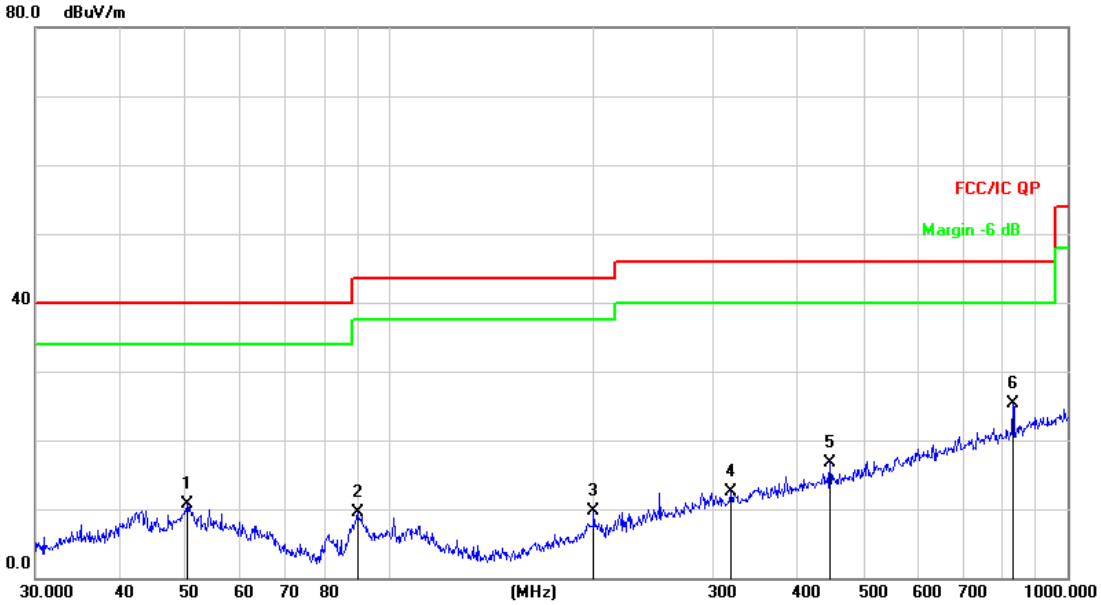

No.	Mk.	Freq.	Reading Level	Correct Factor	Measure-ment	Limit	Over	
		MHz	dBuV	dB	dBuV/m	dB/m	dB	Detector
1		50.2324	25.44	-14.77	10.67	40.00	-29.33	QP
2		89.5899	27.87	-18.29	9.58	43.50	-33.92	QP
3		199.9856	25.33	-15.63	9.70	43.50	-33.80	QP
4		318.8170	24.12	-11.68	12.44	46.00	-33.56	QP
5		446.4141	25.16	-8.48	16.68	46.00	-29.32	QP
6	*	830.4002	26.06	-0.70	25.36	46.00	-20.64	QP

■ Above 1GHz

Test channel:	Lowest channel

Peak value:

Frequency (MHz)	Read Level (dBuV)	Antenna Factor (dB/m)	Cable Loss (dB)	Preamp Factor (dB)	Level (dBuV/m)	Limit Line (dBuV/m)	Over Limit (dB)	polarization
4808.00	41.93	31.78	8.60	32.09	50.22	74.00	-23.78	Vertical
7212.00	34.17	36.15	11.65	32.00	49.97	74.00	-24.03	Vertical
9616.00	31.72	37.95	14.14	31.62	52.19	74.00	-21.81	Vertical
12020.00	*					74.00		Vertical
14424.00	*					74.00		Vertical
4808.00	45.75	31.78	8.60	32.09	54.04	74.00	-19.96	Horizontal
7212.00	37.89	36.15	11.65	32.00	53.69	74.00	-20.31	Horizontal
9616.00	33.41	37.95	14.14	31.62	53.88	74.00	-20.12	Horizontal
12020.00	*					74.00		Horizontal
14424.00	*					74.00		Horizontal

Average value:

Frequency (MHz)	Read Level (dBuV)	Antenna Factor (dB/m)	Cable Loss (dB)	Preamp Factor (dB)	Level (dBuV/m)	Limit Line (dBuV/m)	Over Limit (dB)	polarization
4808.00	27.92	31.78	8.60	32.09	36.21	54.00	-17.79	Vertical
7212.00	22.51	36.15	11.65	32.00	38.31	54.00	-15.69	Vertical
9616.00	23.20	37.95	14.14	31.62	43.67	54.00	-10.33	Vertical
12020.00	*					54.00		Vertical
14424.00	*					54.00		Vertical
4808.00	31.78	31.78	8.60	32.09	40.07	54.00	-13.93	Horizontal
7212.00	23.11	36.15	11.65	32.00	38.91	54.00	-15.09	Horizontal
9616.00	22.83	37.95	14.14	31.62	43.30	54.00	-10.70	Horizontal
12020.00	*					54.00		Horizontal
14424.00	*					54.00		Horizontal

Remark:

1. *Final Level =Receiver Read level + Antenna Factor + Cable Loss – Preamplifier Factor*
2. *The emission levels of other frequencies are very lower than the limit and not show in test report.*
3. *"*", means this data is the too weak instrument of signal is unable to test.*

Test channel:	Middle channel

Peak value:

Frequency (MHz)	Read Level (dBuV)	Antenna Factor (dB/m)	Cable Loss (dB)	Preamp Factor (dB)	Level (dBuV/m)	Limit Line (dBuV/m)	Over Limit (dB)	polarization
4868.00	37.42	31.85	8.67	32.12	45.82	74.00	-28.18	Vertical
7302.00	32.27	36.37	11.72	31.89	48.47	74.00	-25.53	Vertical
9736.00	29.50	38.35	14.25	31.62	50.48	74.00	-23.52	Vertical
12170.00	*					74.00		Vertical
14604.00	*					74.00		Vertical
4868.00	38.73	31.85	8.67	32.12	47.13	74.00	-26.87	Horizontal
7302.00	31.83	36.37	11.72	31.89	48.03	74.00	-25.97	Horizontal
9736.00	27.91	38.35	14.25	31.62	48.89	74.00	-25.11	Horizontal
12170.00	*					74.00		Horizontal
14604.00	*					74.00		Horizontal

Average value:

Frequency (MHz)	Read Level (dBuV)	Antenna Factor (dB/m)	Cable Loss (dB)	Preamp Factor (dB)	Level (dBuV/m)	Limit Line (dBuV/m)	Over Limit (dB)	polarization
4868.00	26.85	31.85	8.67	32.12	35.25	54.00	-18.75	Vertical
7302.00	22.67	36.37	11.72	31.89	38.87	54.00	-15.13	Vertical
9736.00	21.39	38.35	14.25	31.62	42.37	54.00	-11.63	Vertical
12170.00	*					54.00		Vertical
14604.00	*					54.00		Vertical
4868.00	33.23	31.85	8.67	32.12	41.63	54.00	-12.37	Horizontal
7302.00	24.60	36.37	11.72	31.89	40.80	54.00	-13.20	Horizontal
9736.00	21.34	38.35	14.25	31.62	42.32	54.00	-11.68	Horizontal
12170.00	*					54.00		Horizontal
14604.00	*					54.00		Horizontal

Remark:

1. *Final Level =Receiver Read level + Antenna Factor + Cable Loss – Preamplifier Factor*
2. *The emission levels of other frequencies are very lower than the limit and not show in test report.*
3. *"*", means this data is the too weak instrument of signal is unable to test.*

Test channel:	Highest channel

Peak value:

Frequency (MHz)	Read Level (dBuV)	Antenna Factor (dB/m)	Cable Loss (dB)	Preamp Factor (dB)	Level (dBuV/m)	Limit Line (dBuV/m)	Over Limit (dB)	polarization
4948.00	38.56	31.93	8.73	32.16	47.06	74.00	-26.94	Vertical
7422.00	33.50	36.59	11.79	31.78	50.10	74.00	-23.90	Vertical
9896.00	31.12	38.81	14.38	31.88	52.43	74.00	-21.57	Vertical
12370.00	*					74.00		Vertical
14844.00	*					74.00		Vertical
4948.00	39.87	31.93	8.73	32.16	48.37	74.00	-25.63	Horizontal
7422.00	32.16	36.59	11.79	31.78	48.76	74.00	-25.24	Horizontal
9896.00	32.03	38.81	14.38	31.88	53.34	74.00	-20.66	Horizontal
12370.00	*					74.00		Horizontal
14844.00	*					74.00		Horizontal

Average value:

Frequency (MHz)	Read Level (dBuV)	Antenna Factor (dB/m)	Cable Loss (dB)	Preamp Factor (dB)	Level (dBuV/m)	Limit Line (dBuV/m)	Over Limit (dB)	polarization
4948.00	29.52	31.93	8.73	32.16	38.02	54.00	-15.98	Vertical
7422.00	23.35	36.59	11.79	31.78	39.95	54.00	-14.05	Vertical
9896.00	22.18	38.81	14.38	31.88	43.49	54.00	-10.51	Vertical
12370.00	*					54.00		Vertical
14844.00	*					54.00		Vertical
4948.00	32.63	31.93	8.73	32.16	41.13	54.00	-12.87	Horizontal
7422.00	24.04	36.59	11.79	31.78	40.64	54.00	-13.36	Horizontal
9896.00	23.51	38.81	14.38	31.88	44.82	54.00	-9.18	Horizontal
12370.00	*					54.00		Horizontal
14844.00	*					54.00		Horizontal

Remark:

1. *Final Level =Receiver Read level + Antenna Factor + Cable Loss – Preamplifier Factor*
2. *The emission levels of other frequencies are very lower than the limit and not show in test report.*
3. *"*", means this data is the too weak instrument of signal is unable to test.*

7.3.3 Bandedge emissions

All of the restriction bands were tested, and only the data of worst case was exhibited.

Test channel:	Lowest channel

Peak value:

Frequency (MHz)	Read Level (dBuV)	Antenna Factor (dB/m)	Cable Loss (dB)	Preamp Factor (dB)	Level (dBuV/m)	Limit Line (dBuV/m)	Over Limit (dB)	Polarization
2390.00	40.08	27.59	5.38	30.18	42.87	74.00	-31.13	Horizontal
2400.00	53.63	27.58	5.39	30.18	56.42	74.00	-17.58	Horizontal
2390.00	39.81	27.59	5.38	30.18	42.60	74.00	-31.40	Vertical
2400.00	52.93	27.58	5.39	30.18	55.72	74.00	-18.28	Vertical

Average value:

Frequency (MHz)	Read Level (dBuV)	Antenna Factor (dB/m)	Cable Loss (dB)	Preamp Factor (dB)	Level (dBuV/m)	Limit Line (dBuV/m)	Over Limit (dB)	Polarization
2390.00	32.45	27.59	5.38	30.18	35.24	54.00	-18.76	Horizontal
2400.00	39.77	27.58	5.39	30.18	42.56	54.00	-11.44	Horizontal
2390.00	32.28	27.59	5.38	30.18	35.07	54.00	-18.93	Vertical
2400.00	41.69	27.58	5.39	30.18	44.48	54.00	-9.52	Vertical

Test channel:	Highest channel

Peak value:

Frequency (MHz)	Read Level (dBuV)	Antenna Factor (dB/m)	Cable Loss (dB)	Preamp Factor (dB)	Level (dBuV/m)	Limit Line (dBuV/m)	Over Limit (dB)	Polarization
2483.50	43.84	27.53	5.47	29.93	46.91	74.00	-27.09	Horizontal
2500.00	45.06	27.55	5.49	29.93	48.17	74.00	-25.83	Horizontal
2483.50	43.66	27.53	5.47	29.93	46.73	74.00	-27.27	Vertical
2500.00	42.47	27.55	5.49	29.93	45.58	74.00	-28.42	Vertical

Average value:

Frequency (MHz)	Read Level (dBuV)	Antenna Factor (dB/m)	Cable Loss (dB)	Preamp Factor (dB)	Level (dBuV/m)	Limit Line (dBuV/m)	Over Limit (dB)	Polarization
2483.50	33.17	27.53	5.47	29.93	36.24	54.00	-17.76	Horizontal
2500.00	32.35	27.55	5.49	29.93	35.46	54.00	-18.54	Horizontal
2483.50	33.10	27.53	5.47	29.93	36.17	54.00	-17.83	Vertical
2500.00	34.54	27.55	5.49	29.93	37.65	54.00	-16.35	Vertical

Remark:

1. *Final Level =Receiver Read level + Antenna Factor + Cable Loss – Preamplifier Factor*

GFSK

2402MHz Horizontal

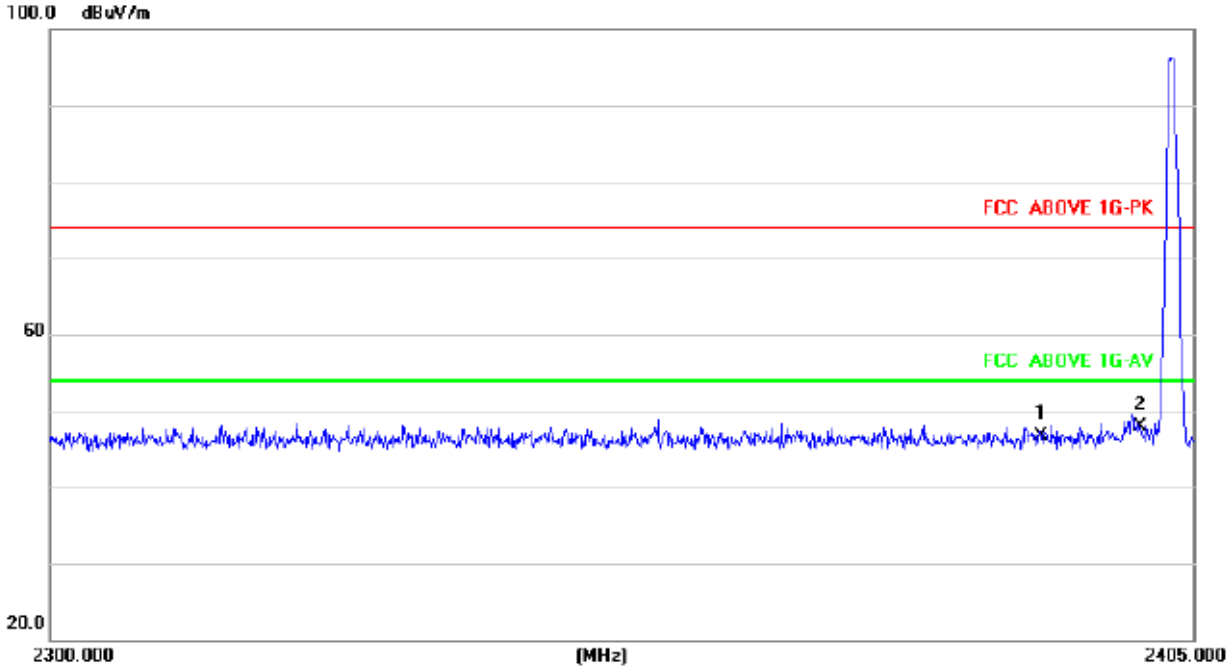

2402MHz Vertical

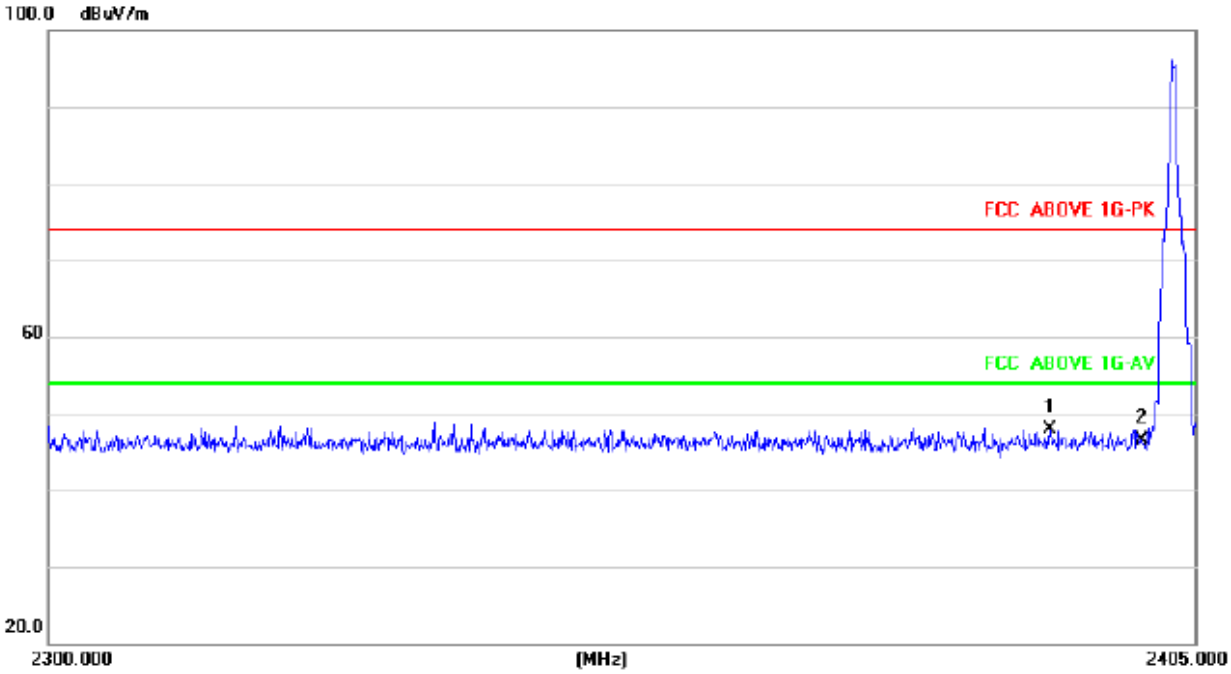

2480MHz Horizontal

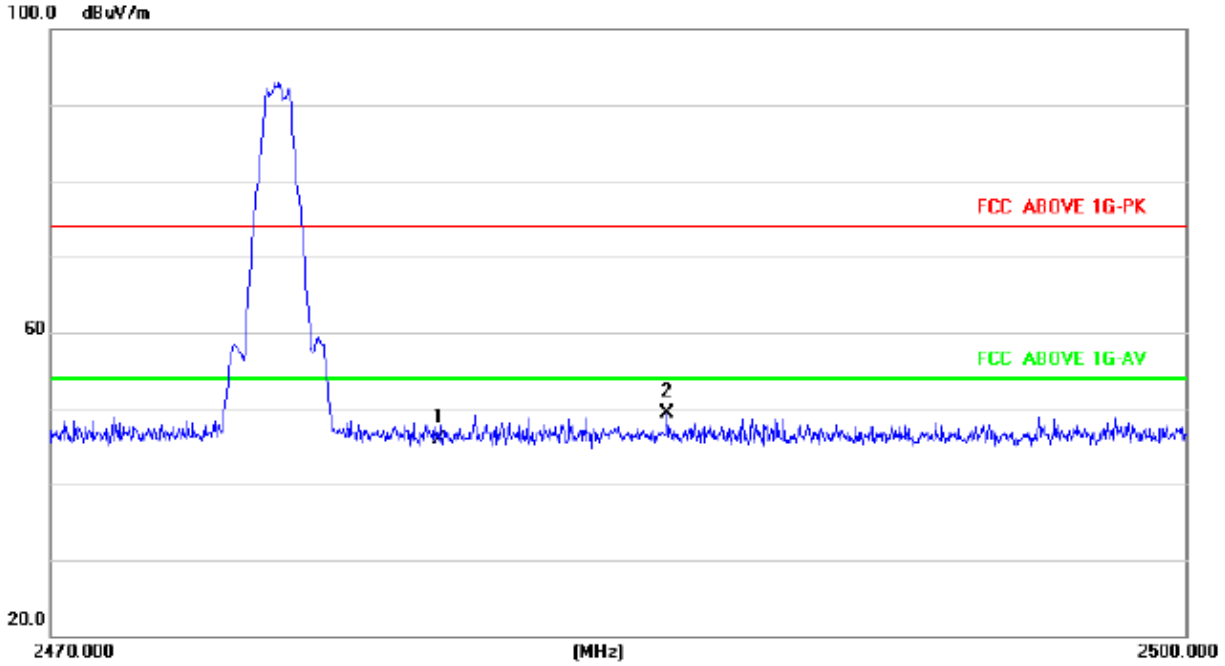

2480MHz Vertical

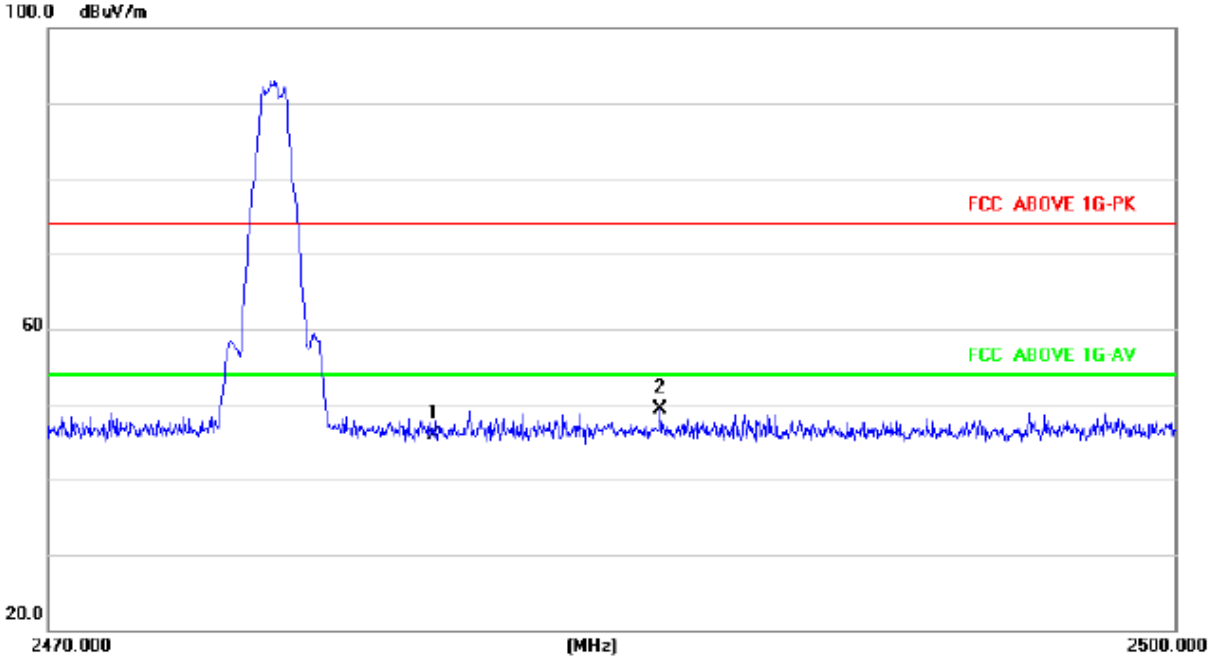

7.4 20dB Occupy Bandwidth

Test Requirement:	FCC Part15 C Section 15.249/15.215
Test Method:	ANSI C63.10:2013
Limit:	Operation Frequency range 2400MHz~2483.5MHz
Test setup:	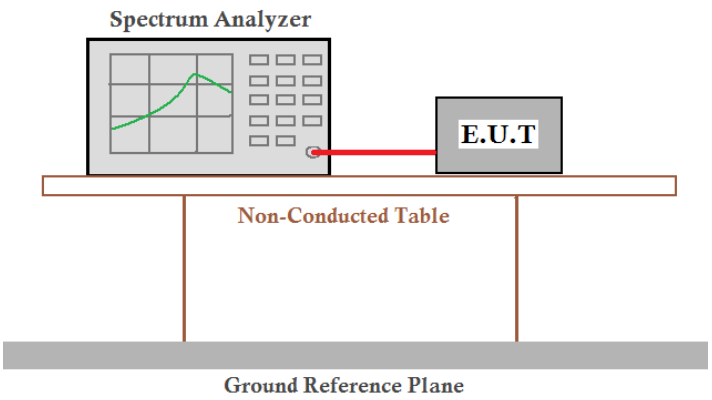
Test Instruments:	Refer to section 6.0 for details
Test mode:	Refer to section 5.2 for details
Test results:	Pass

Measurement Data

Test channel	20dB bandwidth(MHz)	Result
Lowest	1.377	Pass
Middle	1.356	Pass
Highest	1.365	Pass

Test plot as follows:

GFSK

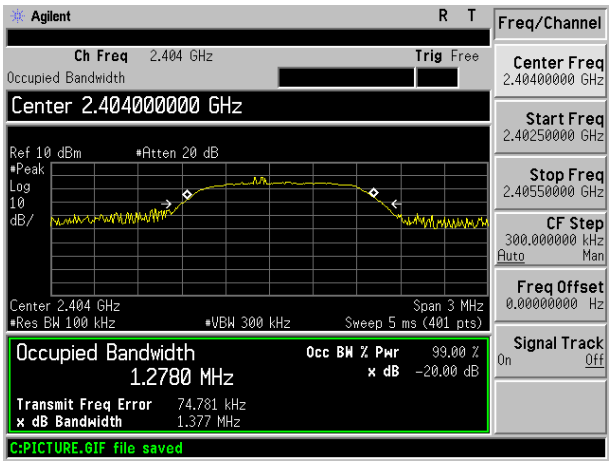

Lowest channel

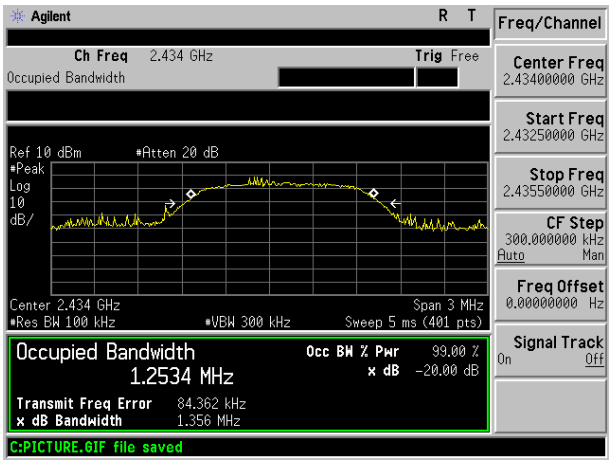

Middle channel

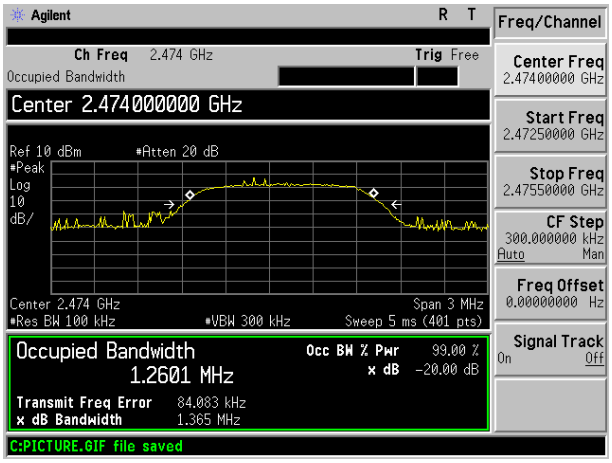

Highest channel

8 Test Setup Photo

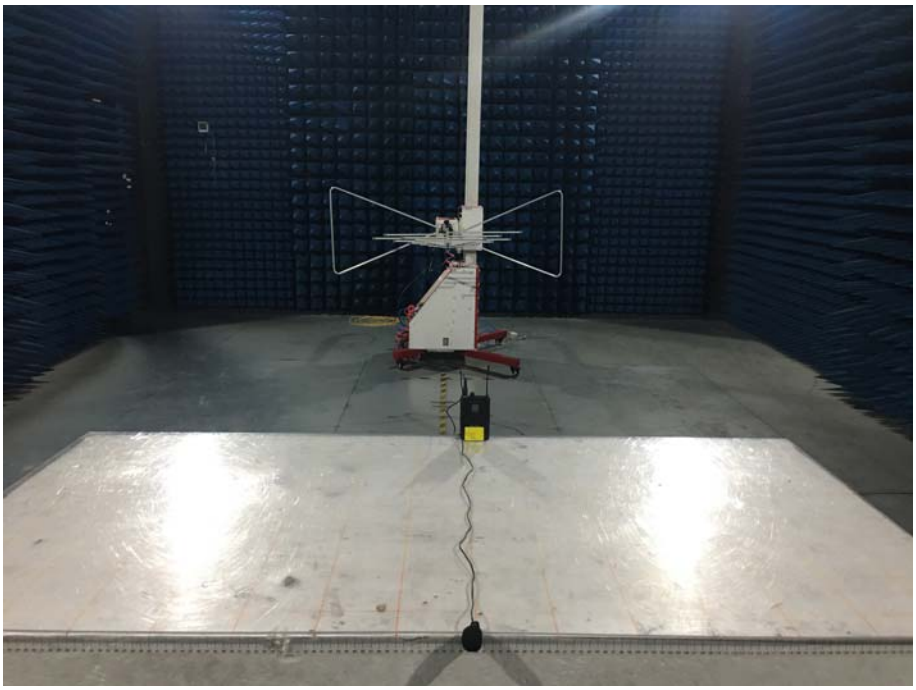

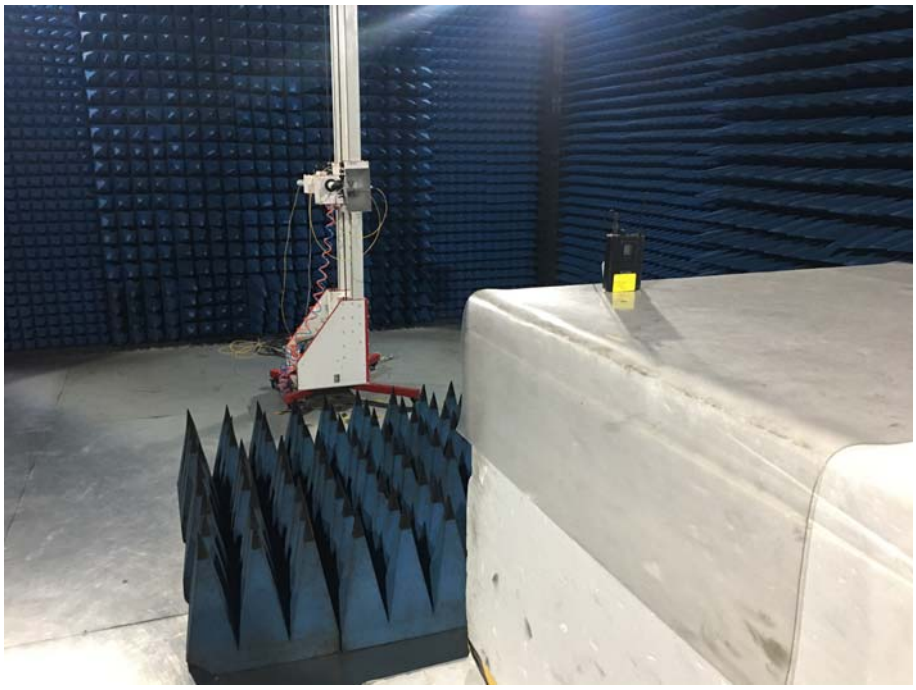

9 EUT Constructional Details

MUTE

MULTI CHANNEL
TRANSMITTER

ID setting switch

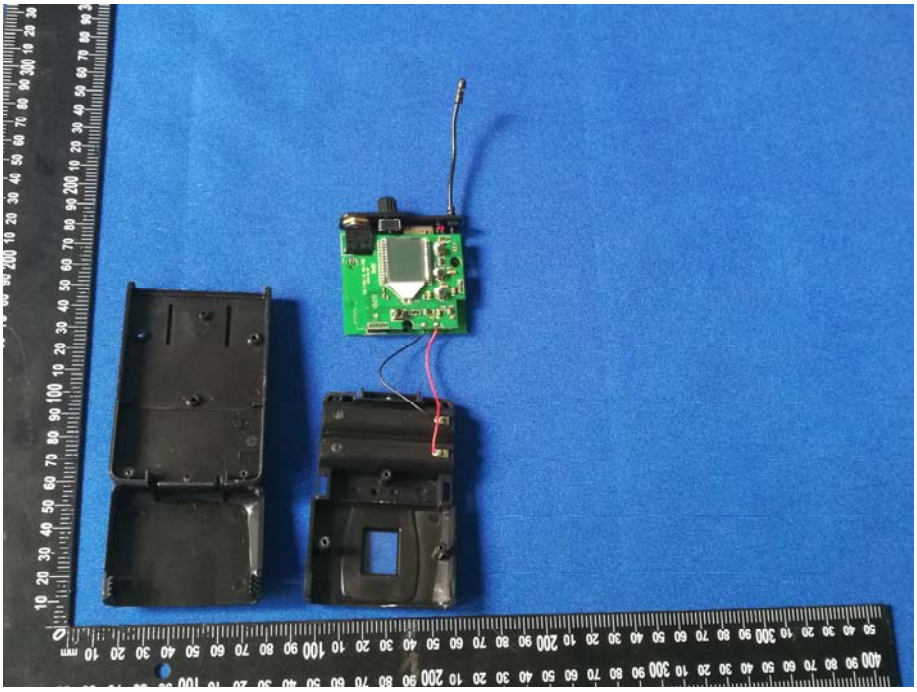

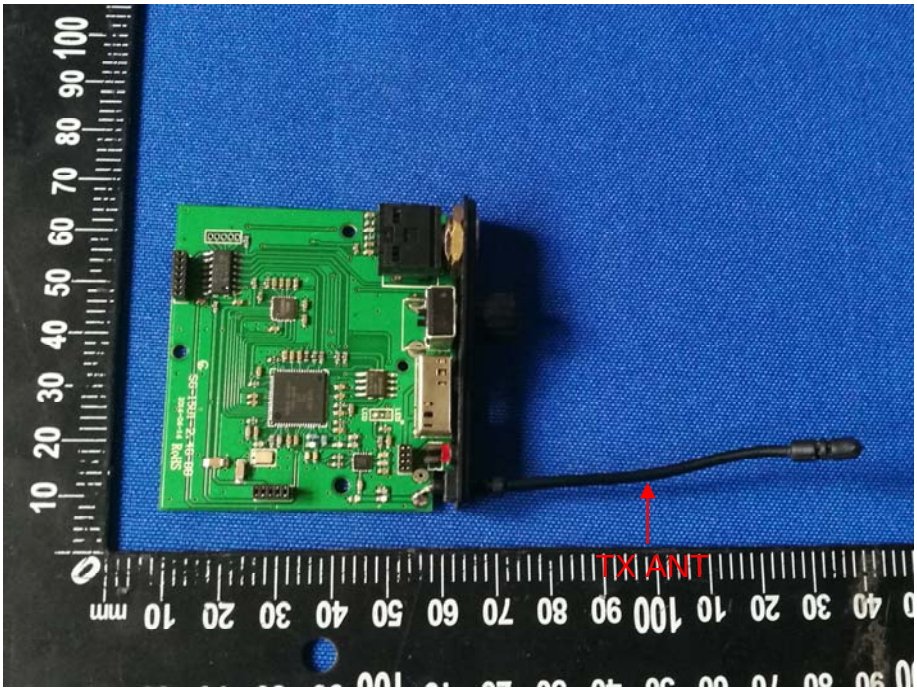
TX ANT

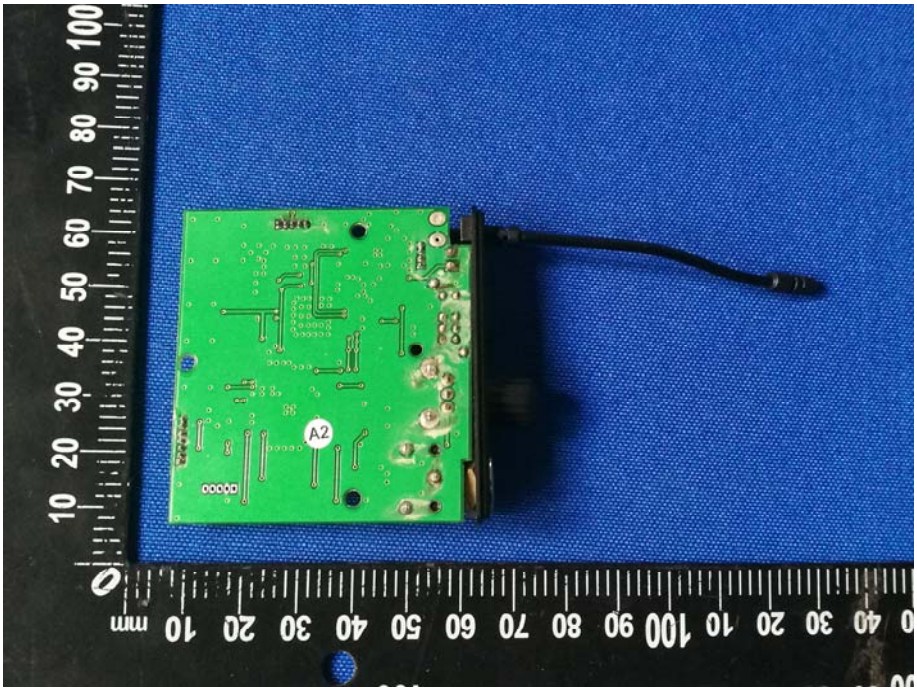
A2

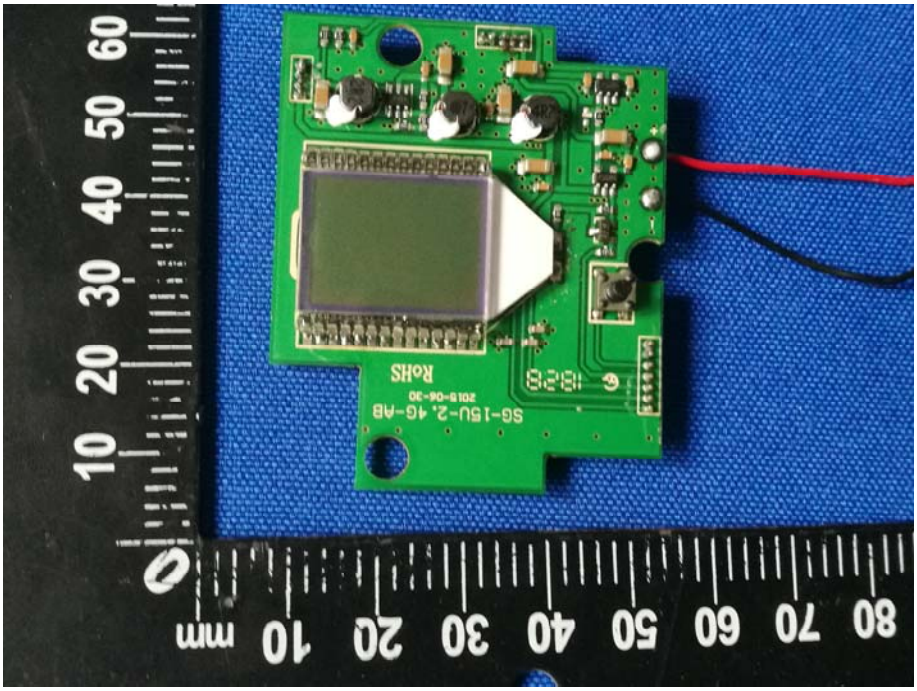

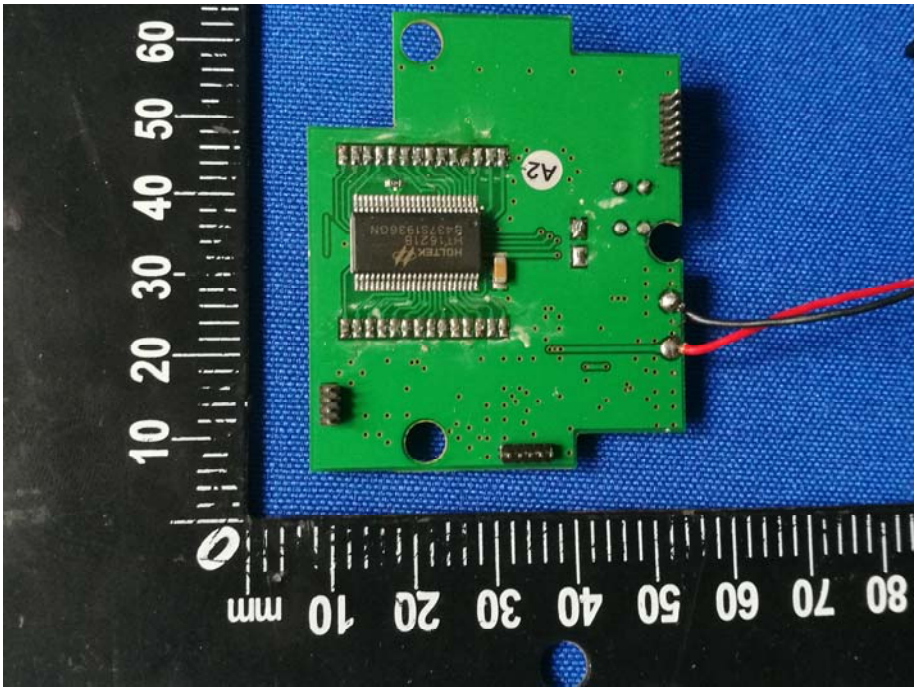

------End------