1

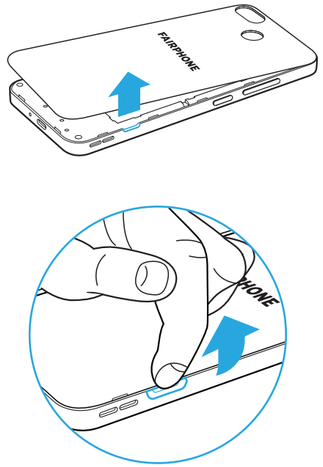

1. Remove back cover.

2

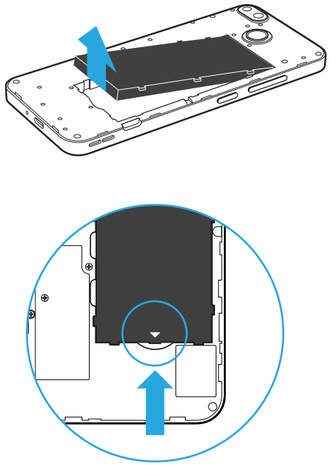

2. Take out the battery.
Lift from white arrow.

3

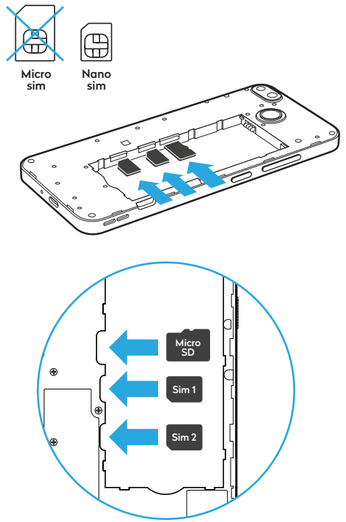

3. Insert nano SIM card by following the arrows.
For extra memory, insert micro SD card.
To remove, press the edge of the SIM or SD card.

4

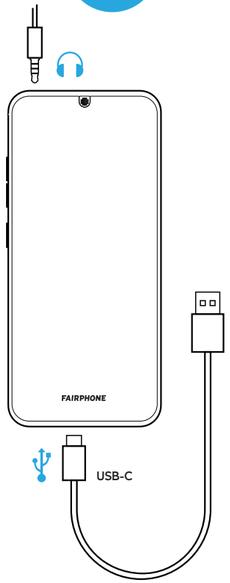

4. Place back battery and back cover.
Fully charge the phone.

5

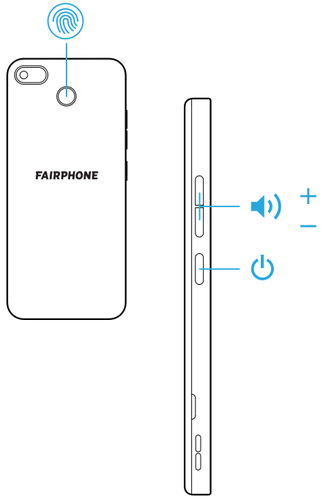

5. Press and hold the power button
to turn on your Fairphone 3.

New to Android?

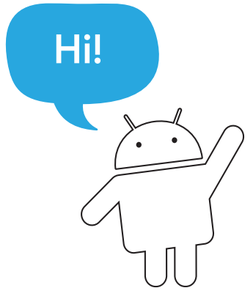

Don't worry, we'll go through it with you,
step by step. Check out
fairphone.com/androidsetup

FAIRPHONE

Change is in your hands

To learn more on how we're changing the industry go to fairphone.com/story

0000-0000-000000-0005

No charger, less electronic waste

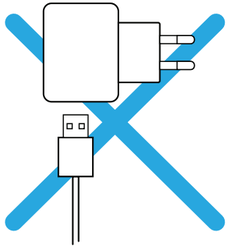

We don't include a USB-C cable and power adapter because you probably already own one. If not, order at fairphone.com/charger

Your phone your style, your accessories

Discover our Fairphone 3 accessories collection at fairphone.com/accessories

Care for the planet

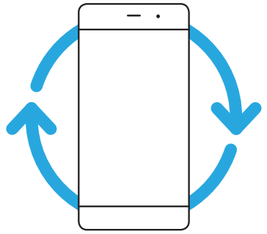

Recycling your old phone is a great way to show you care about fairer electronics. Learn how at fairphone.com/recycle

Designed to open

With the screwdriver in this box, you can take extra care of your phone. Find out more at fairphone.com/support

FAIRPHONE

Take a look inside

Fairphone 3
Quick Start Guide