1. External Photograph of EUT

Brand Name: realme; Model Name: RMX2020

Brand Name: realme; Model Name: RMX2020

Brand Name: realme; Model Name: RMX2020

Brand Name: realme; Model Name: RMX2020

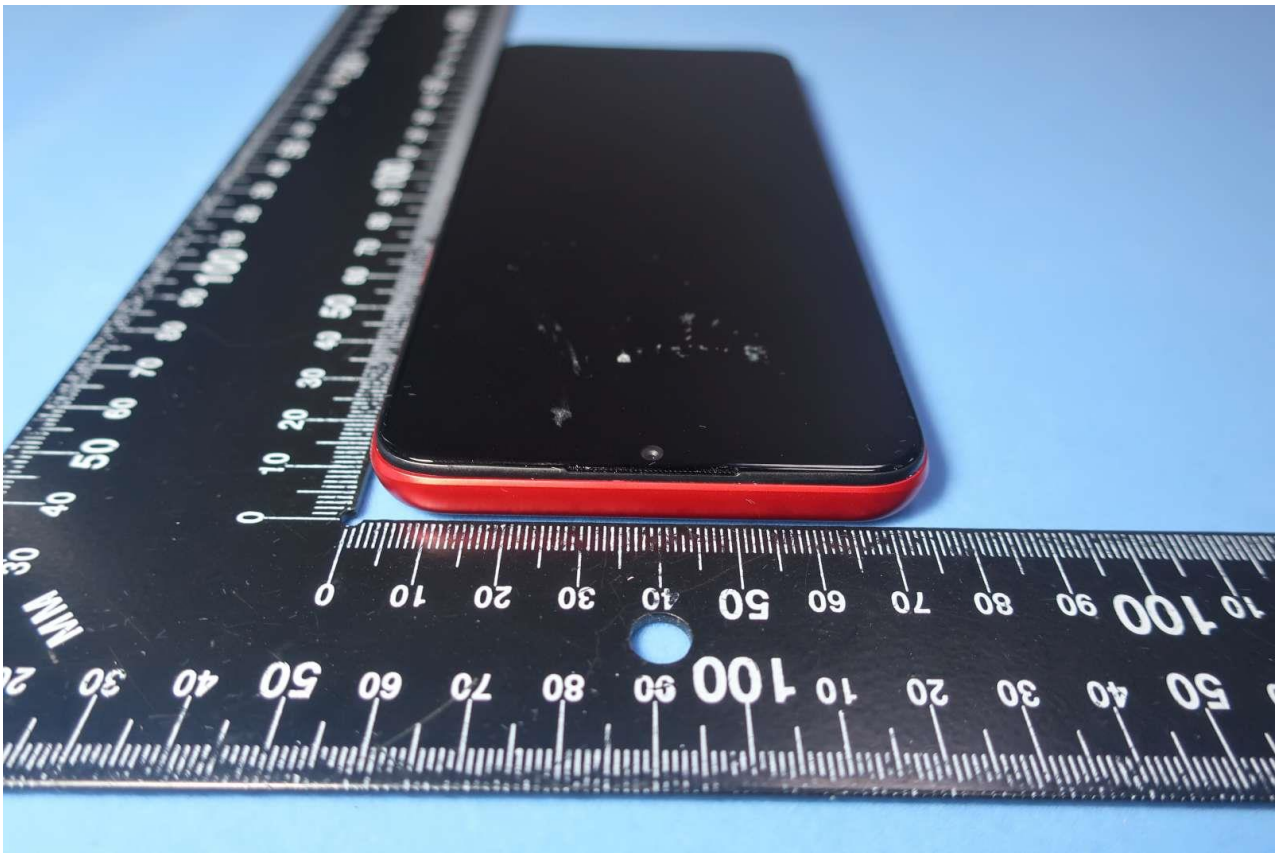

Brand Name: realme; Model Name: RMX2020

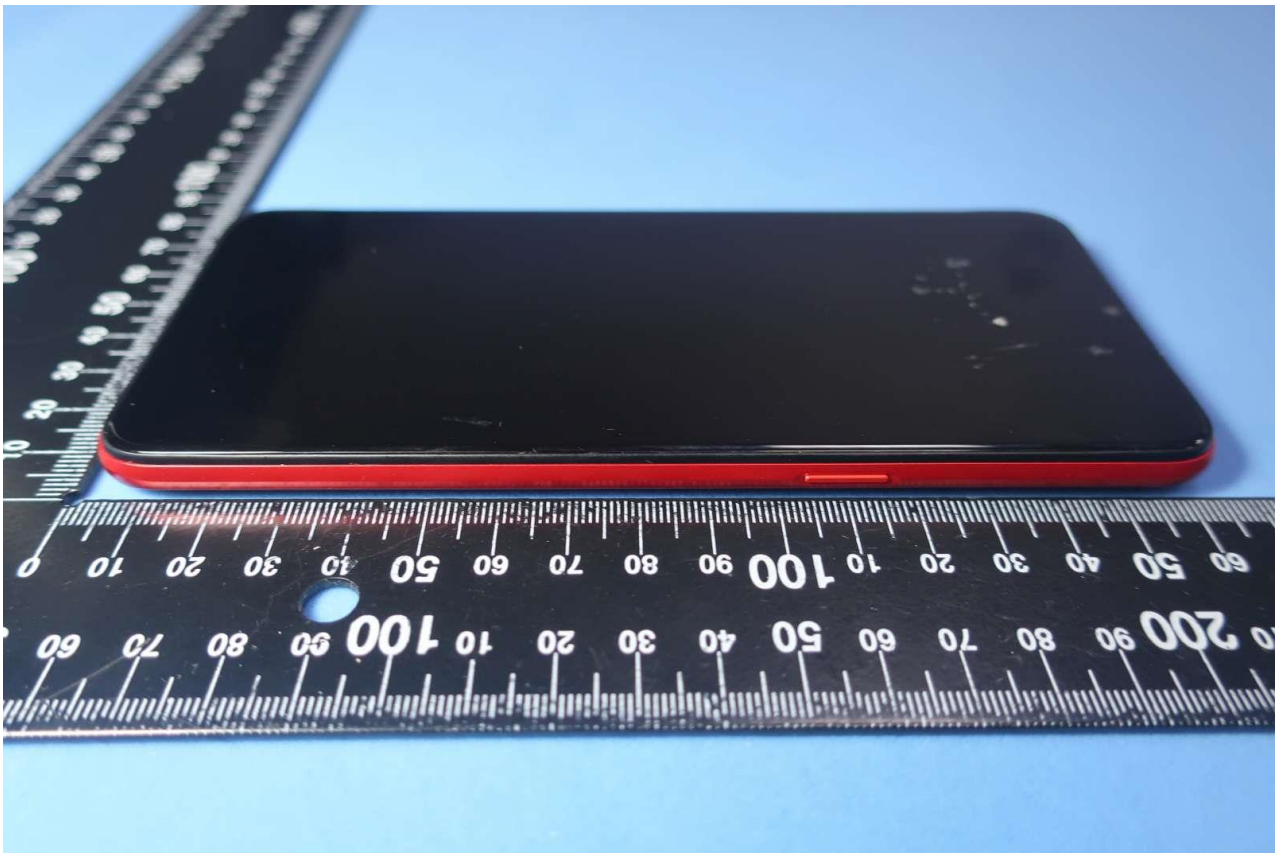

Brand Name: realme; Model Name: RMX2020

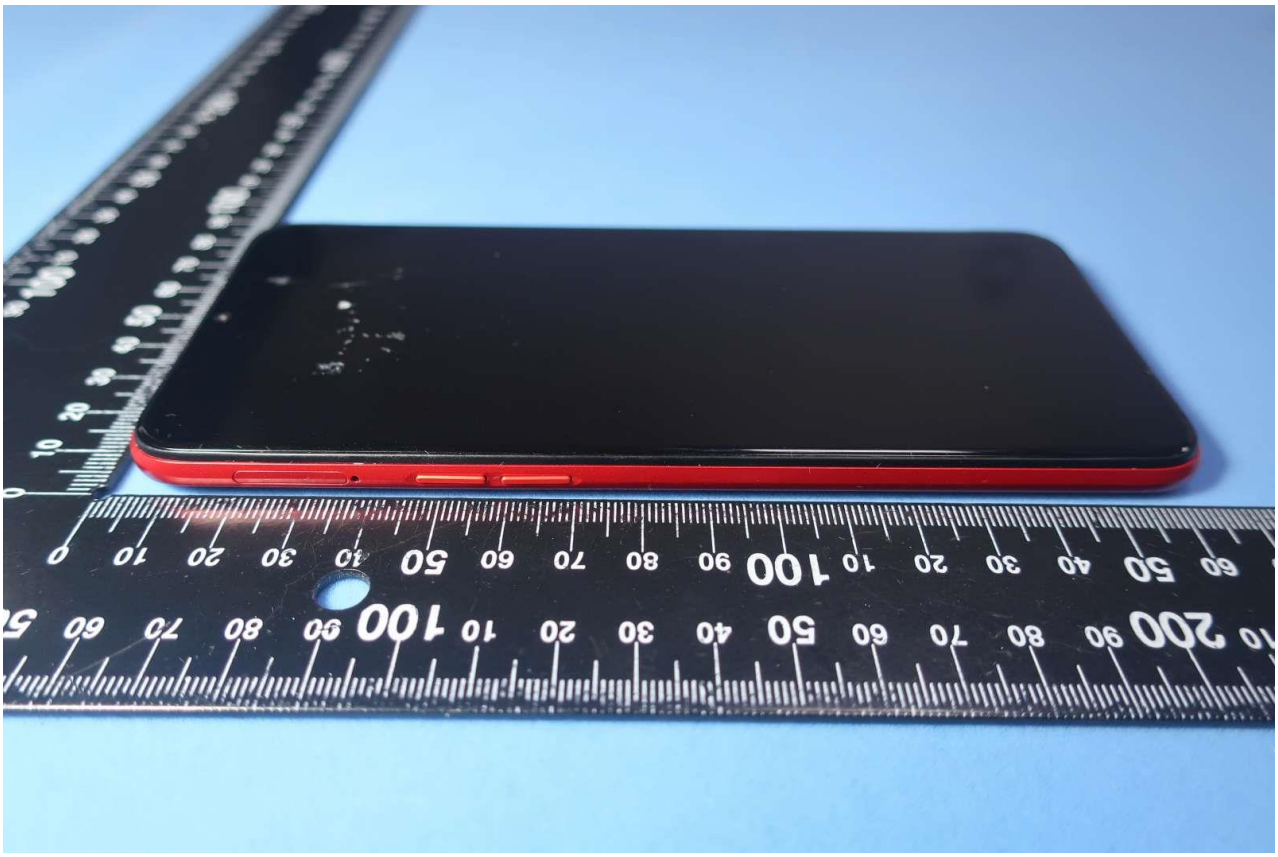

2. Photograph of Accessory

Brand Name: realme; Model Name: RMX2020

List of Accessory:

Specification of Accessory				
AC Adapter 1(US)	**Brand Name**	realme	**Model Name**	OP52YAUH
	Power Rating	I/P: 100 - 240 Vac, 0.4 A; O/P: 5V, 2A		
AC Adapter 2(US)	**Brand Name**	realme	**Model Name**	OP52KAUH
	Power Rating	I/P: 100 - 240 Vac, 0.4 A; O/P: 5V, 2A		
AC Adapter 3(US)	**Brand Name**	realme	**Model Name**	OP52JAUH
	Power Rating	I/P: 100 - 240 Vac, 0.4 A; O/P: 5V, 2A		
Battery 1	**Brand Name**	realme	**Model Name**	BLP729
	Power Rating	3.87V, 4880mAh (Rated)	**Type**	Li-ion
Battery 2	**Brand Name**	realme	**Model Name**	BLP729
	Power Rating	3.87V, 4880mAh (Rated)	**Type**	Li-ion
USB Cable	**Brand Name**	realme	**Model Name**	DL122
	Signal Line	1.0 meter, shielded cable, without ferrite core		

Remark: For accessories equipped with this EUT, please refer to the following photos.

Brand Name: realme; Model Name: RMX2020

Brand Name: realme; Model Name: RMX2020

Brand Name: realme; Model Name: RMX2020

Brand Name: realme; Model Name: RMX2020

Brand Name: realme; Model Name: RMX2020

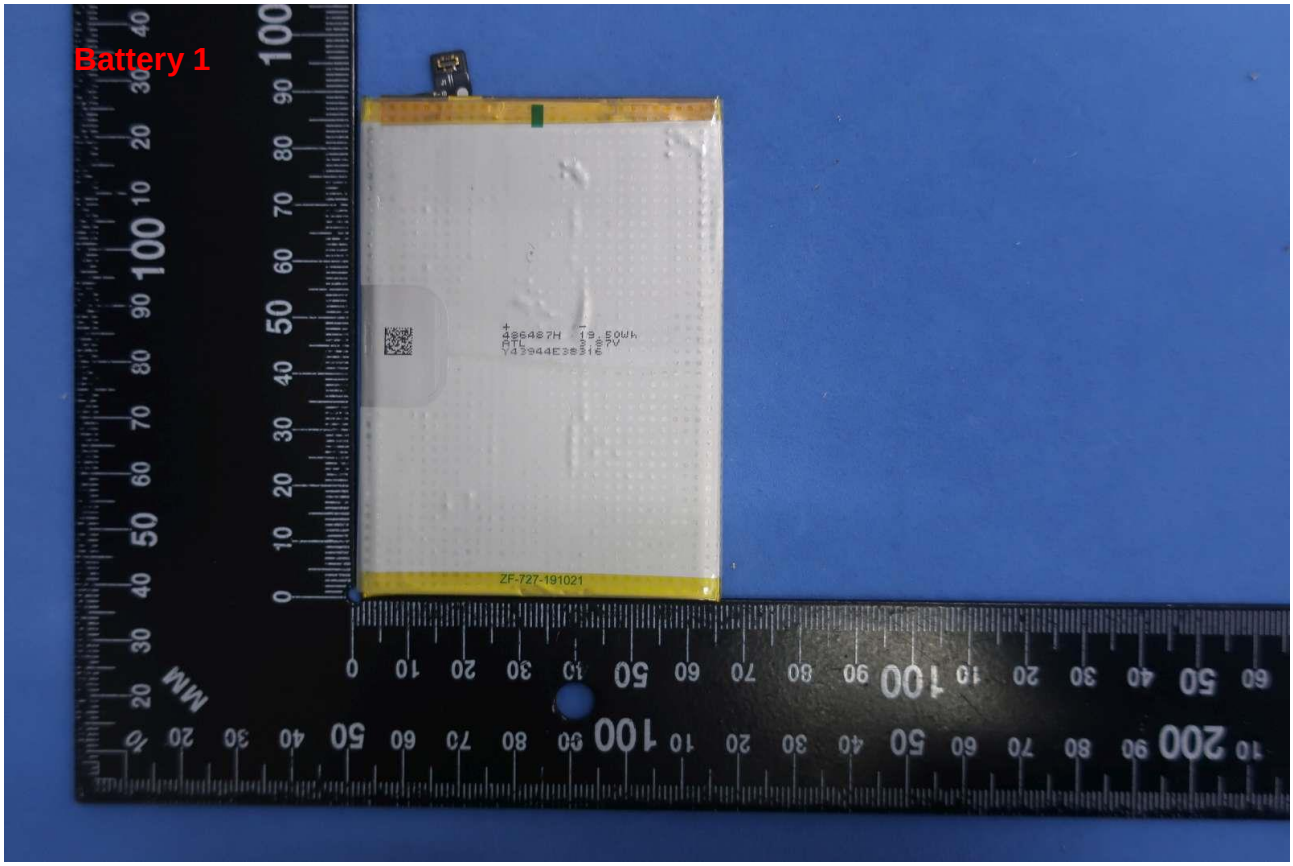

Brand Name: realme; Model Name: RMX2020

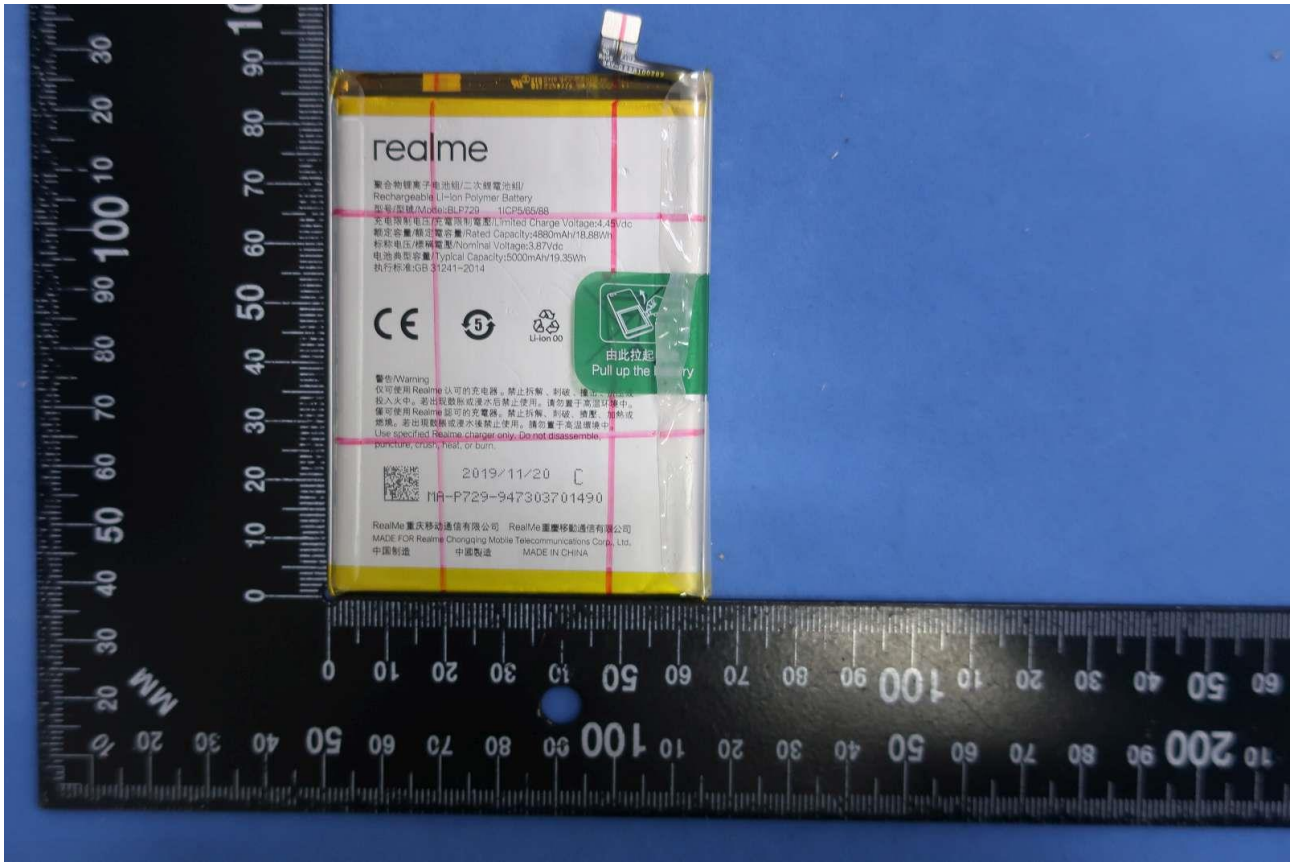

Brand Name: realme; Model Name: RMX2020

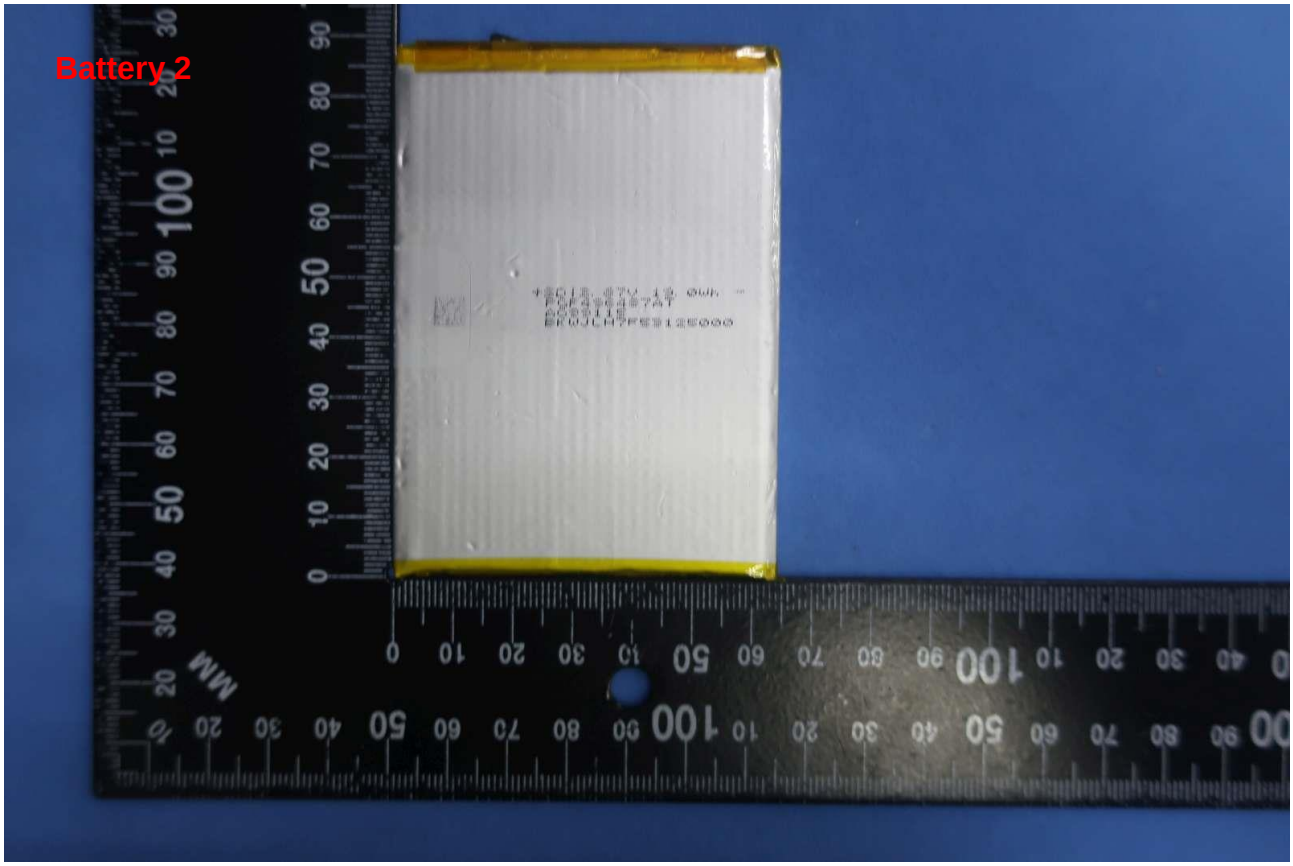

Brand Name: realme; Model Name: RMX2020
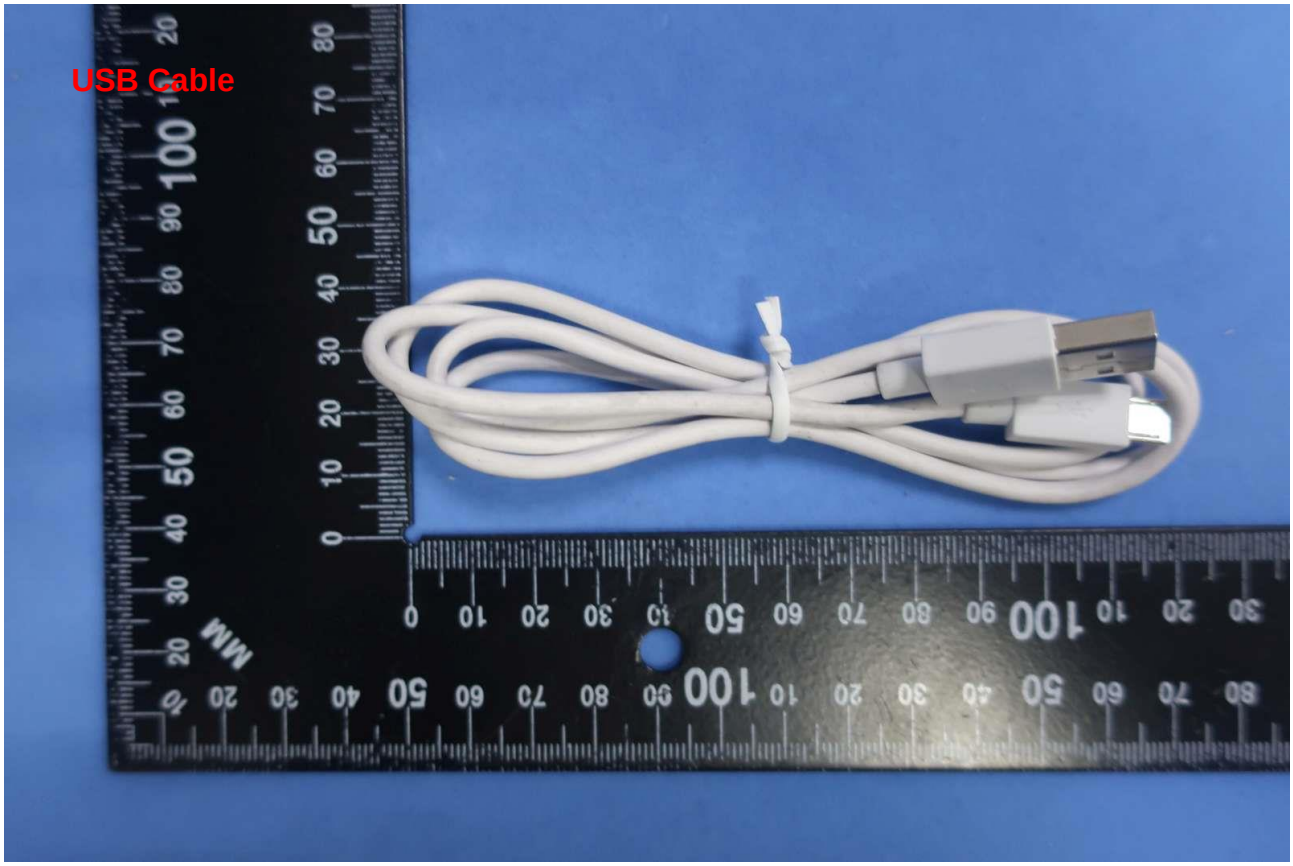
Brand Name: realme; Model Name: RMX2020