## 1. External Photograph of EUT

**Brand Name: realme; Model Name: RMX2020**

**Brand Name: realme; Model Name: RMX2020**

**Brand Name: realme; Model Name: RMX2020**

**Brand Name: realme; Model Name: RMX2020**

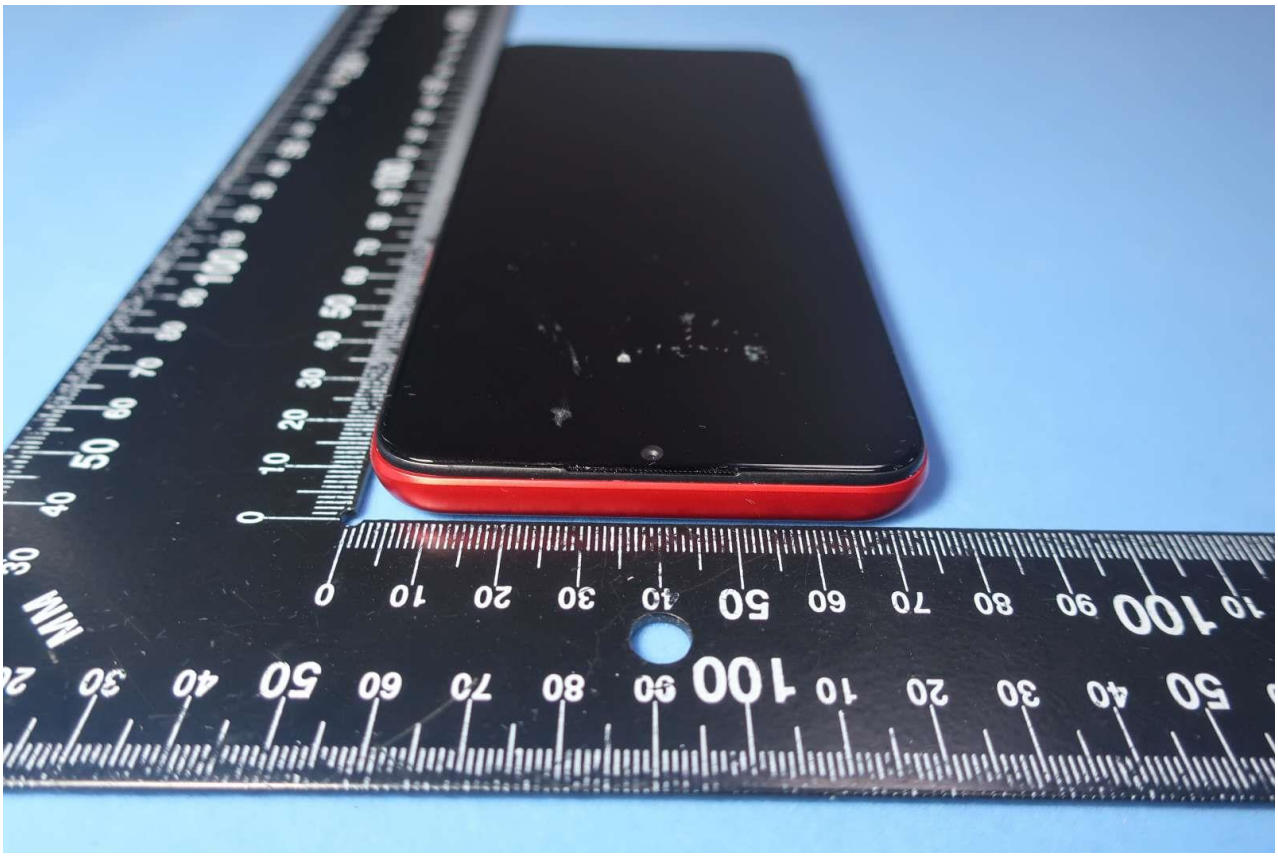

**Brand Name: realme; Model Name: RMX2020**

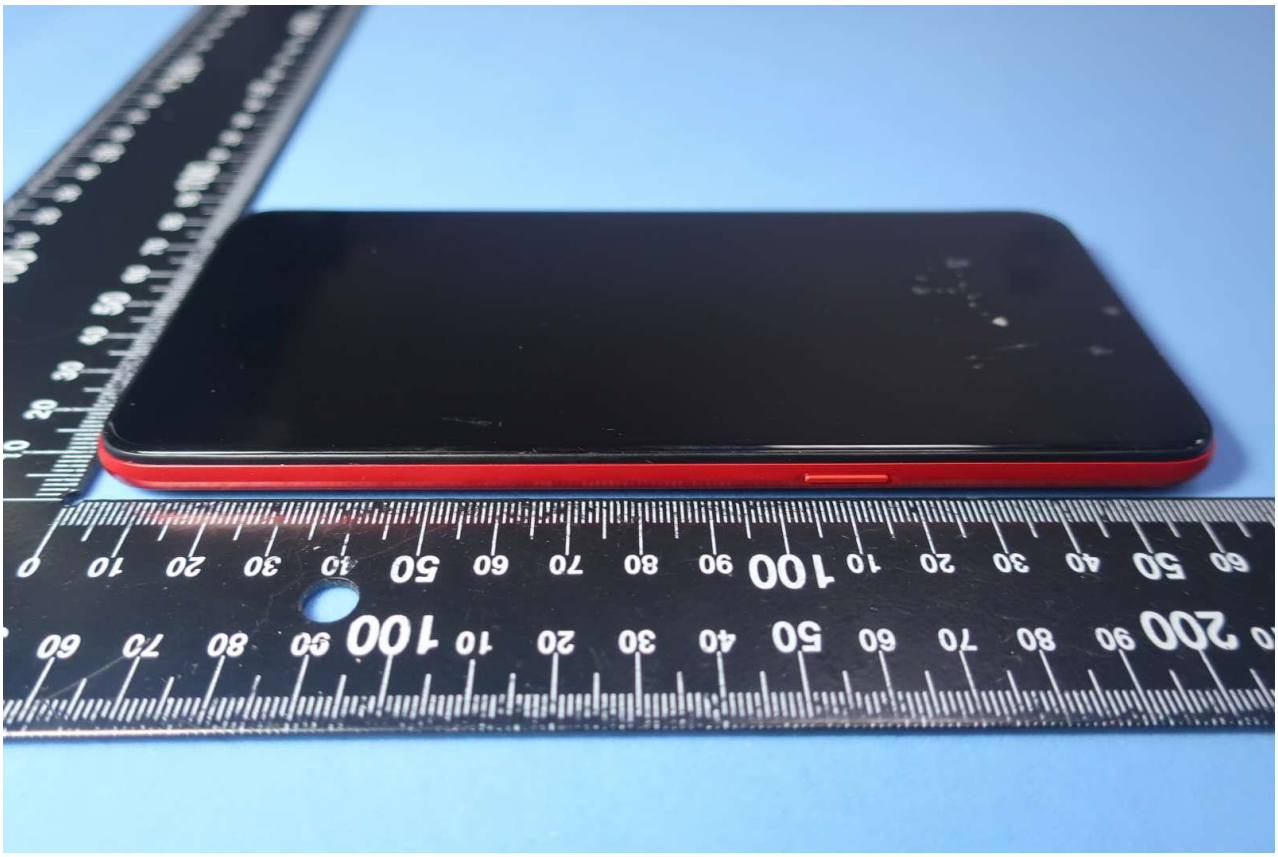

**Brand Name: realme; Model Name: RMX2020**

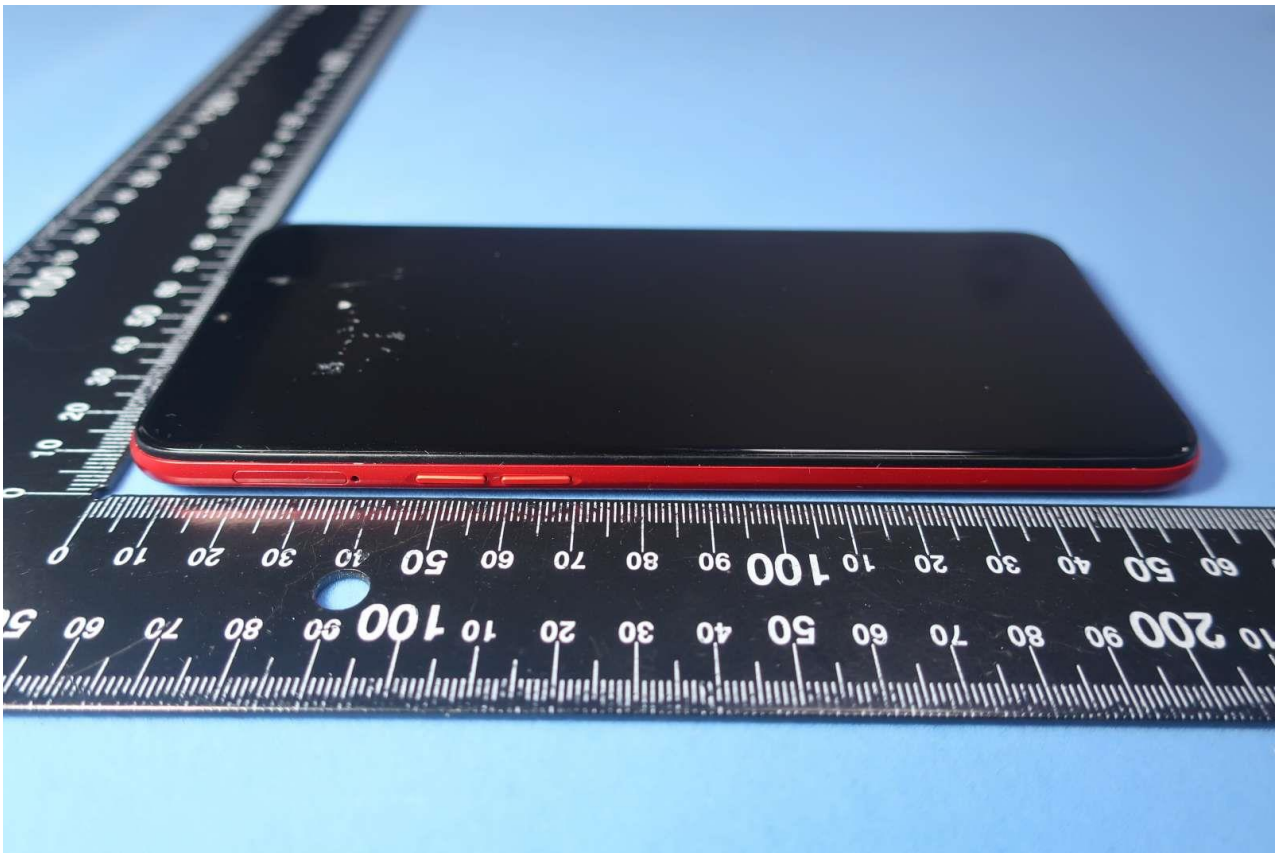

## 2. Photograph of Accessory

**Brand Name: realme; Model Name: RMX2020**

**List of Accessory:**

| Specification of Accessory | | | | |
|---|---|---|---|---|
| **AC Adapter 1(US)** | **Brand Name** | realme | **Model Name** | OP52YAUH |
| | **Power Rating** | I/P: 100 - 240 Vac, 0.4 A; O/P: 5V, 2A | | |
| **AC Adapter 2(US)** | **Brand Name** | realme | **Model Name** | OP52KAUH |
| | **Power Rating** | I/P: 100 - 240 Vac, 0.4 A; O/P: 5V, 2A | | |
| **AC Adapter 3(US)** | **Brand Name** | realme | **Model Name** | OP52JAUH |
| | **Power Rating** | I/P: 100 - 240 Vac, 0.4 A; O/P: 5V, 2A | | |
| **Battery 1** | **Brand Name** | realme | **Model Name** | BLP729 |
| | **Power Rating** | 3.87V, 4880mAh (Rated) | **Type** | Li-ion |
| **Battery 2** | **Brand Name** | realme | **Model Name** | BLP729 |
| | **Power Rating** | 3.87V, 4880mAh (Rated) | **Type** | Li-ion |
| **USB Cable** | **Brand Name** | realme | **Model Name** | DL122 |
| | **Signal Line** | 1.0 meter, shielded cable, without ferrite core | | |

**Remark:** For accessories equipped with this EUT, please refer to the following photos.

**Brand Name: realme; Model Name: RMX2020**

**Brand Name: realme; Model Name: RMX2020**

**Brand Name: realme; Model Name: RMX2020**

**Brand Name: realme; Model Name: RMX2020**

**Brand Name: realme; Model Name: RMX2020**

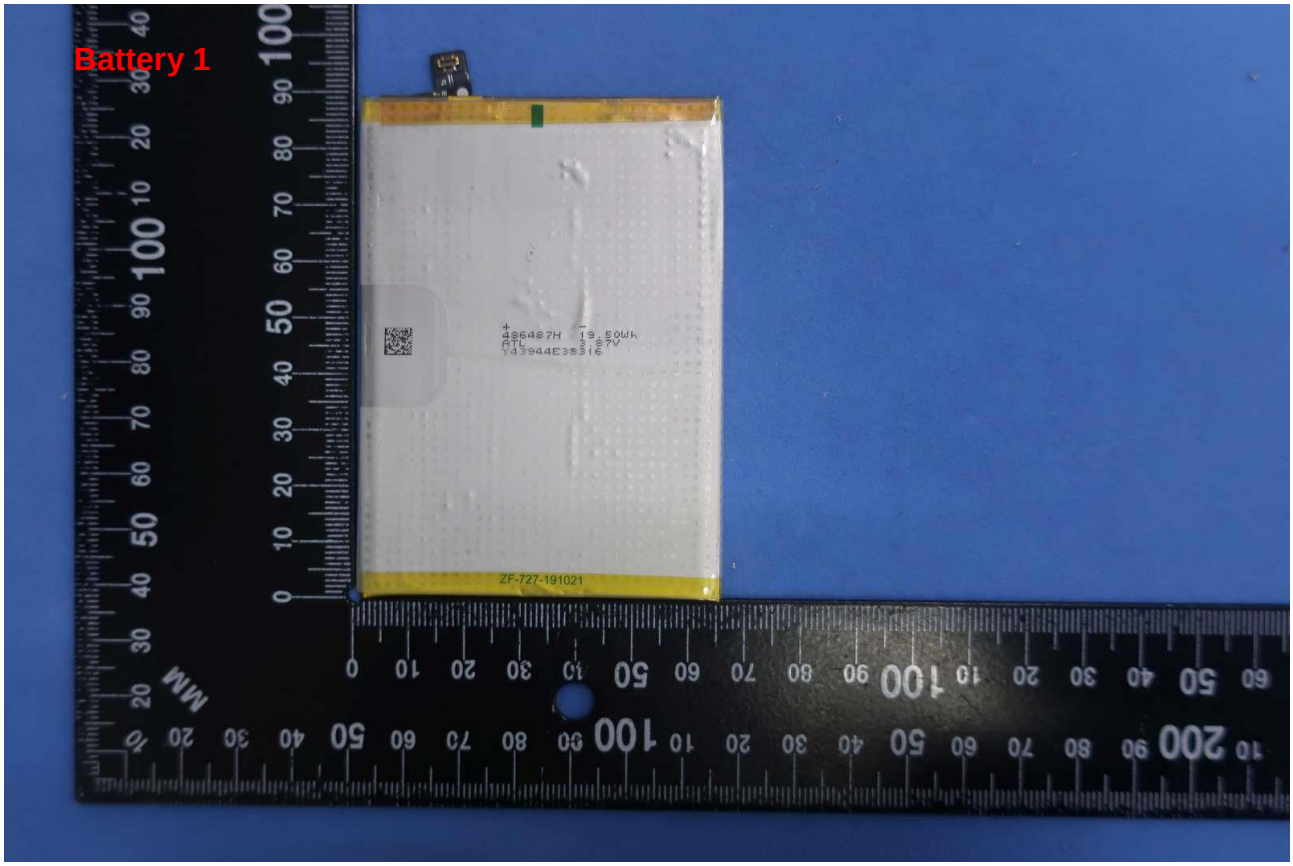

**Brand Name: realme; Model Name: RMX2020**

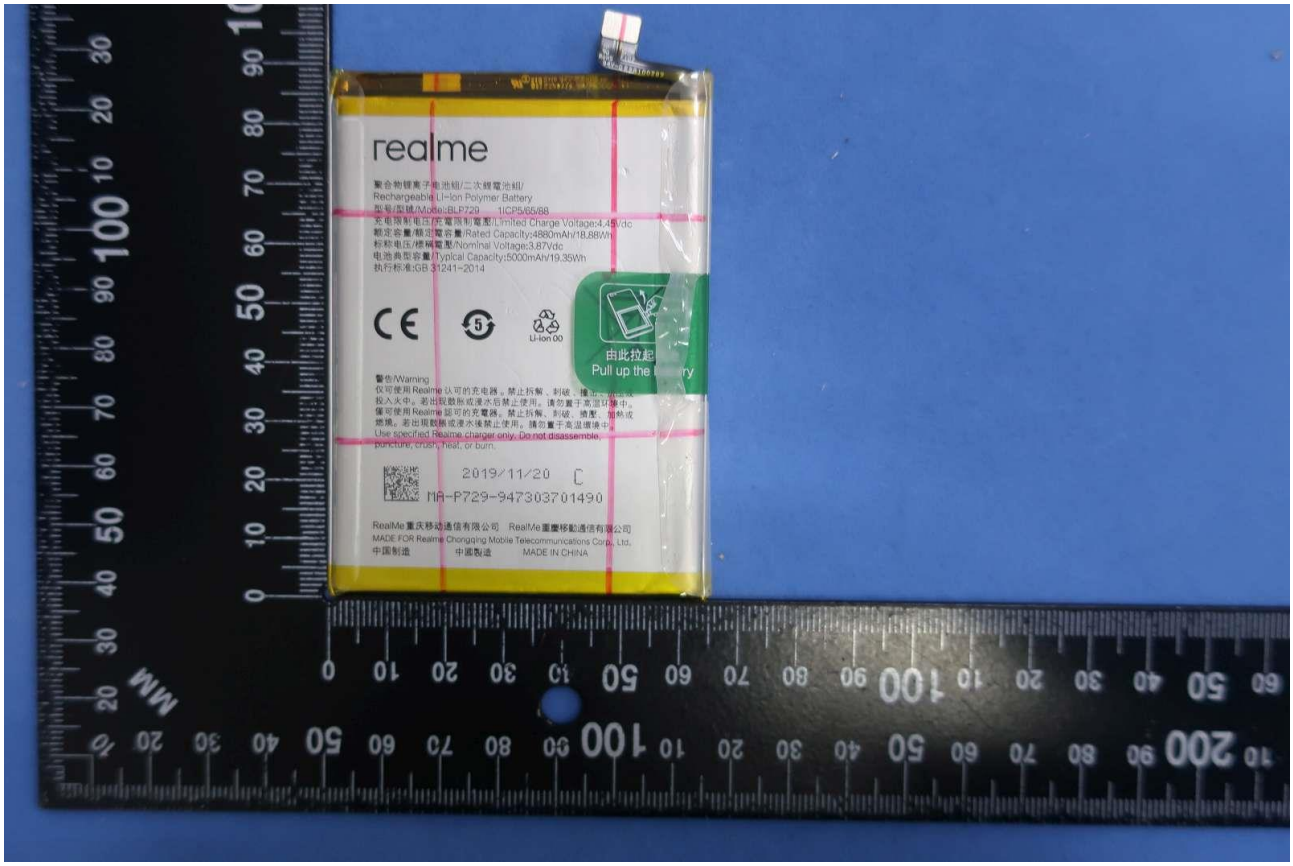

**Brand Name: realme; Model Name: RMX2020**

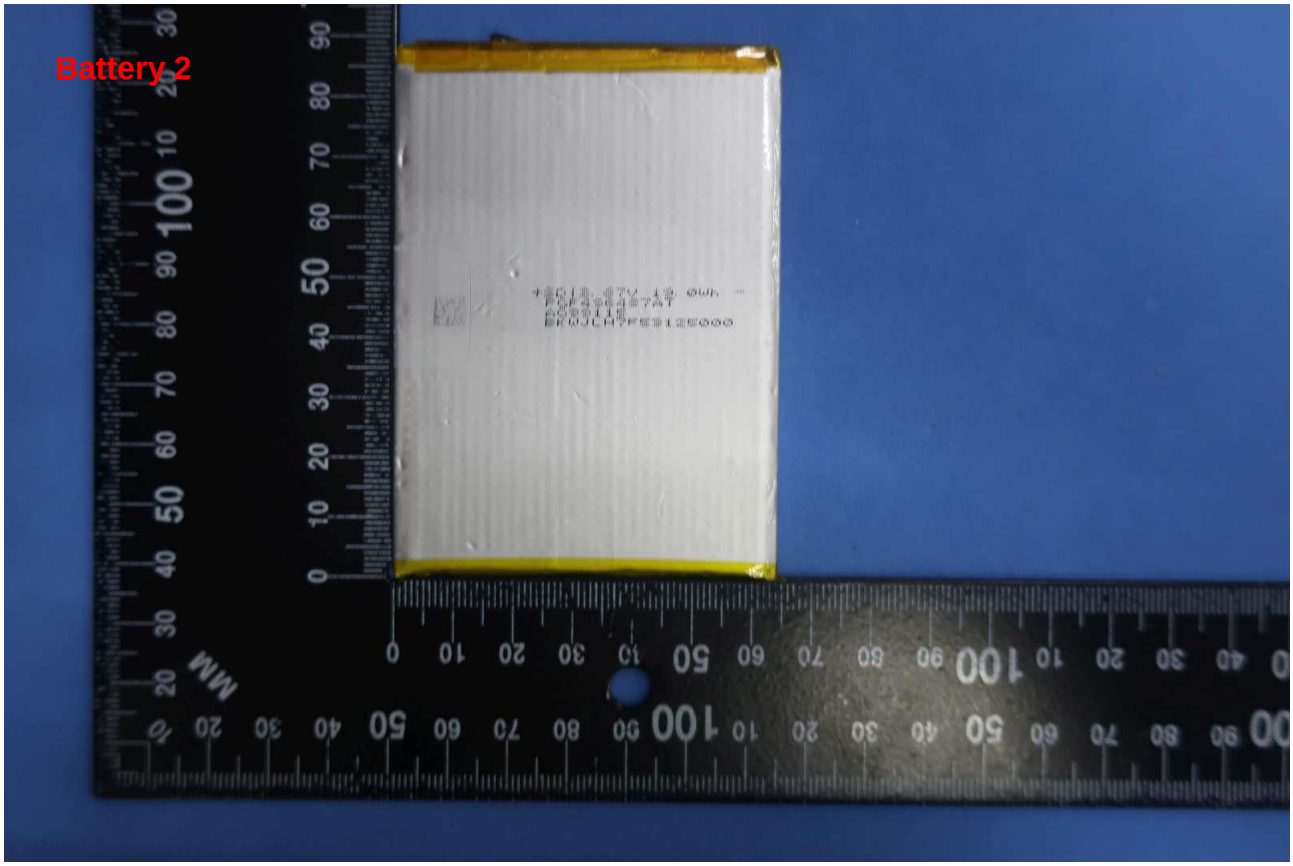

**Brand Name: realme; Model Name: RMX2020**
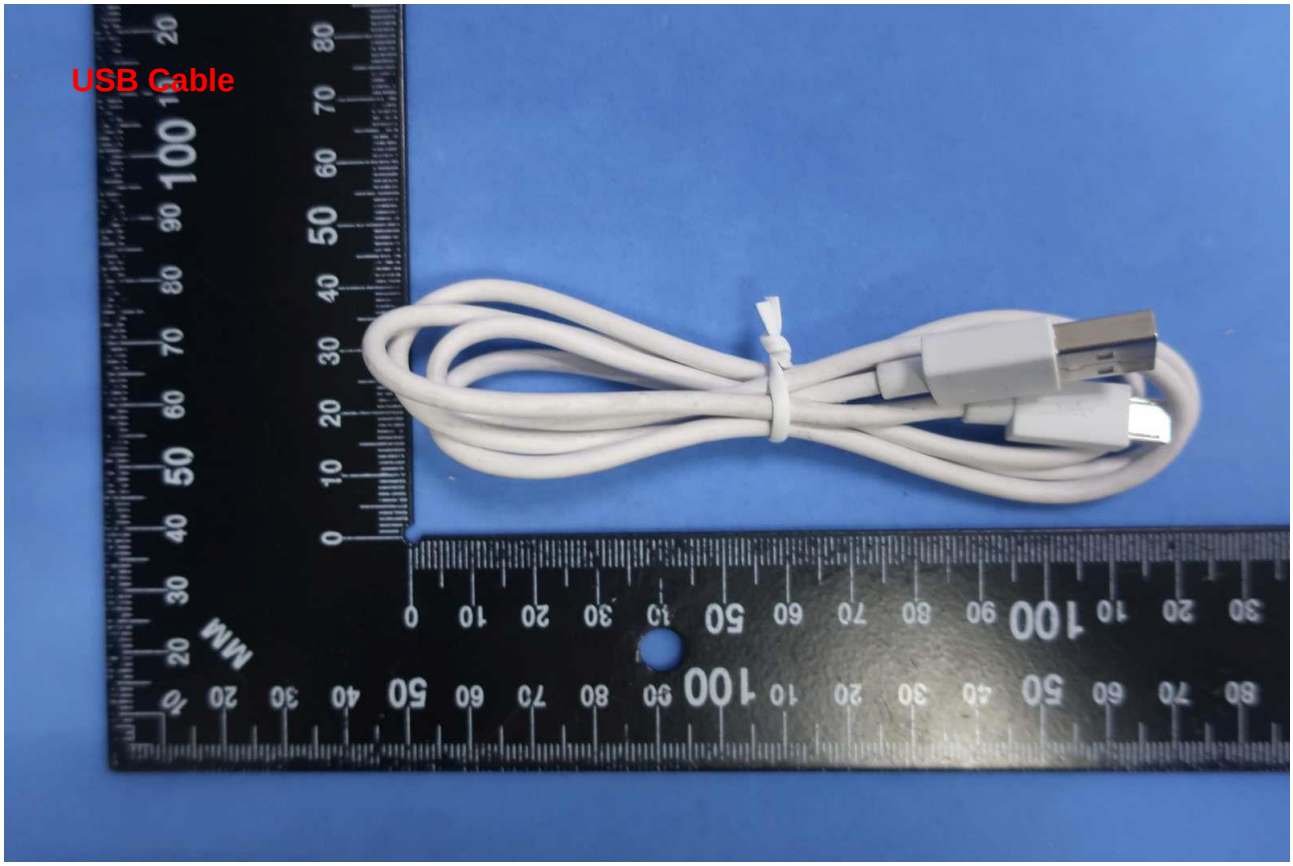
**Brand Name: realme; Model Name: RMX2020**