TCT 通测检测
TESTING CENTRE TECHNOLOGY

TEST REPORT

FCC ID: 2AUZ9-ESWL-02

Product: Wireless Charger

Model No.: ESWL-02

Additional Model No.: N/A

Trade Mark: N/A

Report No.: TCT191031E007

Issued Date: Nov. 28, 2019

Issued for:

East Sky Industry Co., Limited
Area B, Floor 5, Building A, A'bao Shuangxing Industrial Zone, Keyuan Nineth Road, Tangxia Town, Dongguan, China

Issued By:

Shenzhen Tongce Testing Lab.
1B/F., Building 1, Yibaolai Industrial Park, Qiaotou, Fuyong, Baoan District, Shenzhen, Guangdong, China
TEL: +86-755-27673339
FAX: +86-755-27673332

Note: *This report shall not be reproduced except in full, without the written approval of Shenzhen Tongce Testing Lab. This document may be altered or revised by Shenzhen Tongce Testing Lab. personnel only, and shall be noted in the revision section of the document. The test results in the report only apply to the tested sample.*

TABLE OF CONTENTS

1. Test Certification 3
2. Test Result Summary 4
3. EUT Description 5
4. General Information 6
4.1. Test environment and mode 6
4.2. Description of Support Units 6
5. Facilities and Accreditations 7
5.1. Facilities 7
5.2. Location 7
5.3. Measurement Uncertainty 7
6. Test Results and Measurement Data 8
6.1. Antenna requirement 8
6.2. Conducted Emission 9
6.3. Radiated Spurious Emission Measurement 13
Appendix A: Photographs of Test Setup
Appendix B: Photographs of EUT

1. Test Certification

Product:	Wireless Charger
Model No.:	ESWL-02
Additional Model No.:	N/A
Trade Mark:	**N/A**
Applicant:	East Sky Industry Co., Limited
Address:	Area B, Floor 5, Building A, A'bao Shuangxing Industrial Zone, Keyuan Nineth Road, Tangxia Town, Dongguan, China
Manufacturer:	Dongguan Xin Mei Run Electronics Co., Ltd
Address:	Area B, Floor 5, Building A, A'bao Shuangxing Industrial Zone, Keyuan Nineth Road, Tangxia Town, Dongguan, China
Date of Test:	Nov. 01, 2019 – Nov. 27, 2019
Applicable Standards:	FCC CFR Title 47 Part 15 Subpart C

The above equipment has been tested by Shenzhen Tongce Testing Lab. and found compliance with the requirements set forth in the technical standards mentioned above. The results of testing in this report apply only to the product/system, which was tested. Other similar equipment will not necessarily produce the same results due to production tolerance and measurement uncertainties.

Tested By:	Kevin Huang ***Kevin Huang***	***Date:***	***Nov. 27, 2019***
Reviewed By:	Beryl Zhao ***Beryl Zhao***	***Date:***	***Nov. 28, 2019***
Approved By:	Tomsin ***Tomsin***	***Date:***	***Nov. 28, 2019***

2. Test Result Summary

Requirement	CFR 47 Section	Result
Antenna requirement	§15.203	PASS
AC Power Line Conducted Emission	§15.207	PASS
Spurious Emission	§15.209(a)(f)	PASS

Note:

1. PASS: Test item meets the requirement.

2. Fail: Test item does not meet the requirement.

3. N/A: Test case does not apply to the test object.

4. The test result judgment is decided by the limit of test standard.

3. EUT Description

Product:	Wireless Charger
Model No.:	ESWL-02
Additional Model No.:	N/A
Trade Mark:	**N/A**
Operation Frequency:	116.09 - 227.84kHz
Modulation Technology:	Load modulation
Antenna Type:	Inductive loop coil Antenna
Power Supply:	DC 5V, 2A/9V, 1.67A via adapter

4. General Information

4.1. Test environment and mode

Operating Environment:	
Temperature:	25.0 °C
Humidity:	56 % RH
Atmospheric Pressure:	1010 mbar
Test Mode:	
Engineering mode:	Keep the EUT in continuous transmitting by select channel and modulations
The sample was placed (0.8m below 1GHz, 1.5m above 1GHz) above the ground plane of 3m chamber. Measurements in both horizontal and vertical polarities were performed. During the test, each emission was maximized by: having the EUT continuously working, investigated all operating modes, rotated about all 3 axis (X, Y & Z) and considered typical configuration to obtain worst position, manipulating interconnecting cables, rotating the turntable, varying antenna height from 1m to 4m in both horizontal and vertical polarizations. The emissions worst-case are shown in Test Results of the following pages. The worst-case mode of input is DC 5V/2A , output is 10W.	

4.2. Description of Support Units

The EUT has been tested as an independent unit together with other necessary accessories or support units. The following support units or accessories were used to form a representative test configuration during the tests.

Equipment	Model No.	Serial No.	FCC ID	Trade Name
Mobile Phone	SM-G9350	R28HA2ER3GT	/	SAMSUNG
Adapter	EP-TA20CBC	R37HAEY0DT1RT3	/	SAMSUNG

Note:

1. All the equipment/cables were placed in the worst-case configuration to maximize the emission during the test.

2. Grounding was established in accordance with the manufacturer's requirements and conditions for the intended use.

5. Facilities and Accreditations

5.1. Facilities

The test facility is recognized, certified, or accredited by the following organizations:

- FCC - Registration No.: 645098
  Shenzhen Tongce Testing Lab
  The 3m Semi-anechoic chamber has been registered and fully described in a report with the (FCC) Federal Communications Commission. The acceptance letter from the FCC is maintained in our files.
- IC - Registration No.: 10668A-1
  The 3m Semi-anechoic chamber of Shenzhen TCT Testing Technology Co., Ltd. has been registered by Certification and Engineering Bureau of Industry Canada for radio equipment testing

5.2. Location

Shenzhen Tongce Testing Lab
Address: 1B/F., Building 1, Yibaolai Industrial Park, Qiaotou, Fuyong, Baoan District, Shenzhen, Guangdong, China
TEL: +86-755-27673339

5.3. Measurement Uncertainty

The reported uncertainty of measurement y ± U, where expended uncertainty U is based on a standard uncertainty multiplied by a coverage factor of k=2, providing a level of confidence of approximately 95 %.

No.	Item	MU
1	Conducted Emission	±2.56dB
2	RF power, conducted	±0.12dB
3	Spurious emissions, conducted	±0.11dB
4	All emissions, radiated(<1G)	±3.92dB
5	All emissions, radiated(>1G)	±4.28dB
6	Temperature	±0.1°C
7	Humidity	±1.0%

6. Test Results and Measurement Data

6.1. Antenna requirement

Standard requirement:	FCC Part15 C Section 15.203
15.203 requirement: An intentional radiator shall be designed to ensure that no antenna other than that furnished by the responsible party shall be used with the device. The use of a permanently attached antenna or of an antenna that uses a unique coupling to the intentional radiator, the manufacturer may design the unit so that a broken antenna can be replaced by the user, but the use of a standard antenna jack or electrical connector is prohibited.	
E.U.T Antenna:	
The antenna is inductive loop coil antenna which permanently attached.	

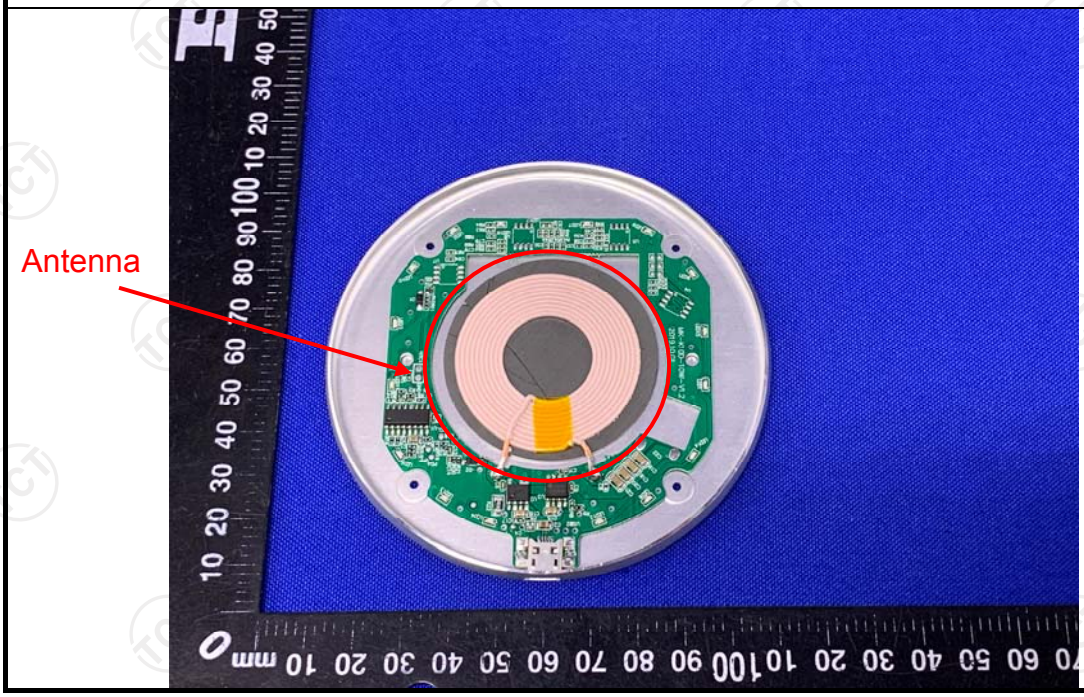

6.2. Conducted Emission

6.2.1. Test Specification

<table>
<tr><td>Test Requirement:</td><td>FCC Part15 C Section 15.207</td></tr>
<tr><td>Test Method:</td><td>ANSI C63.10:2013</td></tr>
<tr><td>Frequency Range:</td><td>150 kHz to 30 MHz</td></tr>
<tr><td>Receiver setup:</td><td>RBW=9 kHz, VBW=30 kHz, Sweep time=auto</td></tr>
<tr><td>Limits:</td><td>
<table>
<tr><td rowspan="2">Frequency range (MHz)</td><td colspan="2">Limit (dBuV)</td></tr>
<tr><td>Quasi-peak</td><td>Average</td></tr>
<tr><td>0.15-0.5</td><td>66 to 56*</td><td>56 to 46*</td></tr>
<tr><td>0.5-5</td><td>56</td><td>46</td></tr>
<tr><td>5-30</td><td>60</td><td>50</td></tr>
</table>
</td></tr>
<tr><td>Test Setup:</td><td>
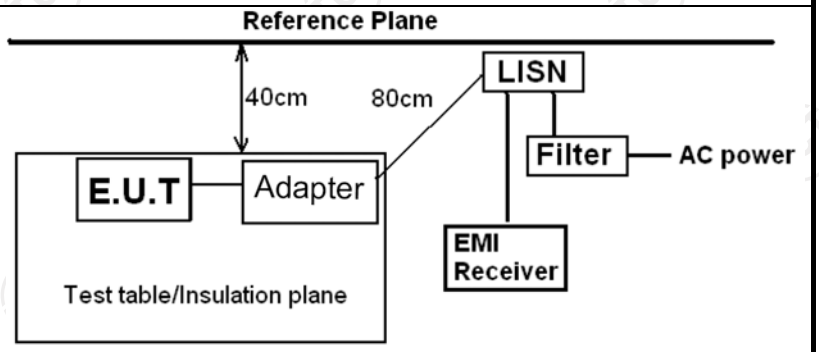

Remark:
E.U.T: Equipment Under Test
LISN: Line Impedence Stabilization Network
Test table height=0.8m
</td></tr>
<tr><td>Test Mode:</td><td>Charging + Transmitting Mode</td></tr>
<tr><td>Test Procedure:</td><td>1. The E.U.T is connected to an adapter through a line impedance stabilization network (L.I.S.N.). This provides a 50ohm/50uH coupling impedance for the measuring equipment.
2. The peripheral devices are also connected to the main power through a LISN that provides a 50ohm/50uH coupling impedance with 50ohm termination. (Please refer to the block diagram of the test setup and photographs).
3. Both sides of A.C. line are checked for maximum conducted interference. In order to find the maximum emission, the relative positions of equipment and all of the interface cables must be changed according to ANSI C63.10: 2013 on conducted measurement.</td></tr>
<tr><td>Test Result:</td><td>PASS</td></tr>
</table>

6.2.2. Test Instruments

Conducted Emission Shielding Room Test Site (843)				
Equipment	**Manufacturer**	**Model**	**Serial Number**	**Calibration Due**
Test Receiver	R&S	ESPI	101402	Jul. 29, 2020
LISN	Schwarzbeck	NSLK 8126	8126453	Sep. 11, 2020
Coax cable (9KHz-30MHz)	TCT	CE-05	N/A	Sep. 08, 2020
EMI Test Software	Shurple Technology	EZ-EMC	N/A	N/A

Note: *The calibration interval of the above test instruments is 12 months and the calibrations are traceable to international system unit (SI).*

6.2.3. Test data

Please refer to following diagram for individual

Conducted Emission on Line Terminal of the power line (150 kHz to 30MHz)

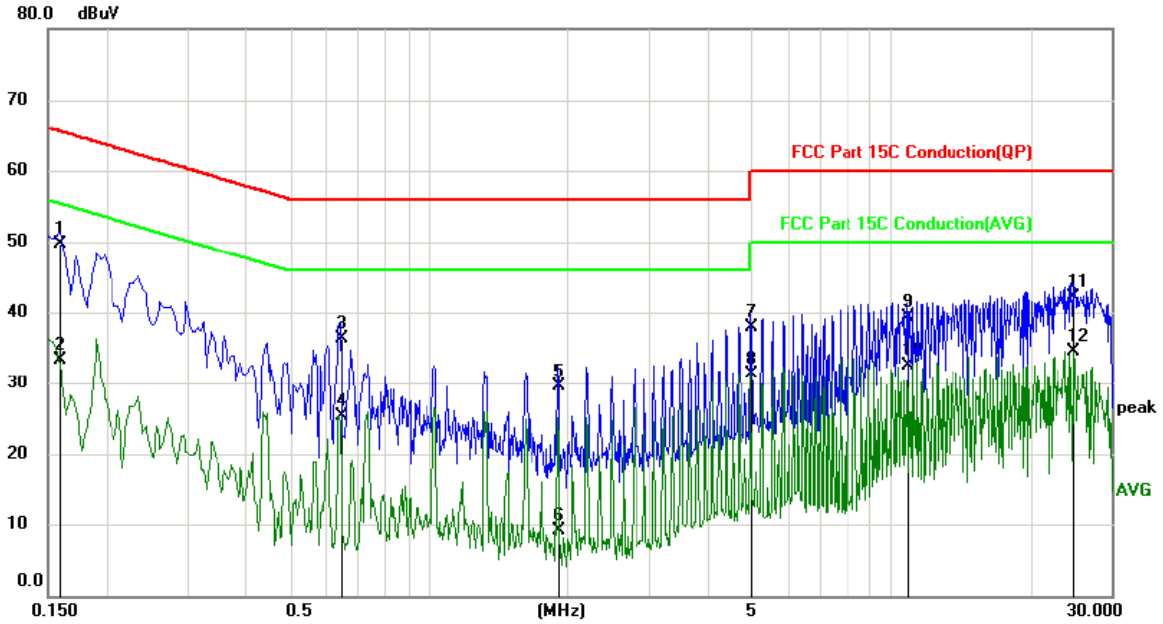

Site		Phase:	L1	Temperature:	25
Limit:	FCC Part 15C Conduction(QP)	Power:	AC120V 60Hz	Humidity:	55 %

No.	Mk.	Freq.	Reading Level	Correct Factor	Measure-ment	Limit	Over		
		MHz	dBuV	dB	dBuV	dBuV	dB	Detector	Comment
1		0.1590	39.57	10.22	49.79	65.52	-15.73	QP	
2		0.1590	23.07	10.22	33.29	55.52	-22.23	AVG	
3		0.6449	26.12	10.23	36.35	56.00	-19.65	QP	
4		0.6449	15.01	10.23	25.24	46.00	-20.76	AVG	
5		1.9049	19.11	10.44	29.55	56.00	-26.45	QP	
6		1.9049	-1.39	10.44	9.05	46.00	-36.95	AVG	
7		4.9875	27.46	10.48	37.94	56.00	-18.06	QP	
8	*	4.9875	20.92	10.48	31.40	46.00	-14.60	AVG	
9		10.8015	28.79	10.59	39.38	60.00	-20.62	QP	
10		10.8015	21.90	10.59	32.49	50.00	-17.51	AVG	
11		24.8595	30.94	11.13	42.07	60.00	-17.93	QP	
12		24.8595	23.43	11.13	34.56	50.00	-15.44	AVG	

Note:

Freq. = Emission frequency in MHz
Reading level (dBµV) = Receiver reading
Corr. Factor (dB) = LISN factor + Cable loss
Measurement (dBµV) = Reading level (dBµV) + Corr. Factor (dB)
Limit (dBµV) = Limit stated in standard
Margin (dB) = Measurement (dBµV) – Limits (dBµV)
Q.P. =Quasi-Peak
AVG =average
** is meaning the worst frequency has been tested in the frequency range 150 kHz to 30MHz*

Conducted Emission on Neutral Terminal of the power line (150 kHz to 30MHz)

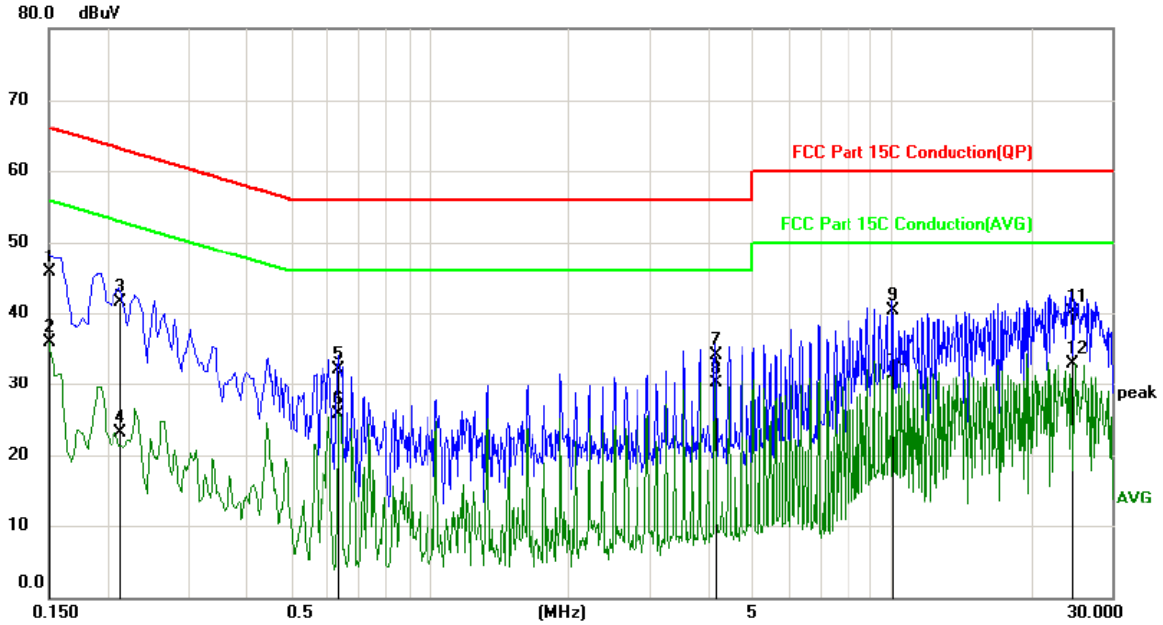

Site	Phase:	N	Temperature:	25
Limit: FCC Part 15C Conduction(QP)	Power:	AC120V 60Hz	Humidity:	55 %

No.	Mk.	Freq.	Reading Level	Correct Factor	Measure-ment	Limit	Over		
		MHz	dBuV	dB	dBuV	dBuV	dB	Detector	Comment
1		0.1500	35.46	10.23	45.69	66.00	-20.31	QP	
2		0.1500	25.74	10.23	35.97	56.00	-20.03	AVG	
3		0.2130	31.25	10.23	41.48	63.09	-21.61	QP	
4		0.2130	12.90	10.23	23.13	53.09	-29.96	AVG	
5		0.6360	21.89	10.23	32.12	56.00	-23.88	QP	
6		0.6360	15.56	10.23	25.79	46.00	-20.21	AVG	
7		4.1460	23.54	10.47	34.01	56.00	-21.99	QP	
8	*	4.1460	19.57	10.47	30.04	46.00	-15.96	AVG	
9		10.0635	29.77	10.57	40.34	60.00	-19.66	QP	
10		10.0635	20.73	10.57	31.30	50.00	-18.70	AVG	
11		24.5625	29.05	11.13	40.18	60.00	-19.82	QP	
12		24.5625	21.71	11.13	32.84	50.00	-17.16	AVG	

Note:

Freq. = Emission frequency in MHz
Reading level (dBµV) = Receiver reading
Corr. Factor (dB) = LISN factor + Cable loss
Measurement (dBµV) = Reading level (dBµV) + Corr. Factor (dB)
Limit (dBµV) = Limit stated in standard
Margin (dB) = Measurement (dBµV) – Limits (dBµV)
Q.P. =Quasi-Peak AVG =average
** is meaning the worst frequency has been tested in the frequency range 150 kHz to 30MHz.*
Measurements were conducted in both DC 5V and DC 9V input model, and the worst case Mode (DC 5V) was submitted only.

6.3. Radiated Spurious Emission Measurement

6.3.1. Test Specification

Test Requirement:	FCC Part15 C Section 15.209
Test Method:	ANSI C63.10: 2013
Frequency Range:	9 kHz to 25 GHz
Measurement Distance:	3 m
Antenna Polarization:	Horizontal & Vertical
Operation mode:	Refer to item 4.1

Receiver Setup:

Frequency	Detector	RBW	VBW	Remark
9kHz- 150kHz	Quasi-peak	200Hz	1kHz	Quasi-peak Value
150kHz-30MHz	Quasi-peak	9kHz	30kHz	Quasi-peak Value
30MHz-1GHz	Quasi-peak	120KHz	300KHz	Quasi-peak Value
Above 1GHz	Peak	1MHz	3MHz	Peak Value
	Peak	1MHz	10Hz	Average Value

Limit:

Frequency	Field Strength (microvolts/meter)	Measurement Distance (meters)
0.009-0.490	2400/F(KHz)	300
0.490-1.705	24000/F(KHz)	30
1.705-30	30	30
30-88	100	3
88-216	150	3
216-960	200	3
Above 960	500	3

Frequency	Field Strength (microvolts/meter)	Measurement Distance (meters)	Detector
Above 1GHz	500	3	Average
	5000	3	Peak

Test setup:

For radiated emissions below 30MHz

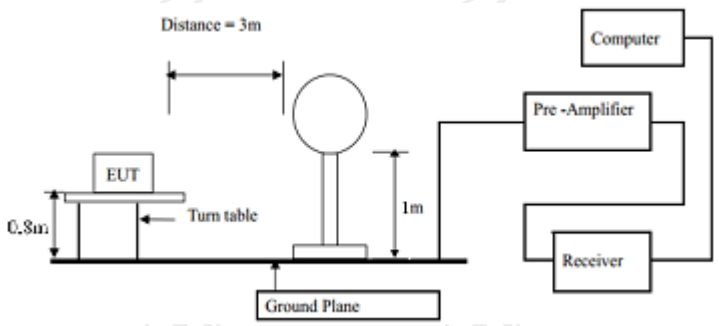

30MHz to 1GHz

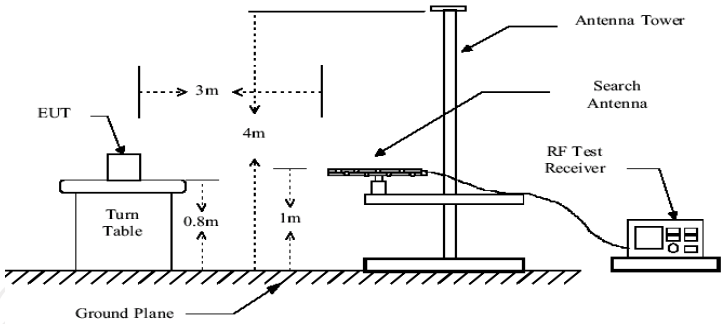

Above 1GHz

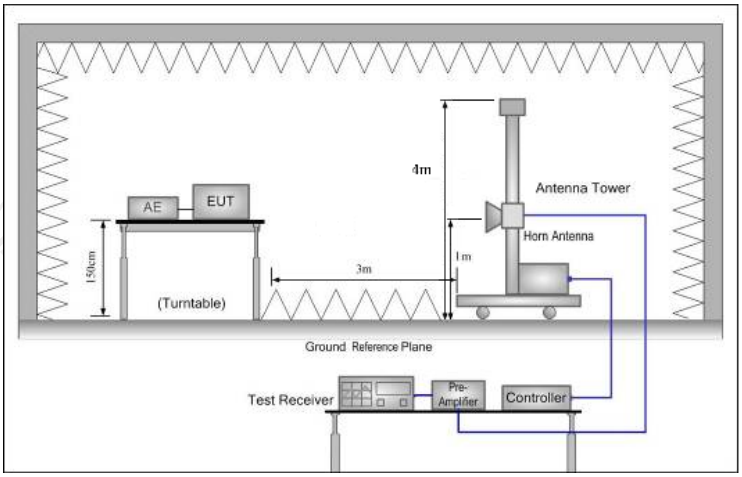

Test Procedure:

1. For the radiated emission test below 1GHz:
The EUT was placed on a turntable with 0.8 meter above ground. The EUT was set 3 meters from the interference receiving antenna, which was mounted on the top of a variable height antenna tower. The EUT was arranged to its worst case and then tune the antenna tower (from 1 m to 4 m) and turntable (from 0 degree to 360 degrees) to find the maximum reading. A pre-amp and a high PASS filter are used for the test in order to get better signal level.
For the radiated emission test above 1GHz:
Place the measurement antenna on a turntable with 1.5 meter above ground, which is away from each area of the EUT determined to be a source of emissions at the specified measurement distance, while keeping the measurement antenna aimed at the source of emissions at each frequency of significant emissions, with polarization oriented for maximum response. The measurement antenna may have to be higher or lower than the EUT, depending on the radiation pattern of the emission and staying aimed at the emission source for receiving the maximum signal. The final measurement antenna elevation shall be that which maximizes the emissions. The measurement antenna elevation for maximum emissions shall be

	restricted to a range of heights of from 1 m to 4 m above the ground or reference ground plane. 2. Corrected Reading: Antenna Factor + Cable Loss + Read Level - Preamp Factor = Level 3. For measurement below 1GHz, If the emission level of the EUT measured by the peak detector is 3 dB lower than the applicable limit, the peak emission level will be reported. Otherwise, the emission measurement will be repeated using the quasi-peak detector and reported. 4. Use the following spectrum analyzer settings: (1) Span shall wide enough to fully capture the emission being measured; (2) Set RBW=120 kHz for f < 1 GHz; VBW ≥RBW; Sweep = auto; Detector function = peak; Trace = max hold; (3) Set RBW = 1 MHz, VBW= 3MHz for f 1 GHz for peak measurement. For average measurement: VBW = 10 Hz, when duty cycle is no less than 98 percent. VBW ≥ 1/T, when duty cycle is less than 98 percent where T is the minimum transmission duration over which the transmitter is on and is transmitting at its maximum power control level for the tested mode of operation.
Test mode:	Refer to section 4.1 for details
Test results:	PASS

Hotline: 400-6611-140 Tel: 86-755-27673339 Fax: 86-755-27673332 http://www.tct-lab.com

6.3.2. Test Instruments

Radiated Emission Test Site (966)				
Name of Equipment	**Manufacturer**	**Model**	**Serial Number**	**Calibration Due**
Test Receiver	ROHDE&SCHWARZ	ESIB7	100197	Jul. 29, 2020
Spectrum Analyzer	ROHDE&SCHWARZ	FSQ40	200061	Sep. 11, 2020
Pre-amplifier	EM Electronics Corporation CO.,LTD	EM30265	07032613	Sep. 08, 2020
Pre-amplifier	HP	8447D	2727A05017	Sep. 08, 2020
Loop antenna	ZHINAN	ZN30900A	12024	Sep. 11, 2020
Broadband Antenna	Schwarzbeck	VULB9163	340	Sep. 06, 2020
Horn Antenna	Schwarzbeck	BBHA 9120D	631	Sep. 06, 2020
Antenna Mast	Keleto	RE-AM	N/A	N/A
Coax cable (9KHz-40GHz)	TCT	RE-high-02	N/A	Sep. 08, 2020
Coax cable (9KHz-40GHz)	TCT	RE-high-04	N/A	Sep. 08, 2020
EMI Test Software	Shurple Technology	EZ-EMC	N/A	N/A

Note: *The calibration interval of the above test instruments is 12 months and the calibrations are traceable to international system unit (SI).*

6.3.3. Test Data

Please refer to following diagram for individual

9KHz-30MHz

9KHz-150KHz:

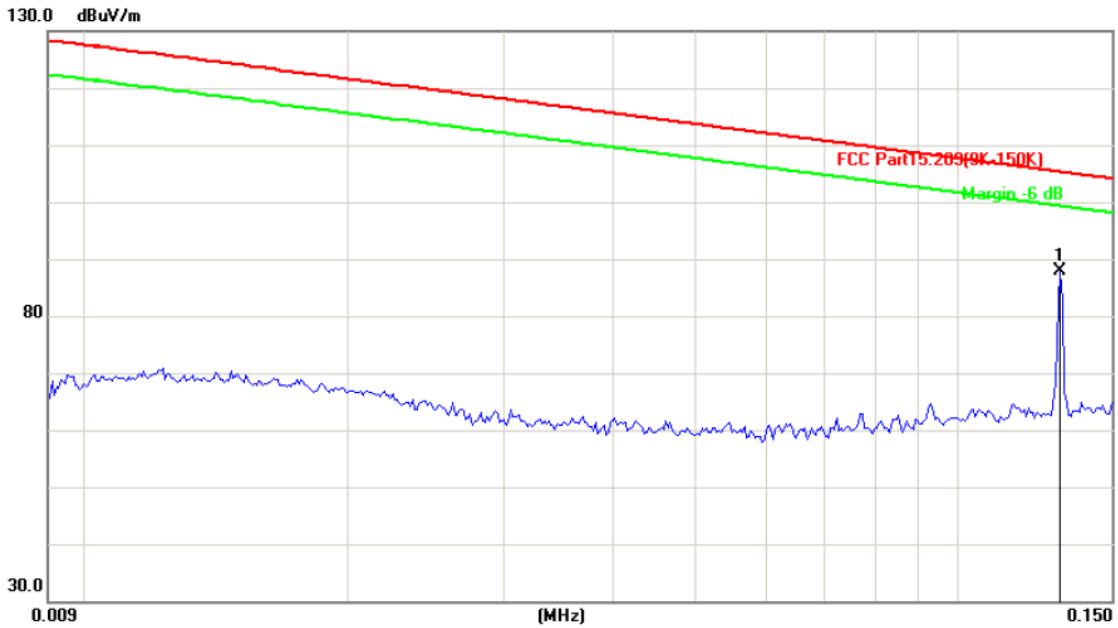

Site	Polarization: *Horizontal*	Temperature:	25
Limit: FCC Part15.209(9K-150K)	Power:	Humidity:	55 %

No.	Mk.	Freq.	Reading Level	Correct Factor	Measure-ment	Limit	Over		Antenna Height	Table Degree	
		MHz	dBuV	dB	dBuV/m	dB/m	dB	Detector	cm	degree	Comment
1	*	0.1310	62.47	25.46	87.93	105.2 0	-17.35	peak			

150KHz-30MHz:

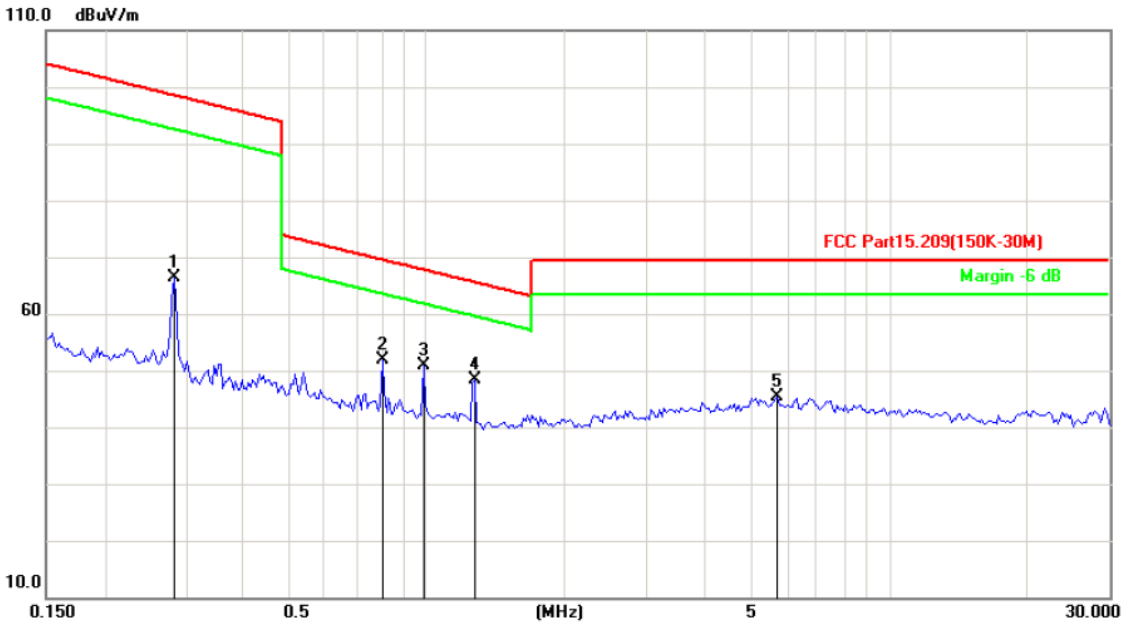

Site	Polarization: *Horizontal*	Temperature:	25
Limit: FCC Part15.209(150K-30M)	Power:	Humidity:	55 %

No.	Mk.	Freq.	Reading Level	Correct Factor	Measure-ment	Limit	Over		Antenna Height	Table Degree	
		MHz	dBuV	dB	dBuV/m	dB/m	dB	Detector	cm	degree	Comment
1		0.2836	40.44	25.83	66.27	98.56	-32.29	peak			
2		0.8024	26.41	25.45	51.86	69.53	-17.67	peak			
3	*	0.9824	25.38	25.44	50.82	67.78	-16.96	peak			
4		1.2675	23.05	25.37	48.42	65.57	-17.15	peak			
5		5.7248	20.08	25.21	45.29	69.50	-24.21	peak			

Note:

Measurements were conducted in both DC 5V and DC 9V input model, and the worst case Mode (DC 5V) was submitted only.

30MHz-1GHz

Horizontal:

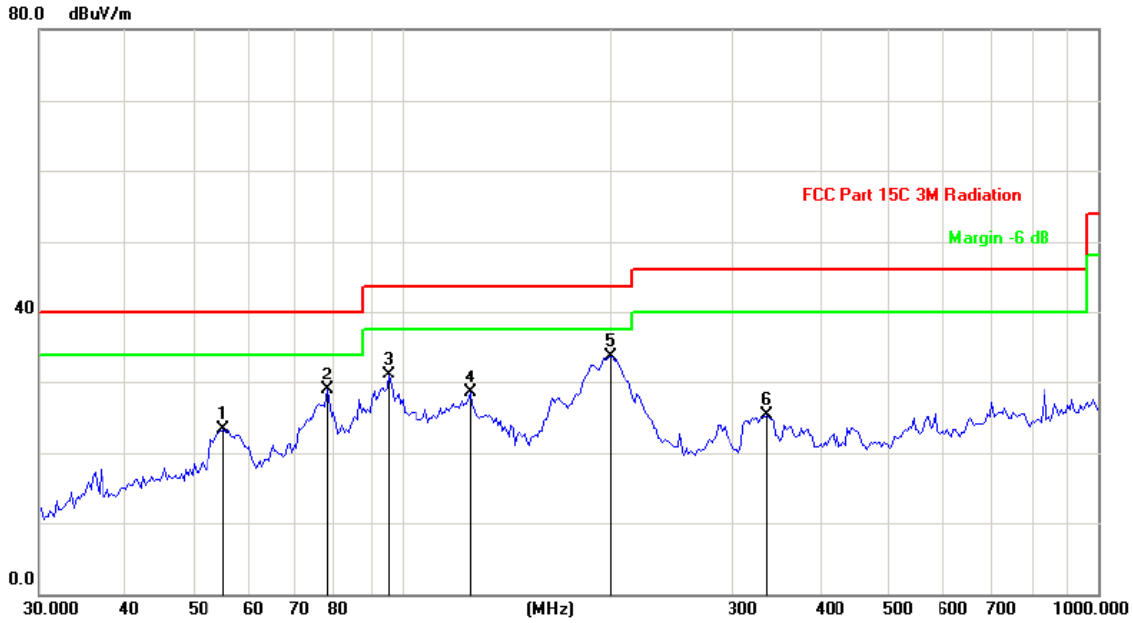

Site	Polarization: ***Horizontal***	Temperature: 25	
Limit: FCC Part 15C 3M Radiation	Power:	Humidity: 55 %	

No.	Mk.	Freq.	Reading Level	Correct Factor	Measure-ment	Limit	Over	
		MHz	dBuV	dB	dBuV/m	dB/m	dB	Detector
1		55.2882	34.65	-11.27	23.38	40.00	-16.62	peak
2		78.0143	45.34	-16.49	28.85	40.00	-11.15	peak
3		95.6483	40.23	-9.04	31.19	43.50	-12.31	peak
4		124.9248	42.03	-13.45	28.58	43.50	-14.92	peak
5	*	198.6424	47.77	-14.07	33.70	43.50	-9.80	peak
6		334.1254	35.42	-10.07	25.35	46.00	-20.65	peak

Vertical:

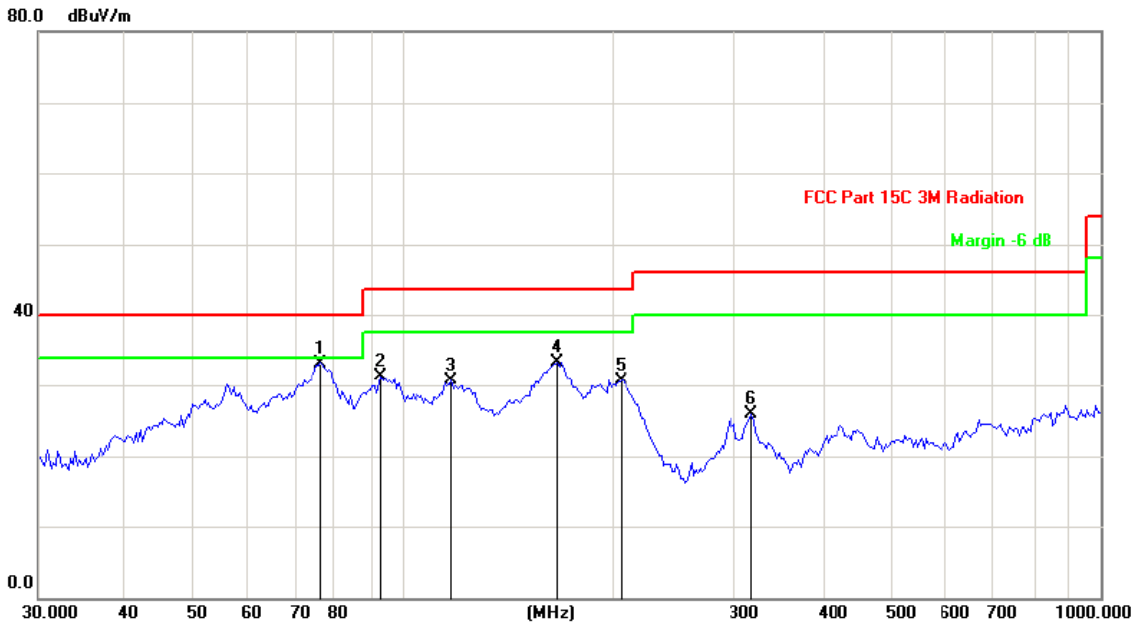

Site	Polarization: ***Vertical***	Temperature: 25	
Limit: FCC Part 15C 3M Radiation	Power:	Humidity: 55 %	

No.	Mk.	Freq.	Reading Level	Correct Factor	Measure-ment	Limit	Over	
		MHz	dBuV	dB	dBuV/m	dB/m	dB	Detector
1	*	76.3867	49.52	-16.32	33.20	40.00	-6.80	peak
2		92.9972	40.89	-9.68	31.21	43.50	-12.29	peak
3		117.2686	41.45	-10.81	30.64	43.50	-12.86	peak
4		166.6382	48.88	-15.50	33.38	43.50	-10.12	peak
5		205.7458	44.49	-13.84	30.65	43.50	-12.85	peak
6		315.8599	36.39	-10.53	25.86	46.00	-20.14	peak

Note:

Emission Level=Peak Reading + Correction Factor; Correction Factor= Antenna Factor + Cable loss – Pre-amplifier
Measurements were conducted in both DC 5V and DC 9V input model, and the worst case Mode (DC 5V) was submitted only.

Appendix A: Photographs of Test Setup

Product: Wireless Charger
Model: ESWL-02
Radiated Emission

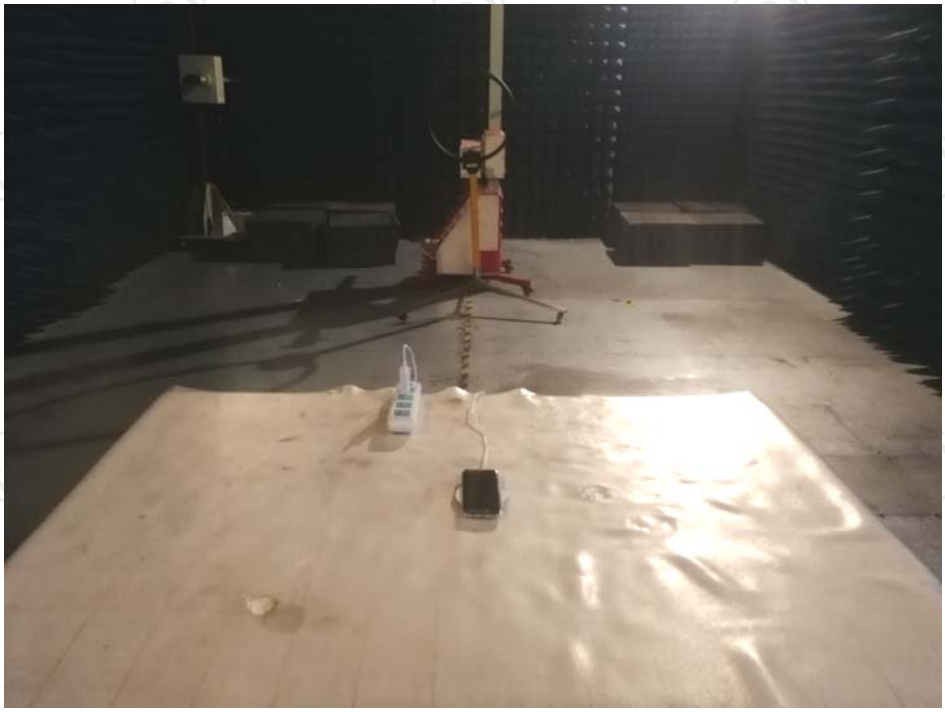

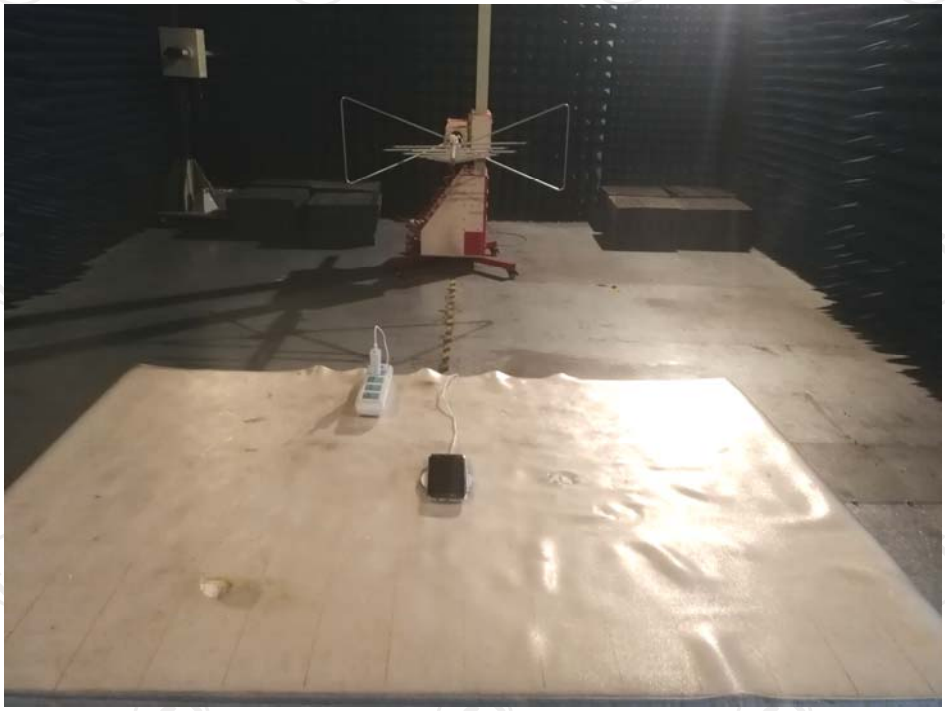

Hotline: 400-6611-140 Tel: 86-755-27673339 Fax: 86-755-27673332 http://www.tct-lab.com

Conducted Emission

Appendix B: Photographs of EUT

Product: Wireless Charger

Model: ESWL-02

External Photos

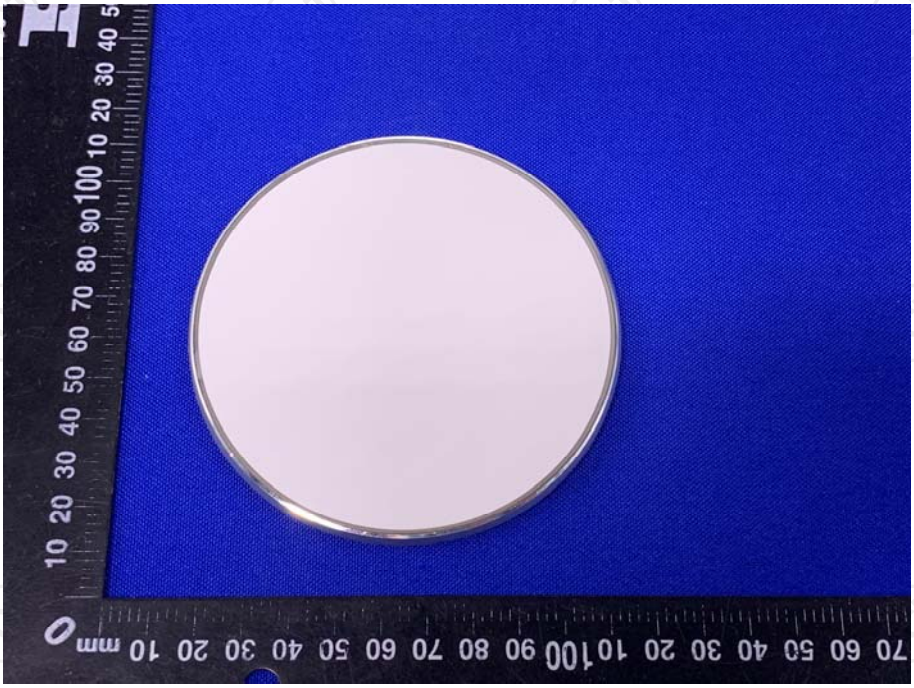

Hotline: 400-6611-140 Tel: 86-755-27673339 Fax: 86-755-27673332 http://www.tct-lab.com

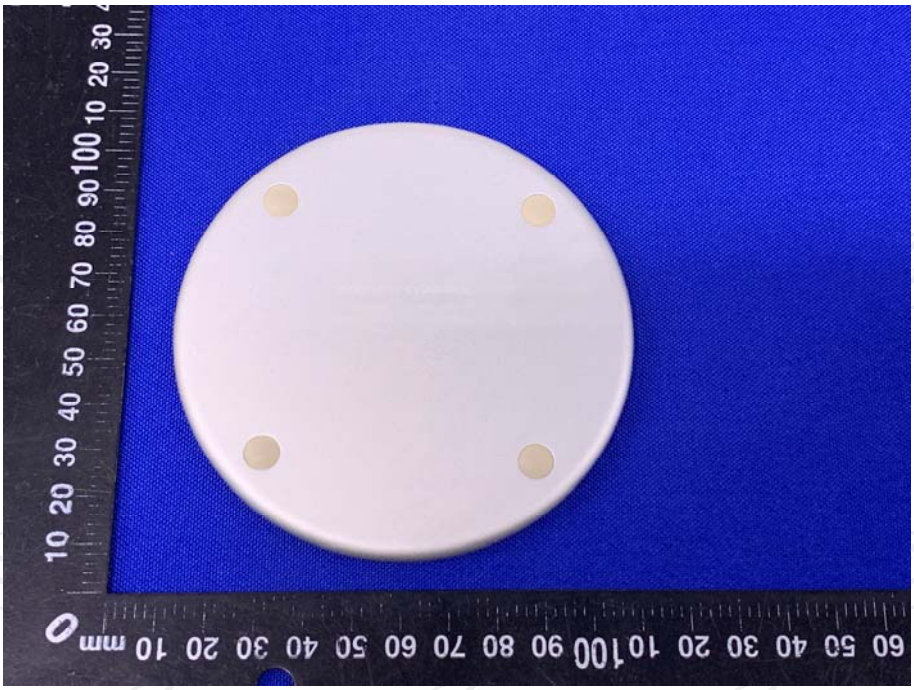

WIRELESS CHARGER
Input: 5V/2.0A 9V/1.67A
Output: 5V/1A, 7.5V/1A, 9V/1.1A
Power:10W(max)
Made in China
FC CE RoHS

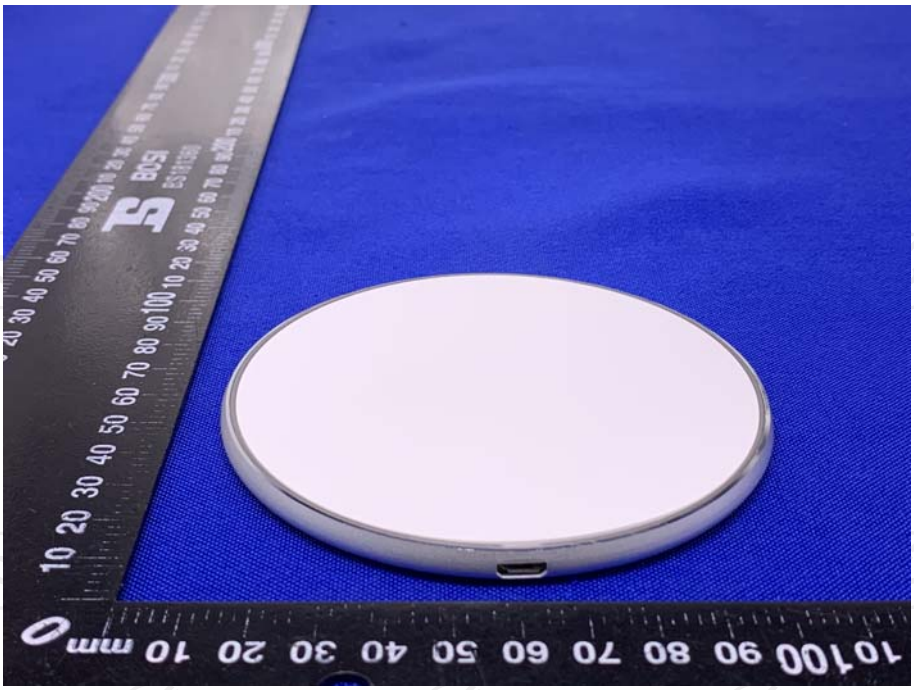

Product: Wireless Charger
Model: ESWL-02
Internal Photos

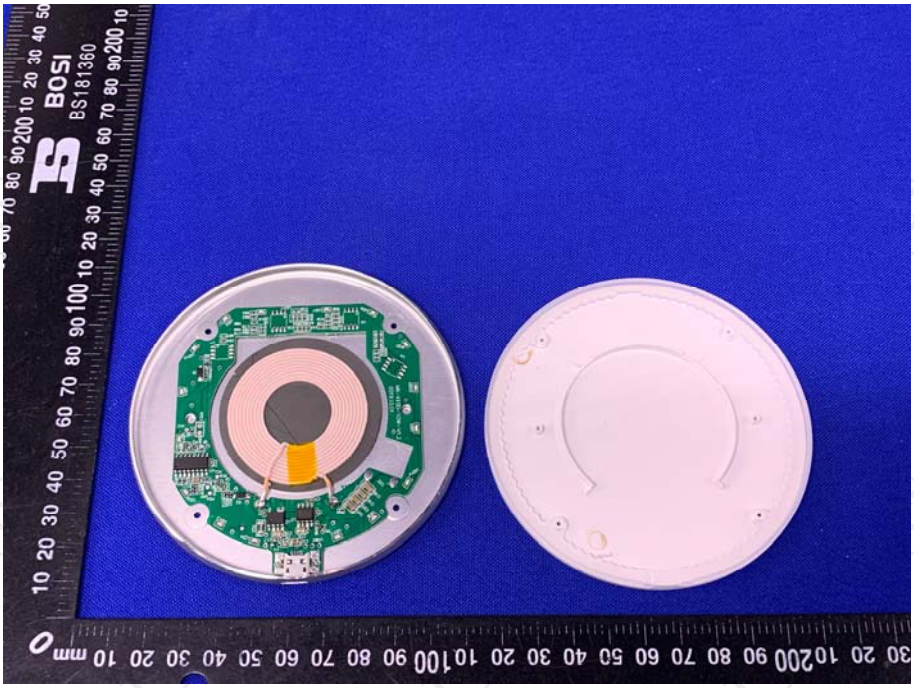

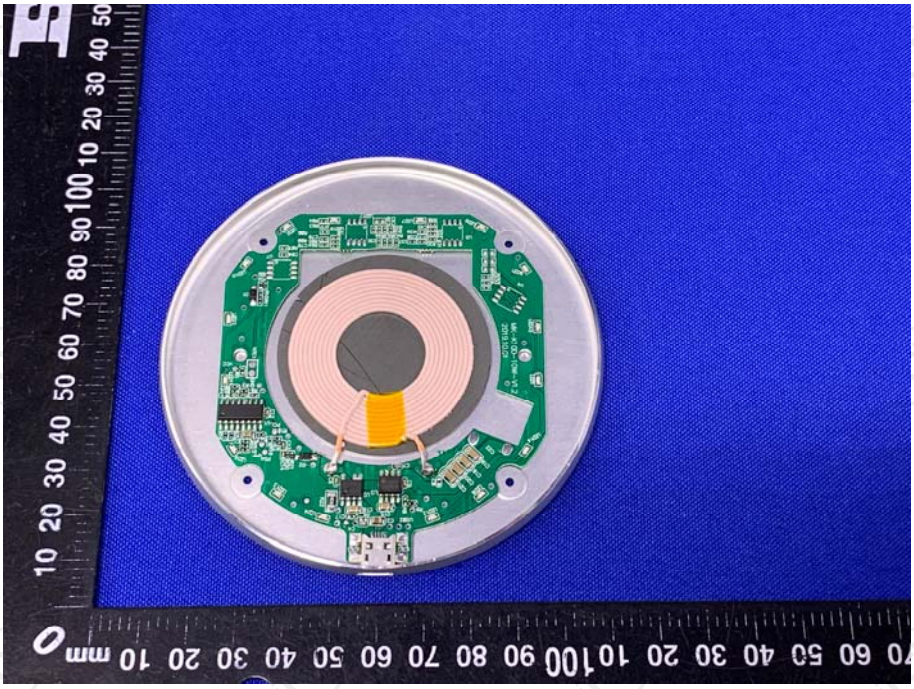

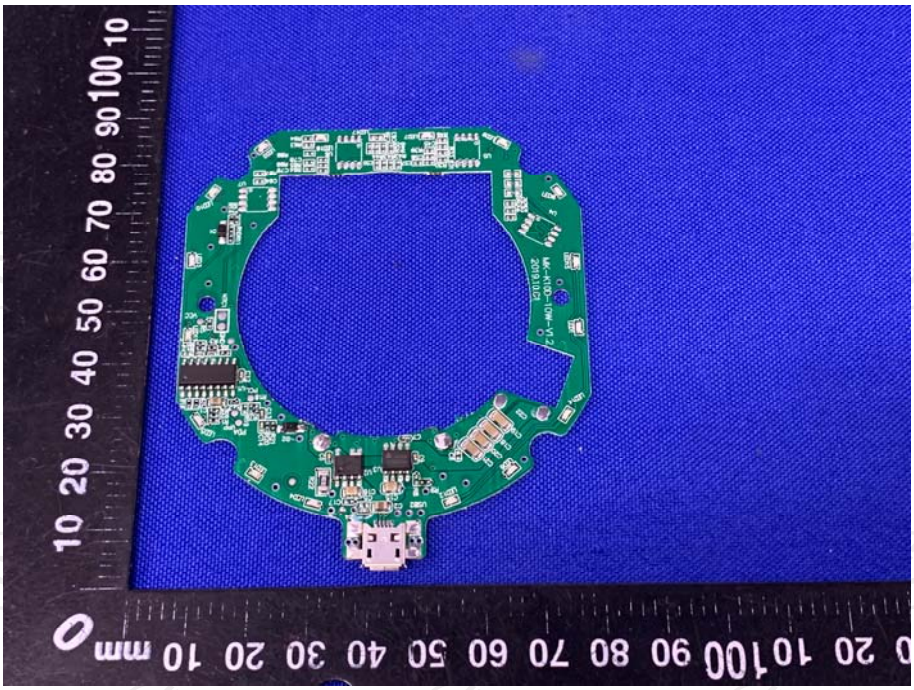

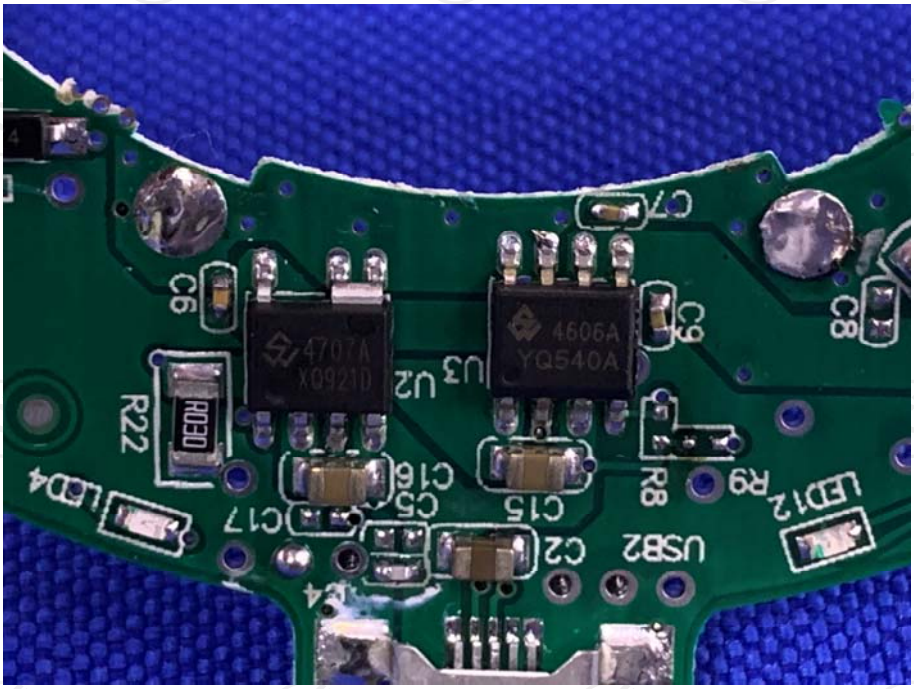

Hotline: 400-6611-140 Tel: 86-755-27673339 Fax: 86-755-27673332 http://www.tct-lab.com

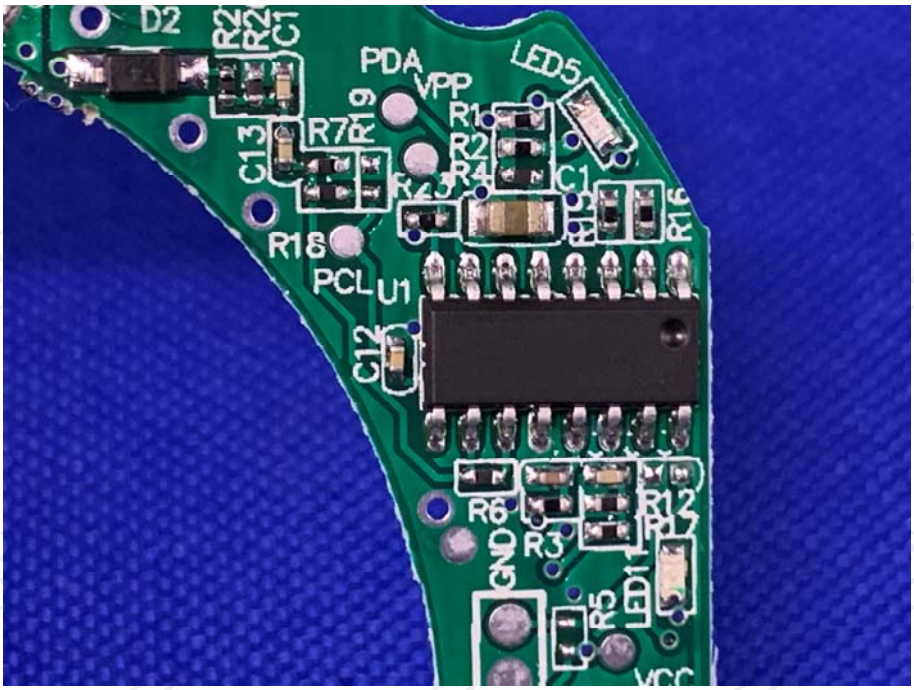

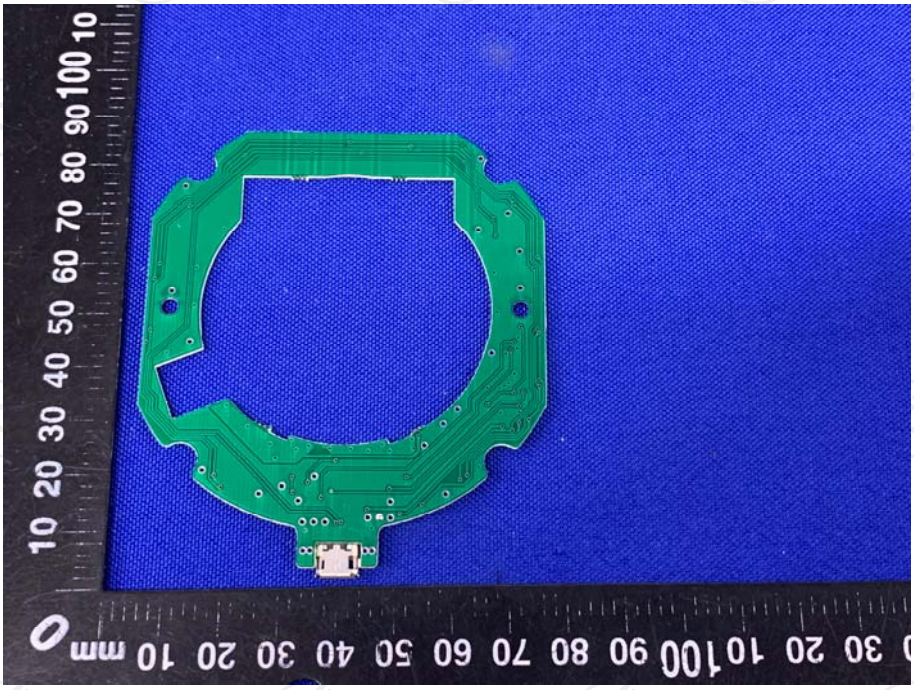

********END OF REPORT********