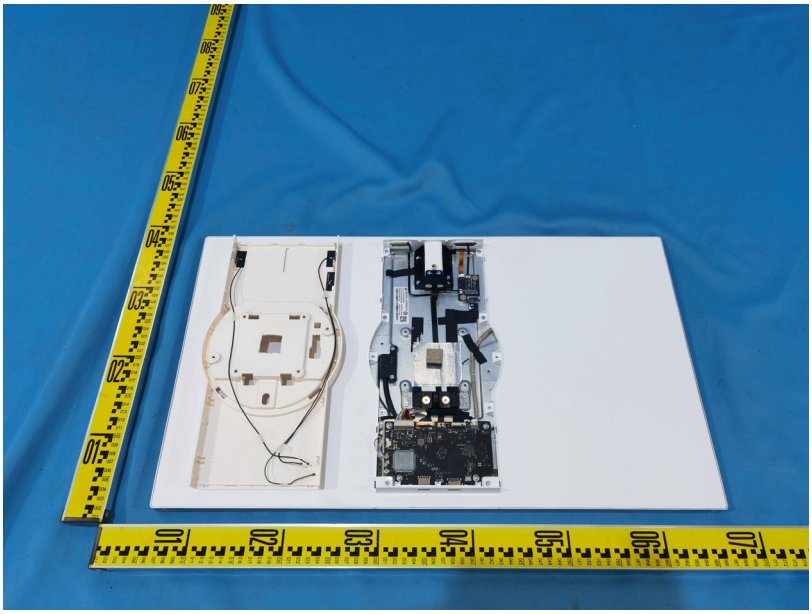

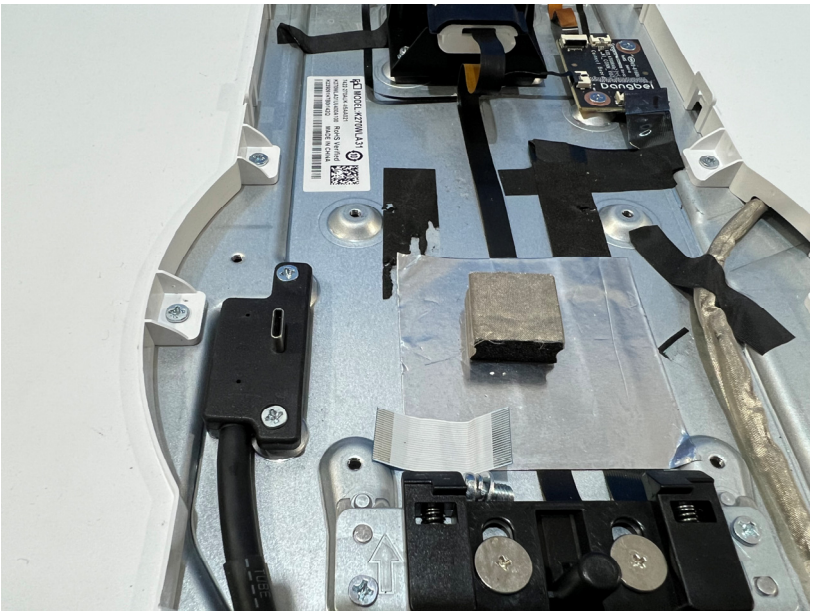
MODEL: KZ7NLA-3
Bluetooth
Bluetooth
RoHS Verified
MADE IN CHINA

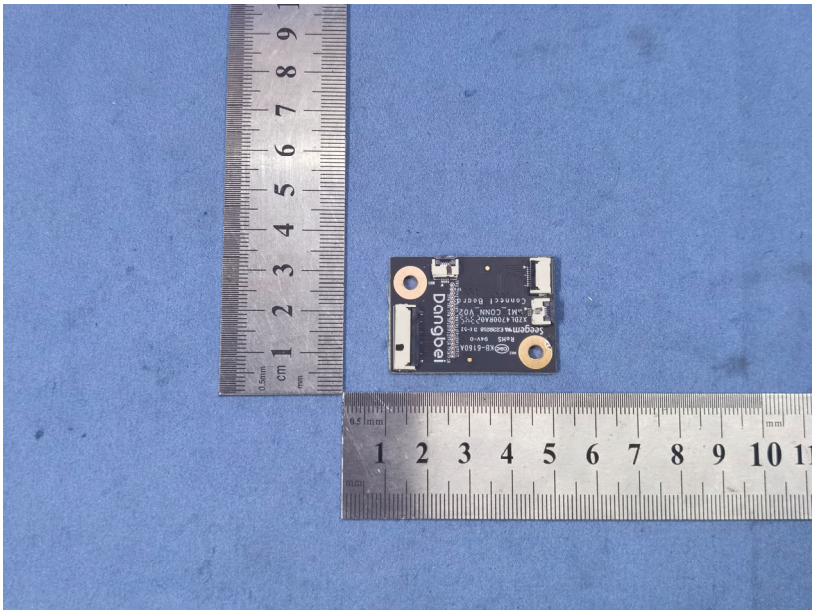
Dongle
Seeed
Connect Board

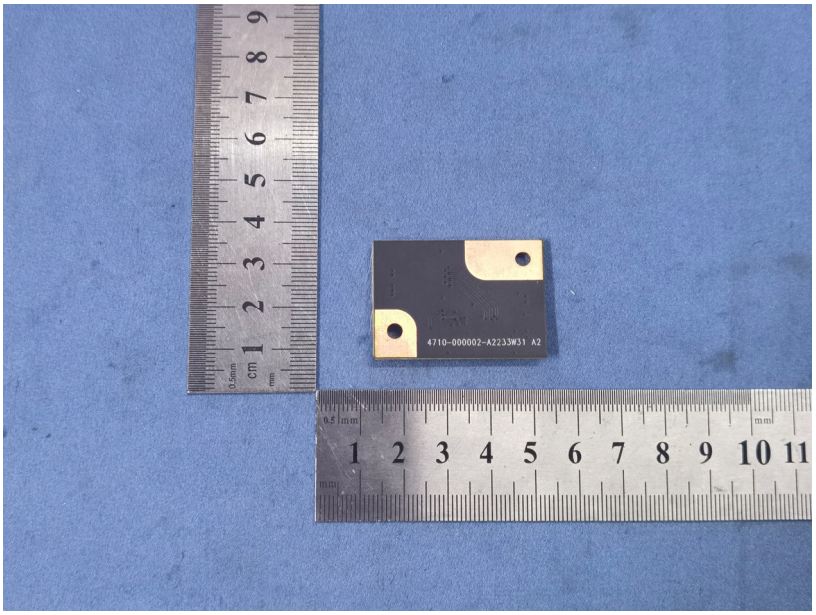
4710-000002-A2233W31 A2

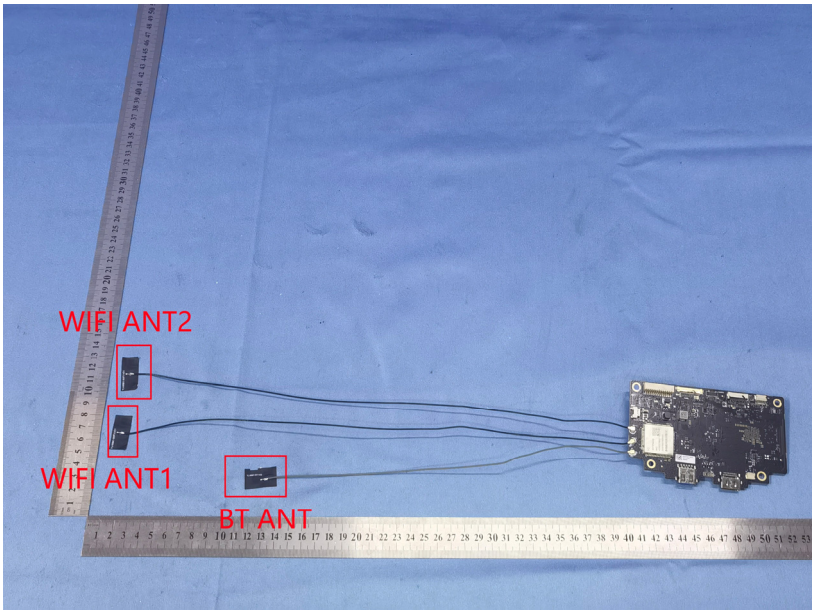
WIFI ANT2
WIFI ANT1
BT ANT

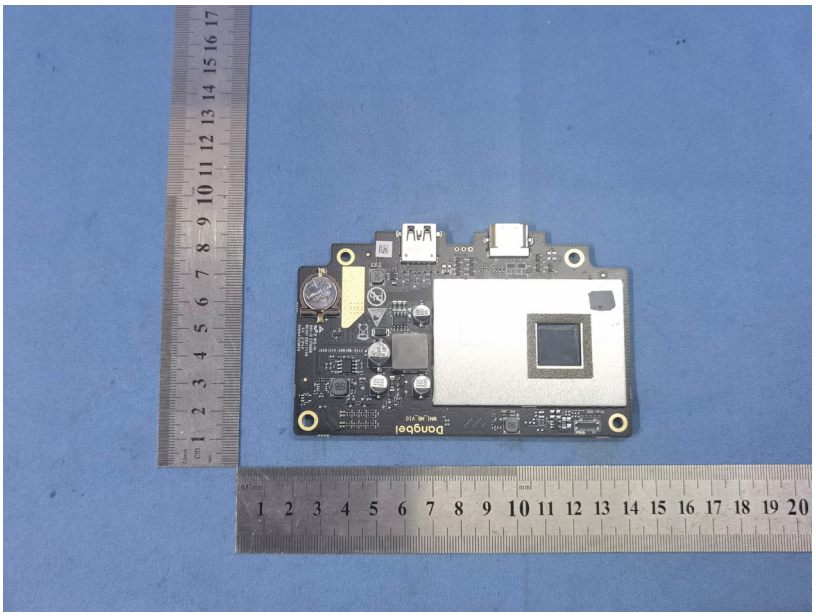

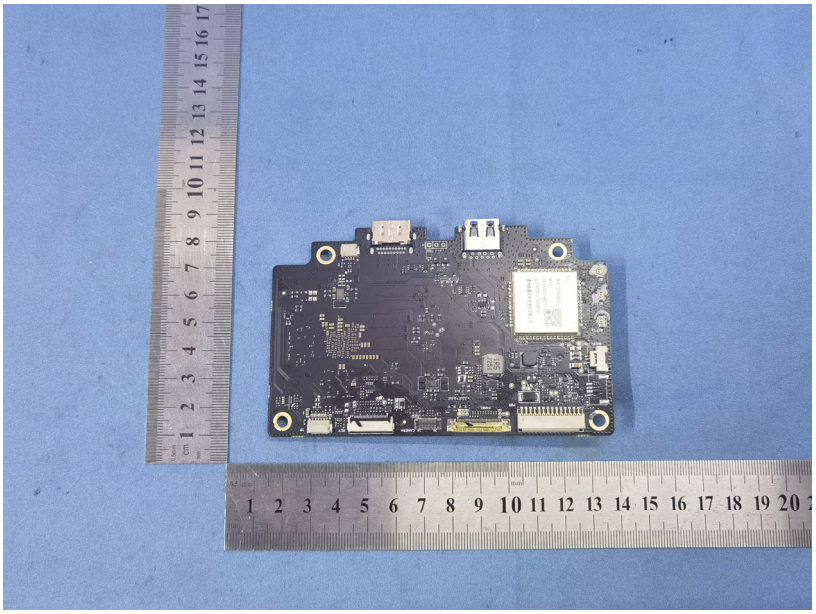

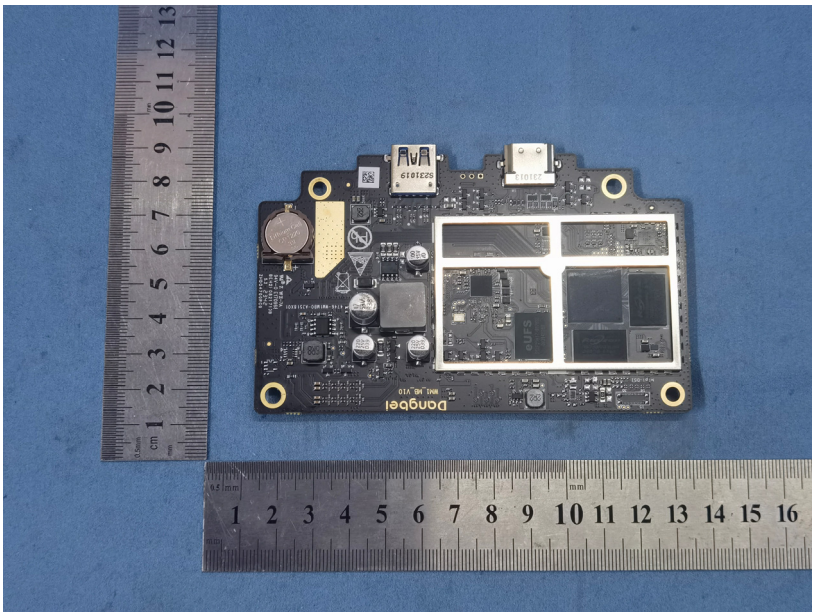
Pangbei

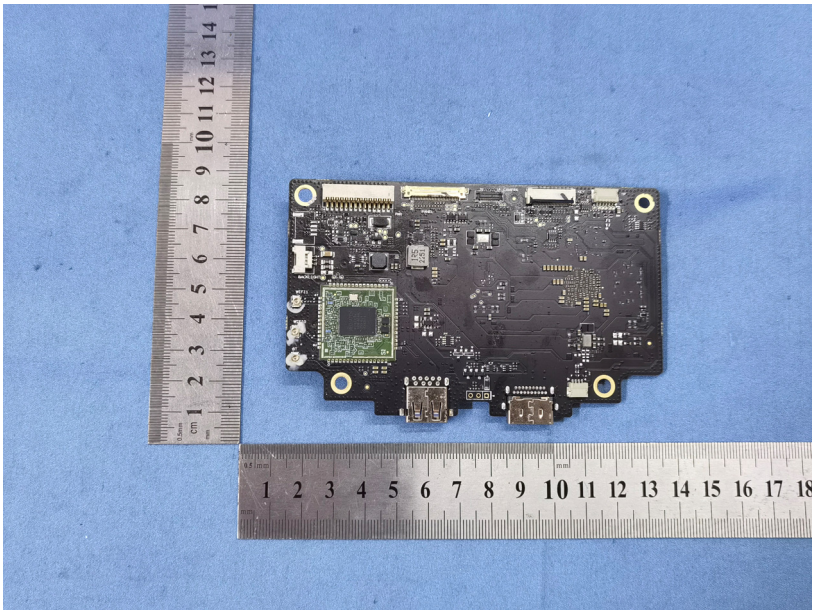

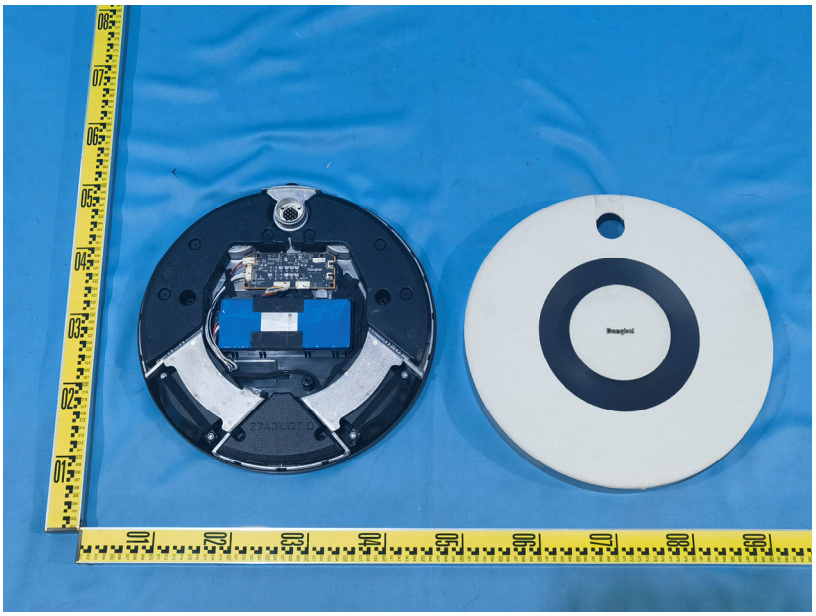

Rechargeable Lithium ion Battery 可充电锂离子电池组
Battery Model:电池组型号：AEC GK-21700-9500mAh-452P-01
4INR22/71-2 Red wire:红线(+) Black wire:黑线(-)
Rated Capacity 额定容量：9300mAh/133.92Wh
Nominal Capacity 标称容量：9500mAh/136.8Wh
Nominal Voltage 标称电压：14.4V
Limited Charging Voltage 充电限制电压：16.8V
Manufacturer:Apower Electronics Co.,Ltd.
制造商：广东固光电子有限公司
Production date:生产日期：20221110
Do not disassemble,Do not impact,Do not crush,
Do not dispose in fire,Do not short-circuit.
If severe swelling occurs, Do not continue to use.
Do not expose to high temperature.Do not use after soaking!
禁止拆解，撞击，挤压，投入火中或短路。若出现严重鼓胀，请勿继续使用。
请勿置于高温环境中，浸水勿禁止使用！
A/S:+82 31 209 7114
SCL
SDA
GND

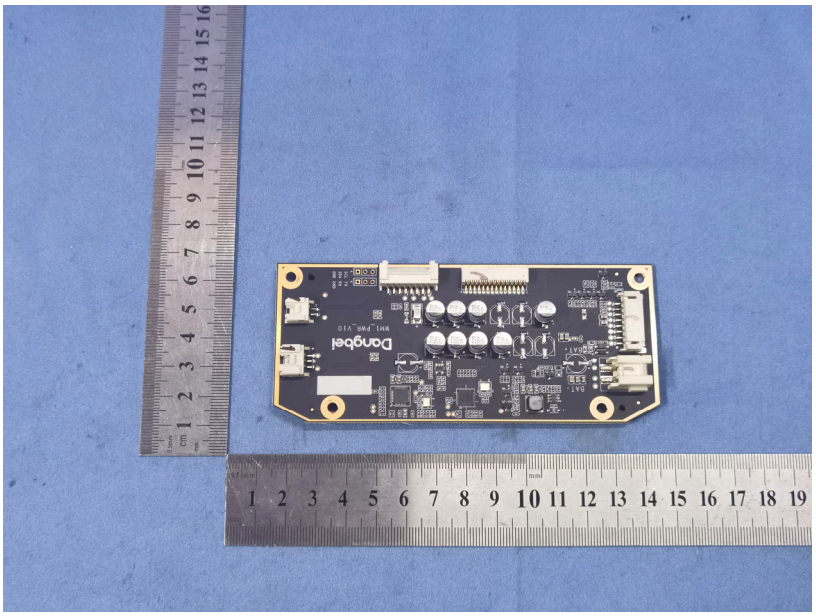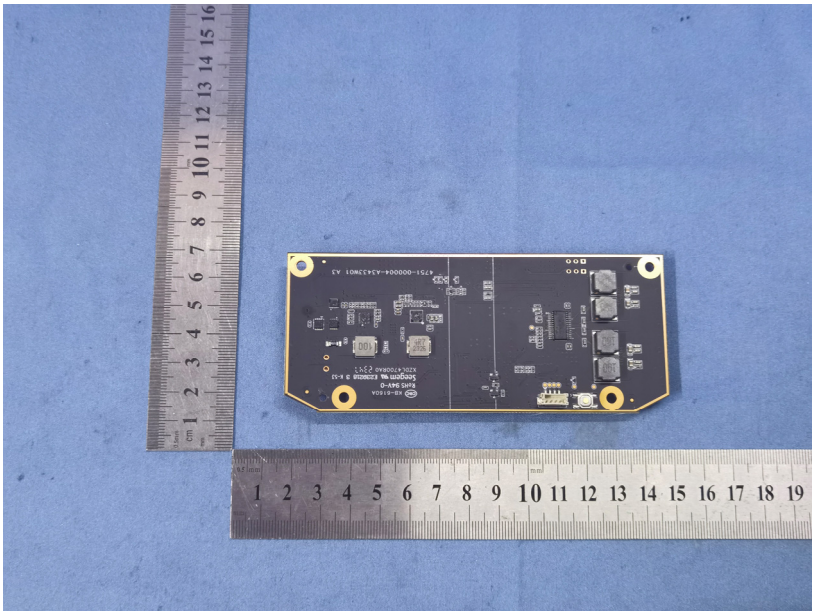
Dangbei
WH_PWR_V10
BAT+
BAT-