PACKAGE CONTENTS (Fig. 1)

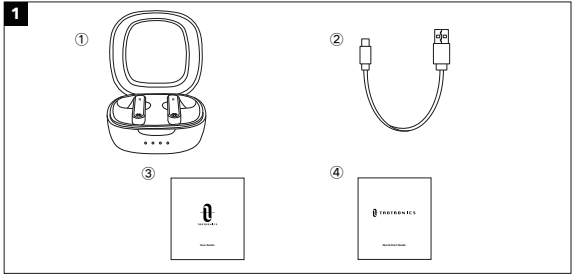

EN

① TaoTronics True Wireless Stereo Earbuds (KH-30)
② 1 x USB-C Charging Cable
③ 1 x User Guide
④ 1 x Quick Start Guide

DE

① Taotronics True Wireless Stereo-Kopfhörer (KH-30)
② 1 x USB-C Ladekabel
③ 1 x Bedienungsanleitung
④ 1 x Schnellstart-Anleitung

FR

① TaoTronics Écouteurs Bluetooth Sans Fil (KH-30)
② 1 x Câble de Charge USB-C
③ 1 x Manuel de l'Utilisateur
④ 1 x Guide de Démarrage Rapide

ES

① Auriculares Inalámbricos Estéreo TaoTronics (KH-30)
② 1 x Cable de Carga USB-C
③ 1 x Manual de Usuario
④ 1 x Guía de Inicio Rápido

IT

① Auricolari Stereo True Wireless Stereo TaoTronics (KH-30)
② 1 x Cavo di Ricarica USB-C
③ 1 x Manuale Utente
④ 1 x Manuale di Avvio Rapido

PRODUCT DIAGRAM (Fig. 2)

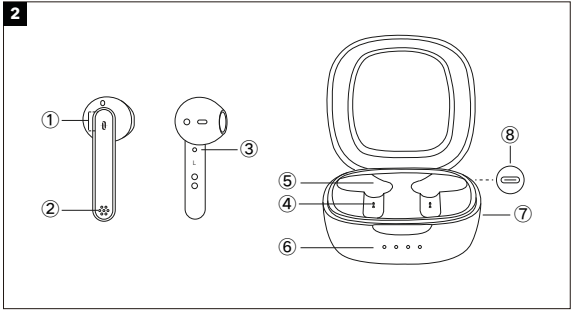

EN

① Multifunction Touch Control
② Microphone
③ LED Indicator
④ Charging Contacts
⑤ Charging Slot
⑥ Charging Indicator
⑦ Charging Case
⑧ USB-C Charging Port

DE

① Multifunktions-Touch-Steuerung
② Mikrofon
③ LED-Anzeige
④ Ladekontakte
⑤ Ladeschacht
⑥ Ladeanzeige
⑦ Ladehülle
⑧ USB-C-Ladeanschluss

FR

① Multifonction Touche Tactile
② Microphone
③ Voyant à LED
④ Contacts de Charge
⑤ Slot de Charge
⑥ Voyant de Charge
⑦ Boîtier de Charge
⑧ Port de Charge USB-C

ES

① Control Táctil Multifunción
② Micrófono
③ Indicador LED
④ Contactos de Carga
⑤ Ranura de Carga
⑥ Indicador de Carga
⑦ Estuche de Carga
⑧ Puerto de Carga USB-C

IT

① Controllo Touch Multifunzione
② Microfono
③ Indicatore LED
④ Charging Contacts
⑤ Slot per la Ricarica
⑥ Indicatore di Ricarica
⑦ Custodia per la Ricarica
⑧ Porta di Ricarica USB-C

EN

IMPORTANT SAFETY INSTRUCTIONS

Please read the instructions thoroughly before using this product and retain it for future reference.

Hearing Safety

- Do not wear earbuds with high volume for a long time to avoid damaging your hearing.
- Set the earbuds to low volume before you put them on, then increase the volume gradually as per your preference.
- Do not set volume too high to stay aware of your surroundings.
- Please refer to local laws and regulations if you want to answer phone calls via this device during driving.
- For your safety, avoid distraction from music or phone calls when you are driving or doing other activities with potential dangers.

Warning: Please set the volume to proper level to avoid hearing damages.

Caution

- Do not expose this product to high temperatures.
- Do not immerse the earbuds into water or expose them to humidity for a long time.
- Do not clean the product with detergent containing alcohol, ammonia, benzene or abrasives.
- Avoid dropping.
- Place the earbuds back into the charging case when not in use and keep it away from children and pets to avoid choking hazard.
- Unauthorized disassembly of any parts of this product is forbidden, which may cause fire hazard, warranty voidance, and/or property loss.
- Close attention is needed when using near children.
- Keep the charging case away from water, rain or any other liquid.
- Don't use the product in thunderstorm to avoid malfunction or electric shock.
- Always ask a professional technician or authorized personnel for repair.

This product contains lithium battery. Never expose it to excessive heat such as direct sunlight or fire to avoid explosion.

WEAR YOUR EARBUDS

Please wear the earbuds as shown below (Fig. 3).

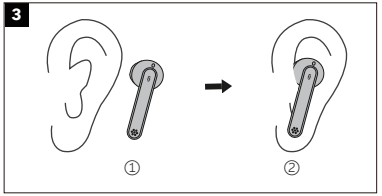

Pictures only for reference.

Bluetooth Caution

- When the device is connected wirelessly to another device, place the two devices close to each other to achieve their normal functionalities and avoid possible signal interference.
- The maximum effective Bluetooth range may vary with the environmental circumstances.
- When using a wireless connection, make sure there are no obstacles between the two devices. Obstacles including walls and fences may shorten the effective range.

USING YOUR EARBUDS

Charging

Charging the Earbuds

1. Put the earbuds into the charging case as per the L (left) and R (right) marks (Fig. 4).
2. Cover the lid and charging will start automatically (Fig. 5).

Note:

- Please fully charge the earbuds when using them for the first time.
- When battery is low, a "Battery low" voice prompt will be heard (if you are wearing the earbuds). Please charge it in time or the earbuds will turn off automatically around 10 minutes later.
- Charge the earbuds at least once every 3 months when not using for a long time.

4

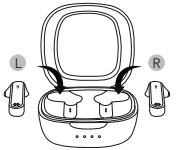

5

Charging the Charging Case

1. Connect the charging port with any USB charging adapter or active computer USB port (Fig. 6).
2. The four charging indicators will light up progressively.

Note: Unplug the charging cable (timely) when fully charged.

6

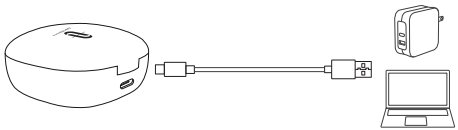

Power On (Fig. 7)

Uncover the lid and they will power on automatically.

7

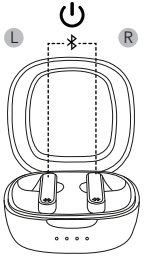

Power Off (Fig. 8)

Put the earbuds into the charging case and close the lid, they will turn off automatically.

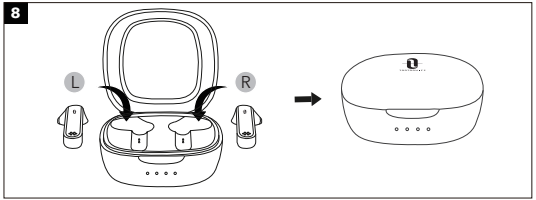

Pairing

- You can use one earbud or both earbuds as per your preference. Please refer to the corresponding pairing instructions.
- Before pairing, please turn off other Bluetooth devices and place the device to be connected close to the earbuds.
- When the earbuds are disconnected from your device for more than 10 minutes, they will turn off automatically.

Couple Earbuds Mode

1. Uncover the lid to turn on the earbuds, they will connect with each other automatically. The LED indicators on both earbuds will flash quickly in white indicating the earbuds are in pairing mode now.
2. Turn on the Bluetooth function on your device and search for nearby devices. Find “TAOTRONICS SoundLiberty 88” in the searching results, tap on the name to connect.
3. Once connected, the LED indicators on both earbuds will turn off.

Note:

- The earbuds can remember the devices paired previously, and will attempt to pair with the last connected device. If re-pairing failed, the earbuds will enter pairing mode.
- It is not recommended to wear the two earbuds on different people. If necessary, please keep the two earbuds close to each other in couple earbuds mode.

Single Earbud Mode

Single Earbud Mode is available only when the earbuds have been paired with your device in Couple Earbuds Mode.

1. Take out one earbud from the charging case, and make sure the other one is placed in the charging case and the lid is covered.
2. It will try to pair with the last paired device in Couple Earbuds Mode. Once connected, the LED indicator on the earbud will turn off.
3. If pairing failed, re-pair both earbuds with your Bluetooth® device first as instructed in “Couple Earbuds Mode” section.

Note:

If you want to change to couple mode, simply take out the other earbud from the charging case, they will pair with each other automatically.

Clear Pairing List

If you failed to pair your device with the earbuds, please clear the pairing history as instructed below:

1. If you have paired your device with the earbuds before, remove "TAOTRONICS SoundLiberty 88" from the Bluetooth device list first.
2. Take out one of the earbuds, and make sure the other one is placed in the charging case and the lid is covered. Wear the earbud, press and hold the Multifunction Touch Control of the earbud for 10 seconds until a toot sound

is heard. The pairing history is then cleared with the earbud off.

3. Uncover the lid, take out the other earbud, press and hold its Multifunction Touch Control for 10 seconds until a toot sound is heard. The pairing history is then cleared with the earbud off.
4. Put both earbuds back into the charging case, close the lid, then uncover it to re-pair with your Bluetooth® device as instructed in "Pairing" section.

Note:

If you want to pair the earbuds with another device when you have already paired them with a device, deactivate the Bluetooth function on the paired device or clear "TAOTRONICS SoundLiberty 88" from its Bluetooth list. Restore the earbuds to factory settings as instructed above if pairing failed.

OPERATION AND FUNCTIONS

Function	Operation	Voice Prompt
Play / Pause	• Tap the Touch Control on either of the earbuds twice under music • Put on / take off the earbuds	/
Volume +	Tap the Touch Control on the right earbud	Toots when highest setting is reached
Volume -	Tap the Touch Control on the left earbud	/
Next Track	Tap the Touch Control on the right earbud three times	/
Previous Track	Tap the Touch Control on the left earbud three times	/
Answer Phone Call	• Tap the Touch Control on either of the earbuds once • Put on both earbuds	/
Hang up Phone Call	Tap and hold the Touch Control on either of the earbuds for 2 seconds	/
Decline an Incoming Call	Tap and hold the Touch Control on either of the earbuds for 2 seconds	Call rejected
Turn On / Off Voice Control	When paired successfully, tap and hold the Touch Control on either of the earbuds for 2 seconds until a beep is heard	Toot
Clear Pairing List	Refer to the "Clear Pairing List" section	/
Go into Pairing Mode	Refer to the "Pairing" section	Pairing
Successfully paired with your device	/	Connected

Bluetooth out of Range / Failed to pair with your device	/	Disconnected

Note: Only when you are wearing the earbuds can you hear the voice prompt.

CLEANING AND MAINTENANCE

1. Clean the earbuds and the charging case on a regular basis.
2. Use dry and soft cotton cloth to wipe the unit.

Note: Do not insert anything into the product.

3. Keep away from sharp objects to avoid scratches.
4. Put the unit in a dry and shady place if it is to be idle for a long time.
5. Do not clean the product with detergent or chemicals.

TROUBLESHOOTING

No.	Problem	Solution
1	Failed to turn on the earbuds	Earbuds low battery, please charge them
2	Failed to charge the earbuds	• Place the earbuds into the charging case properly • Make sure the charging case is charged fully
3	Can't charge the charging case	Make sure the charging cable is intact and plugged in properly
4	Can't find "TAOTRONICS SoundLiberty 88" in the Bluetooth device list	The earbuds reconnected with previously paired device automatically: • Deactivate the Bluetooth function of previously paired device or clear "TAOTRONICS SoundLiberty 88" from its Bluetooth device list, and then search again • Put the device to be connected close to the earbuds
5	Failed to pair the earbuds with your device	• Turn on the device and activate its Bluetooth function before pairing • Bring the earbuds into pairing mode as instructed in the "Pairing" section
6	Failed to use a single earbud	• As instructed in Single Earbud Mode, make sure both earbuds are paired with your device first. • Then follow the steps to pair the single (left or right) earbud with your device. • Once paired, you can freely use the single (left or right) earbud.
7	No sound in one of the earbuds in couple earbuds mode	Place both earbuds back to the charging case then take them out, they will pair with each other automatically. If pairing failed, restore them back to the factory settings as instructed in the "Clear Pairing List" section

NOTE: This equipment has been tested and found to comply with the limits for a Class B digital device, pursuant to part 15 of the FCC Rules. These limits are designed to provide reasonable protection against harmful interference in a residential installation. This equipment generates uses and can radiate radio frequency energy and, if not installed and used in accordance with the instructions, may cause harmful interference to radio communications. However, there is no guarantee that interference will not occur in a particular installation. If this equipment does cause harmful interference to radio or television reception, which can be determined by turning the equipment off and on, the user is encouraged to try to correct the interference by one or more of the following measures:

- Reorient or relocate the receiving antenna.
- Increase the separation between the equipment and receiver.
- Connect the equipment into an outlet on a circuit different from that to which the receiver is connected.
- Consult the dealer or an experienced radio/TV technician for help

Changes or modifications not expressly approved by the party responsible for compliance could void the user's authority to operate the equipment. This device complies with Part 15 of the FCC Rules. Operation is subject to the following two conditions:
(1) this device may not cause harmful interference, and(2) this device must accept any interference received, including interference that may cause undesired operation.

RF warning statement:
The device has been evaluated to meet general RF exposure requirement. The device can be used in portable exposure condition without restriction.

WEEE Compliance

Correct Disposal of This Product (Waste Electrical & Electronic Equipment)
(Applicable in countries with separate collection systems)
This marking on the product, accessories or literature indicates that the product and its electronic accessories should not be disposed of with other household waste at the end of their working life. To prevent possible harm to the environment or human health from uncontrolled waste disposal, please separate these items from other types of waste and recycle them responsibly to promote the sustainable reuse of material resources. Household users should contact either the retailer where they purchased this product, or their local government office, for details of where and how they can take these items for environmentally safe recycling. Business users should contact their supplier and check the terms and conditions of the purchase contract. This product and its electronic accessories should not be mixed with other commercial wastes for disposal.