AT81K

User manual

SPECIFICATION

Size	8.0	Connection	Wifi
Chipset	RK3326S	CPU	Quad core 1.5GHz
Display/ Resolution	1280*800	RAM	2+2GB
Front-facing Camera	2.0MP	Storage	32GB
Rear Camera	5.0MP	Network	802.11 b/g/n/ax
Battery	3.8V 4300mAh	Power Supply	DC 5V/2A
Operating System	Android 12(Go edition)	Touch	Multi-touch
Ports	Type-C		

1. Reset
2. Power On / Off
3. Volume +
4. Volume -
5. Front Camera
6. Headphone Jack
7. TF Card(Mirco SD Card)
8. Type-C
9. Bracket
10. Speakers
11. Rear Camera

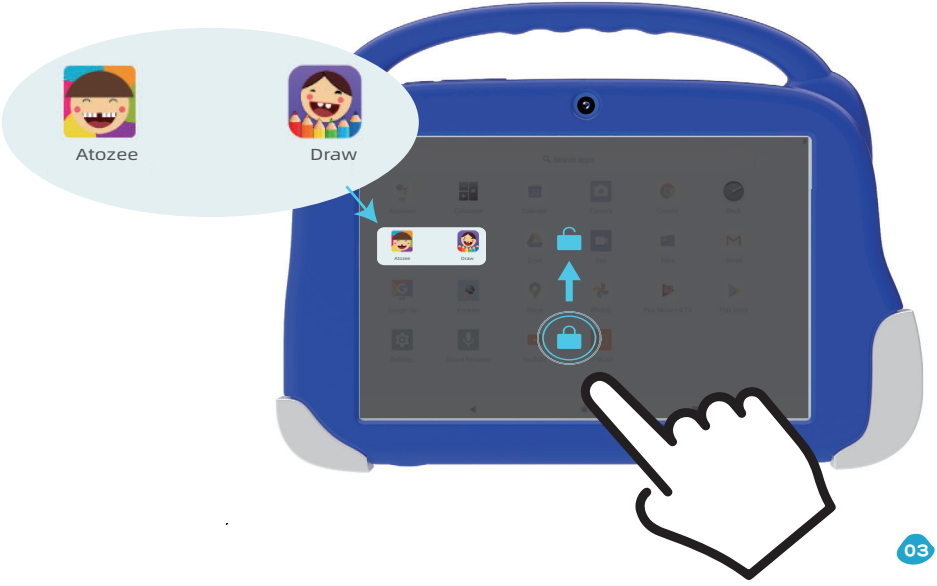
Atozee
Draw

Does not include charge

Kid
03:38
Tue, Jun 2
Brain Training
Montessori
First Learning
Mini Games
Kids TV

* Android is a trademark of Google LLC.

FCC Statement

This device complies with part 15 of the FCC rules. Operation is subject to the following two conditions: (1) this device may not cause harmful interference, and (2) this device must accept any interference received, including interference that may cause undesired operation.

Changes or modifications not expressly approved by the party responsible for compliance could void the user's authority to operate the equipment.

NOTE: This equipment has been tested and found to comply with the limits for a Class B digital device, pursuant to part 15 of the FCC Rules. These limits are designed to provide reasonable protection against harmful interference in a residential installation. This equipment generates uses and can radiate radio frequency energy and, if not installed and used in accordance with the instructions, may cause harmful interference to radio communications. However, there is no guarantee that interference will not occur in a particular installation. If this equipment does cause harmful interference to radio or television reception, which can be determined by turning the equipment off and on, the user is encouraged to try to correct the interference by one or more of the following measures:

- Reorient or relocate the receiving antenna.
- Increase the separation between the equipment and receiver.
- Connect the equipment into an outlet on a circuit different from that to which the receiver is connected.
- Consult the dealer or an experienced radio/TV technician for help.

The device has been evaluated to meet general RF exposure requirement. The device can be used in portable exposure condition without restriction.