Wall Socket with 2USB

Warnings:

1. The product can only be paired with 2.4G WiFi router, 5G WiFi router is not accepted

2. Set the WiFi account name and password to the numbers and letters used by the family, and do not use special symbols

Installation guide

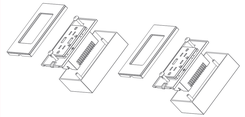

1. Power cable connection terminal "L"
2. Neutral cable connection terminal "N"
3. Connection terminal of ground cable "E"
(Note: Neutral cable required)

Cable wiring diagram

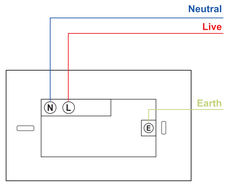

Fix the switch to the wall

1. Put the bracket in the box on the wall
2. Install two fixing screws
3. Connect cables as required
4. Clip the equipment into the mounting bracket
5. Turn on the power and the device will start to work

Indicator Status

1. WiFi indicator flashes quickly
-->Fast distribution network mode(EZ Mode)
2. WiFi indicator flashes slowly
-->AP distribution network mode(AP Mode)
3. WiFi indicator always of
-->on-line/of-line

How to download an application

Scan the QR code shown on the right, or search for Smart Life in the IOS app store or Google play store

How to login application

1. Download or scan QR code and install Smart Life Application
2. The app will ask you to register your account
3. Enter your previous phone number or email, and then select the country / region
4. Get the verification code
5. Input the verification code
6. Login with password

IOS and Android

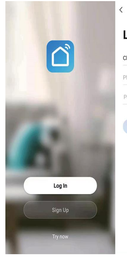

Create a family

1. Enter the family name and select the room
2. Successful creation of family

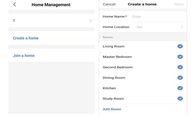

How to add new devices in quick connect (EZ Mode)

1. Make sure the phone is connected to WiFi network, and then turn on the power
2. press and hold any touch button for 5-8 seconds until the WiFi indicator flashes rapidly
3. Open the application, press "add device" or" +" and select "wifi switch" to add.
4. Select WiFi network, input WiFi password, and use "EZ Mode" to connect.
5. After connecting, the application will request to connect
6. Rename the device and select the room, then click Finish (Note: names must be numbers and letters, do not use special symbols)

CAUTION:
Changes or modifications to this unit not expressly approved by the party responsible for compliance could void the user's authority to operate the equipment.

CAUTION:
This device complies with part 15 of the FCC Rules. Operation is subject to the following two conditions:(1) This device may not cause harmful interference, and (2) this device must accept any interference received, including interference that may cause undesired operation.

FCC Statement:
This equipment has been tested and found to comply with the limits for a Class B digital device, pursuant to part 15 of the FCC Rules. These limits are designed to provide reasonable protection against harmful interference in a residential installation. This equipment generates, uses and can radiate radio frequency energy and, if not installed and used in accordance with the instructions, may cause harmful interference to radio communications. However, there is no guarantee that interference will not occur in a particular installation.
If this equipment does cause harmful interference to radio or television reception, which can be determined by turning the equipment off and on, the user is encouraged to try to correct the interference by one or more of the following measures:

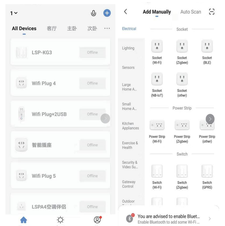

7

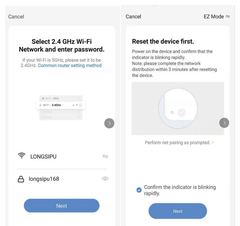

8

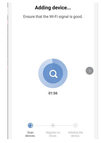

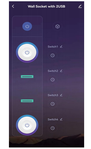

Add new device in (AP Mode)

1. Make sure the phone is connected to WiFi network, and then turn on the power
2. When the WiFi indicator flashes rapidly (EZ Mode), continue to press for 5-8 seconds, the WiFi indicator will flash slowly, about once every 3 seconds (AP Mode)
3. Open the application, press "add device" or" +" and select "wifi switch" to add

9

4. Select WiFi network, input WiFi password, and use "AP Mode" to connect
5. press "go to connect"
6. select smartlife XXXX, and then click Connect
7. Return to page
8.Waiting for the completion of distribution network

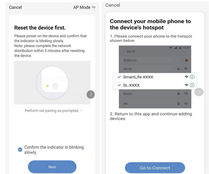

10

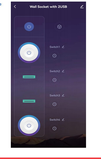

11

Specifications

Standby power consumption: ≤0.5W/Hour
Wireless Type: WiFi 2.4GHz 802.11b/g/n
Input Voltage: AC 100-240V 50/60Hz
Current output: 16A（Max）
Maximum load: 5V 2.4A (USB &Type-C)
Working Temp: -20°C ～50°C
Working Humidity: ≤ 80%
Shell Material: PC+ABS

Amazon tutorial

Google home tutorial

Yandex Alice

12

Thank you for using our products. If you have any questions during use, you can find the corresponding solutions through the official app. As shown in the following figure:

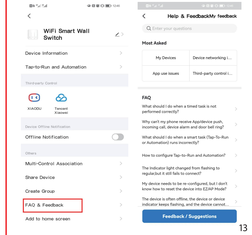

13

—Reorient or relocate the receiving antenna.
—Increase the separation between the equipment and receiver.
—Connect the equipment into an outlet on a circuit different from that to which the receiver is connected.
—Consult the dealer or an experienced radio/TV technician for help.

RF exposure compliance statement:
This device has been evaluated to meet the general RF exposure requirement

This equipment should be installed and operated with minimum distance 20cm between the radiator and your body.