Telikin Quick Start Guide

Step 1: Unpack your Telikin Freedom

Carefully remove all pieces from the box and place on a flat surface.

Please retain all boxes and packing materials in the event that you need to invoke your warranty.

The factory packaging has been specifically designed and approved by UPS to provide maximum protection during shipping.

Connect the mouse to one of the USB ports on the right or left side of your Freedom Laptop
(See pages 6 or 7 for locations).

Look for the plugs with this symbol on them:

Step 2: Know the Parts

Front View

1 – Webcam
2 – Touchscreen
3 – Keyboard
4 – Mouse/Touchpad

'iew

No	Icon	Item	Description
1	DC IN	DC-In Jack	Connect to an AC Adapter.
2	SS	USB Port 2.0	Connect a USB device (mouse, USB camera)
3	HDMI	HDMI Port	Connect to a display device (Projector, AV - Receiver or any compatible device).
4	CARD READER	Memory card reader slot	To transfer pictures, music and data between tablet PC and other devices (e.g digital cameras, MP3 players, etc.).

Right View

No	Icon	Item	Description
1		Headphone & microphone jack	Connect headphone, microphone or speaker Into this jack.
2		USB Port 2.0	Connect a USB device (mouse, USB camera)
3		Port RJ 45	Connect to an LAN

Step 3: Charge your Telikin Freedom's battery

Connect the power adapter* to the inlet on the left side of the Freedom laptop (see page 2 for location).

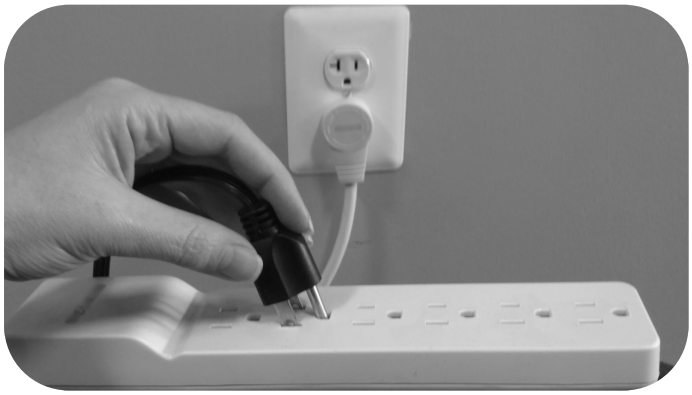

You can plug the power cord into a convenient wall outlet; however, to avoid damage to the computer, **it is recommended that you use a UL approved power strip with a surge protector** (as shown).

* Use only the supplied adapter to apply power to your Telikin Freedom Laptop. Using anything other than the supplied adapter could damage your computer.

Notice: Charge your Telikin Freedom Laptop at least **3 hours** before using it in battery mode for the first time.

Step 4: Powering on your Telikin

Press the power button (see page 2 for location). You can power off the computer by tapping the same power button, or by the preferred method, going to the **Home** screen, click **Settings** then click the **Power Off** button, it's the last button in the right column.

Once your Telikin Freedom laptop is powered on, you will see the End User License Agreement (EULA). This is an agreement that is customary for software and it states that you agree to only use the software on one computer and not make copies of the software. Please read the EULA and click the box at the bottom left to agree. Once you agree, The EULA will not be shown again and you will be taken to the **Home** screen.

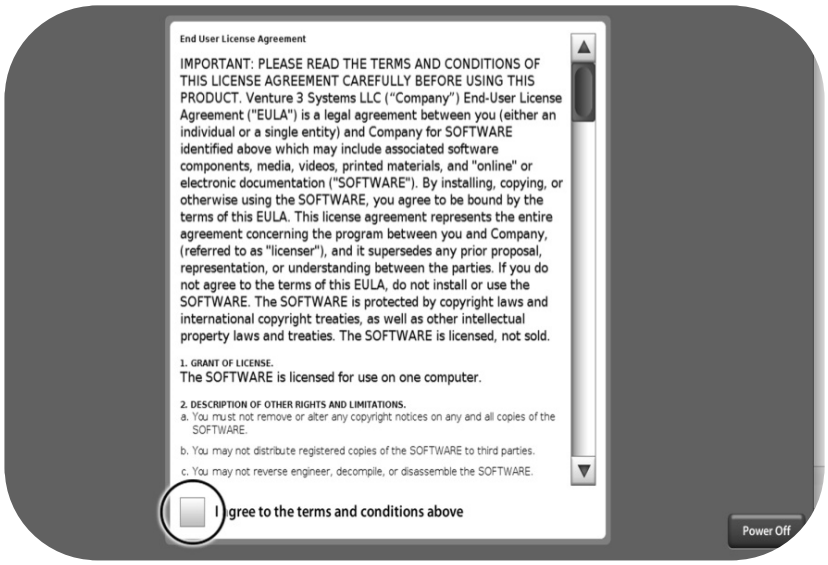

Step 5a: Connect to the Internet - Wired

Tech Tip: Calling our support line while the Internet Installation Technician is at your residence will simplify the installation and activation of your internet service.

If you plan to use a wireless (WiFi) Internet connection, continue on to step 5b.

Using the supplied network cable, connect one end to the network port at the side of the computer (see page 2 for location). Connect the other end to the network port of your cable modem or other Internet device.

Note: Before proceeding to the next section, make sure your cable modem or other Internet device is powered on.

At this point the Network Status icon should light up, indicating that you are connected to the internet. You can find this icon on top of the **Home** screen, just to the right of the time display. You may see this icon: , click on either icon to view the Network Status page where you can see what's going on with your setup. If you are using an Ethernet cable to connect to the internet, the **Wired Network** section should show Ethernet **Status** as "Connected". If this status is "Not Connected", check your wired connections – alternately, if you are using DSL internet service, it may need to be activated. Please call us for help with activation.

Tech Tip: If a wired network connection is available we recommend using it to ensure the best possible computing experience.

Tech Tip: If you need a longer Ethernet cable, you can purchase one at a consumer electronics store.

Step 5b: Connect to the Internet – Wirelessly

In order to connect to the internet wirelessly, you need two things, a modem (typically installed by your Internet Service Provider - ISP) and a wireless router. The wireless router can also be provided by your ISP or obtained at any consumer electronics store. It should be noted that ISPs also may offer a wireless modem, this combines both features into one box. If you are using a separate wireless router, you will need to connect it to the modem using an Ethernet cable, check the router's user manual, then power it on. Now back to your Telikin…

On the **Home** screen, the **Notices** panel will contain a list of items that you can click to easily setup some of your personal

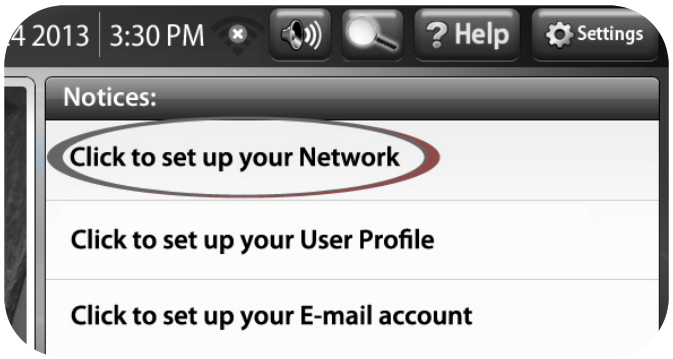

information. For now, click the "**Click to set up your Network**" message to view the Network/Internet Settings page.

*You will not see this message if you are already connected to the Internet.

This page displays the status of yours and surrounding networks.

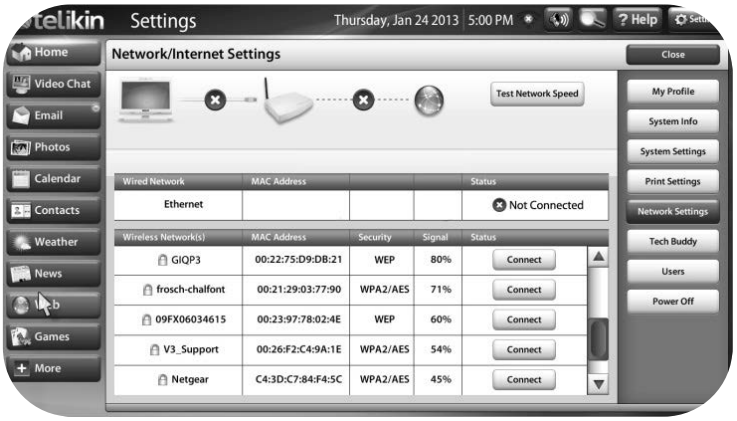

You can also get to the Network/Internet Settings page by clicking **Home**, then click **Settings**, and then click **Network Settings**.

Since you will be using a wireless connection to the internet, take a look at the **Wireless Networks** section. This example shows multiple available networks, your setup may only show one. Find your wireless network name in the list and click the **Connect** button for this network in the **Status** column. The name of your wireless network and the password would be provided to you by your installer. If you are installing the router yourself, there are typically two places to check for this information: a) printed on an instruction sheet enclosed with the router, or b) printed directly on the router, typically on the bottom as shown here:

The values you are looking for typically have names like SSID or ESSID, which is the network name. The other value you are interested in is the password, typically called a Key or WEP KEY as shown in the picture to the right:

And here is the name as it appears in the Wireless Networks list. To connect to it, click the **Connect** button to the right. If your network requires a password (there's a padlock to the left of the name), enter it in the **Wireless Network Configuration** screen and click **Ok, Try to Connect** (the password will be supplied by your internet provider – or may be on the bottom of your modem). Your computer will then attempt to connect to your wireless network. When connected, the status will change to "Connected". Write down your network name and network password on the last page of this book.

Step 6: Configuring your Telikin

On the **Home** screen, the **Notices** panel will contain a list of items that you can click to easily setup some of your personal information. You will see some or all of the following phrases:

"Click to set up your User Profile"

The profile will be used to personalize your Telikin for local weather (by zip code), as well as allow it to maintain your address, birthday, and other contact information for your virtual address book.

Enter your personal information in the text fields given and then click **Save Changes**.

"Click to set up your E-mail account"

- If you already have an e-mail address (i.e. "YourName@gmail.com")…

Please enter it & your password into the provided fields and click **Save**.

- If you do not have an e-mail address...

You can create your own e-mail account using any online service such as Gmail or Hotmail. Once you have your e-mail account information, please enter it into the provided fields and click **Save**.

Write down your e-mail address and password on the last page of this book.

Time Zone Settings

To set your time zone, from the **Home** screen click the **Settings** button, then click the **System Settings** button. If you are not yet connected to the Internet, or do not plan to connect to the internet, click the **Set Time** button to set the time manually. Otherwise select your time zone from the list. Once your computer is connected to the Internet, the exact time will be obtained the next time the computer is turned on.

Congratulations! You have successfully setup your Telikin Freedom Laptop!

You can now enjoy the easy-to-use, friendly features that will keep you connected to friends and family around the world!

Step 7: Key Usage Features

Volume and Magnification Features

At the top right side of your screen is the Volume button. Click this button to display a bar with a slider. Click and drag the slider up or down to raise or lower the volume level.

Next to the **Volume** button is the **Magnifier** button. Click this button to open a magnifying window. Move the window to magnify areas of the screen. The cursor is now located in the center of the magnifier window. To disable the magnifier, press the escape (Esc) key on your keyboard, or center the magnifier over the **Magnifier** button and click the button.

Step 8: Documentation and Support

User Manual & Video Tutorials

A copy of this User Manual is also built right into your computer!

To get started, click the **Help** button, located at the top right corner of the screen.

This opens the **Help** window, where you can read or watch video tutorials. It defaults to text descriptions of the page you were viewing when you pushed the Help button.

To watch a video tutorial, click the **Video** button. Click **Text** to return to the written manual.

Also, on the left side is the **Table of Contents**. Click any chapter to instead "go" to that chapter.

Click the **Close** button to close the **Help** window. If you click another blue application button – or any of the settings buttons – and then click the **Help** button again, it will open to that chapter in the manual.

Messages from Us

Occasionally, we will want to share important information with you about your computer. When we do, you'll see this notice on the Home screen: "You have one message from Support". Click this notice to view the message. To re-read a message, or read past messages, click Help, then click Messages.

Email Support

To send an email to Support, please follow these steps:

- Click **Help**
- Click **Contact Support** – this opens an email form
- Complete the form fields and click **Send**

Step 9: Printer Information

We currently only support Hewlett Packard (HP) printers (we support wired and wireless)

If your computer is connected to the internet, you can easily determine if a particular HP printer is fully compatible.

Check Printer Compatibility

Click **Home**, then click **Settings**, and then click **Print Settings**. Next click the **Help** button, skip to the **Supported Printers** section that describes how to look up a printer. Call Customer Support if you'd like us to check the compatibility of a specific HP printer model.

Printer Setup

To setup your printer there is no need to install any printer driver software, as HP drivers are already installed on the computer. Follow these steps to connect and install your printer:

- Plug in the power cables, connect to power and turn on the printer
- Load the paper according to the printer instructions
- Open the cartridge door and install the printer cartridges according to the printer instructions
- Close the cartridge door and plug the printer's USB cable into the printer and the other end of the cable into one of the USB ports on the side of your computer
- Turn your computer on

Printing a Test Page

From the **Home** screen, click **Settings**, then **Print Settings**, and then click **Print Test Page**.

Step 10: Packing Guidelines

Step 1: Place foam on sides of laptop, then place all three into the box as shown.

Step 2: Place the ***Completed Return Document*** (see page 122 in your User Manual) on top of the laptop.

Step 3: Place the Ethernet Cable and (if you wish) the User Manual, on top of the laptop.

Step 4: Place Power Supply, Mouse, Stylus and Cleaning Cloth in the opening on the right.

Step 5: Place bubble wrap on top.

Step 6: Close box, sealing it with shipping tape.

Step 7: Place return shipping label on outside of box, covering the original shipping label.

TK LT Pack Inst Rev 1.0

FCC WARNING STATEMENT

Changes or modifications not expressly approved by the party responsible for compliance could void the user's authority to operate the equipment. This equipment has been tested and found to comply with the limits for a Class B digital device, pursuant to Part 15 of the FCC Rules. These limits are designed to provide reasonable protection against harmful interference in a residential installation. This equipment generates uses and can radiate radio frequency energy and, if not installed and used in accordance with the instructions, may cause harmful interference to radio communications. However, there is no guarantee that interference will not occur in a particular installation. If this equipment does cause harmful interference to radio or television reception, which can be determined by turning the equipment off and on, the user is encouraged to try to correct the interference by one or more of the following measures: - - Reorient or relocate the receiving antenna.

- - Increase the separation between the equipment and receiver.
- - Connect the equipment into an outlet on a circuit different from that to which the receiver is connected.
- - Consult the dealer or an experienced radio/TV technician for help.