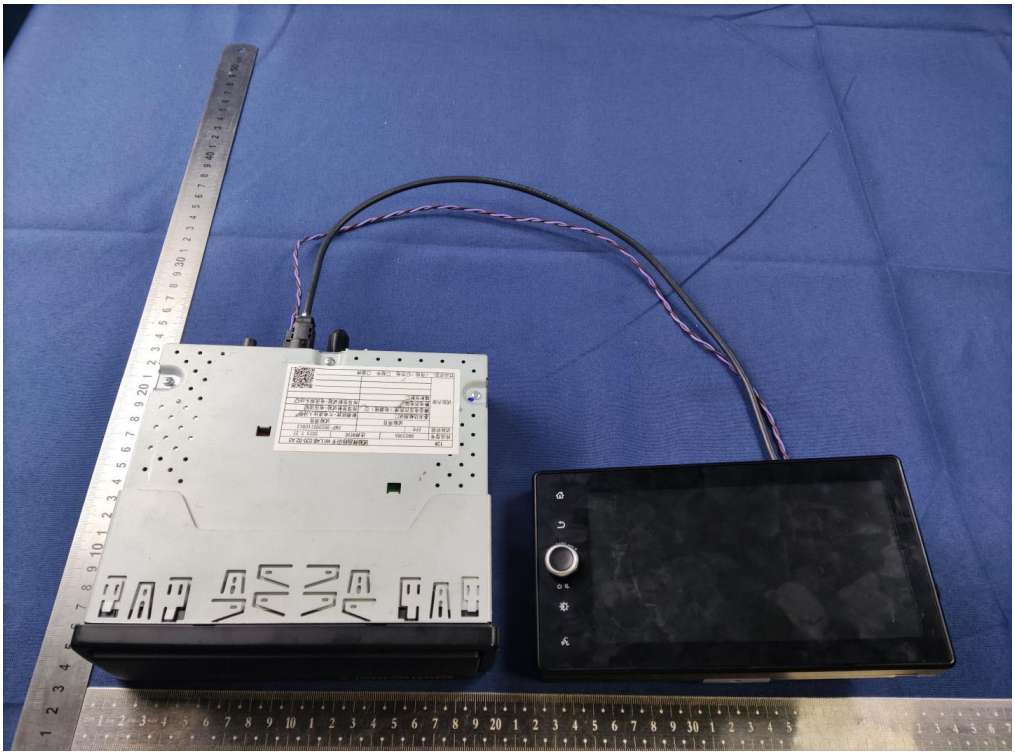

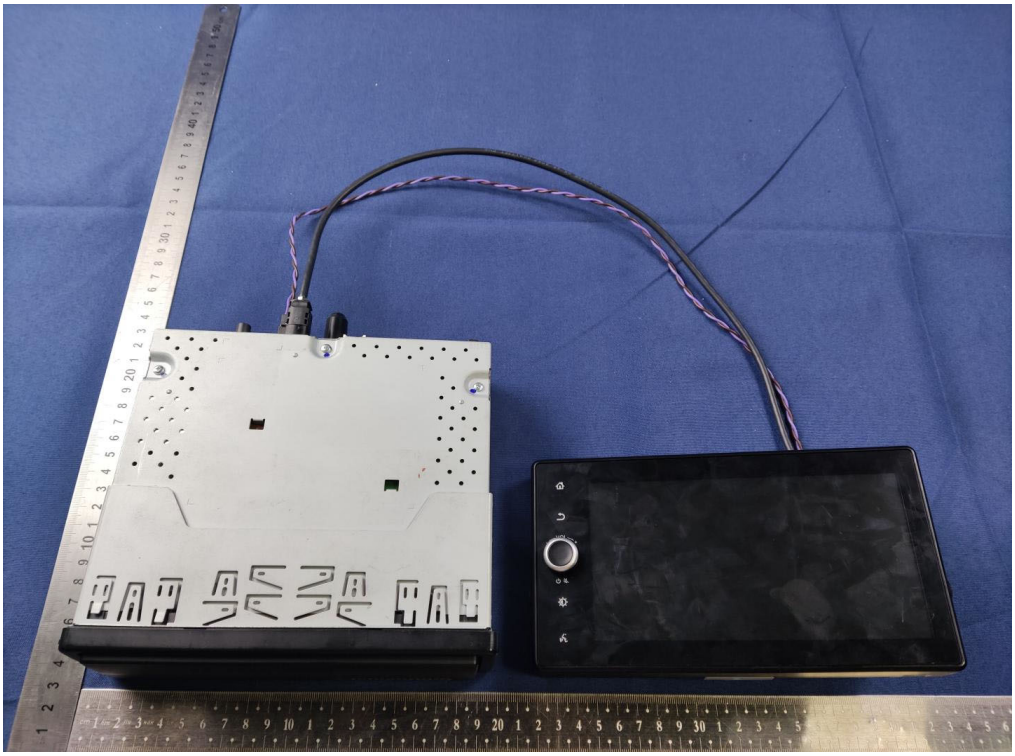

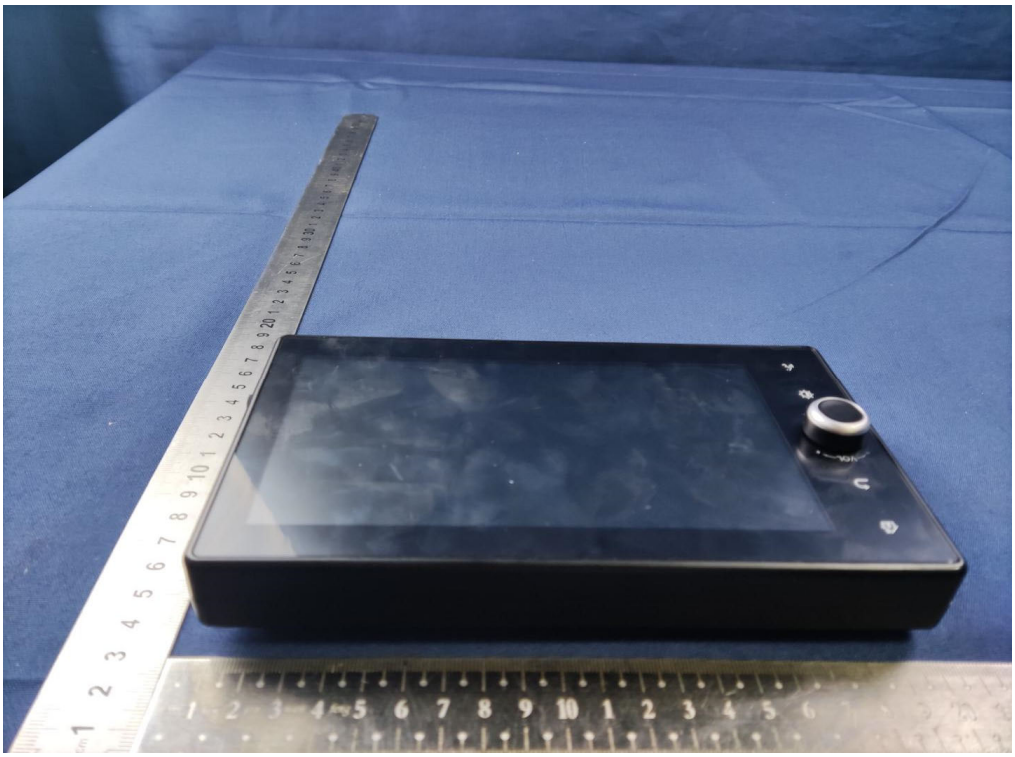

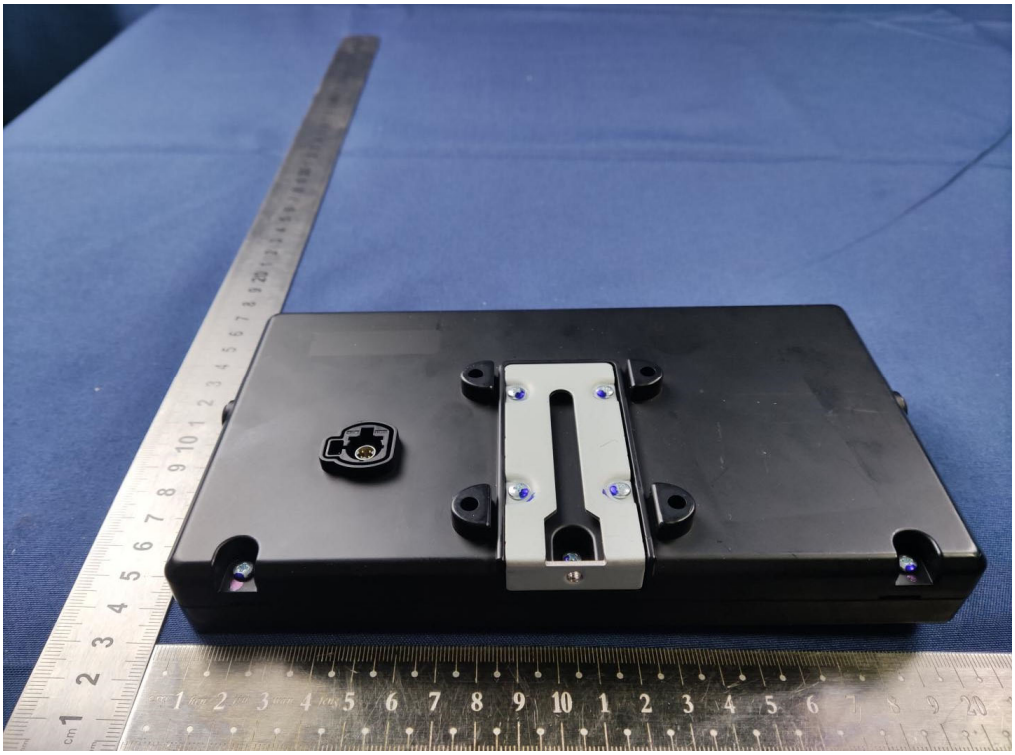

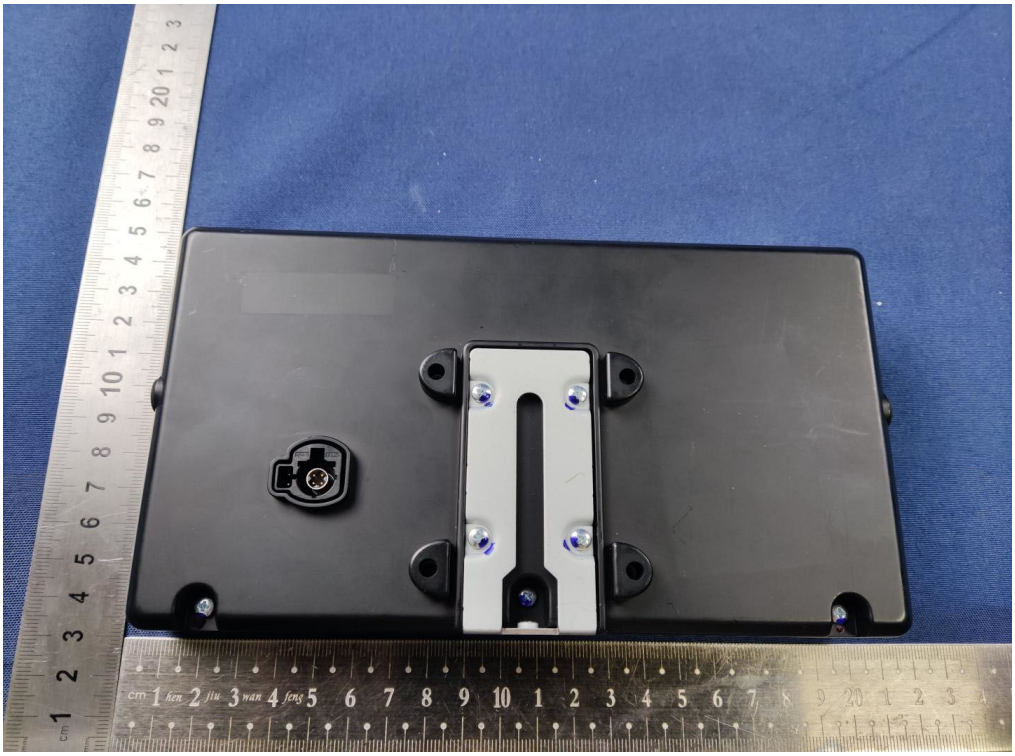

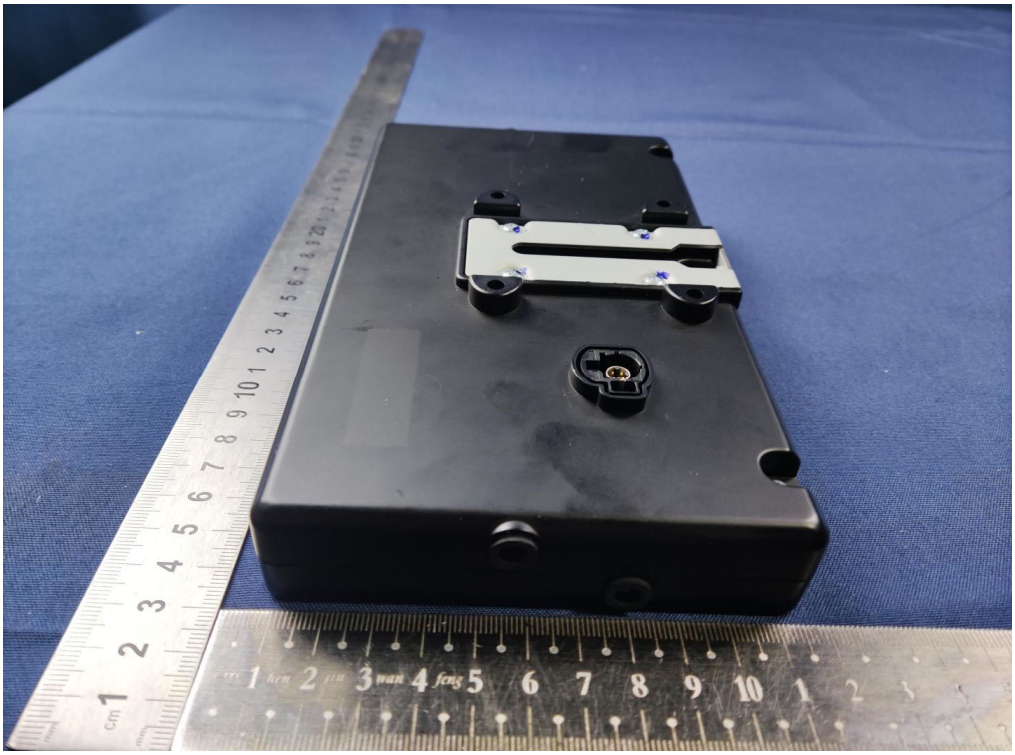

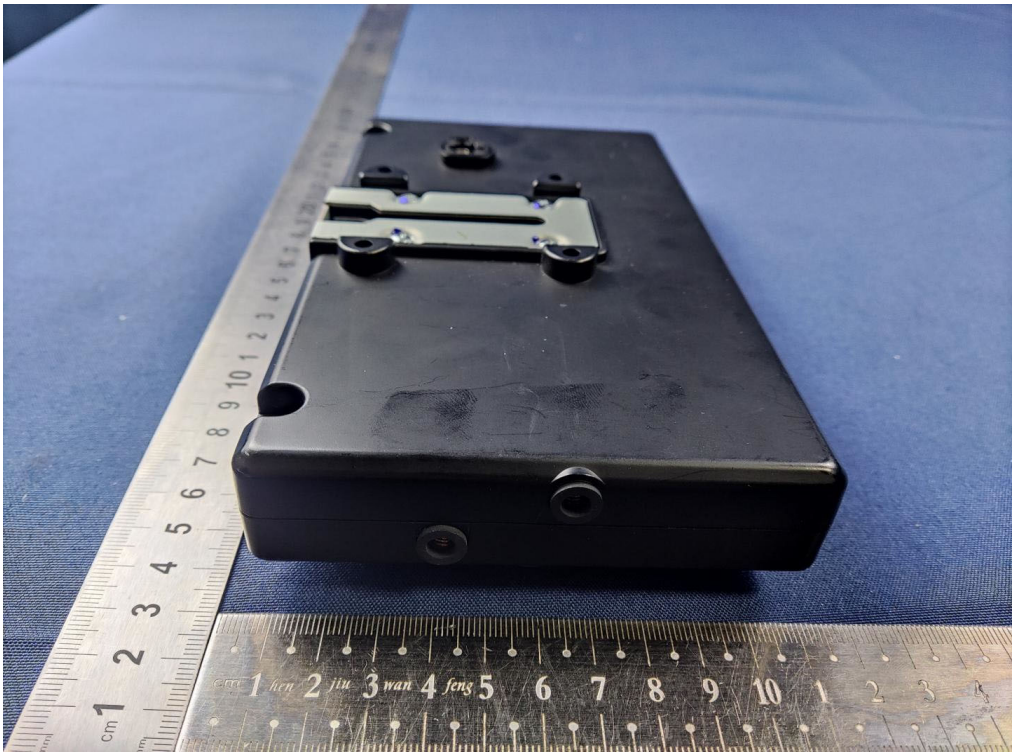

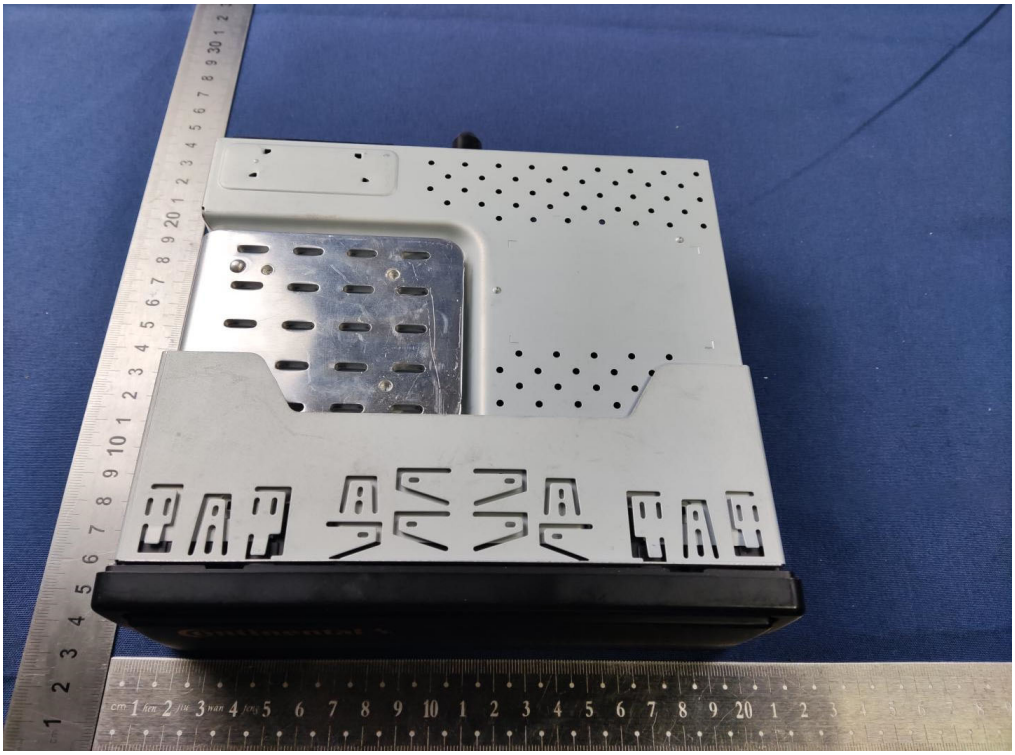

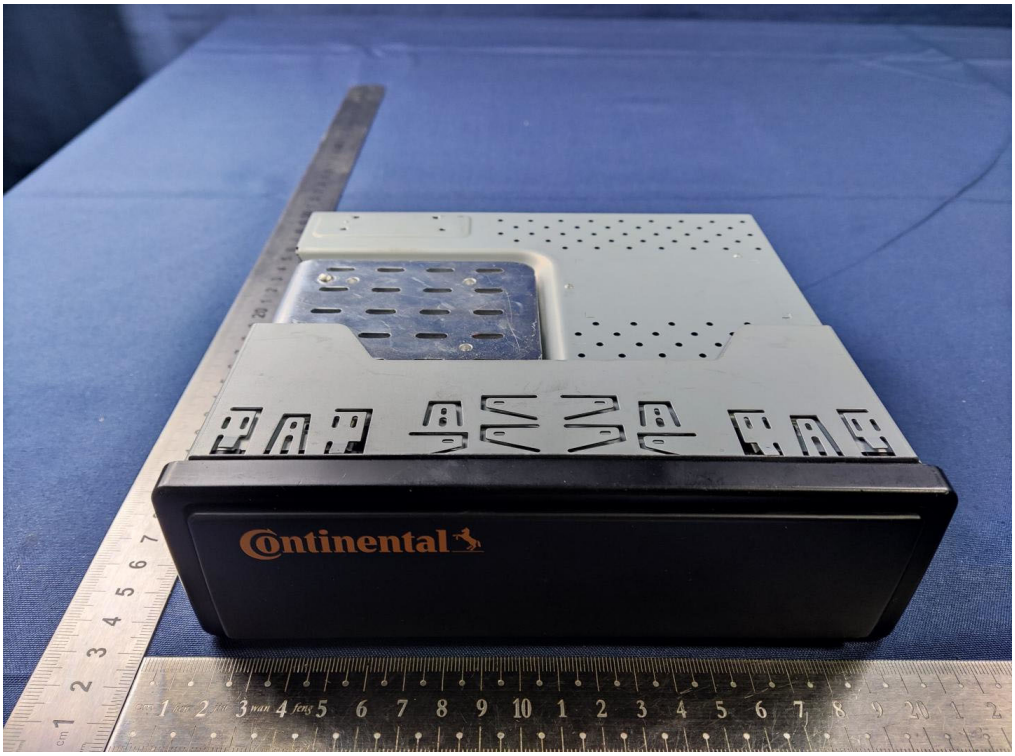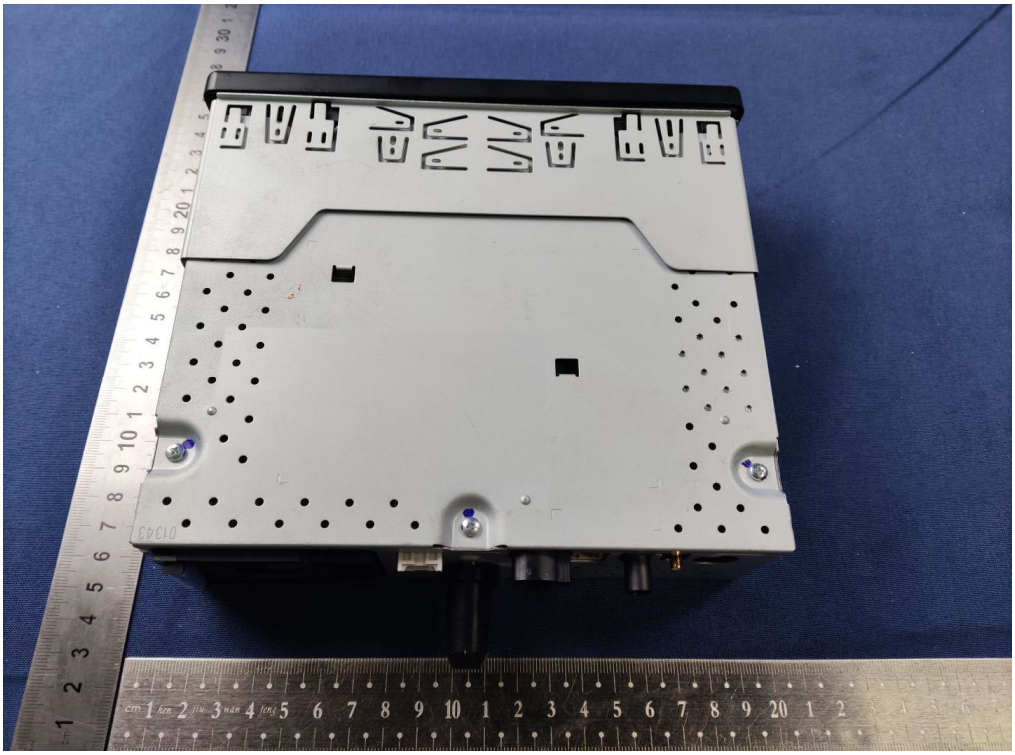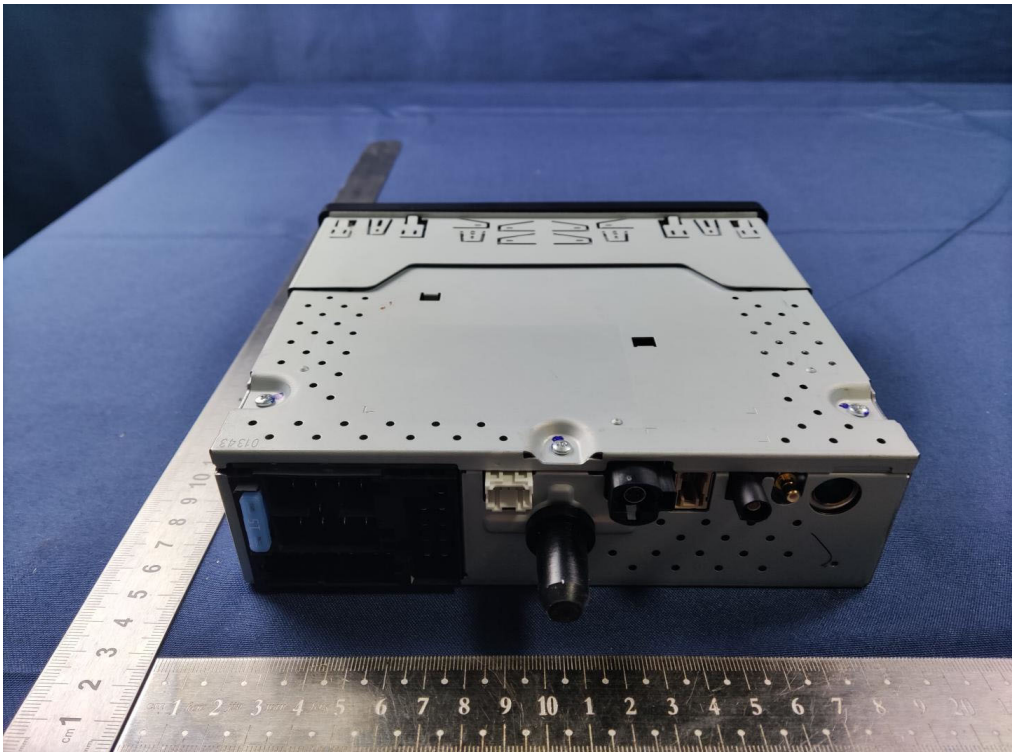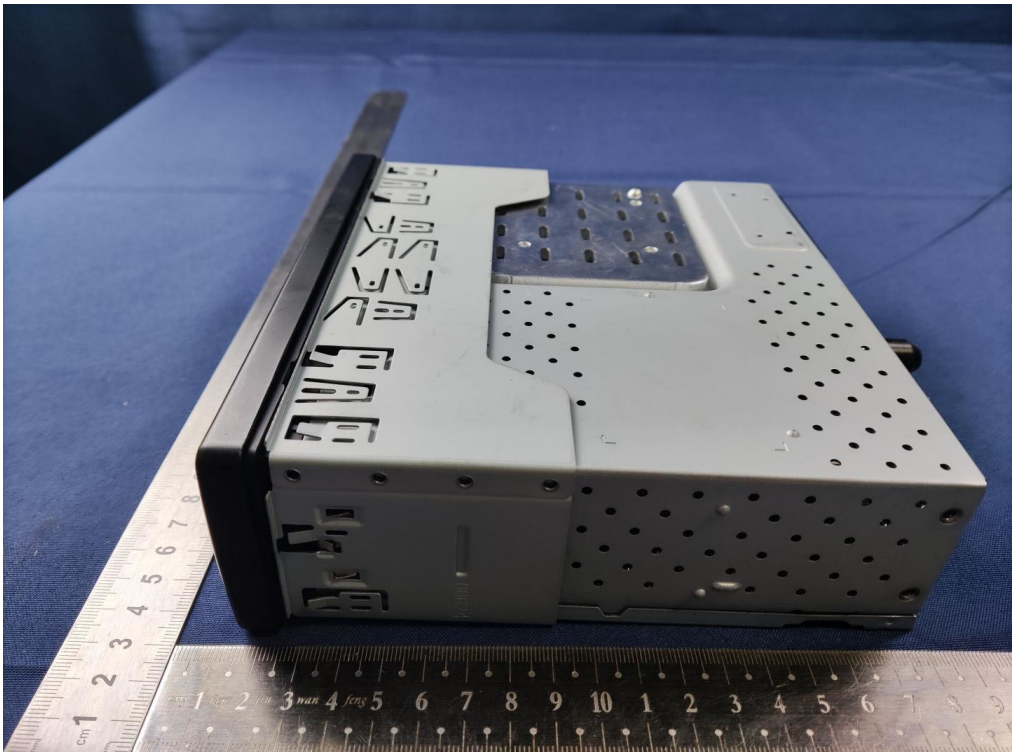
Continental