EXHIBIT C - EUT INTERNAL PHOTOGRAPHS

Touchscreen

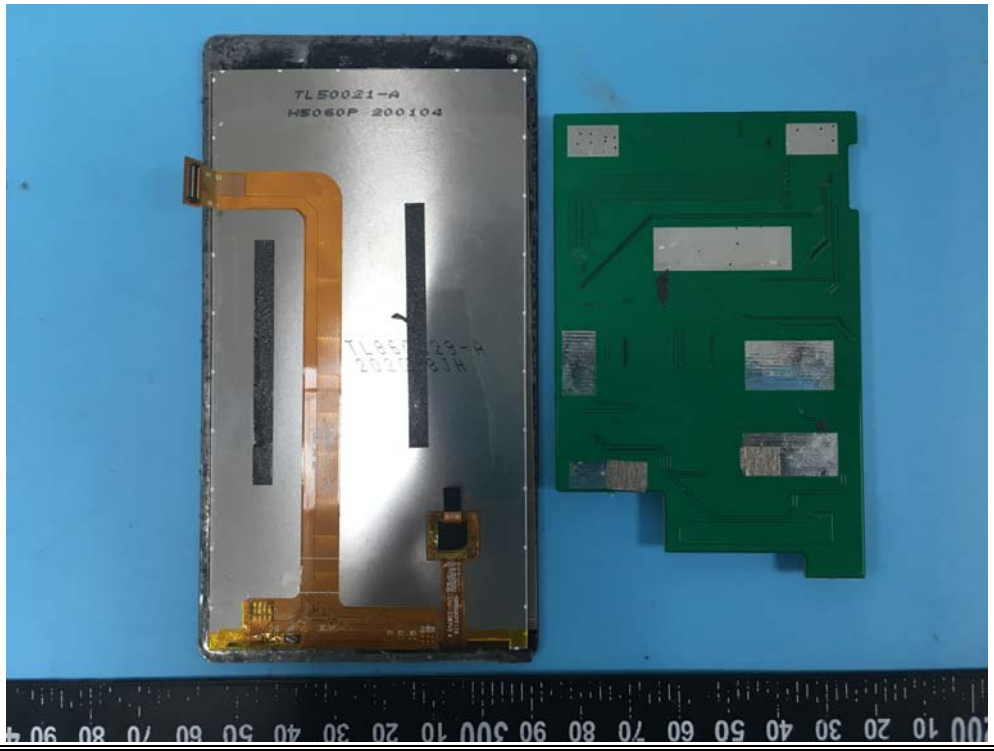

XH902DT50IC72128_V1.2
2019.10.29
GND
SDA
SCL
RST
INT
2.8V

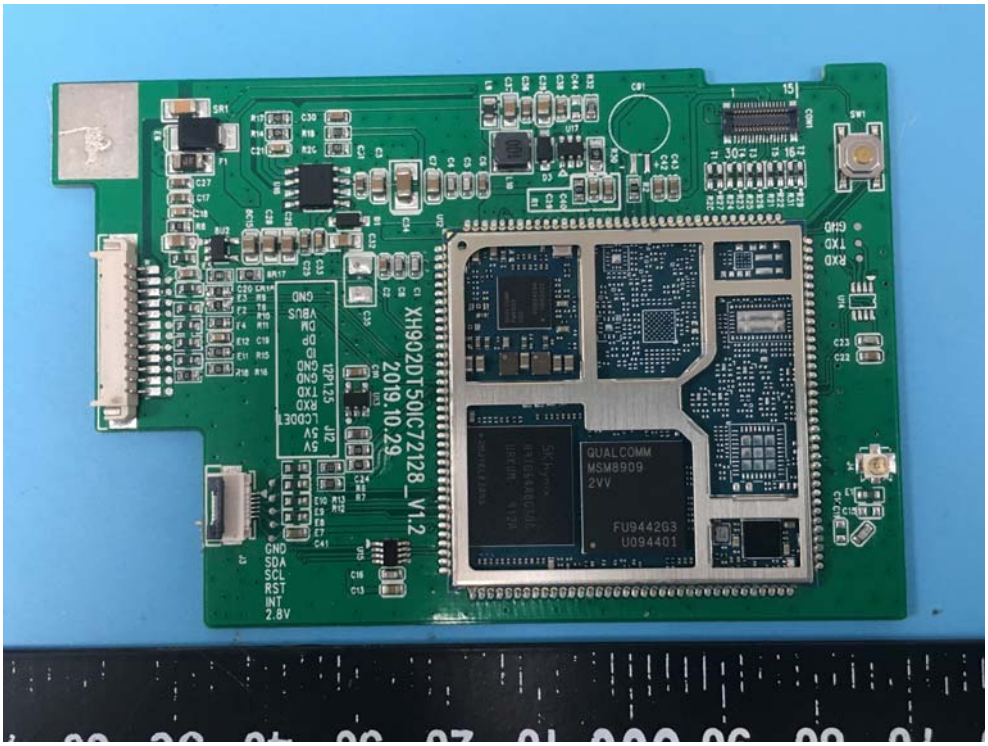
XH902DT50IC72128_V1.2
2019.10.29
QUALCOMM
MSM8909
2VV
FU9442G3
U094401
GND
SDA
SCL
RST
INT
2.8V

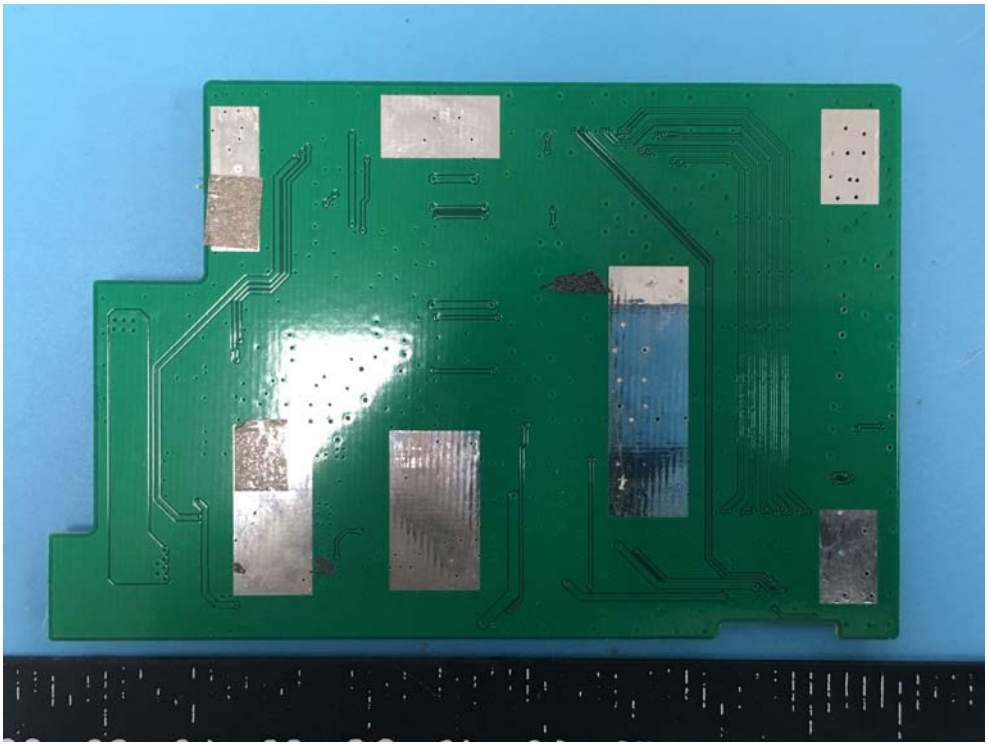

RF chips

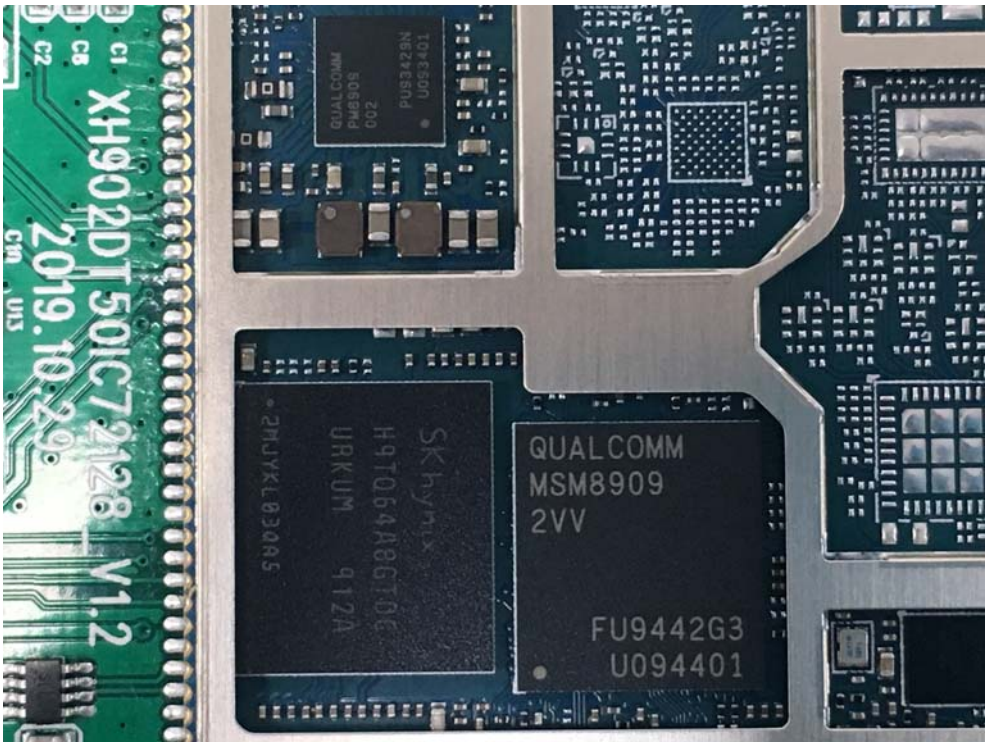

BT & Wi-Fi antenna

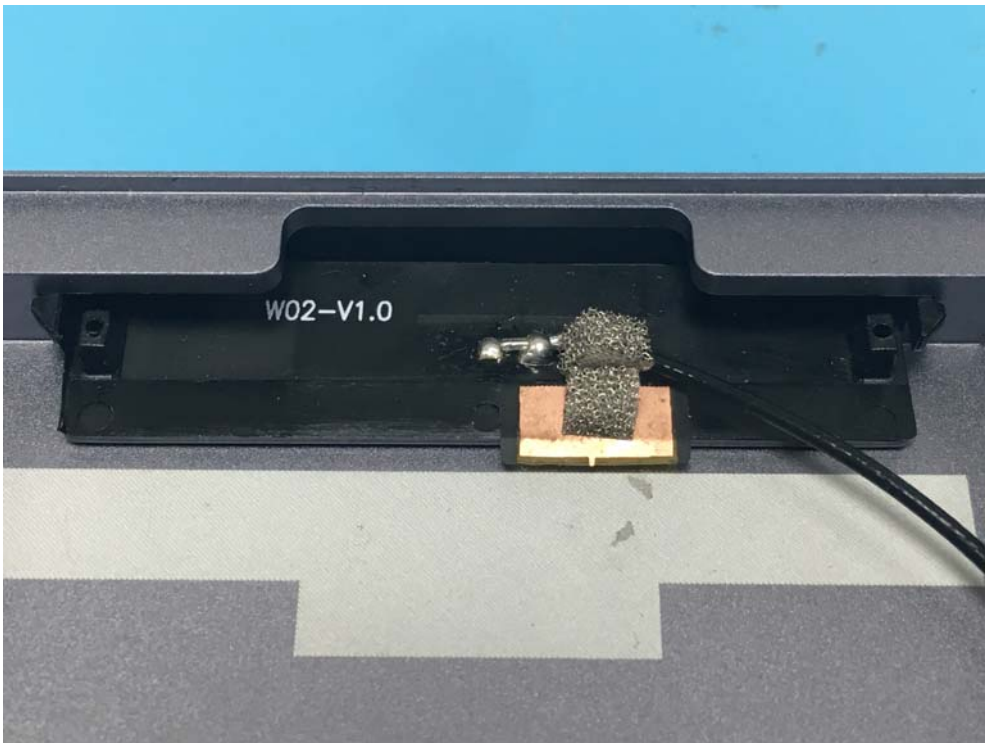

3D Module

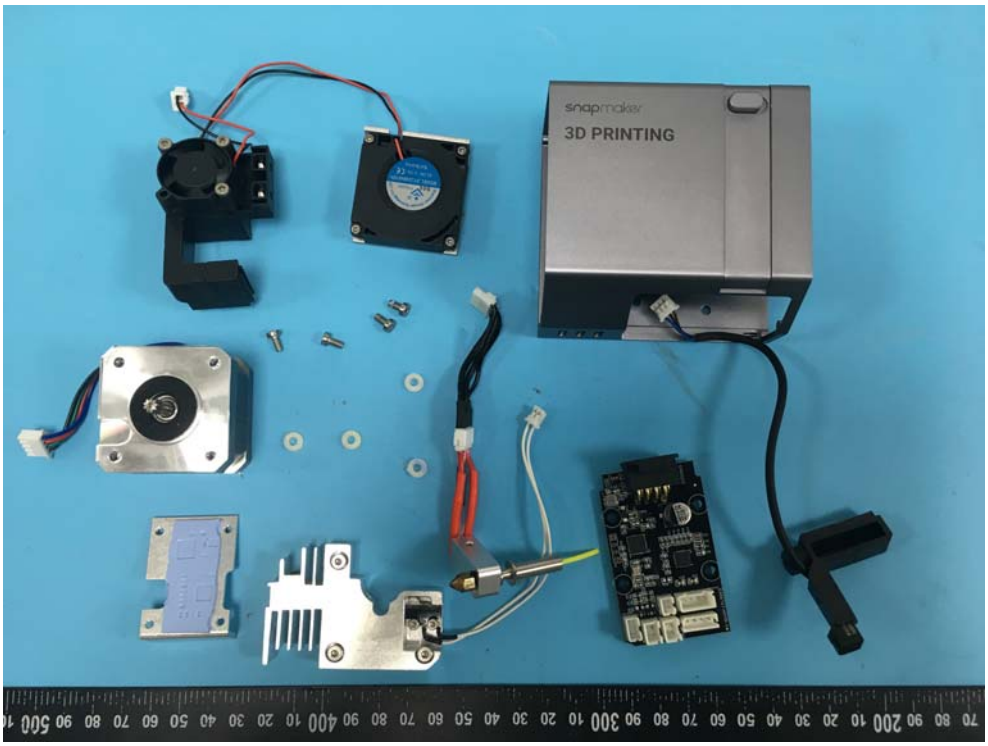

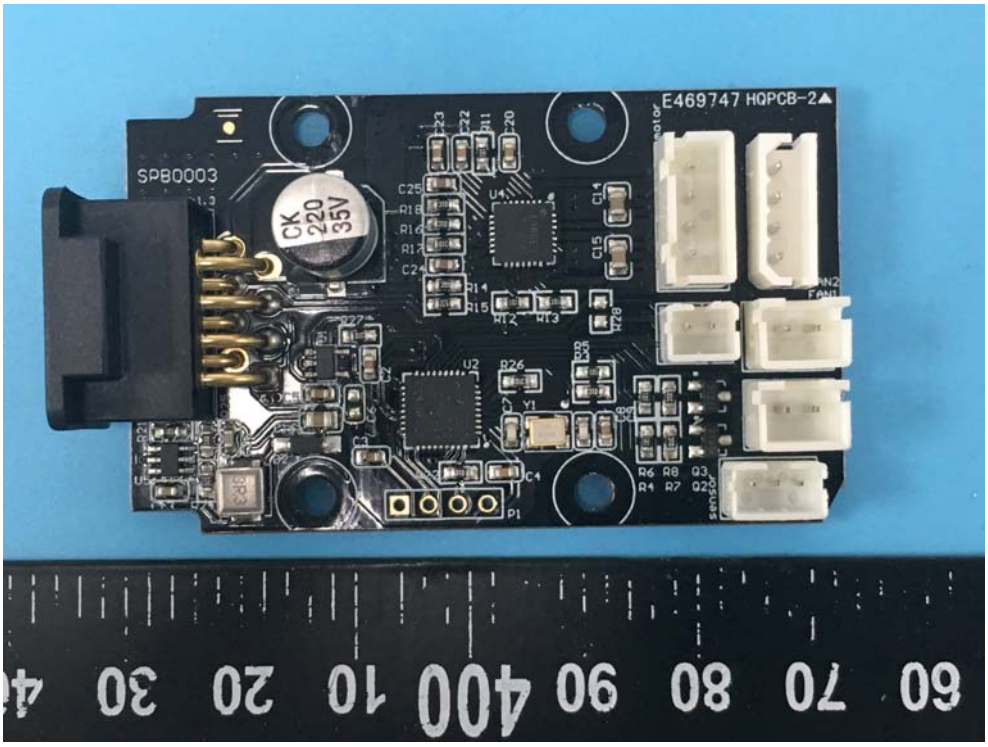
E469747 HQPCB-2
SPB0003
CK
220
35V

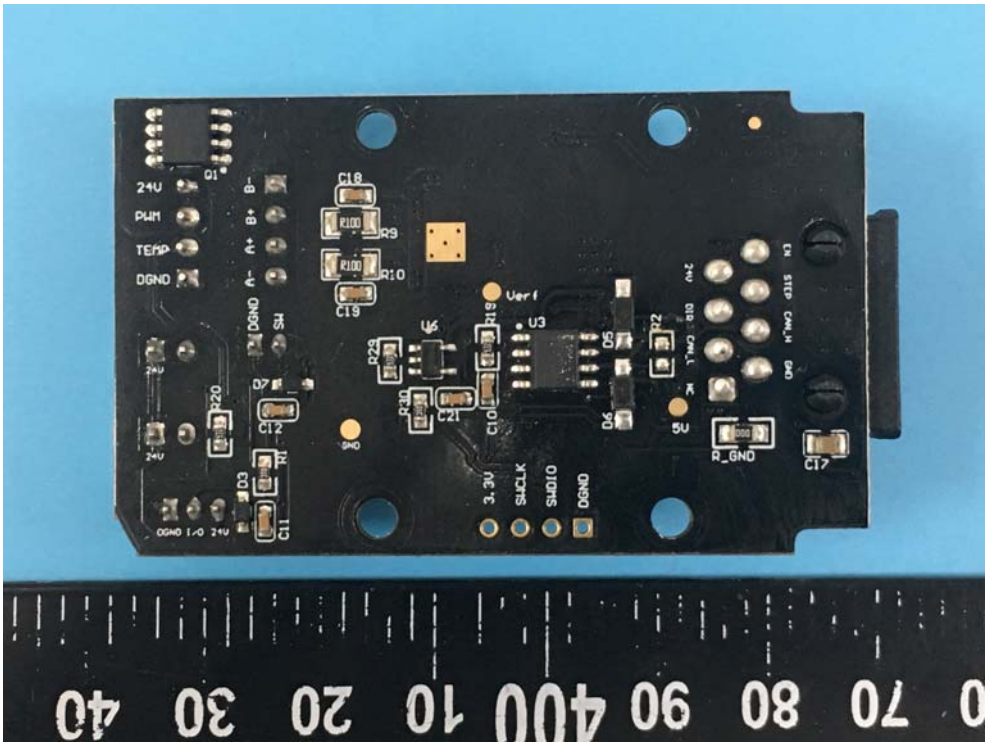
24V
PWM
TEMP
DGND
3.3V
SWCLK
SWDIO
DGND
R_GND
5V

42HD2429-03
Lot No. 2019/08/19
www.mocotech.cn

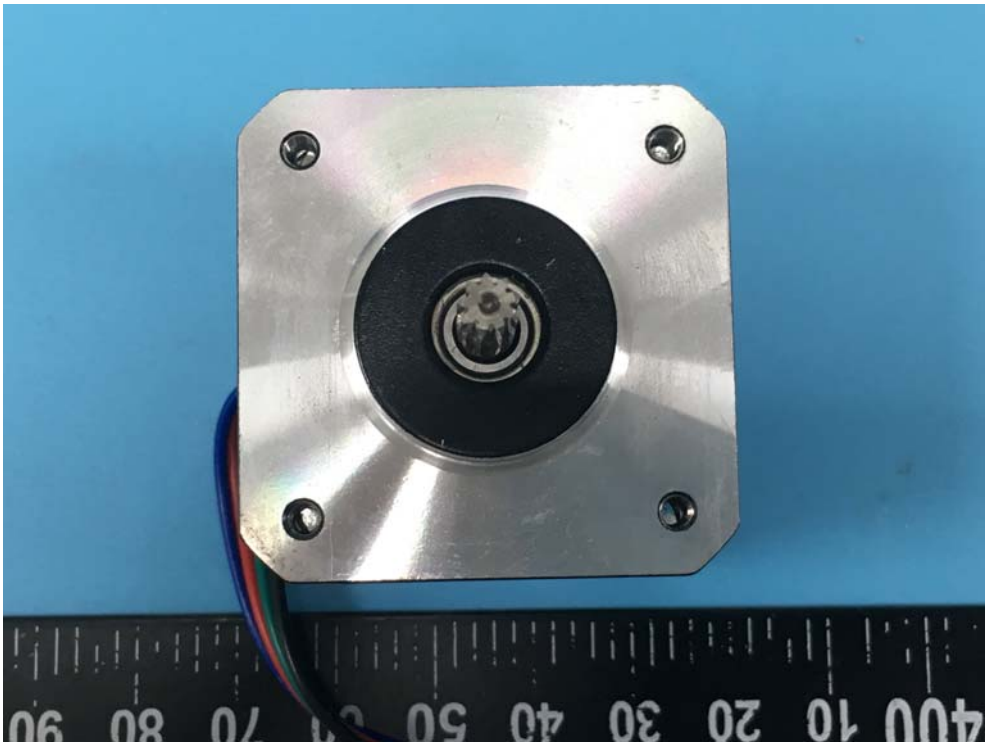

CNC Module

snapmaker
CNC

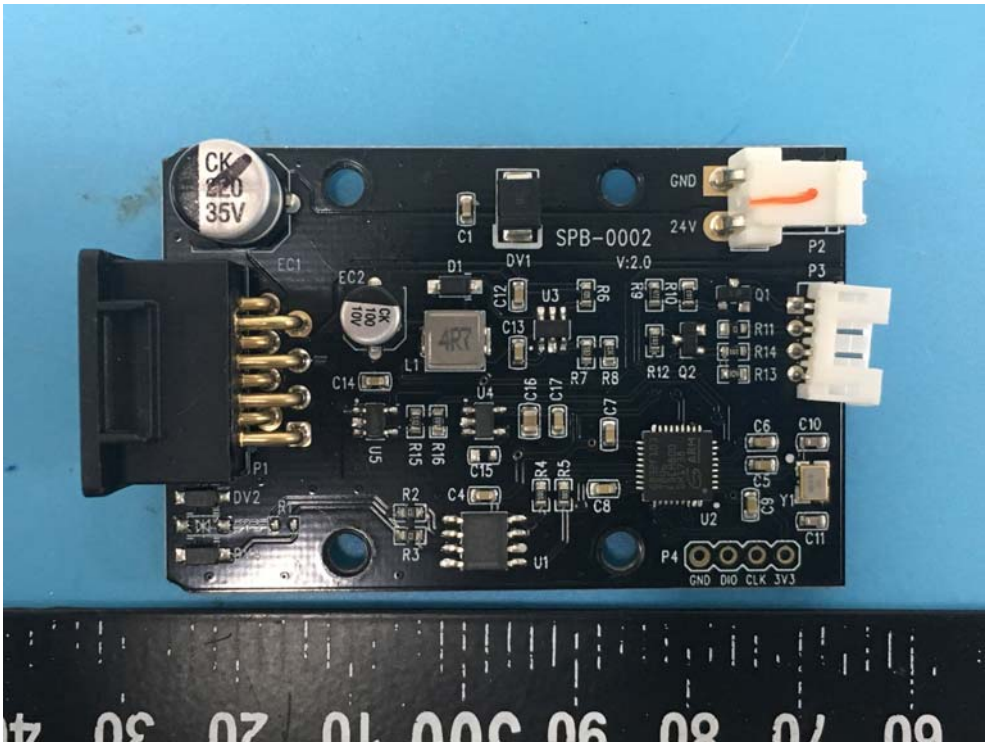
CK
220
35V
SPB-0002
V:2.0
GND
24V
P2
P3
P4
GND DIO CLK 3V3

GND
24V
PWM
DIR
FG
NC
3V3
CLK
DIO
GND
3V3
GND
5V

SPTM. B042. 6024004_A
24V 12000rpm 2020413
SPINPOWERTECH. COM

Linear Module

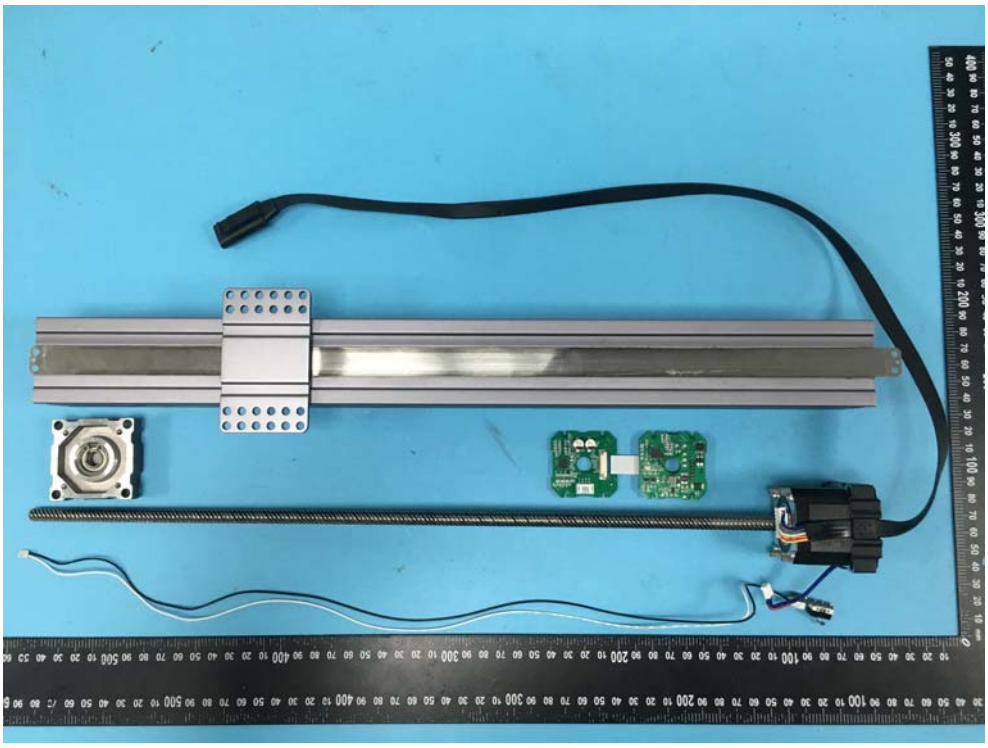

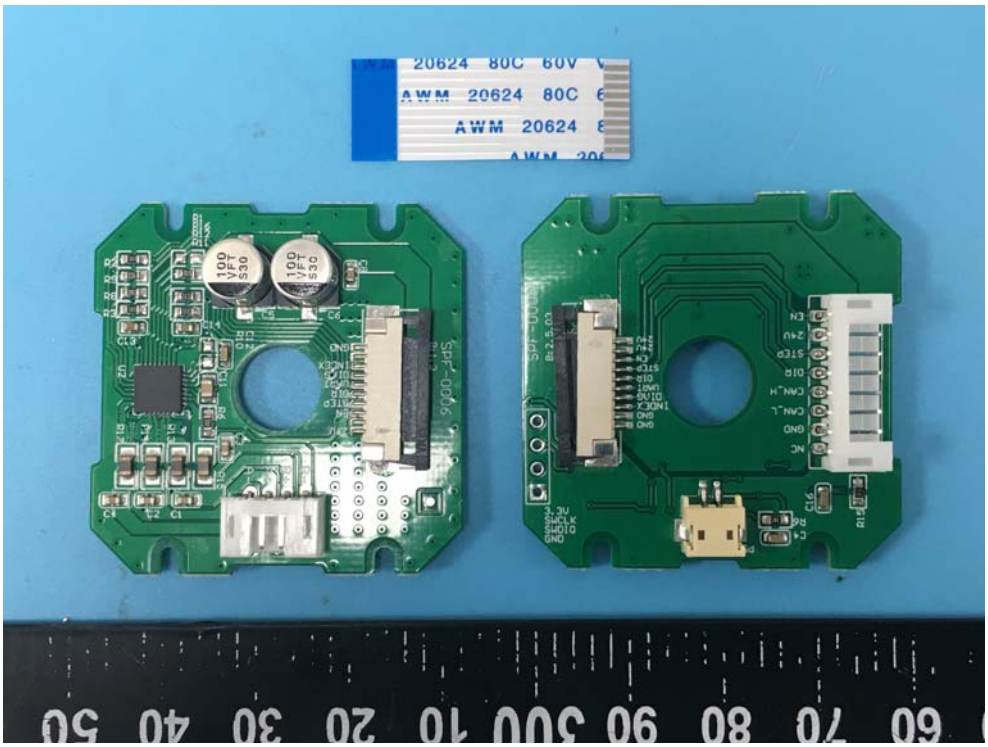
AWM 20624 80C 60V
AWM 20624 80C
AWM 20624

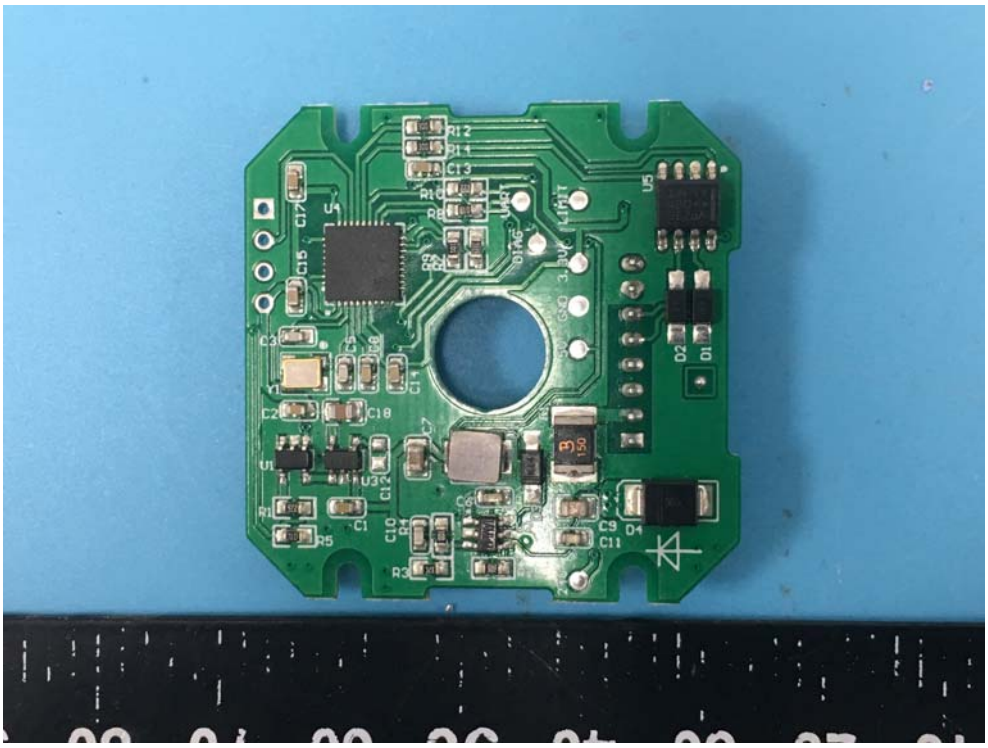

P5
C4
R6
R15
C16
NC
GND
CAN_L
CAN_H
DIR
STEP
24V
EN
GND
GND
INDEX
DIAG
UART
DIR
STEP
EN
24V
24V
SPF-0003

100
VFT
S30
100
VFT
S30
C5
C6
C8
C14
C13
C12
R10
C11
R6
C3
R15
C4
C2
C1
A-
A+
B+
B-
GND
INDEX
DIAG
UART
DIR
STEP
EN
24V
SPF-0006

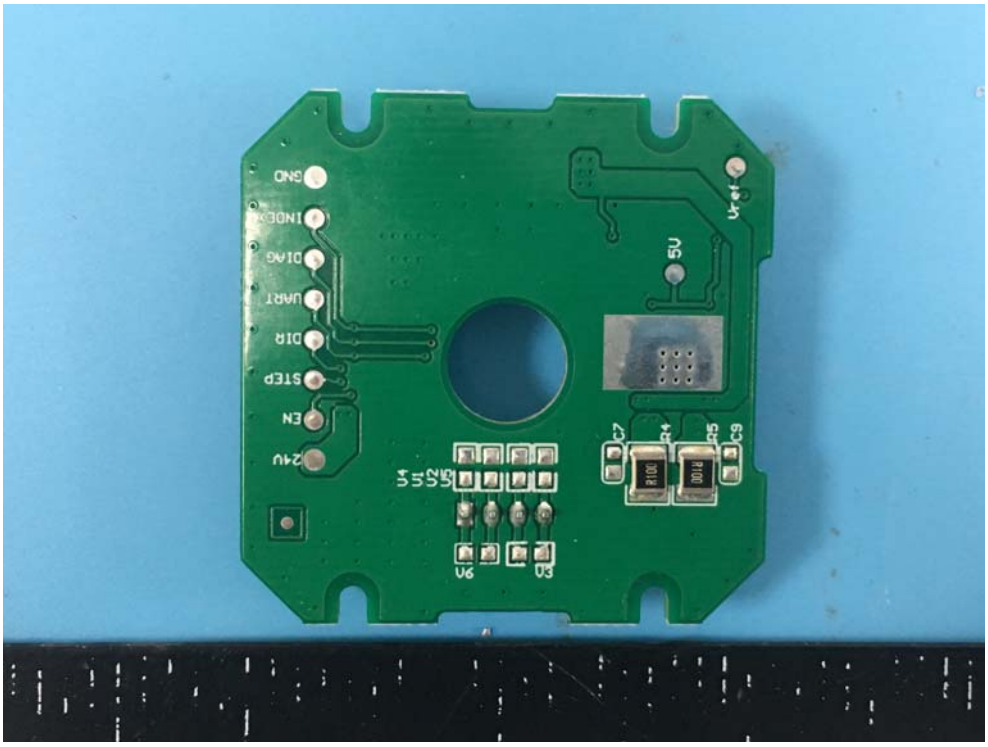

Power Module

snapmaker

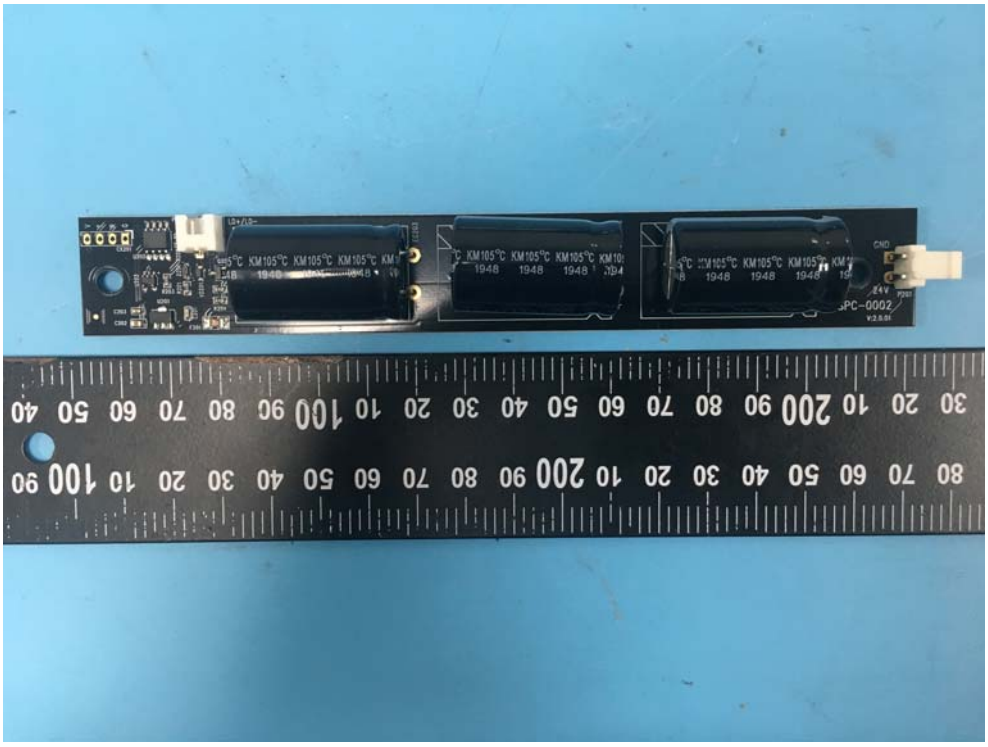

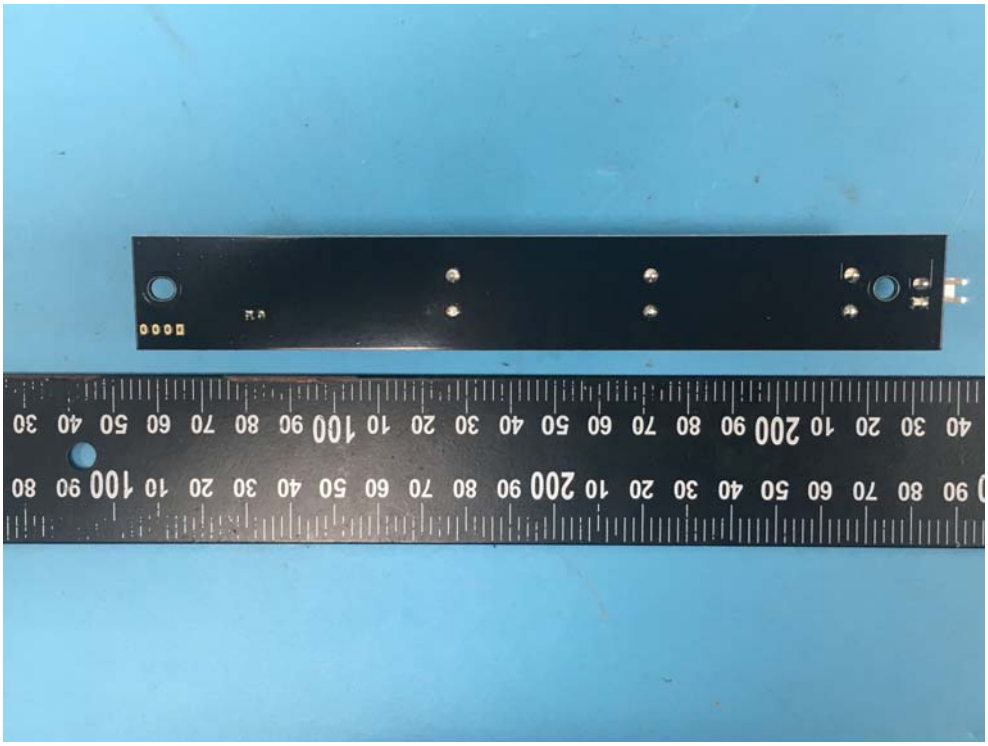

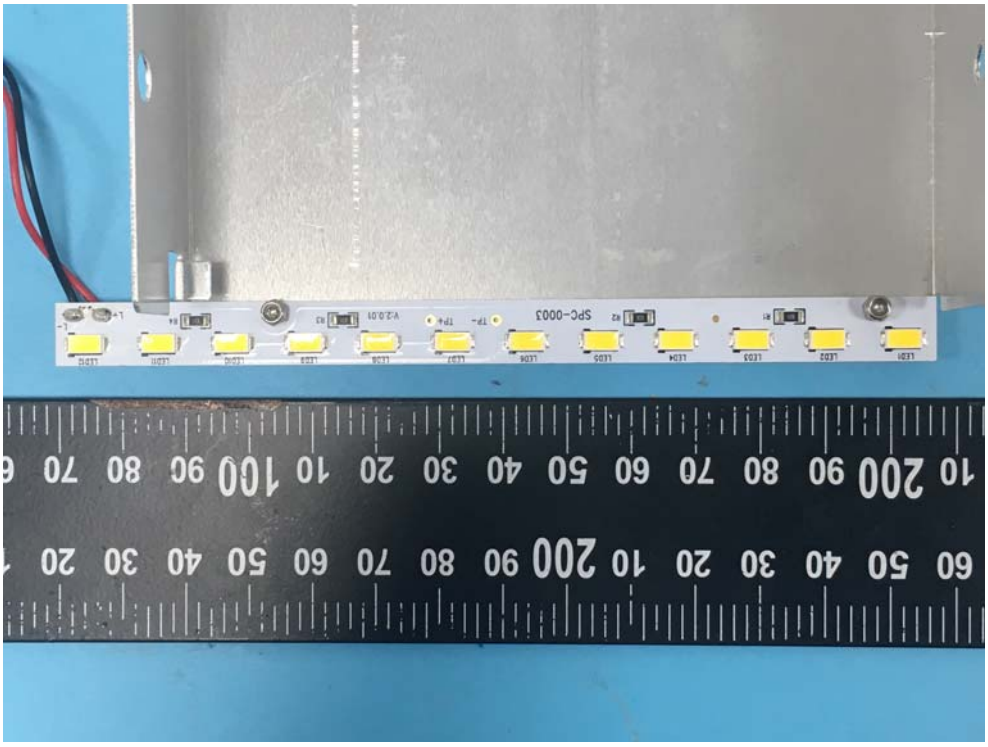

Great Wall
POWER SUPPLY
开 关 电 源
P/N:1263088
MODEL/型号:GW-ICPS350W24AA
INPUT/输入:100-240V~ 6A 60/50Hz
DC OUTPUT/输出: +24V⎓ 14.5A
RoHS
中国长城科技集团股份有限公司
China Greatwall Technology Group Co.,Ltd.
+V
-V
N
L

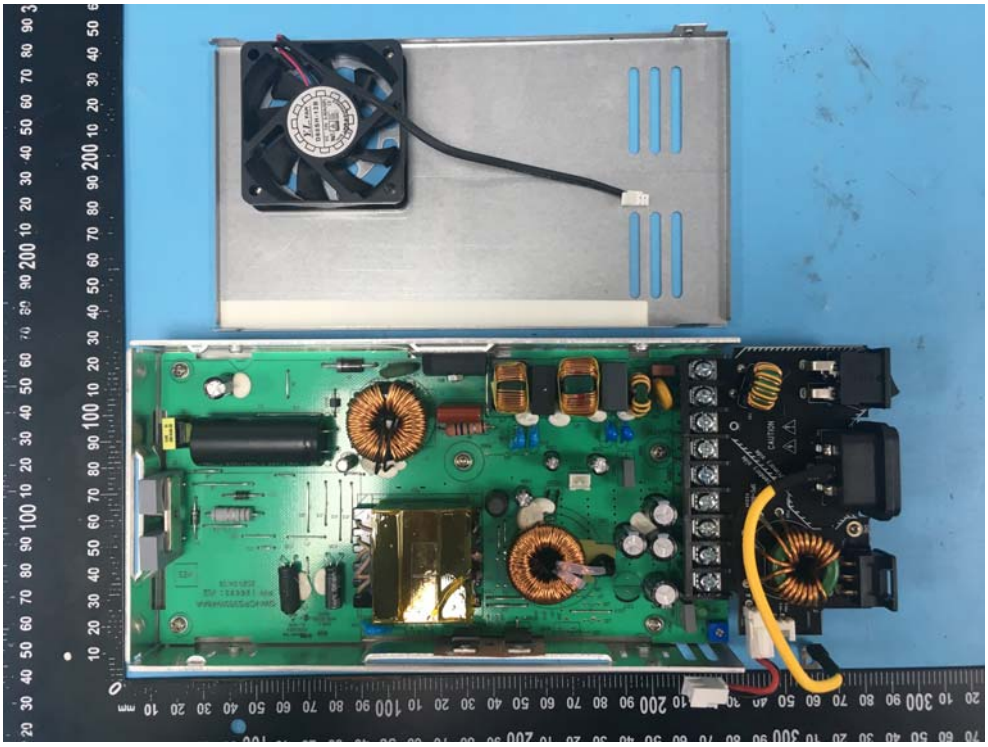

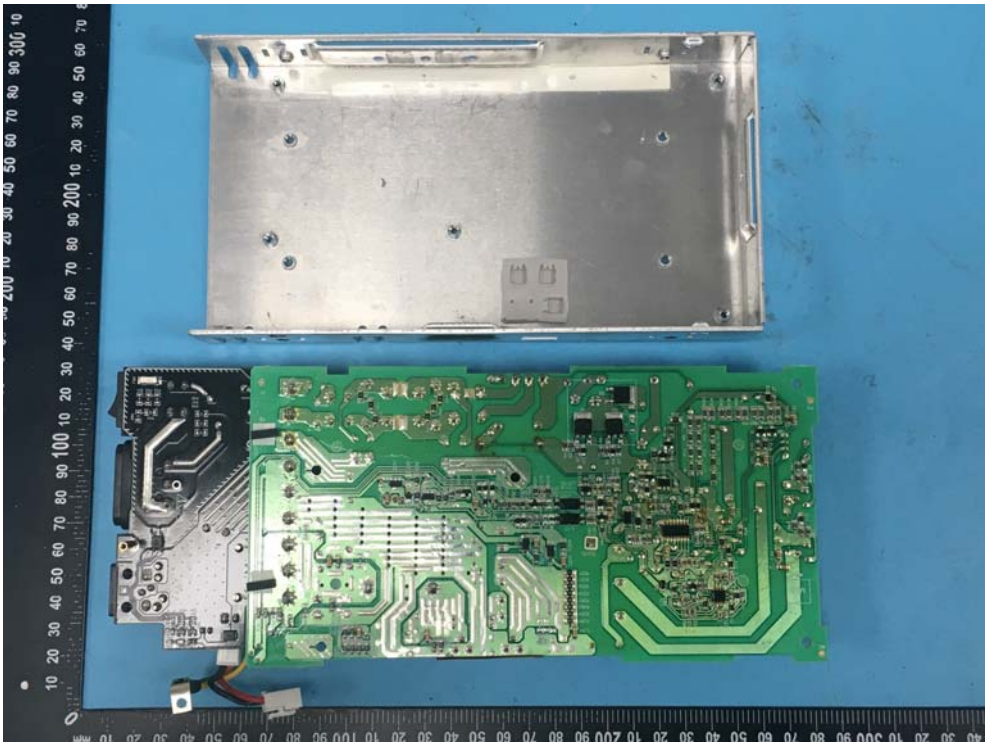

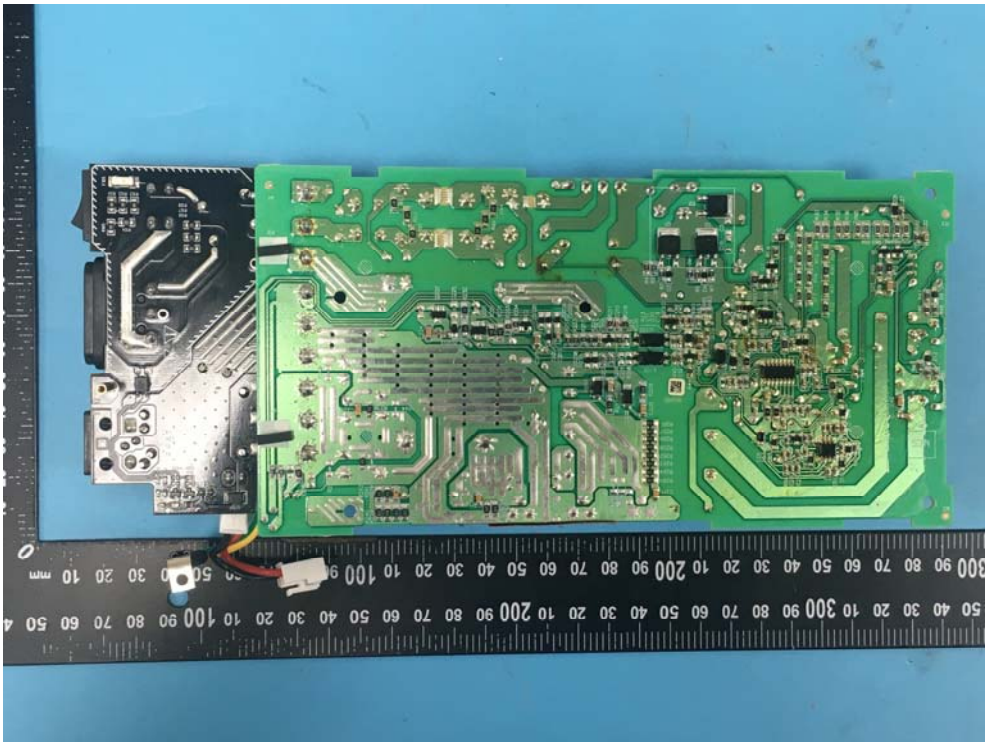

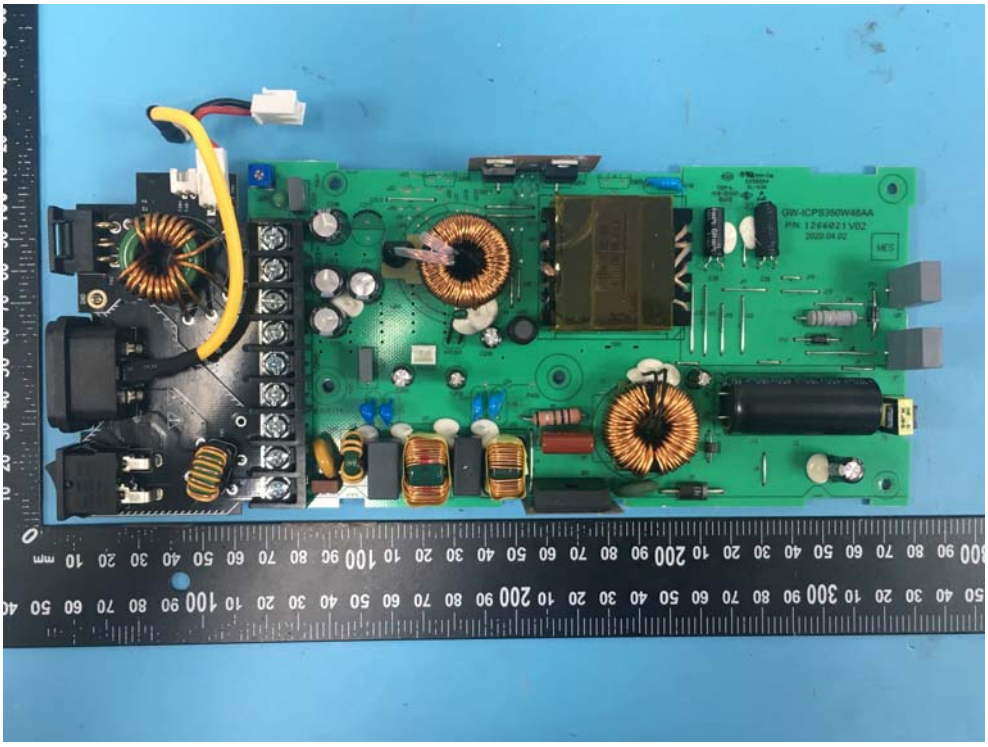

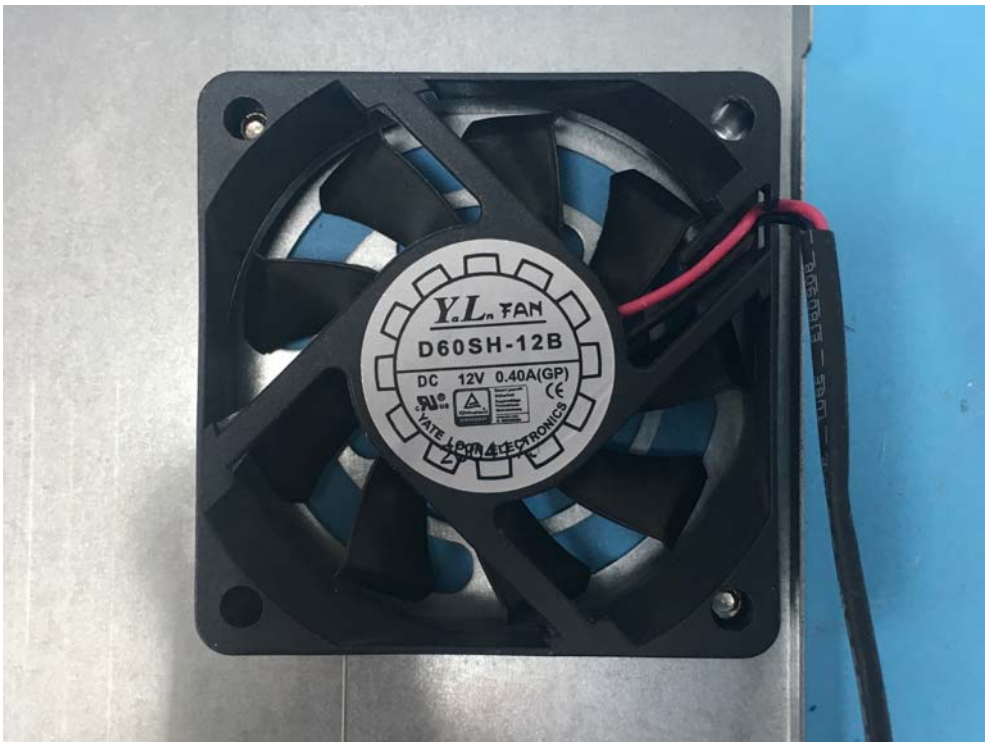

Encloser controller

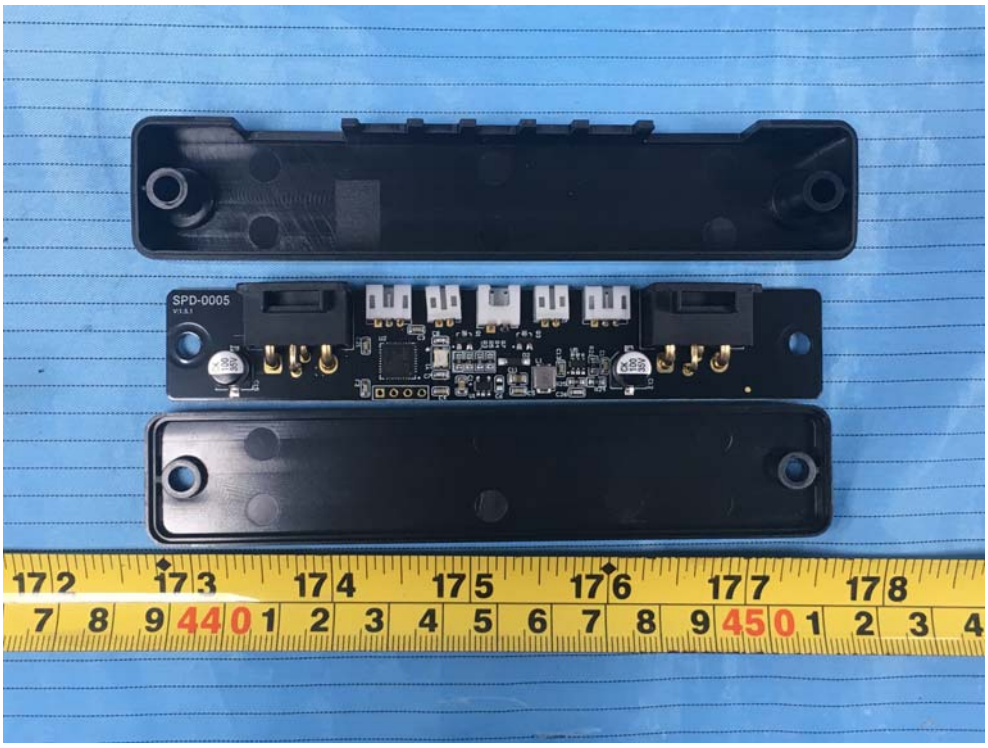

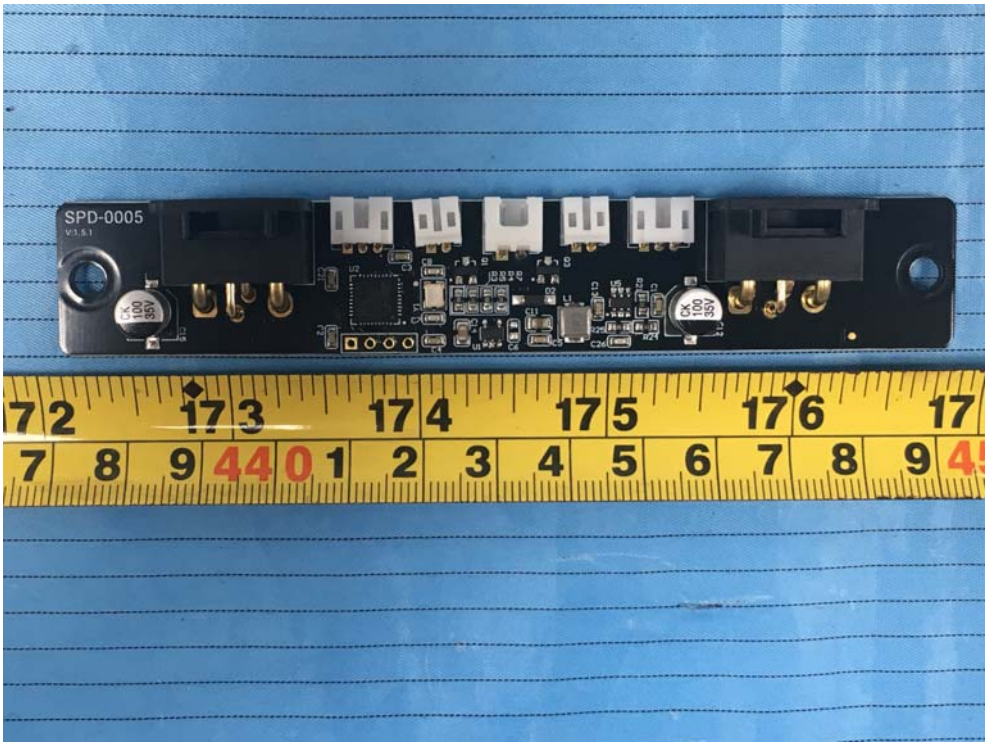
SPD-0005

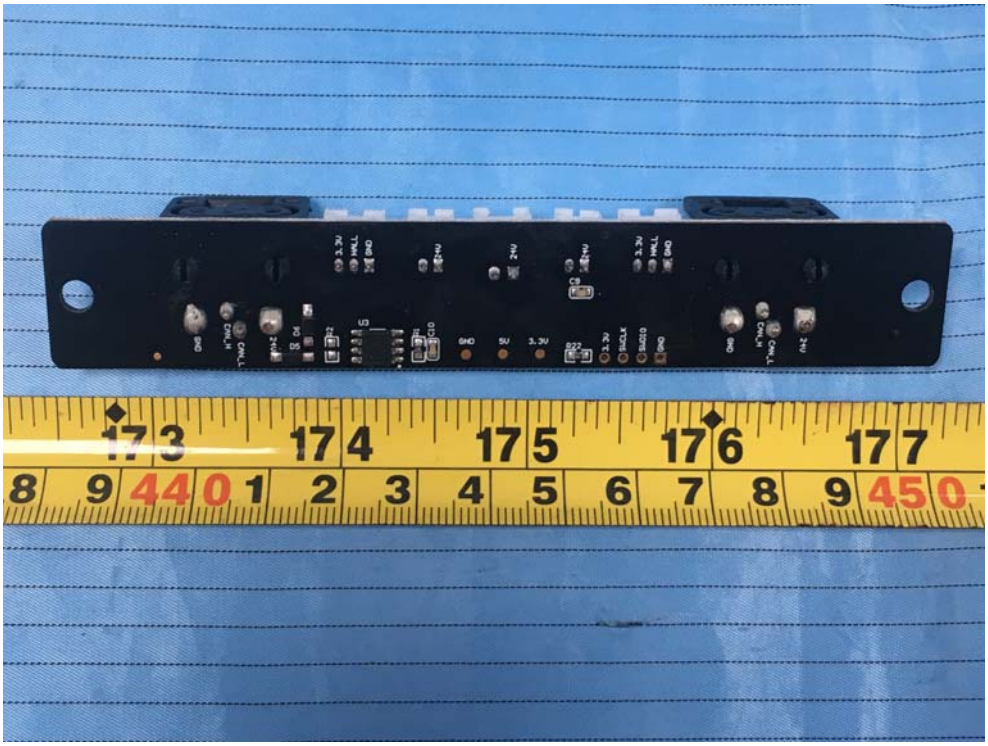

Controller

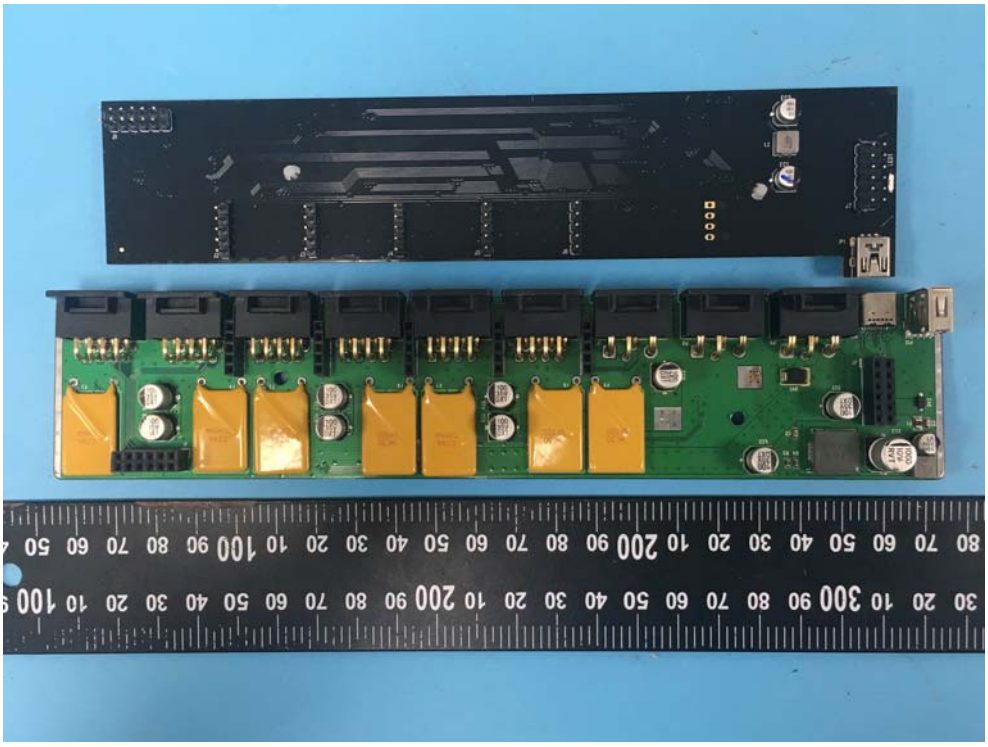

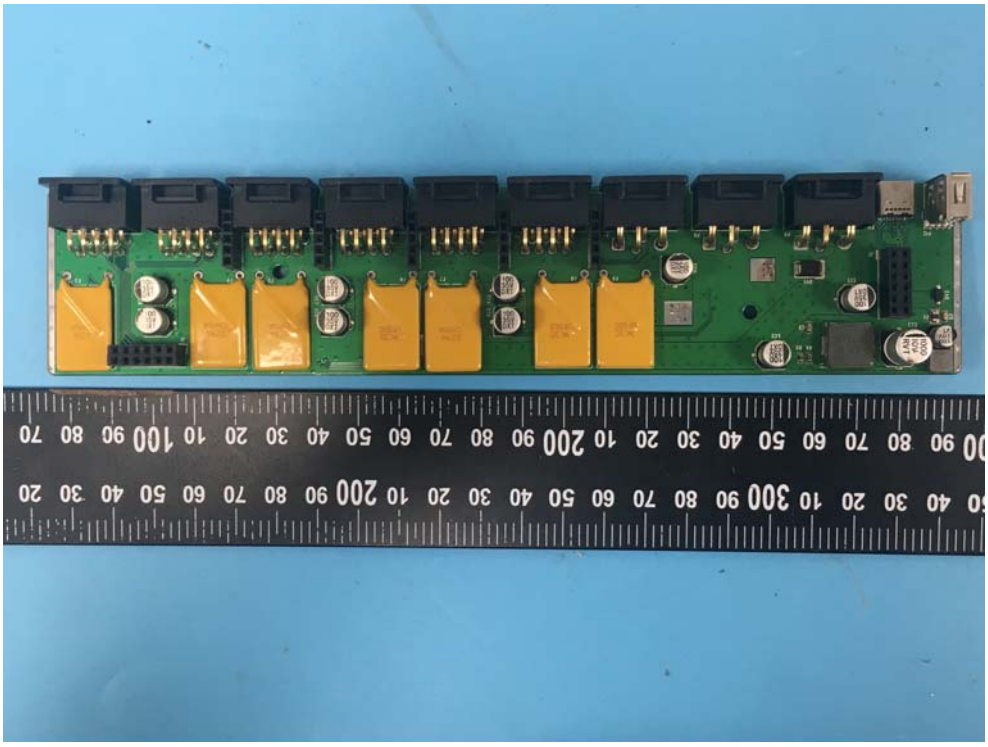

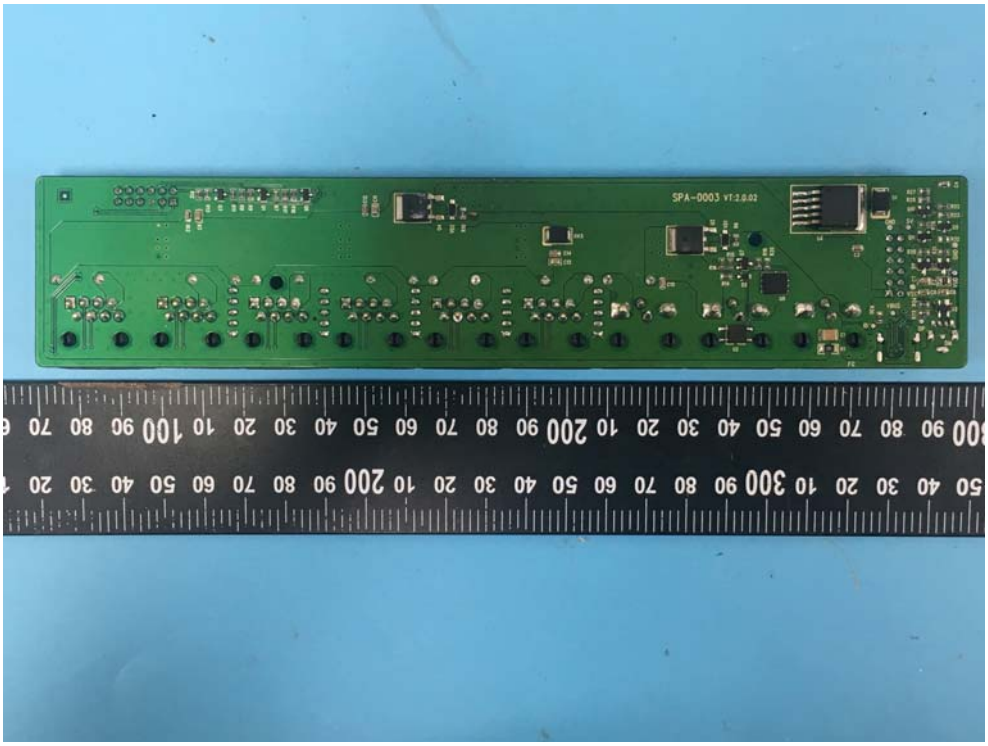
SPA-0003 V1.2.0.02

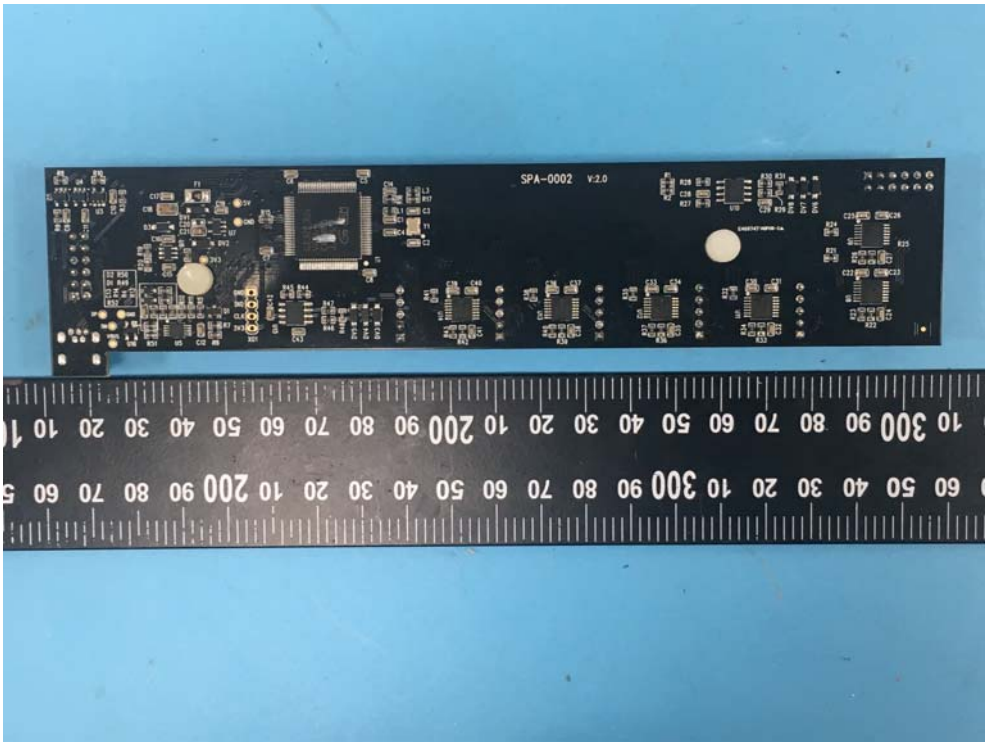
SPA-0002 V:2.0

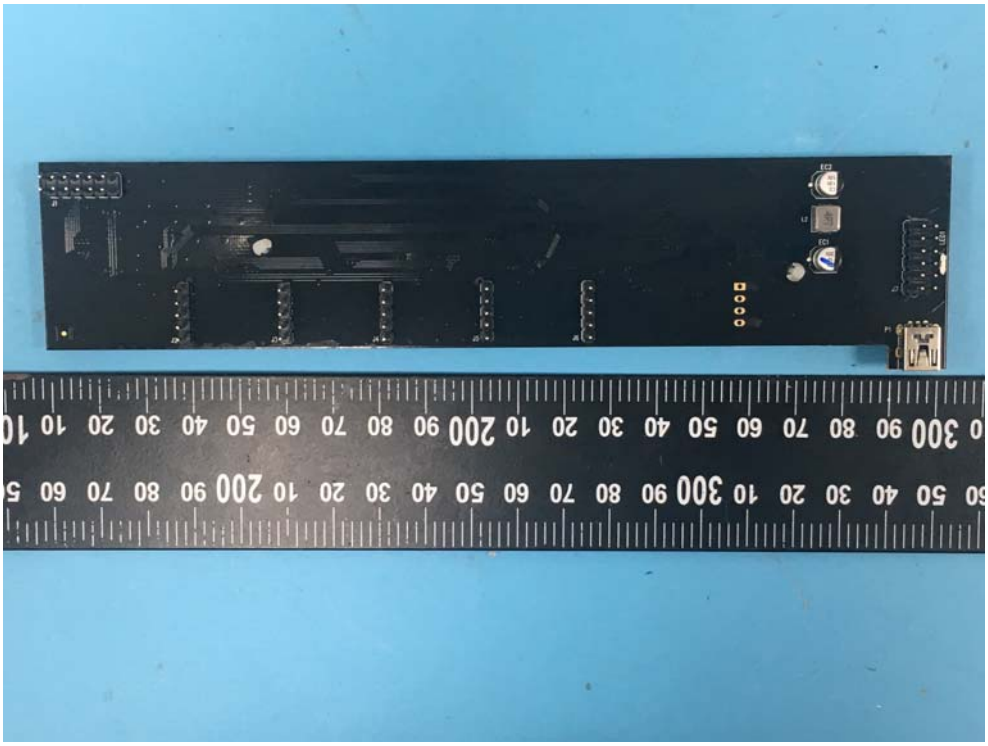

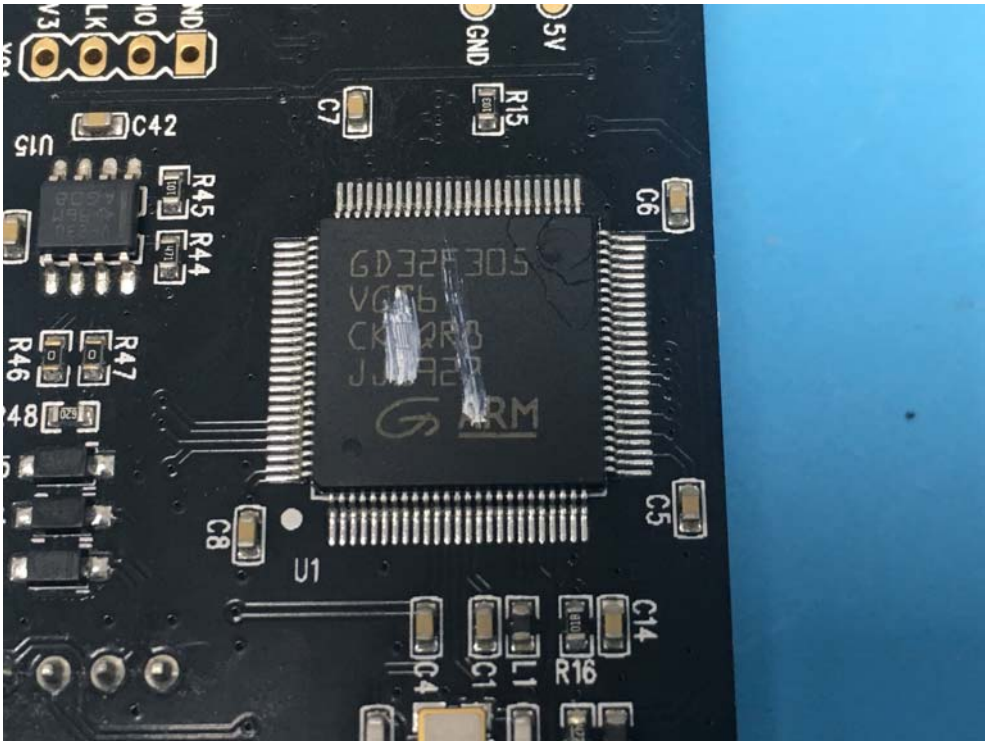
GND
5V
C7
R15
C42
U15
R45
R44
C6
R46
R47
C8
U1
C5
C14
C4
C1
L1
R16