Shenzhen Global Test Service Co.,Ltd.
No.7-101 and 8A-104, Building 7 and 8, DCC Cultural and Creative Garden, No.98, Pingxin North Road, Shangmugu Community, Pinghu Street, Longgang District, Shenzhen, Guangdong

FCC PART 15 SUBPART C TEST REPORT

Report Reference No.....:	**GTS20190903009-1-3**
FCC ID..... :	**2AVI6-UT-19**
Compiled by (position+printed name+signature)..:	File administrators Jimmy Wang
Supervised by (position+printed name+signature)..:	Test Engineer Aaron Tan
Approved by (position+printed name+signature)..:	Manager Jason Hu
Date of issue.....:	Dec. 18, 2019
Representative Laboratory Name .:	**Shenzhen Global Test Service Co., Ltd.**
Address.....:	No.7-101 and 8A-104, Building 7 and 8, DCC Cultural and Creative Garden, No.98, Pingxin North Road, Shangmugu Community, Pinghu Street, Longgang District, Shenzhen, Guangdong
Applicant's name.....:	**JE DEVELOPMENT GROUPLIMITED**
Address .....:	FLAT BO7 FLO023, HOVER INDUSTRIAL BUILDING, NO 26-38 KWAI CHEONG ROAD. N.T. HONG KONG
Test specification .....**:**	
Standard .....:	**FCC Rules and Regulations Part 15 Subpart C (Section 15.209), ANSI C63.10: 2013**
TRF Originator.....:	Shenzhen Global Test Service Co.,Ltd.
Master TRF.....:	Dated 2014-12

Shenzhen Global Test Service Co.,Ltd. All rights reserved.
This publication may be reproduced in whole or in part for non-commercial purposes as long as the Shenzhen Global Test Service Co.,Ltd. is acknowledged as copyright owner and source of the material. Shenzhen Global Test Service Co.,Ltd. takes no responsibility for and will not assume liability for damages resulting from the reader's interpretation of the reproduced material due to its placement and context.

Test item description .....:	WIRELESS CHARGER
Trade Mark .....:	N/A
Manufacturer .....:	JE DEVELOPMENT GROUPLIMITED
Model/Type reference.....:	UT-19
Listed Models .....:	WG-C, UT-28, UT-29, UT-39, UT-27, UT-25
Modulation Type .....:	ASK
Operation Frequency.....:	From 110KHz~205KHz
Rating .....:	DC 5V-2A/9V-1.67A/12V-1.2A
Result.....:	**PASS**

TEST REPORT

Test Report No. :	GTS20190903009-1-3	Dec. 18, 2019 Date of issue

Equipment under Test	:	WIRELESS CHARGER
Model /Type	:	UT-19
Listed Models	:	WG-C, UT-28, UT-29, UT-39, UT-27, UT-25
Applicant	:	**JE DEVELOPMENT GROUPLIMITED**
Address	:	FLAT BO7 FLO023, HOVER INDUSTRIAL BUILDING, NO 26-38 KWAI CHEONG ROAD. N.T. HONG KONG
Manufacturer	:	**JE DEVELOPMENT GROUPLIMITED**
Address	:	FLAT BO7 FLO023, HOVER INDUSTRIAL BUILDING, NO 26-38 KWAI CHEONG ROAD. N.T. HONG KONG
Factory	:	**SHEN ZHEN JEWAY TECHNOLOGY CO, LTD**
Address	:	C BUILDING YANBIAN XUEZIWEI INDUXTRY SHAJING CITY BAOAN DIS SHENZHEN, CHINA

Test Result:	**PASS**

The test report merely corresponds to the test sample.
It is not permitted to copy extracts of these test result without the written permission of the test laboratory.

Contents

1 TEST STANDARDS 4

2 SUMMARY 5

2.1 General Remarks 5
2.2 Product Description 5
2.3 Description of the test mode 5
2.4 Special Accessories 5
2.5 Modifications 5

3 TEST ENVIRONMENT 6

3.1 Address of the test laboratory 6
3.2 Test Facility 6
3.3 Environmental conditions 6
3.4 Summary of measurement results 7
3.5 Statement of the measurement uncertainty 7
3.6 Equipments Used during the Test 7

4 TEST CONDITIONS AND RESULTS..... 9

4.1 AC Power Conducted Emission 9
4.2 Radiated Emission 12
4.3 Occupied Bandwidth 16
4.4 Antenna Requirement 17

5 TEST SETUP PHOTOS OF THE EUT 18

6 PHOTOS OF THE EUT 19

1 TEST STANDARDS

The tests were performed according to following standards:

FCC Rules and Regulations Part 15 Subpart C (Section 15.207): Conducted limits.
FCC Rules and Regulations Part 15 Subpart C (Section 15.209): Radiated emission limits; general requirements.
ANSI C63.10: 2013: American National Standard for Testing Unlicensed Wireless Devices

2 SUMMARY

2.1 General Remarks

Date of receipt of test sample	:	Sep. 20, 2019
Testing commenced on	:	Dec. 17, 2019
Testing concluded on	:	Dec. 18, 2019

2.2 Product Description

Product Name:	WIRELESS CHARGER
Model/Type reference:	UT-19
Power supply:	DC 5V-2A/9V-1.67A/12V-1.2A
Wireless Charger	
Antenna Type	Coil Antenna
Antenna Gain	0.0dBi
Operation frequency	110KHz~205KHz
Modulation Type	ASK

2.3 Description of the test mode

Equipment under test was operated during the measurement under the following conditions:
☒ Charging and communication mode

Test Conditions	Description	
TM1	AC/DC Adapter (9V/1.67A) + EUT + Mobile Phone (Battery Status: <1%)	Record
TM2	AC/DC Adapter (9V/1.67A) + EUT + Mobile Phone (Battery Status: <50%)	Pre-tested
TM3	AC/DC Adapter (9V/1.67A) + EUT + Mobile Phone (Battery Status: 100%)	Pre-tested
TM4	AC/DC Adapter (5V/2A) + EUT + Mobile Phone (Battery Status: <1%)	Pre-tested
TM5	AC/DC Adapter (5V/2A) + EUT + Mobile Phone (Battery Status: <50%)	Pre-tested
TM6	AC/DC Adapter (5V/2A) + EUT + Mobile Phone (Battery Status: 100%)	Pre-tested
TM7	AC/DC Adapter (12V/1.2A) + EUT + Mobile Phone (Battery Status: <1%)	Pre-tested
TM8	AC/DC Adapter (12V/1.2A) + EUT + Mobile Phone (Battery Status: <50%)	Pre-tested
TM9	AC/DC Adapter (12V/1.2A) + EUT + Mobile Phone (Battery Status: 100%)	Pre-tested
Note: All test modes were pre-tested, but we only recorded the worst case in this report.		

2.4 Special Accessories

Follow auxiliary equipment(s) test with EUT that provided by the manufacturer or laboratory is listed as follow:

Description	Manufacturer	Model	Technical Parameters	Certificate	Provided by
Adapter	CHENYANG ELECTRONICS	CD108	Input: 100-240V~, 50/60Hz, 0.5A Output: 5V⎓2A / 9V⎓1.67A / 12V⎓1.2A	CE/FCC	laboratory
/	/	/	/	/	/
/	/	/	/	/	/
/	/	/	/	/	/

2.5 Modifications

No modifications were implemented to meet testing criteria.

3 TEST ENVIRONMENT

3.1 Address of the test laboratory

Shenzhen Global Test Service Co.,Ltd.
No.7-101 and 8A-104, Building 7 and 8, DCC Cultural and Creative Garden, No.98, Pingxin North Road, Shangmugu Community, Pinghu Street, Longgang District, Shenzhen, Guangdong

The 3m-Semi anechoic test site fulfils CISPR 16-1-4 according to ANSI C63.4:2014 and CISPR 16-1-4:2010 SVSWR requirement for radiated emission above 1GHz.

3.2 Test Facility

The test facility is recognized, certified, or accredited by the following organizations:

FCC-Registration No.: 165725

Shenzhen Global Test Service Co.,Ltd EMC Laboratory has been registered and fully described in a report filed with the (FCC) Federal Communications Commission. The acceptance letter from the FCC is maintained in our files.

A2LA-Lab Cert. No.: 4758.01

Shenzhen Global Test Service Co.,Ltd. EMC Laboratory has been accredited by A2LA for technical competence in the field of electrical testing, and proved to be in compliance with ISO/IEC 17025: 2005 General Requirements for the Competence of Testing and Calibration Laboratories and any additional program requirements in the identified field of testing.

CNAS-Lab Code: L8169

Shenzhen Global Test Service Co.,Ltd. has been assessed and proved to be in compliance with CNAS-CL01 Accreditation Criteria for Testing and Calibration Laboratories (identical to ISO/IEC 17025: 2005 General Requirements) for the Competence of Testing and Calibration Laboratories. Date of Registration: Dec. 11, 2015. Valid time is until Dec. 10, 2024.

3.3 Environmental conditions

During the measurement the environmental conditions were within the listed ranges:

Temperature:	15-35 ° C
Humidity:	30-60 %
Atmospheric pressure:	950-1050mbar

3.4 Summary of measurement results

DESCRIPTION OF TEST	RESULT
CONDUCTED EMISSIONS TEST	COMPLIANT
RADIATED EMISSION TEST	COMPLIANT
OCCUPIED BANDWIDTH MEASUREMENT	COMPLIANT
ANTENNA REQUIREMENT	COMPLIANT

3.5 Statement of the measurement uncertainty

The data and results referenced in this document are true and accurate. The reader is cautioned that there may be errors within the calibration limits of the equipment and facilities. The measurement uncertainty was calculated for all measurements listed in this test report acc. to CISPR 16 - 4 „Specification for radio disturbance and immunity measuring apparatus and methods – Part 4: Uncertainty in EMC Measurements“ and is documented in the Shenzhen Global Test Service Co.,Ltd quality system acc. to DIN EN ISO/IEC 17025. Furthermore, component and process variability of devices similar to that tested may result in additional deviation. The manufacturer has the sole responsibility of continued compliance of the device.

Hereafter the best measurement capability for Shenzhen GTS laboratory is reported:

Test	Range	Measurement Uncertainty	Notes
Radiated Emission	30~1000MHz	4.10 dB	(1)
Radiated Emission	1~18GHz	4.32 dB	(1)
Radiated Emission	18-40GHz	5.54 dB	(1)
Conducted Disturbance	0.15~30MHz	3.12 dB	(1)

(1) This uncertainty represents an expanded uncertainty expressed at approximately the 95% confidence level using a coverage factor of k=2.

3.6 Equipments Used during the Test

Test Equipment	Manufacturer	Model No.	Serial No.	Calibration Date	Calibration Due Date
LISN	R&S	ENV216	3560.6550.08	2019/09/20	2020/09/19
LISN	R&S	ESH2-Z5	893606/008	2019/09/20	2020/09/19
EMI Test Receiver	R&S	ESPI 3	101841-cd	2019/09/20	2020/09/19
EMI Test Receiver	R&S	ESCI7	101102	2019/09/20	2020/09/19
Spectrum Analyzer	Agilent	N9020A	MY48010425	2019/09/20	2020/09/19
Spectrum Analyzer	R&S	FSV40	100019	2019/09/20	2020/09/19
Controller	EM Electronics	Controller EM 1000	N/A	2019/09/21	2020/09/20
Active Loop Antenna	Beijing Da Ze Technology Co.,Ltd.	ZN30900C	15006	2019/10/12	2020/10/11
By-log Antenna	SCHWARZBECK	VULB9163	000976	2019/05/26	2020/05/25
Double Ridged Horn Antenna (1~18GHz)	SCHWARZBECK	BBHA 9120D	01622	2019/09/23	2020/09/22
Horn Antenna (18GHz~40GHz)	Schwarzbeck	BBHA9170	791	2019/09/20	2020/09/19
Amplifier (30MHz~1GHz)	Schwarzbeck	BBV 9743	#202	2019/09/20	2020/09/19
Amplifier (1GHz~18GHz)	Taiwan Chengyi	EMC051845B	980355	2019/09/20	2020/09/19

Amplifier (26.5GHz~40GHz)	Schwarzbeck	BBV9179	9719-025	2019/09/20	2020/09/19
Temperature/Humidity Meter	Gangxing	CTH-608	02	2019/09/20	2020/09/19
High-Pass Filter	K&L	9SH10-2700/X12750-O/O	N/A	2019/09/20	2020/09/19
High-Pass Filter	K&L	41H10-1375/U12750-O/O	N/A	2019/09/20	2020/09/19
Data acquisition card	Agilent	U2531A	TW53323507	2019/09/20	2020/09/19
Power Sensor	Agilent	U2021XA	MY5365004	2019/09/20	2020/09/19
RF Cable	HUBER+SUHNER	RG214	N/A	2019/09/20	2020/09/19
Conducted Emission	JS32-CE	V2.5	N/A	N/A	N/A
Radiated Emission	JS32-RE	Ver 2.5.1.8	N/A	N/A	N/A

Note: The Cal.Interval was one year.

4 TEST CONDITIONS AND RESULTS

4.1 AC Power Conducted Emission

TEST CONFIGURATION

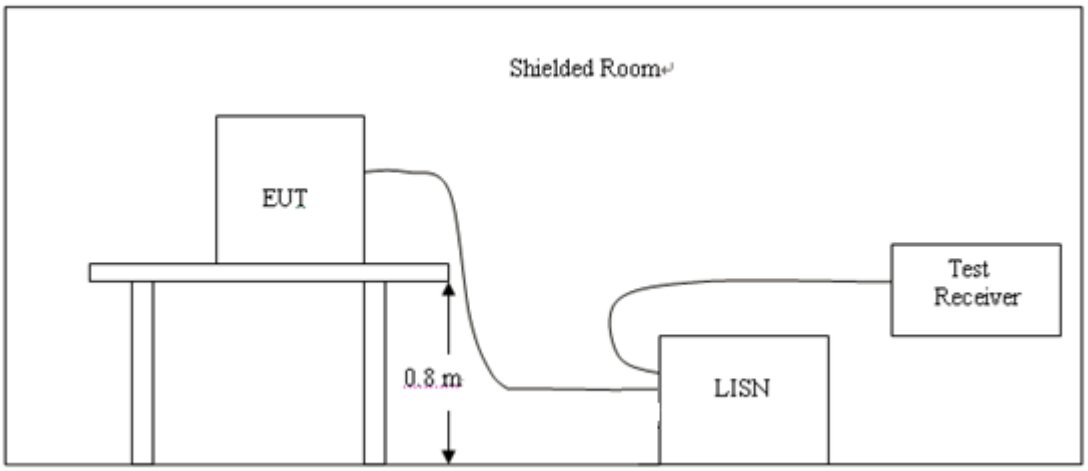

TEST PROCEDURE

1, The equipment was set up as per the test configuration to simulate typical actual usage per the user's manual. The EUT is a tabletop system, a wooden table with a height of 0.8 meters is used and is placed on the ground plane as per ANSI C63.10.
2, Support equipment, if needed, was placed as per ANSI C63.10.
3, All I/O cables were positioned to simulate typical actual usage as per ANSI C63.10.
4, If a EUT received DC power from the USB Port of Notebook PC, the PC's adapter received power through a Line Impedance Stabilization Network (LISN) which supplied power source and was grounded to the ground plane.
5, All support equipments received AC power from a second LISN, if any.
6, The EUT test program was started. Emissions were measured on each current carrying line of the EUT using a spectrum Analyzer / Receiver connected to the LISN powering the EUT. The LISN has two monitoring points: Line 1 (Hot Side) and Line 2 (Neutral Side). Two scans were taken: one with Line 1 connected to Analyzer / Receiver and Line 2 connected to a 50 ohm load; the second scan had Line 1 connected to a 50 ohm load and Line 2 connected to the Analyzer / Receiver.
7, Analyzer / Receiver scanned from 150 KHz to 30MHz for emissions in each of the test modes.

AC Power Conducted Emission Limit

For intentional device, according to § 15.207(a) AC Power Conducted Emission Limits is as following：

Frequency range (MHz)	Limit (dBuV)	
	Quasi-peak	Average
0.15-0.5	66 to 56*	56 to 46*
0.5-5	56	46
5-30	60	50
* Decreases with the logarithm of the frequency.		

TEST RESULTS

1. Both 120 VAC, 50/60 Hz and 240 VAC, 50/60 Hz power supply have been tested, only the worst result of 120 VAC, 60 Hz was reported as below:

Power supply:	DC 9V from Adapter AC 120V/60Hz	Polarization	L

SCAN TABLE: "Voltage (9K-30M)FIN"

Short Description: 150K-30M Voltage

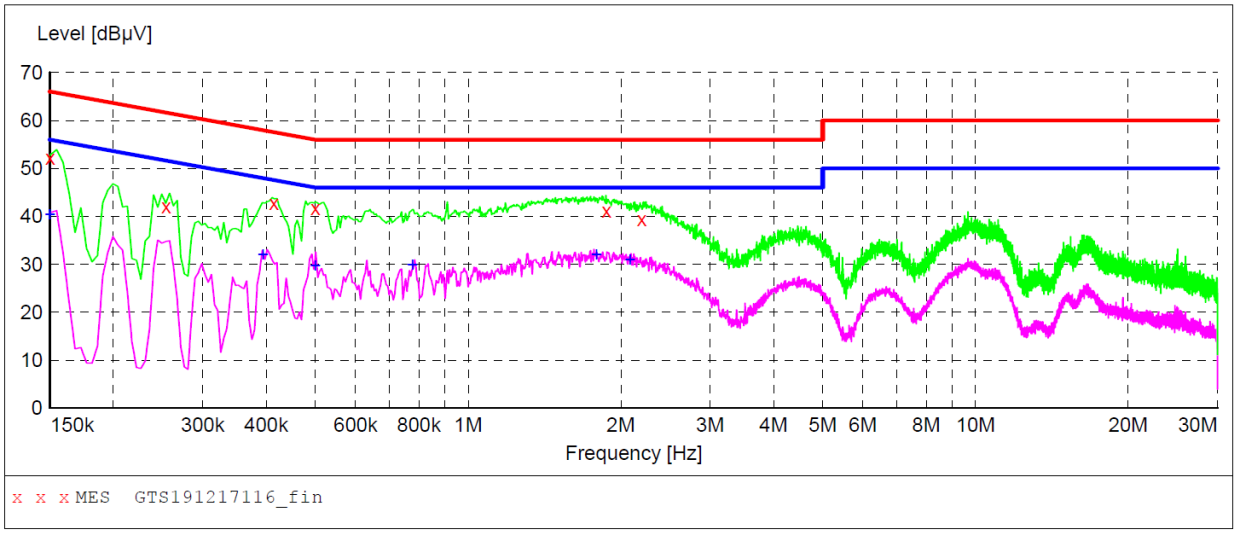

MEASUREMENT RESULT: "GTS191217116_fin"

2019-12-17 10:00AM

Frequency MHz	Level dBµV	Transd dB	Limit dBµV	Margin dB	Detector	Line	PE
0.150000	52.10	10.2	66	13.9	QP	L1	GND
0.254000	42.00	10.2	62	19.6	QP	L1	GND
0.414000	42.70	10.2	58	14.9	QP	L1	GND
0.500000	41.70	10.2	56	14.3	QP	L1	GND
1.874000	41.10	10.3	56	14.9	QP	L1	GND
2.198000	39.40	10.4	56	16.6	QP	L1	GND

MEASUREMENT RESULT: "GTS191217116_fin2"

2019-12-17 10:00AM

Frequency MHz	Level dBµV	Transd dB	Limit dBµV	Margin dB	Detector	Line	PE
0.150000	40.50	10.2	56	15.5	AV	L1	GND
0.394000	32.00	10.2	48	16.0	AV	L1	GND
0.500000	29.70	10.2	46	16.3	AV	L1	GND
0.776000	30.00	10.2	46	16.0	AV	L1	GND
1.790000	32.10	10.3	46	13.9	AV	L1	GND
2.084000	31.00	10.4	46	15.0	AV	L1	GND

Power supply:	DC 9V from Adapter AC 120V/60Hz	Polarization	N

SCAN TABLE: "Voltage (9K-30M)FIN"

Short Description: 150K-30M Voltage

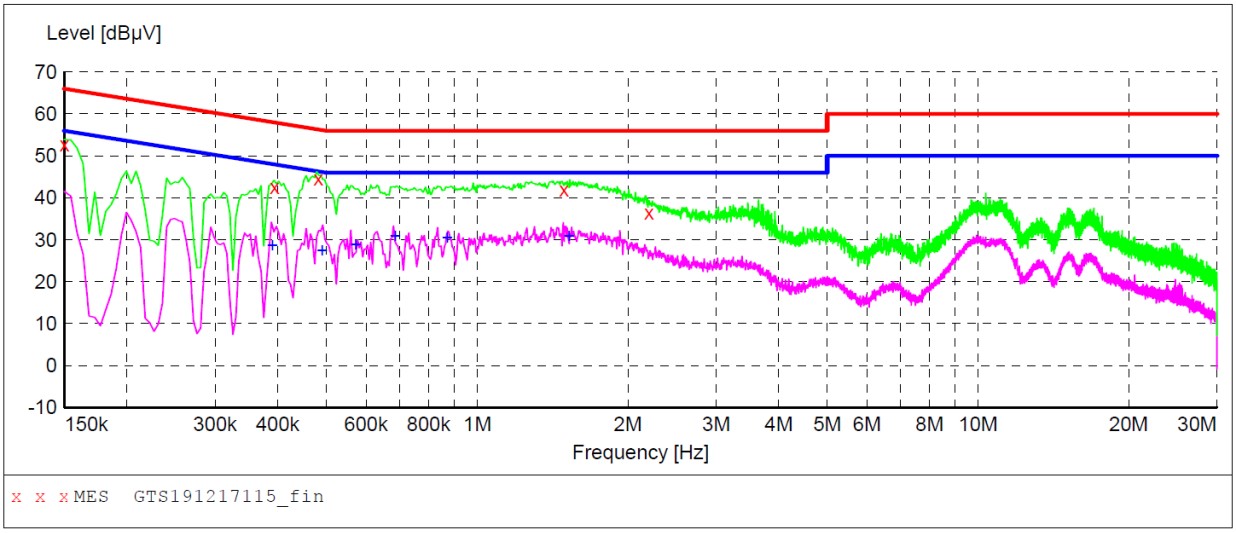

MEASUREMENT RESULT: "GTS191217115_fin"

2019-12-17 9:57AM

Frequency MHz	Level dBµV	Transd dB	Limit dBµV	Margin dB	Detector	Line	PE
0.150000	52.60	10.2	66	13.4	QP	N	GND
0.394000	42.60	10.2	58	15.4	QP	N	GND
0.482000	44.50	10.2	56	11.8	QP	N	GND
1.490000	41.90	10.3	56	14.1	QP	N	GND
2.204000	36.50	10.4	56	19.5	QP	N	GND

MEASUREMENT RESULT: "GTS191217115_fin2"

2019-12-17 9:57AM

Frequency MHz	Level dBµV	Transd dB	Limit dBµV	Margin dB	Detector	Line	PE
0.390000	28.70	10.2	48	19.4	AV	N	GND
0.490000	27.40	10.2	46	18.8	AV	N	GND
0.572000	28.90	10.2	46	17.1	AV	N	GND
0.686000	30.90	10.2	46	15.1	AV	N	GND
0.872000	30.50	10.2	46	15.5	AV	N	GND
1.526000	31.00	10.3	46	15.0	AV	N	GND

4.2 Radiated Emission

Limit

For intentional device, according to § 15.209(a), the general requirement of field strength of radiated emission out of authorized band shall not exceed the following table at a 3 meters measurement distance.

In addition, radiated emissions which fall in the restricted bands, as defined in §15.205(a), must also comply with the radiated emission limits specified in §15.209(a)

Radiated emission limits

Frequency (MHz)	Distance (Meters)	Radiated (dBμV/m)	Radiated (μV/m)
0.009-0.49	3	20log(2400/F(KHz))+40log(300/3)	2400/F(KHz)
0.49-1.705	3	20log(24000/F(KHz))+ 40log(30/3)	24000/F(KHz)
1.705-30	3	20log(30)+ 40log(30/3)	30
30-88	3	40.0	100
88-216	3	43.5	150
216-960	3	46.0	200
Above 960	3	54.0	500

TEST CONFIGURATION

1. Radiated Emission Test Set-Up, Frequency Below 30MHz

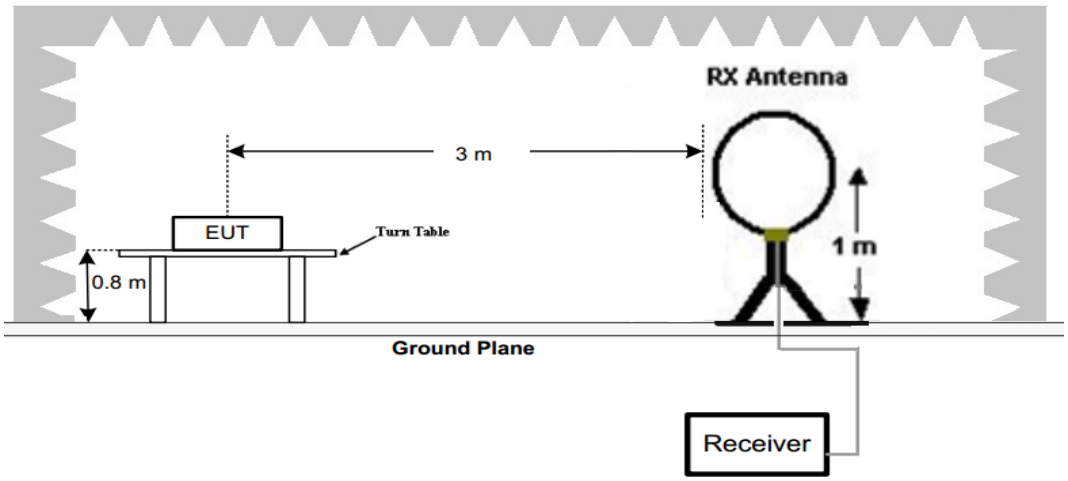

2. Radiated Emission Test Set-Up, Frequency below 1000MHz

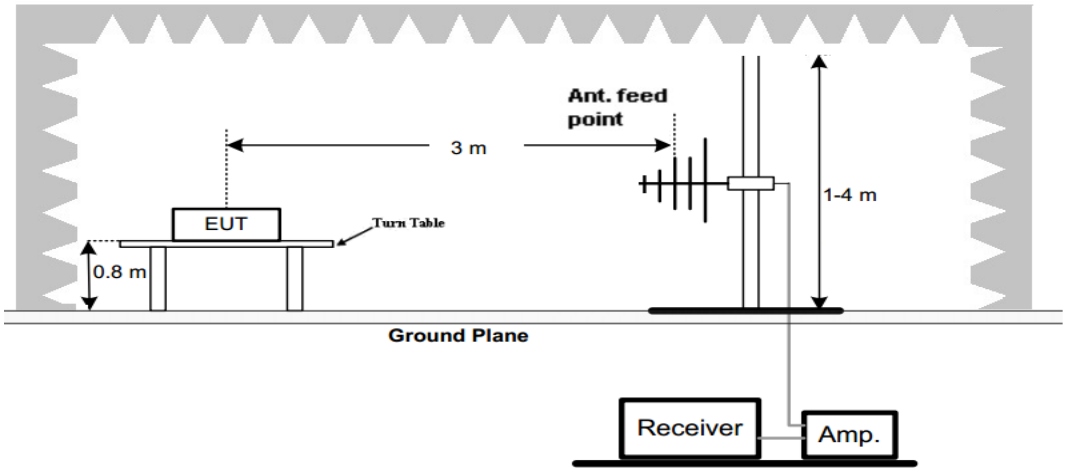

Test Procedure

1. Below 1GHz measurement the EUT is placed on a turntable which is 0.8m above ground plane.
2. Maximum procedure was performed by raising the receiving antenna from 1m to 4m and rotating the turn table from 0℃ to 360℃ to acquire the highest emissions from EUT
3. And also, each emission was to be maximized by changing the polarization of receiving antenna both horizontal and vertical.
4. Repeat above procedures until all frequency measurements have been completed.
5. Radiated emission test frequency band from 9KHz to 1000MHz.
6. The distance between test antenna and EUT as following table states:

Test Frequency range	Test Antenna Type	Test Distance
9KHz-30MHz	Active Loop Antenna	3
30MHz-1GHz	Bilog Antenna	3

7. Setting test receiver/spectrum as following table states:

Test Frequency range	Test Receiver/Spectrum Setting	Detector
9KHz-150KHz	RBW=200Hz/VBW=3KHz,Sweep time=Auto	QP
150KHz-30MHz	RBW=9KHz/VBW=100KHz,Sweep time=Auto	QP
30MHz-1GHz	RBW=120KHz/VBW=1000KHz,Sweep time=Auto	QP

TEST RESULTS

For 9 KHz-30MHz

WORST-CASE RADIATED EMISSION BELOW 30 MHz

Frequency	Reading	Polar	Antenna Factor	Cable Loss	Emission Levels	Limits at 3m	Margin	Detector Mode
(MHz)	(dBμV/m)	Loop	(dB/m)	(dB)	(dBμV/m)	(dBμV/m)	(dB)	
0.133(F)	57.58	Loop	23.64	0.01	81.23	105.13	23.90	PK
0.133(F)	48.91	Loop	23.64	0.01	72.56	85.13	12.57	AV
0.110	36.67	Loop	23.55	0.01	60.23	106.78	46.55	PK
0.110	27.88	Loop	23.55	0.01	51.44	86.78	35.34	AV
0.625	29.33	Loop	25.07	-0.17	54.23	71.69	17.46	QP
1.275	18.49	Loop	27.12	-0.25	45.36	65.49	20.13	QP
5.685	26.67	Loop	23.91	-0.24	50.34	69.54	19.20	QP
––	––	––	––	––	––	––		––

Remark:

1. Data of measurement within this frequency range shown “-- in the table above means the reading of emissions are attenuated more than 20dB below the permissible limits and not recorded.
2. The test limit distance is 3m limit.
3. PK means Peak Value, QP means Quasi Peak Value, AV means Average Value.
4. F means Fundamental Frequency.
5. Emission level (dBuV/m) =Reading + Antenna Factor + Cable Loss.
6. Margin value = Limit value- Emission level.

For 30MHz-1GHz

Horizontal

SWEEP TABLE: "test (30M-1G)"

Short Description: Field Strength

Start Frequency	Stop Frequency	Detector	Meas. Time	IF Bandw.	Transducer
30.0 MHz	1.0 GHz	MaxPeak	300.0 ms	100 kHz	VULB9163

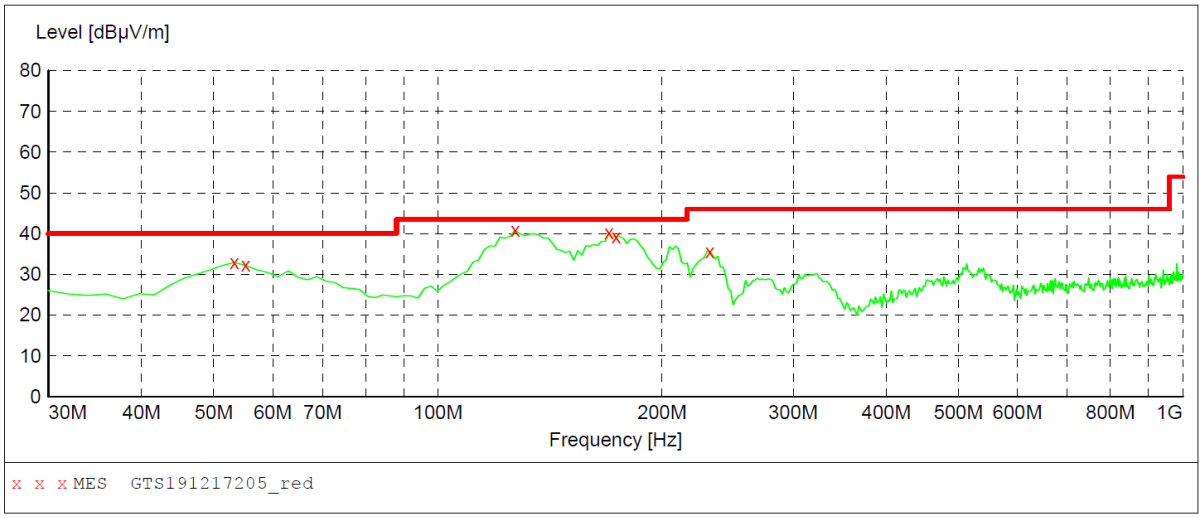

MEASUREMENT RESULT: "GTS191217205_red"

2019-12-17 22:57

Frequency MHz	Level dBµV/m	Transd dB	Limit dBµV/m	Margin dB	Det.	Height cm	Azimuth deg	Polarization
53.280000	32.90	8.2	40.0	7.1	---	0.0	0.00	HORIZONTAL
55.220000	32.20	8.1	40.0	7.8	---	0.0	0.00	HORIZONTAL
127.000000	40.80	15.3	43.5	2.7	---	0.0	0.00	HORIZONTAL
169.680000	40.20	14.5	43.5	3.3	---	0.0	0.00	HORIZONTAL
173.560000	39.30	14.5	43.5	4.2	---	0.0	0.00	HORIZONTAL
231.760000	35.60	14.2	46.0	10.4	---	0.0	0.00	HORIZONTAL

Vertical

SWEEP TABLE: "test (30M-1G)"

Short Description: Field Strength

Start Frequency	Stop Frequency	Detector	Meas. Time	IF Bandw.	Transducer
30.0 MHz	1.0 GHz	MaxPeak	300.0 ms	100 kHz	VULB9163

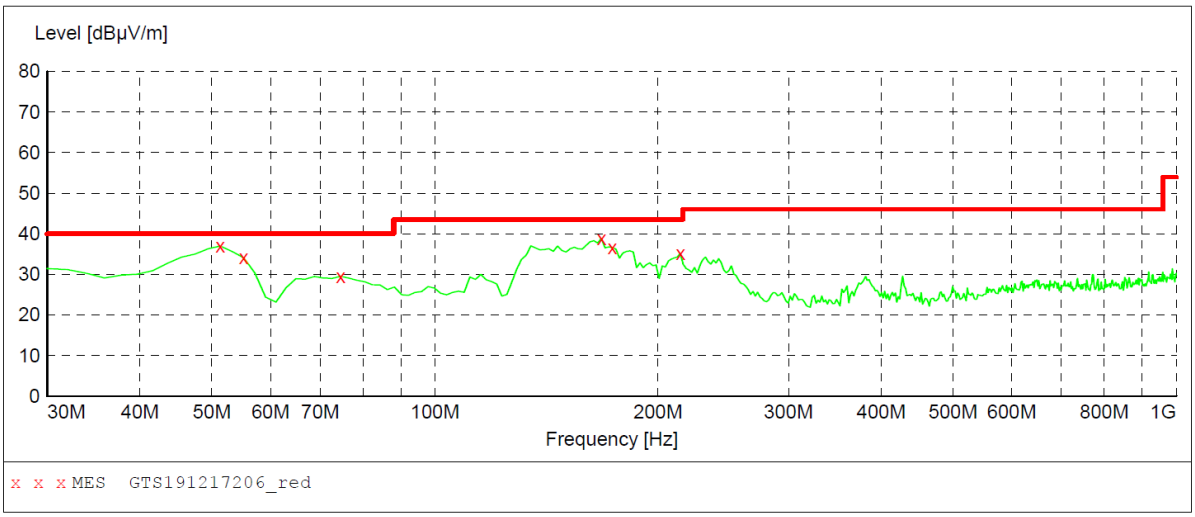

MEASUREMENT RESULT: "GTS191217206_red"

2019-12-17 22:58

Frequency MHz	Level dBµV/m	Transd dB	Limit dBµV/m	Margin dB	Det.	Height cm	Azimuth deg	Polarization
51.340000	37.00	8.3	40.0	3.0	---	0.0	0.00	VERTICAL
55.220000	34.10	8.1	40.0	5.9	---	0.0	0.00	VERTICAL
74.620000	29.50	9.1	40.0	10.5	---	0.0	0.00	VERTICAL
167.740000	38.90	14.5	43.5	4.6	---	0.0	0.00	VERTICAL
173.560000	36.60	14.5	43.5	6.9	---	0.0	0.00	VERTICAL
214.300000	35.10	14.4	43.5	8.4	---	0.0	0.00	VERTICAL

4.3 Occupied Bandwidth

TEST CONFIGURATION

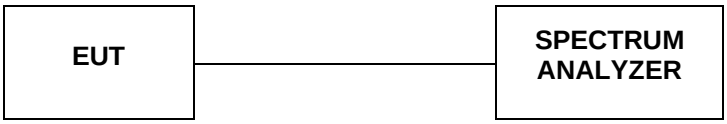

TEST PROCEDURE

Intentional radiators operating under the alternative provisions to the general emission limits, as contained in §§15.217 through 15.257 and in subpart E of this part, must be designed to ensure that 20dB bandwidth of the emission, or whatever bandwidth may otherwise be specified in the specific rule section under which the equip compliance with the 20dB attenuation specification may base on measurement at the intentional radiator's antenna output terminal unless the intentional radiator uses a permanently attached antenna, in which case compliance shall be.deomonstrated by measuring the radiated emissions.

LIMIT

The 20dB bandwidth shall be less than 80% of the permitted frequency band.

TEST RESULTS

Mode	Freq (KHz)	20dB Bandwidth (KHz)	99% OBW (KHz)	Conclusion
Tx Mode	133	3.247	3.108	PASS

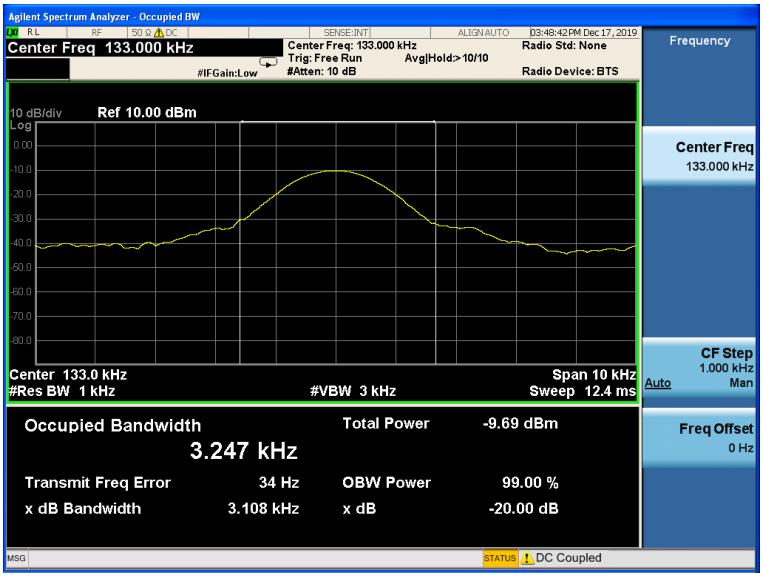

4.4 Antenna Requirement

Standard Applicable

Standard Applicable

For intentional device, according to FCC 47 CFR Section 15.203, an intentional radiator shall be designed to ensure that no antenna other than that furnished by the responsible party shall be used with the device.

And according to FCC 47 CFR Section 15.247 (c), if transmitting antennas of directional gain greater than 6dBi are used, the power shall be reduced by the amount in dB that the directional gain of the antenna exceeds 6dBi.

Antenna Information

The antenna used in this product is a Coil Antenna, The directional gains of antenna used for transmitting is 0dBi.

5 Test Setup Photos of the EUT

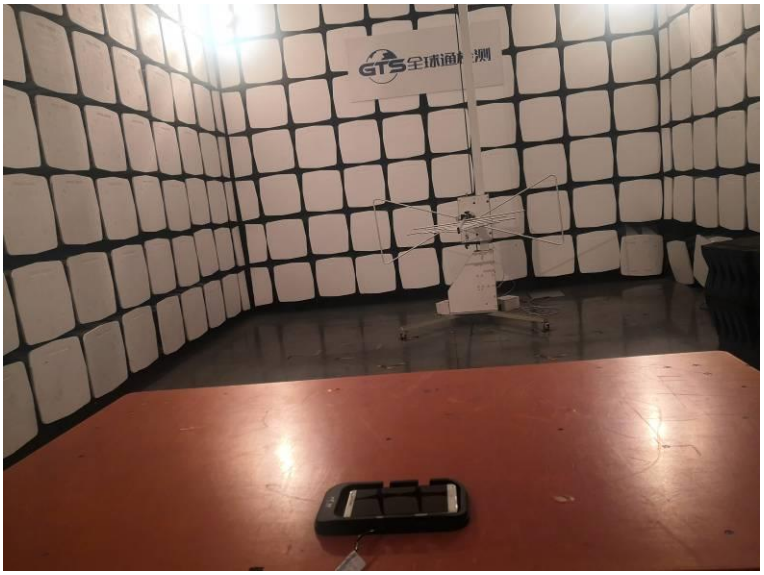

6 PHOTOS OF THE EUT

External photos

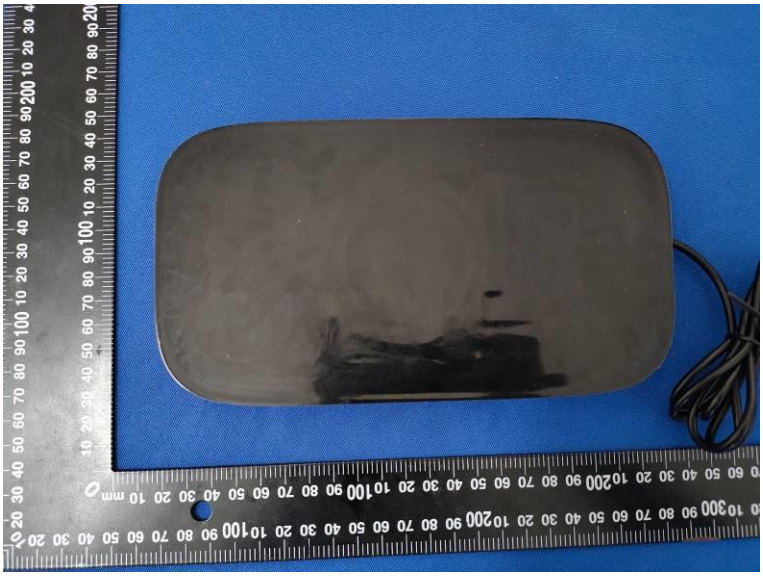

FAST CHARGER

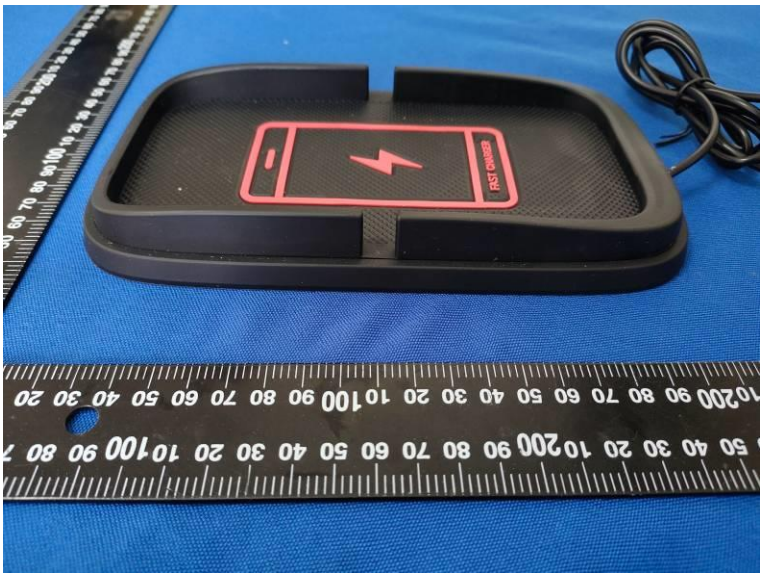

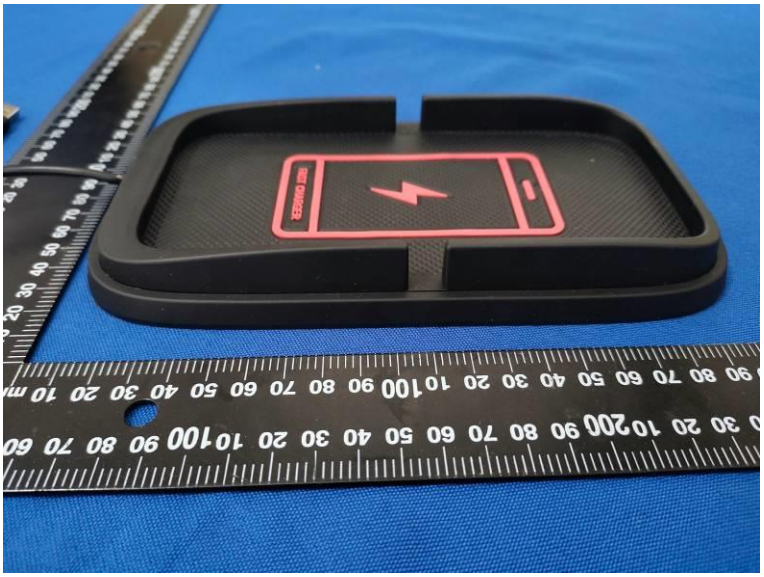

FAST CHARGER

Internal Photos

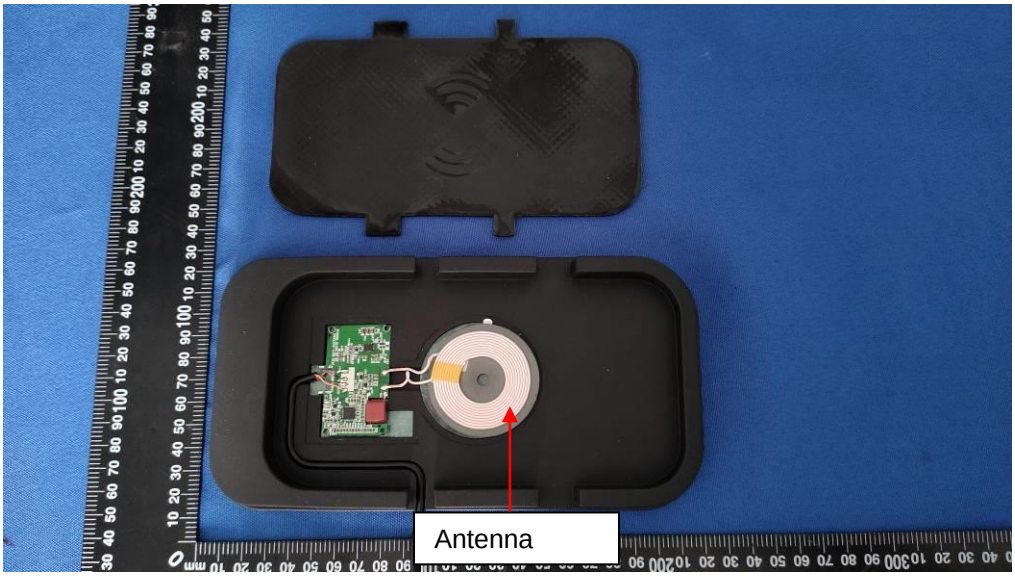

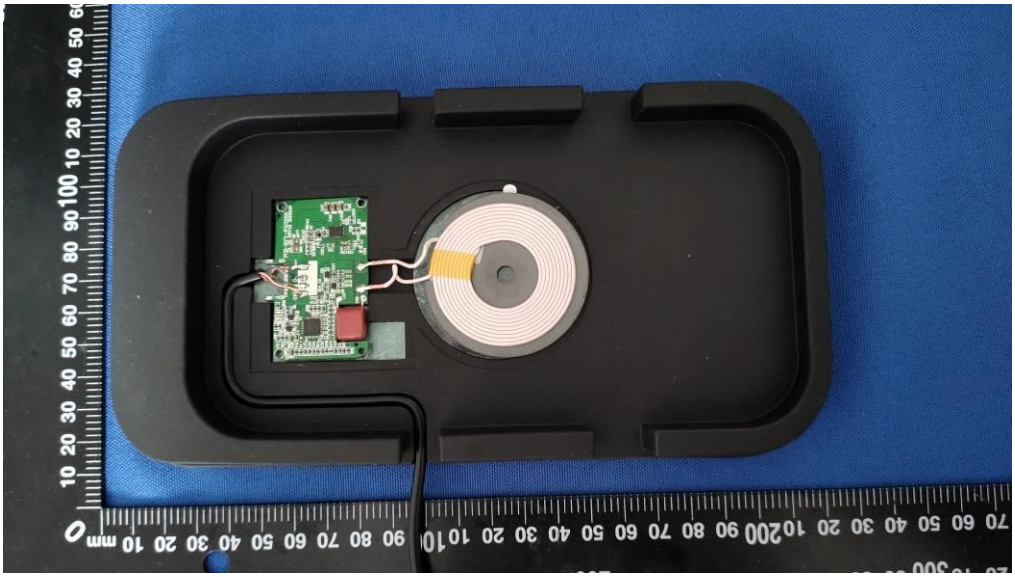

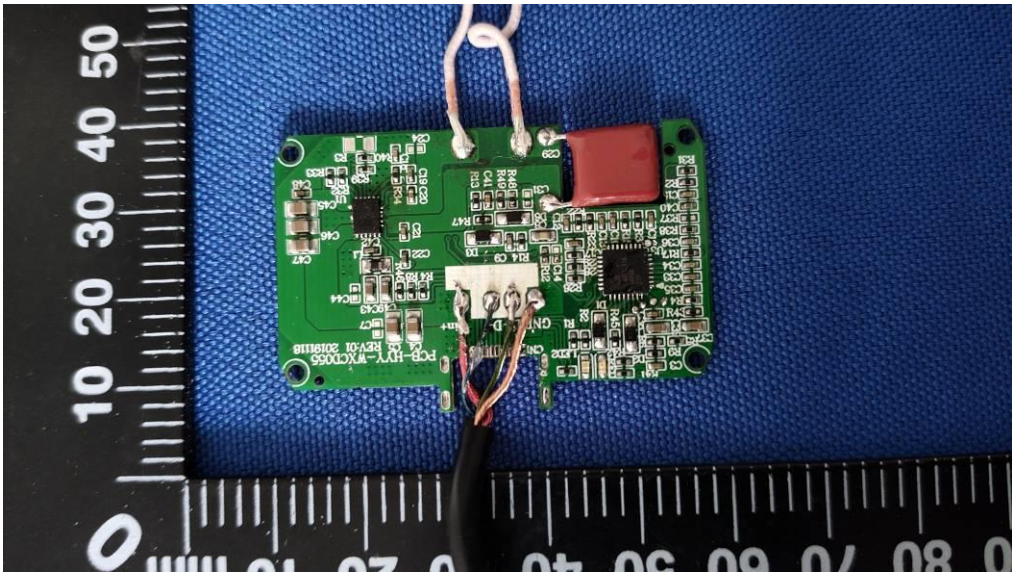

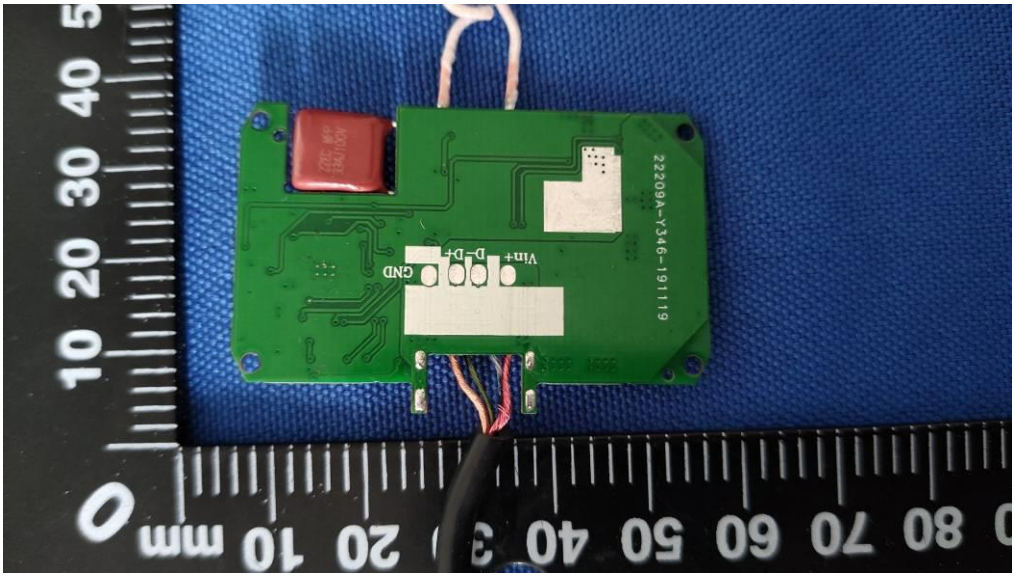

********** End of Report **********