File FCC ID: 2AVIT-TW700

Please upload an exhibit that explains how does the TCB verify the new agent information:

1- Is the address of the agent a valid physical US mailing address (not a US post office box, not a virtual mailbox, not P.O. Boxes, not a vacant lot, not a public building, etc.)

- We have checked if the address exists in a real and potential building (Google maps) + official US register, after this verification and the evidence below we can guarantee the following:
  - ✓ not a US post office box
  - ✓ not a virtual mailbox
  - ✓ not P.O. Boxes
  - ✓ not a vacant lot
  - ✓ not a public building(note)

► We checked the FCC FRN Search based on the information provided by the grantee.

Displaying Records 1 (of 1)

FRN	Registrant	Contact	Address	City	State	Zip	Country	RegDate
0033640855	EARFUN, INC	ZILI WANG	8605 SANTA MONICA BLVD #79525 WEST HOLLYWOOD, CA 90069-4109	LOS ANGELES	CALIFORNIA	90069	USA	04/10/2023

On the official register from : https://opencorporates.com/companies/us_il/LLC_12842678

EARFUN, INC

Company Number	4211044
Previous Company Numbers	C4211044
Status	Active
Incorporation Date	Please log in to see this data
Company Type	Stock Corporation - CA - General
Jurisdiction	California (US)
Registered Address	8605 SANTA MONICA BLVD 30327 WEST HOLLYWOOD 90069 CA United States
Agent Name	ZILI WANG
Agent Address	8605 SANTA MONICA BLVD 30327, WEST HOLLYWOOD, CA, 90069, United States
Directors / Officers	3 officers available, please log in to see this data
Inactive Directors / Officers	2 officers available, please log in to see this data

In google:

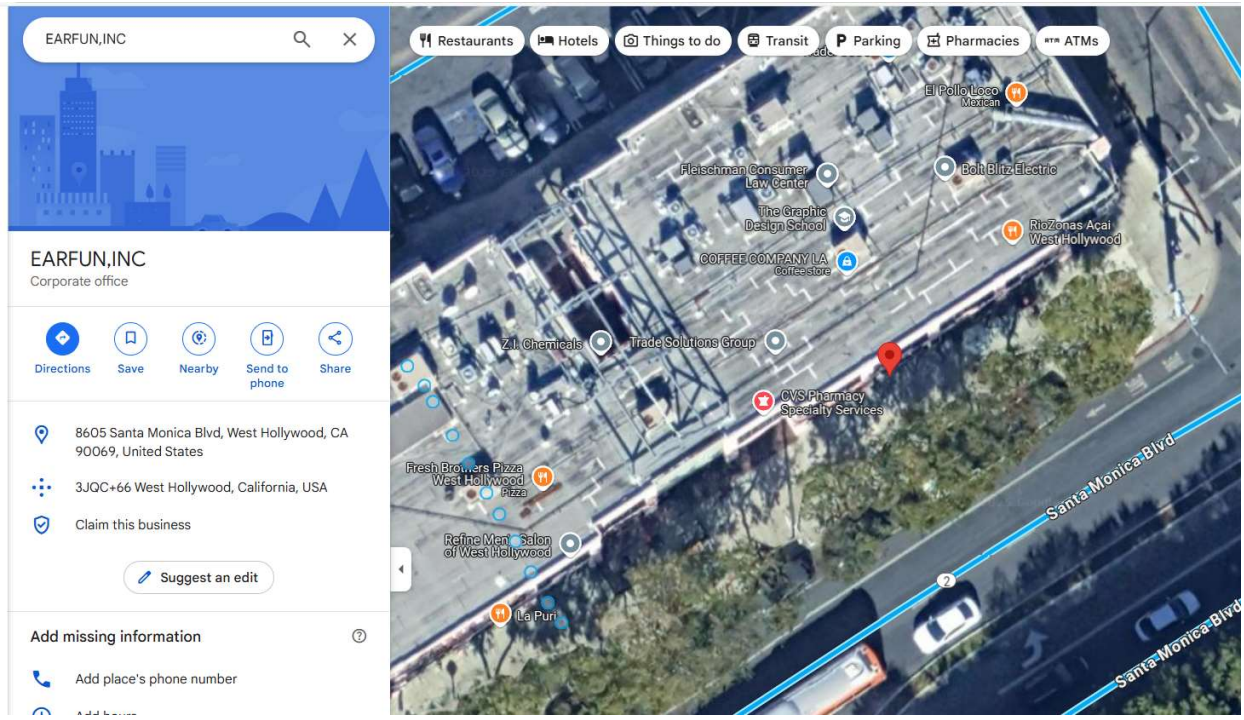

► **<u>CONCLUSION by TCB:</u> The ASOP defined and provided by grantee is VALID and confirmed. Therefore the exhibit "C5266091_X23_Ed1_US_Agent_Letter" included in the file is ok.**

2- Is the agent physically located at that valid US address such that the agent can be legally served at that address?

☑ Yes , check above

3- Has the listed agent clearly agreed in writing to serve as the agent for the grantee at that address?

☑ Yes, it is included in the exhibit "C5266091_X23_Ed1_US_Agent_Letter"

The US Agent for Service of Process is aware of and agrees to comply with the requirements outlined in the FCC Equipment Authorization Program, Report and Order FCC 22-84, and clause § 2.911.

The Applicant is aware of and agrees to comply with the requirements outlined in the FCC Equipment Authorization Program, Report and Order FCC 22-84, and clause § 2.911.

Date: 06.06.2025

Applicant's Name: Rocky Deng	**US Agent's Name:** ZILI WANG
Title: Manager	**Title:** CEO
Signature Rocky Deng	**Signature** ZILI WANG

>