## Internal Photos

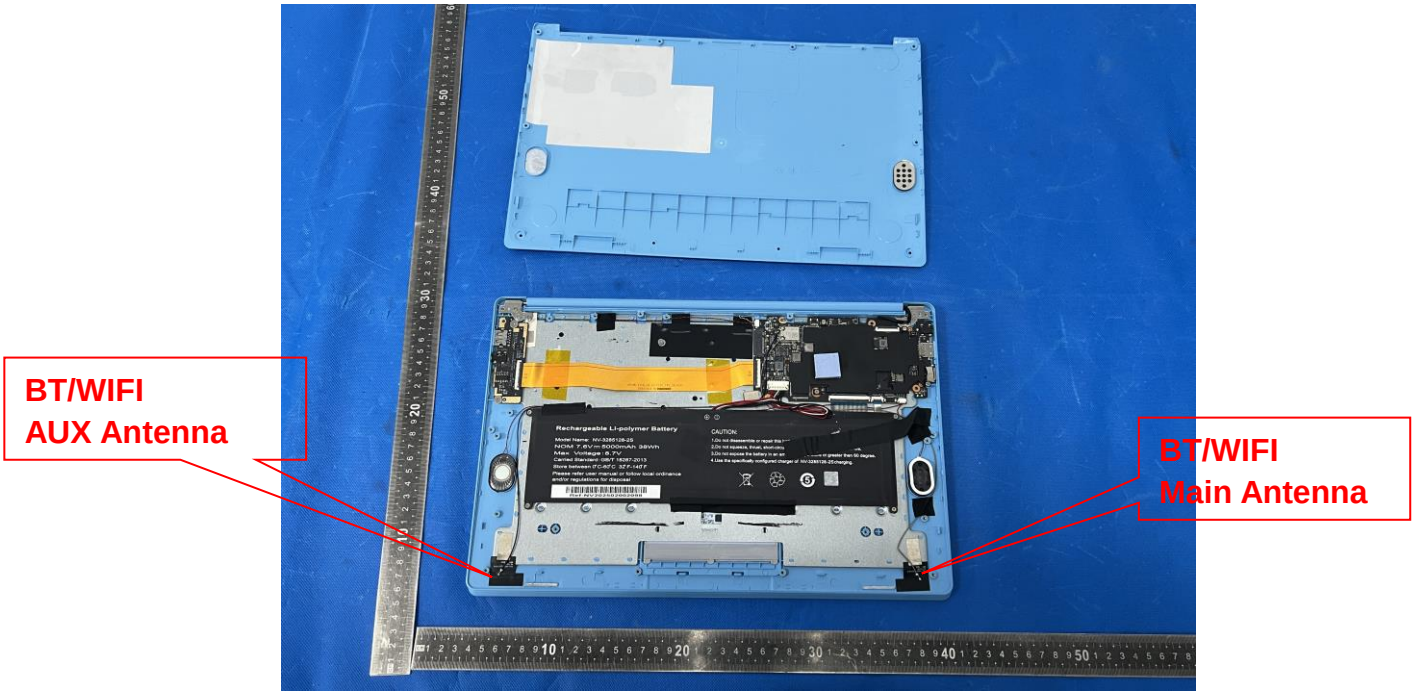


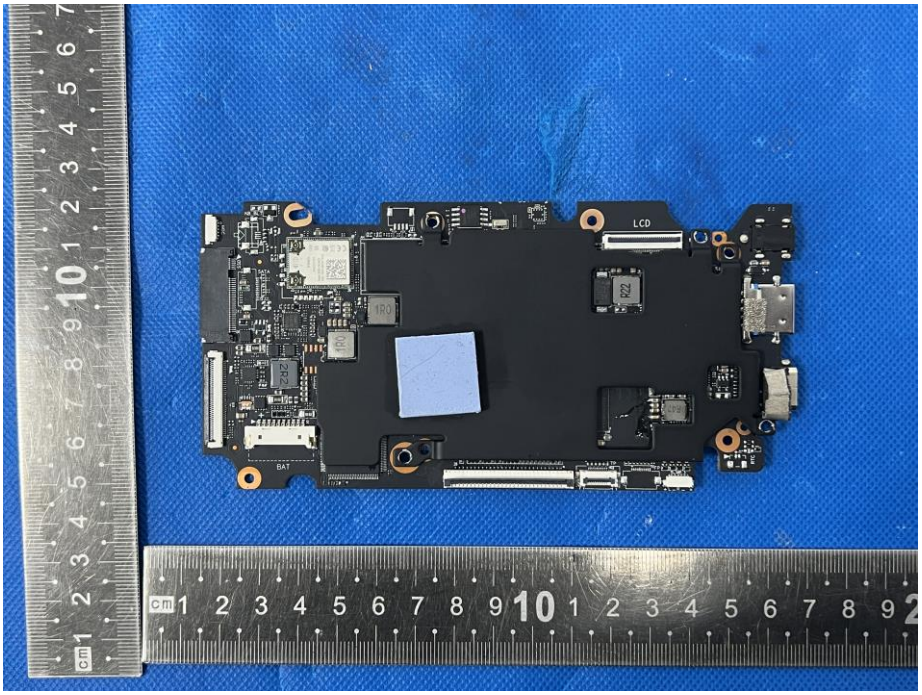

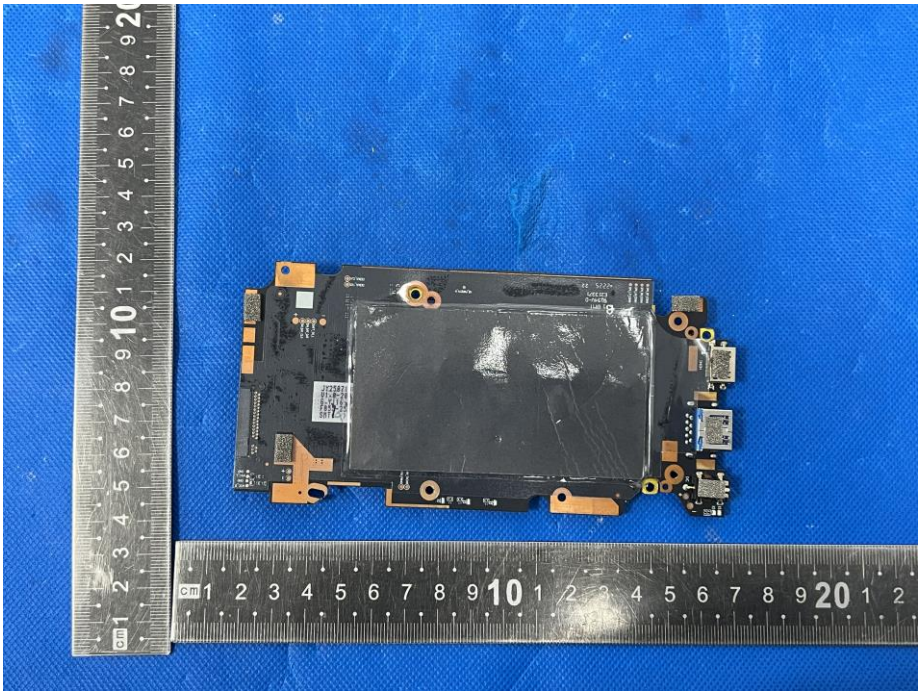

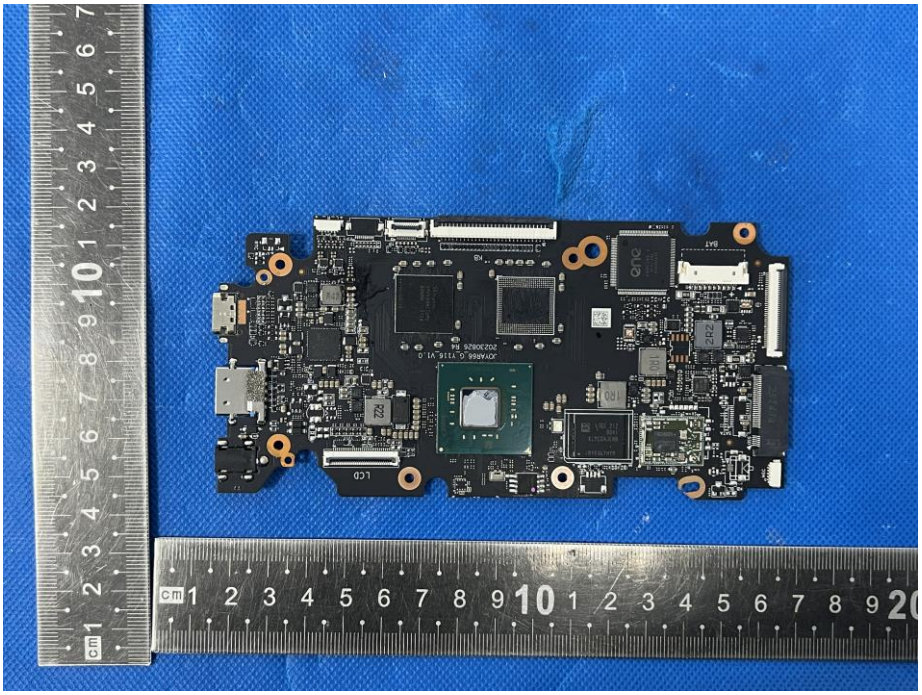

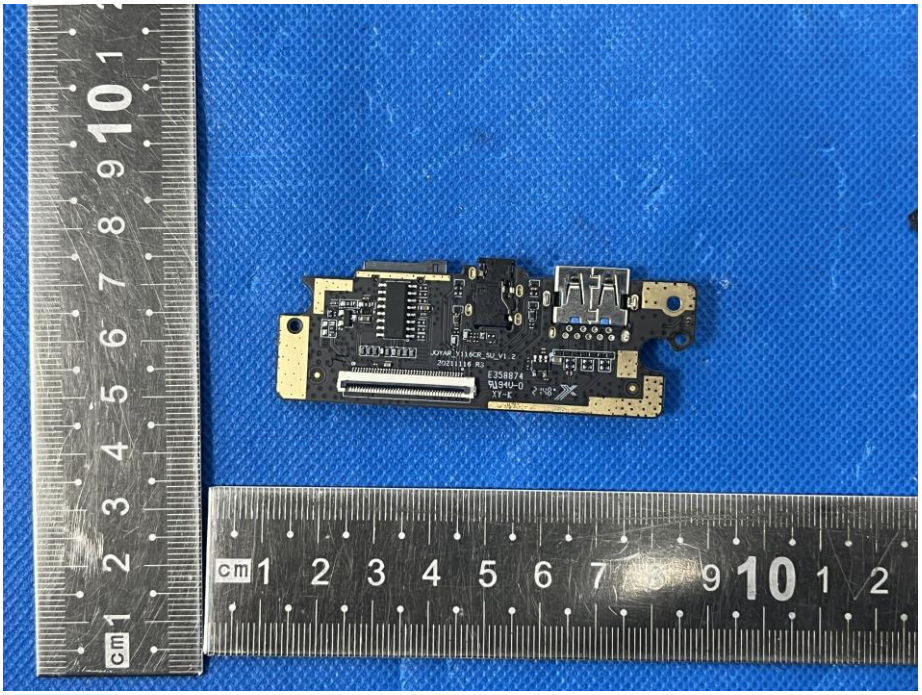

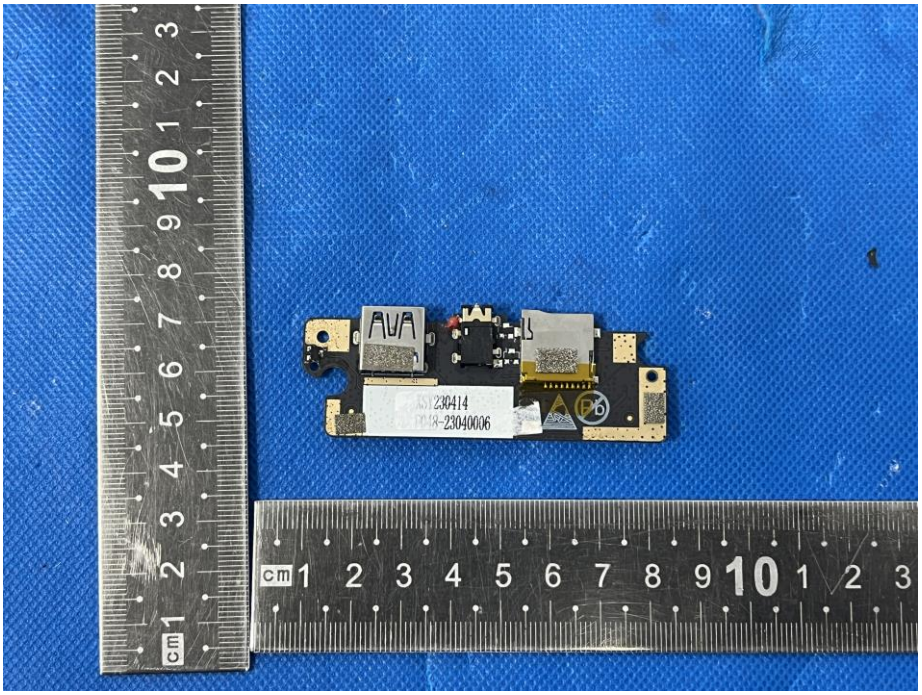
AVA
230414
23040006

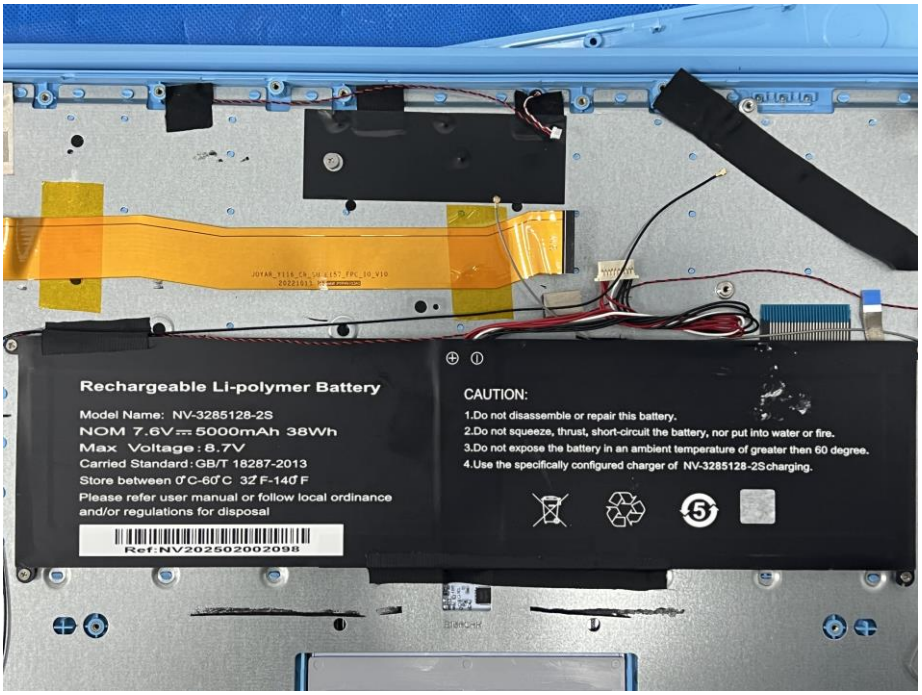
Rechargeable Li-polymer Battery
Model Name: NV-3285128-2S
NOM 7.6V⎓5000mAh 38Wh
Max Voltage: 8.7V
Carried Standard: GB/T 18287-2013
Store between 0°C-60°C 32°F-140°F
Please refer user manual or follow local ordinance and/or regulations for disposal
Ref:NV202502002098
CAUTION:
1.Do not disassemble or repair this battery.
2.Do not squeeze, thrust, short-circuit the battery, nor put into water or fire.
3.Do not expose the battery in an ambient temperature of greater then 60 degree.
4.Use the specifically configured charger of NV-3285128-2Scharging.