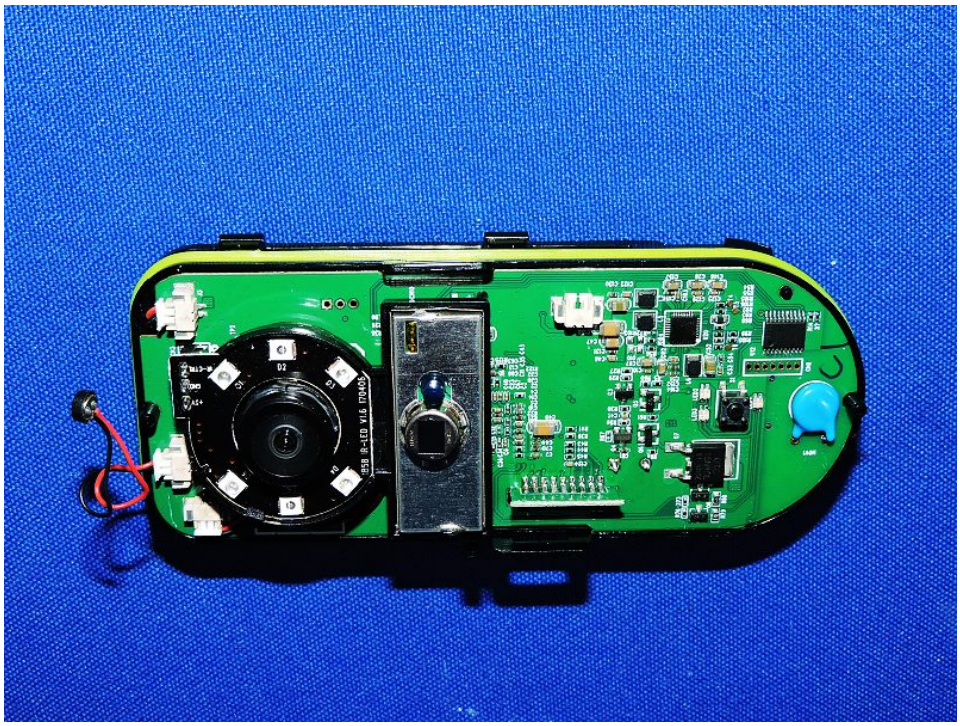

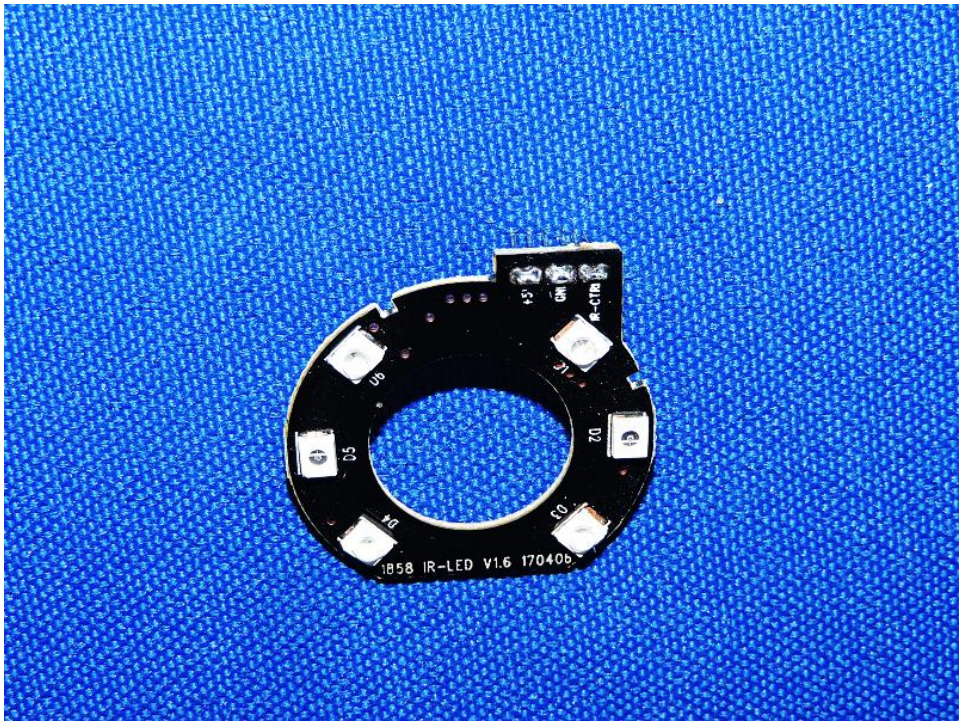
D6
D1
D5
D2
D4
D3
IR-CTRL
CHK
+5V
IR-LED V1.6

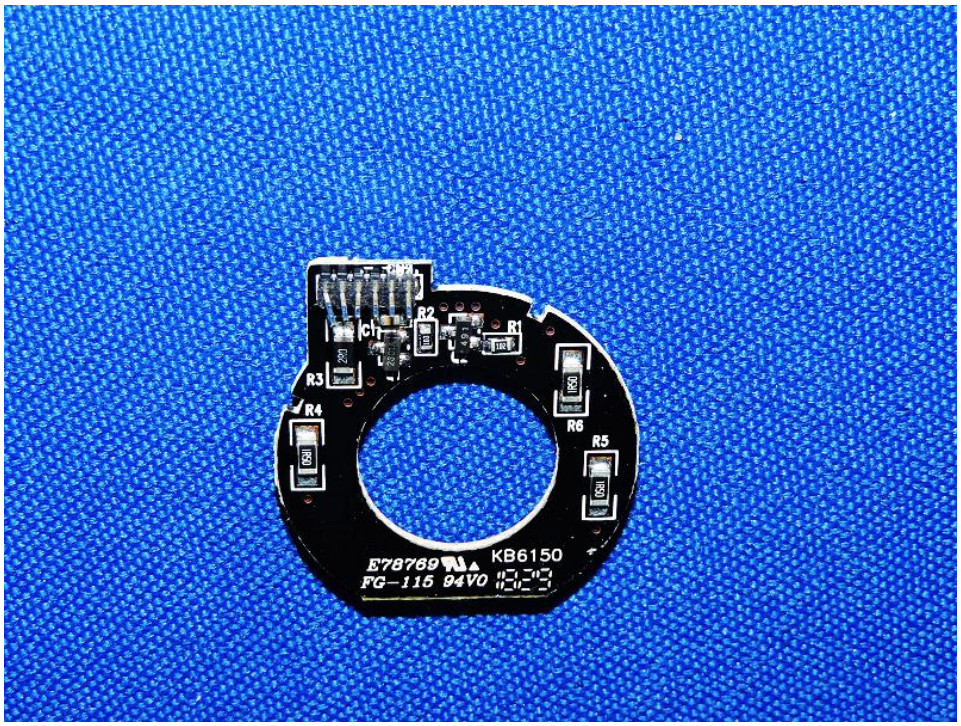
R1
R2
R3
R4
R5
R6
KB6150
E78769
FG-115 94V0

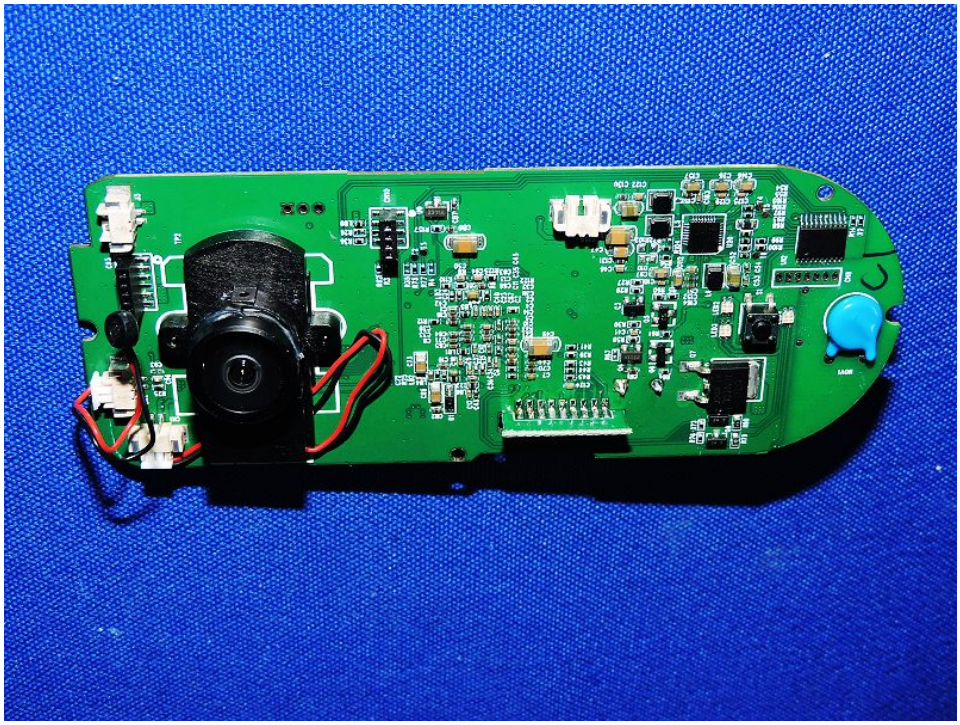

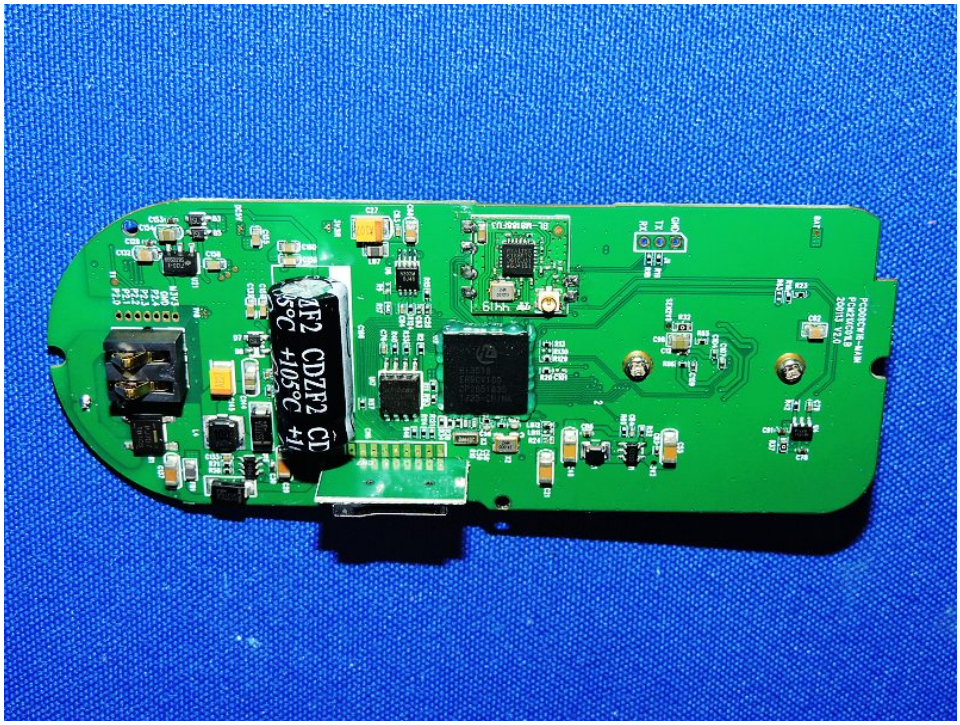
CDZF2
+105°C

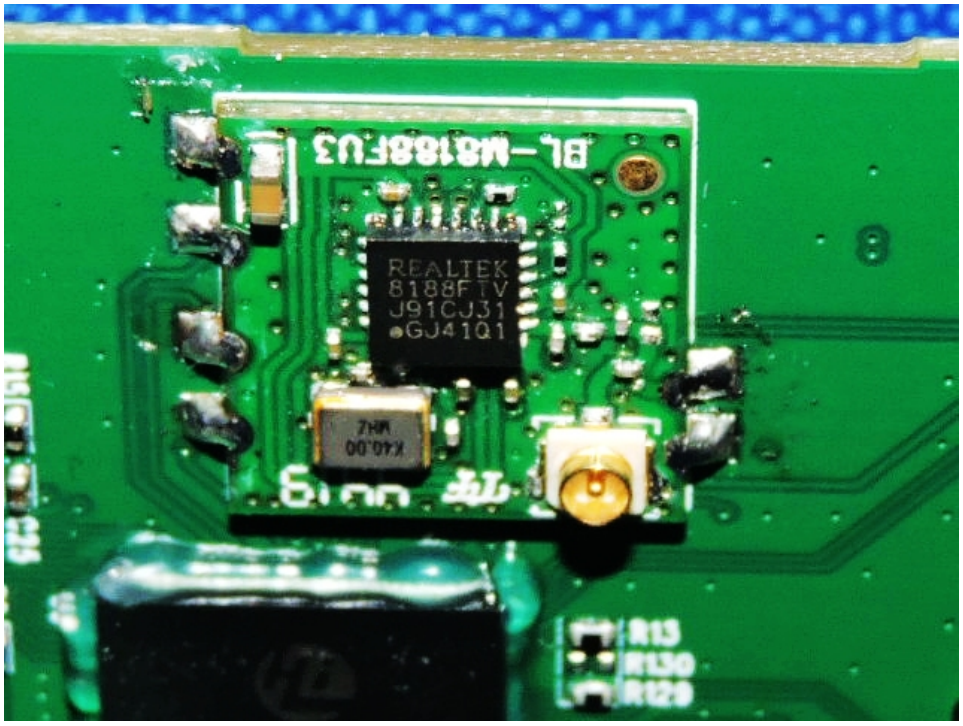
REALTEK
8188FTV
J91CJ31
GJ41Q1
R13
R130
R129

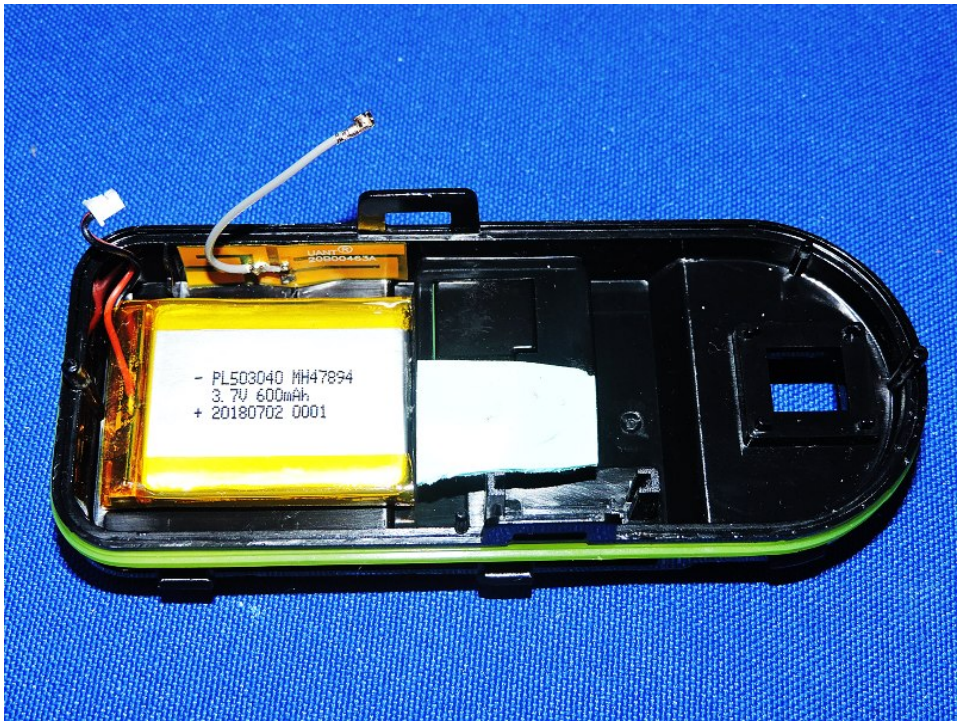
- PL503040 MH47894
3.7V 600mAh
+ 20180702 0001

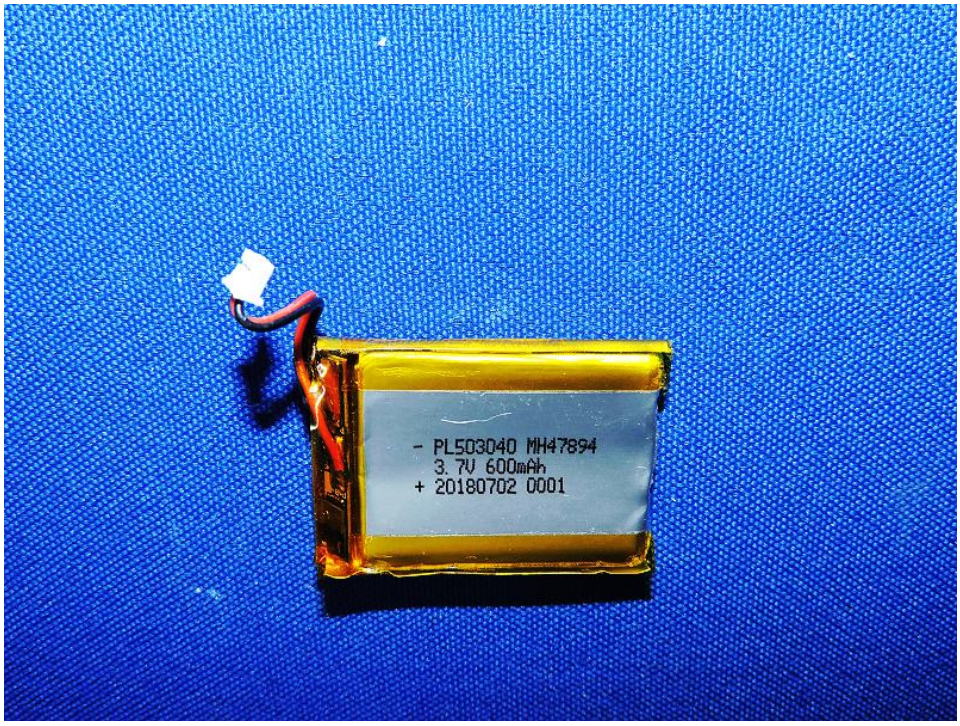
- PL503040 MH47894
3.7V 600mAh
+ 20180702 0001

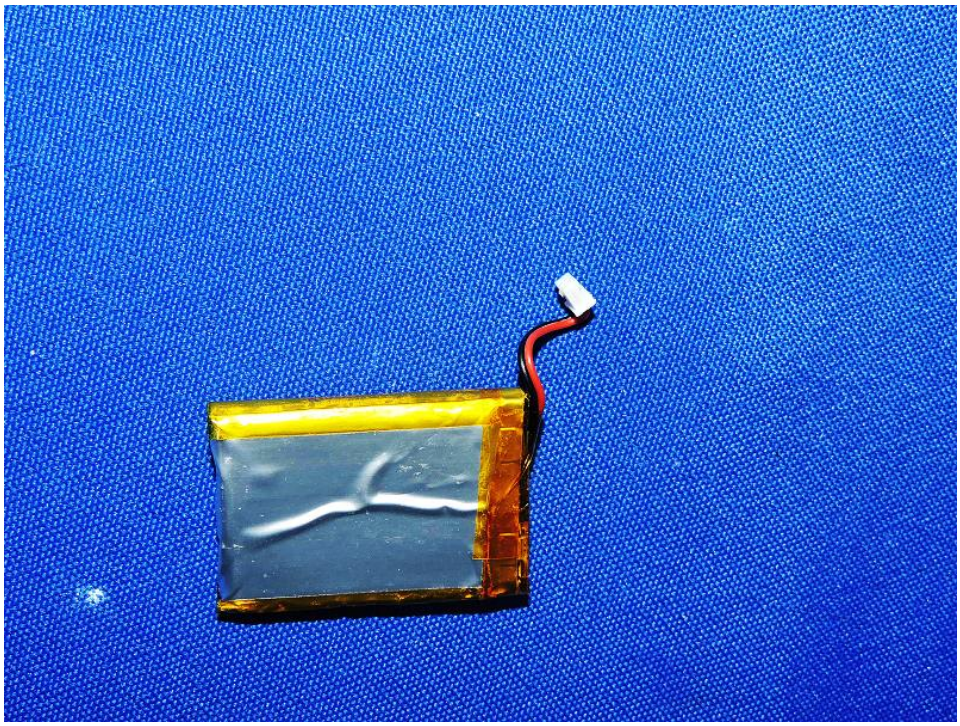

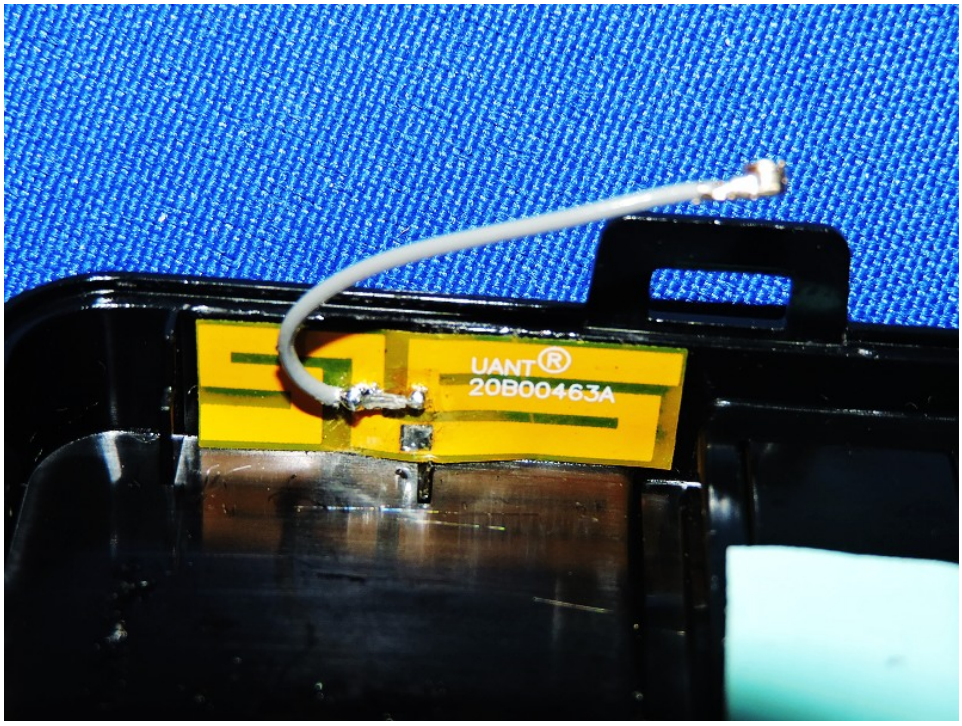
UANT®
20B00463A

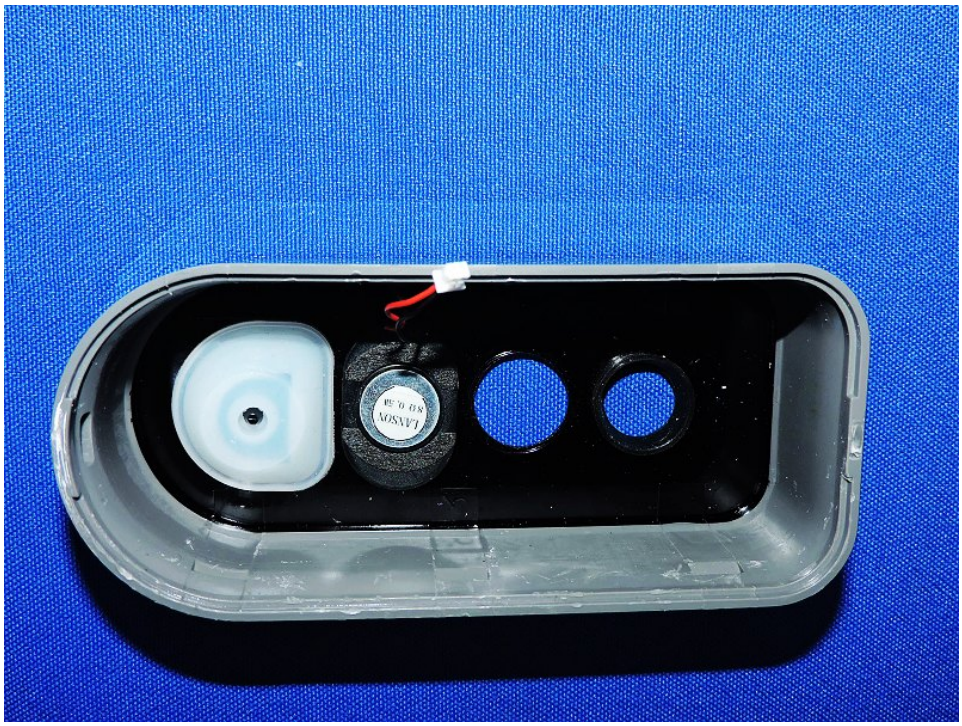
LANSOY

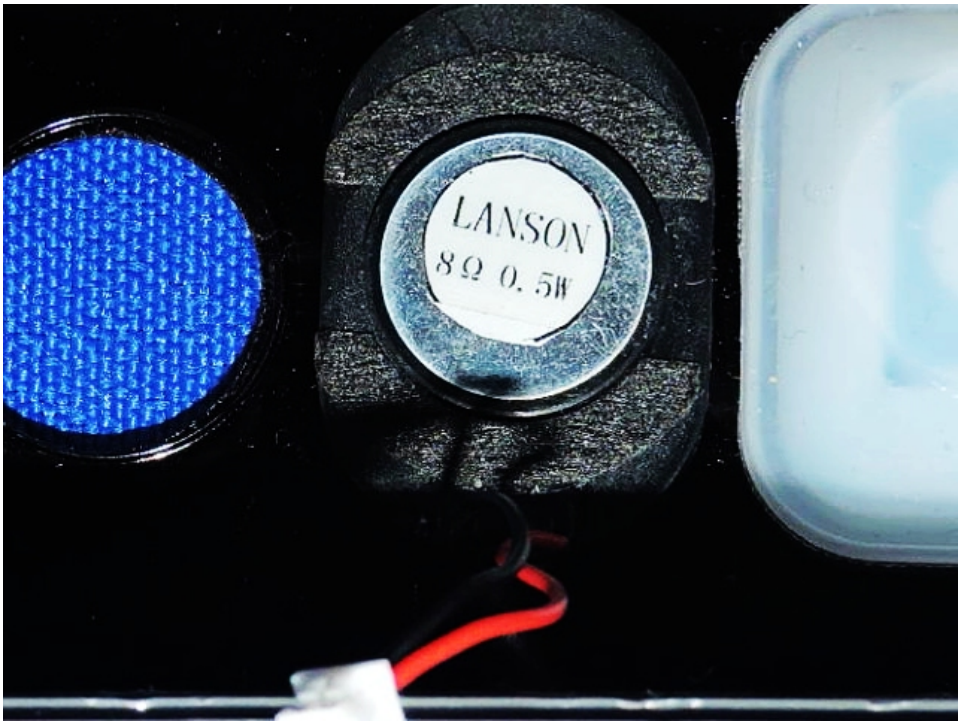
LANSON
8Ω 0.5W