Internal

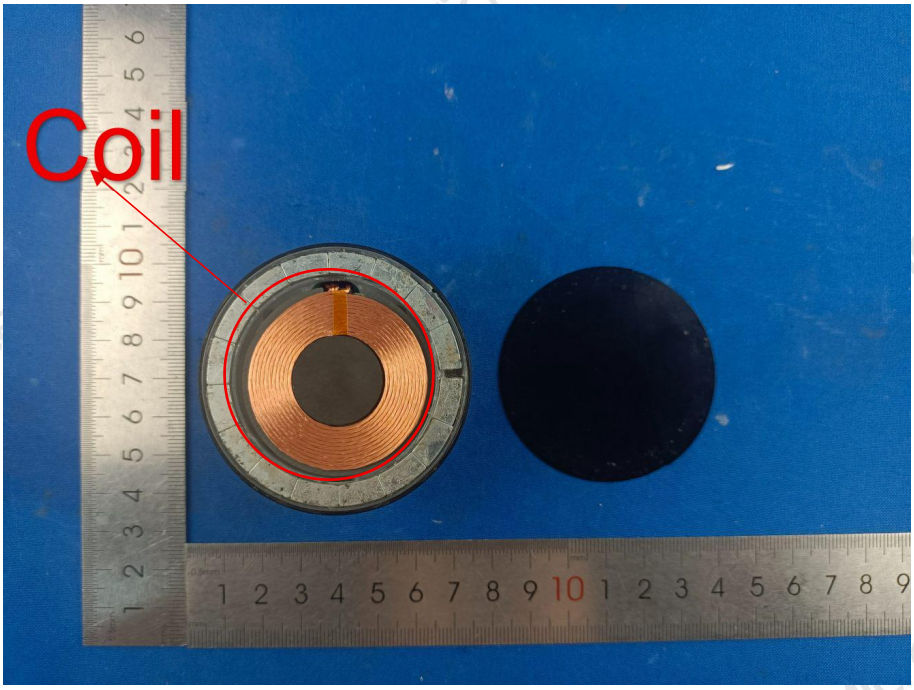

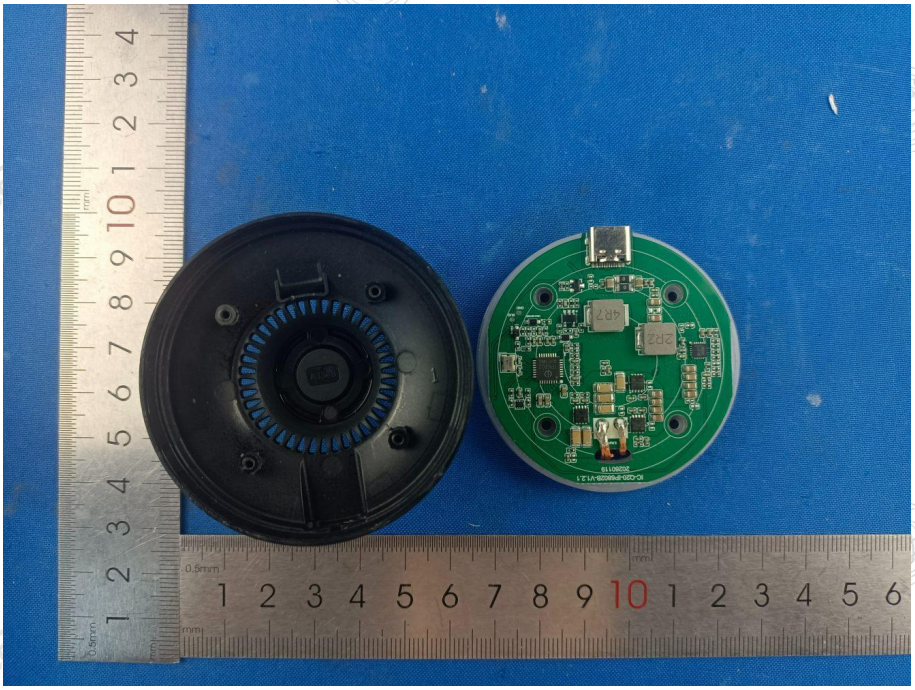

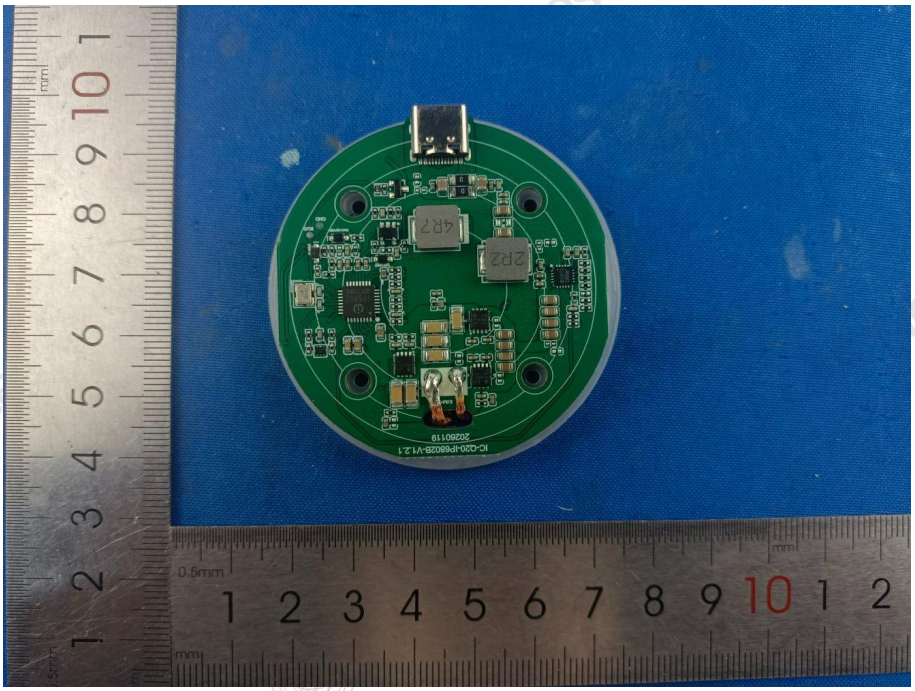

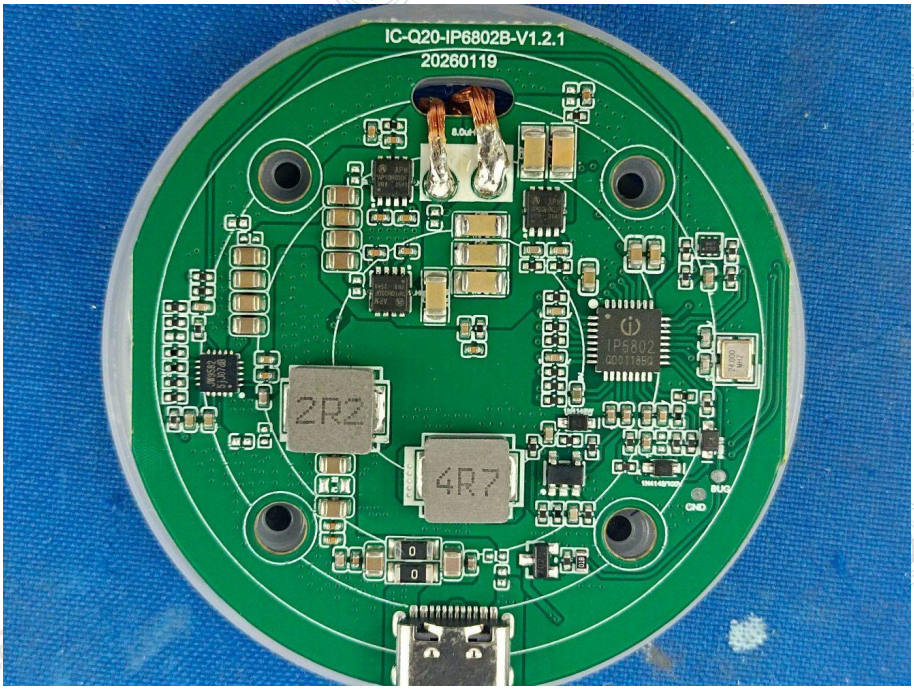
IC-Q20-IP6802B-V1.2.1
20260119
2R2
4R7
IP6802

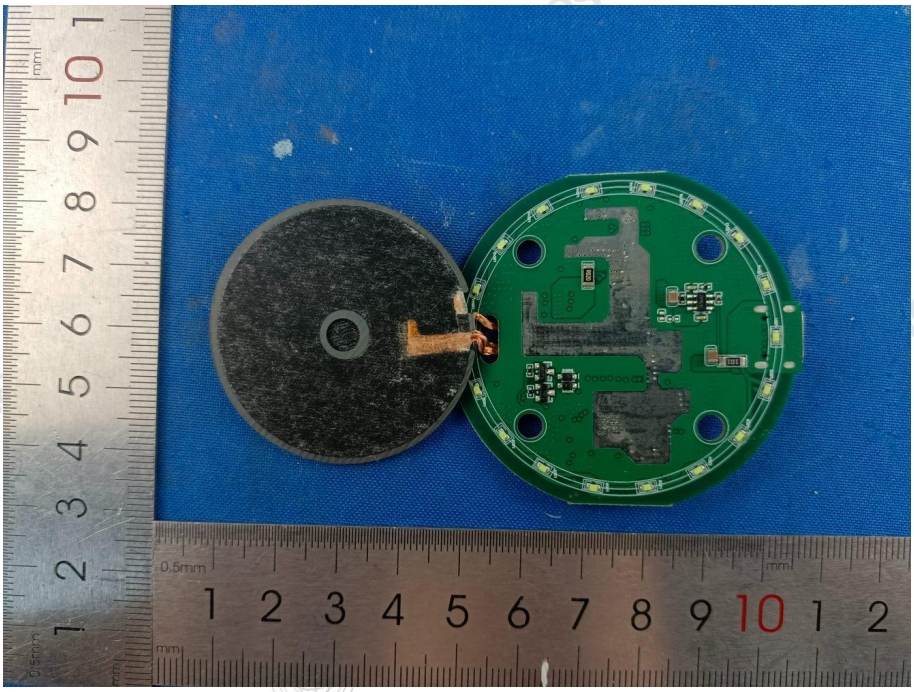

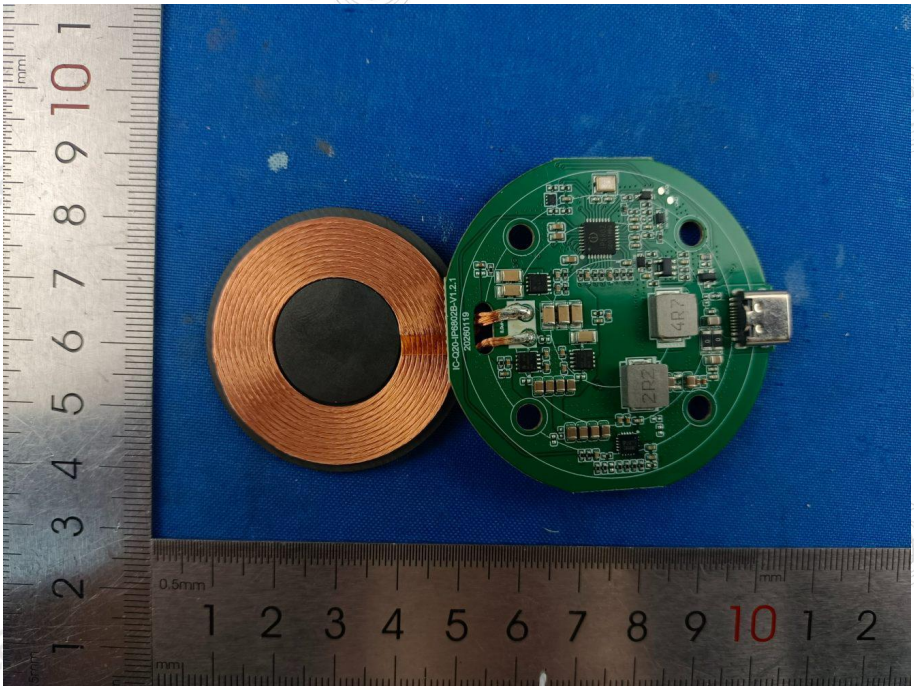
IC-Q20-P8602B-V1.2.1
20200119
4R7
2R2
0.5mm