FCC ID: 2AVTH-L13WA1S

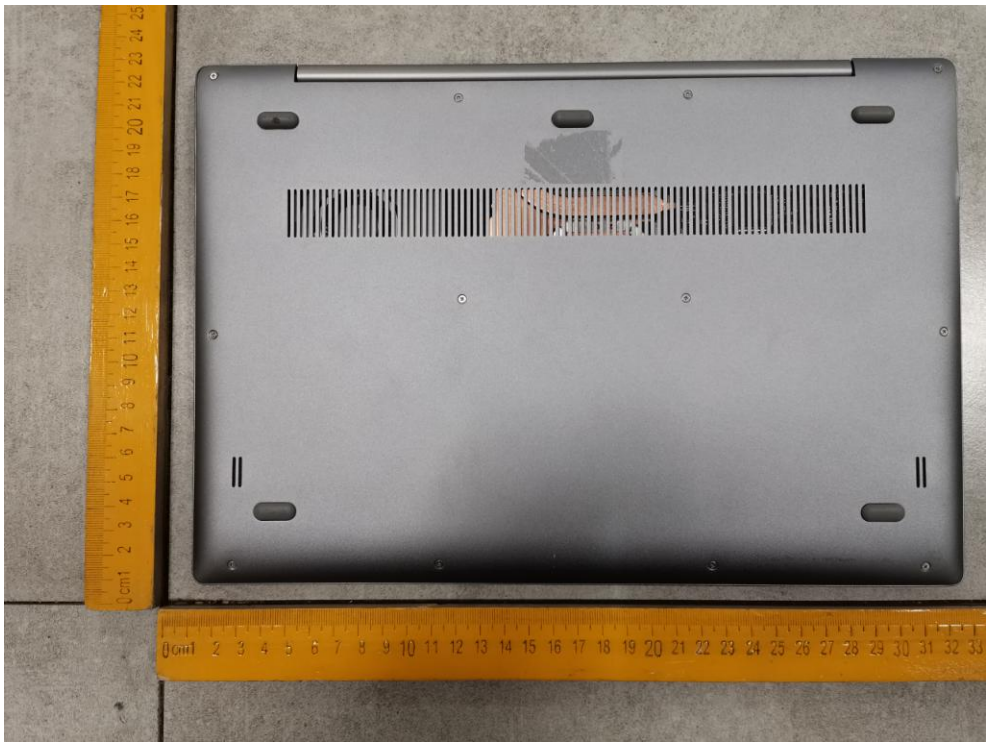

0cm1 2 3 4 5 6 7 8 9 10 11 12 13 14 15 16 17 18 19 20 21 22 23 24 25

BSY
(静電式變流器/电源适配器)AC ADAPTER
MODEL(型号/型號): BSY065T1902103D
INPUT(输入/輸入): 100-240V ~
50/60Hz,1.5A
OUTPUT (输出/輸出): 19V ⎓ 2.1A
EFFICIENCY LEVEL: V
LPS
www.tuv.com
ID:1419048080
仅适用海拔
2000米以下安全使用
Energy Verified
Rendement
Énergétique Vérifié
Intertek
4005052
CONFORMS TO UL STD.62368-1.
CERTIFIED TO CSA STD.C22.2 NO.62368-1
CAUTION
RISK OF ELECTRIC SHOCK
DO NOT OPEN
Attenion:Risque de choc électrique,ne pas ouvrir
CANADA ICES/NMB-003 Class/ClasseB
This device complies with part15 of the FCC rules
Operation is subject to ter following two conditions:
(1)this device may not cause
harmful interference,and
(2)this device must accept any interference
received,including interference that may cause
undesired operation
制造商：深圳市百氏源科技有限公司
MANUFACTURER: SHENZHEN BSY TECHNOLOGY CO.,LTD.
制造地:中国/中国制造 Made in China
制造日期(DATE): 1904