Disassembly Top View

ph 401.461.1484
fax 401.461.1218
web www.baycomp.com
email info@baycomp.com
Bay Computer Associates, Inc.
136 Frances Avenue ▸ Cranston, RI 02910

Disassembly Bottom View

ph 401.461.1484
fax 401.461.1218
web www.baycomp.com
email info@baycomp.com
Bay Computer Associates, Inc.
136 Frances Avenue ▸ Cranston, RI 02910

Disassembly Front View

ph 401.461.1484
fax 401.461.1218
web www.baycomp.com
email info@baycomp.com
Bay Computer Associates, Inc.
136 Frances Avenue ▸ Cranston, RI 02910

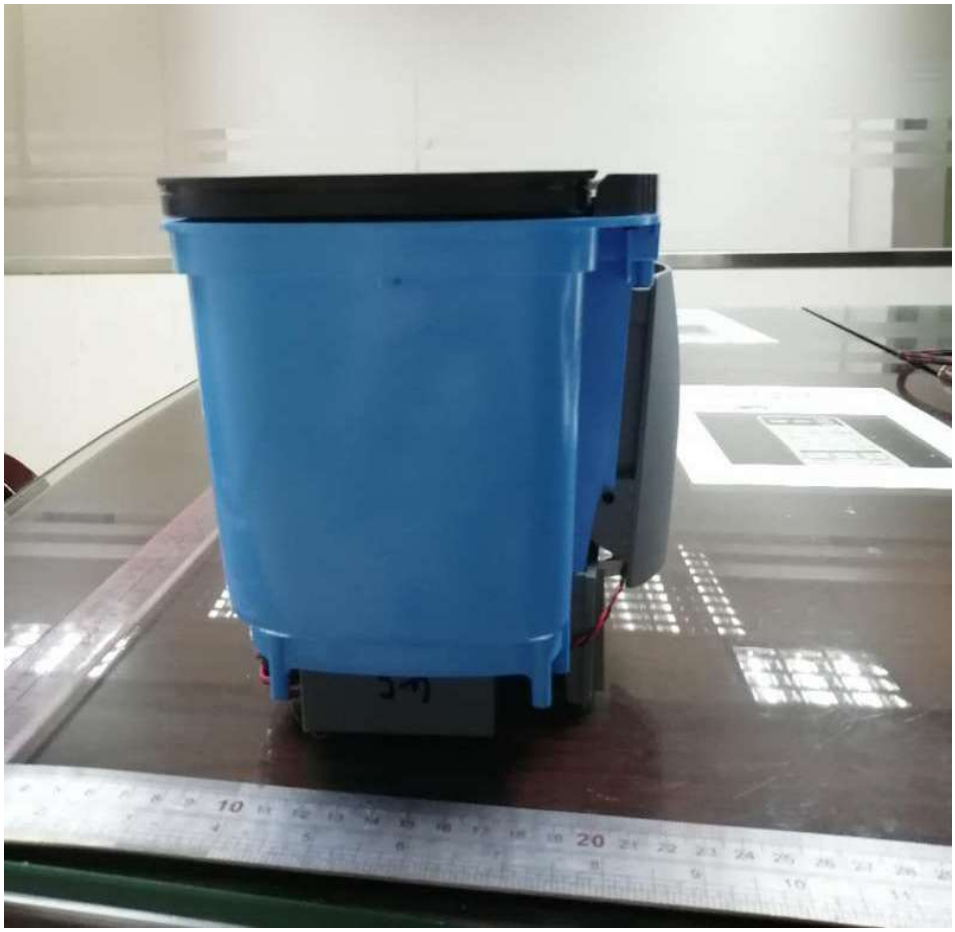

Disassembly Right Side View

ph 401.461.1484
fax 401.461.1218
web www.baycomp.com
email info@baycomp.com
Bay Computer Associates, Inc.
136 Frances Avenue ▸ Cranston, RI 02910

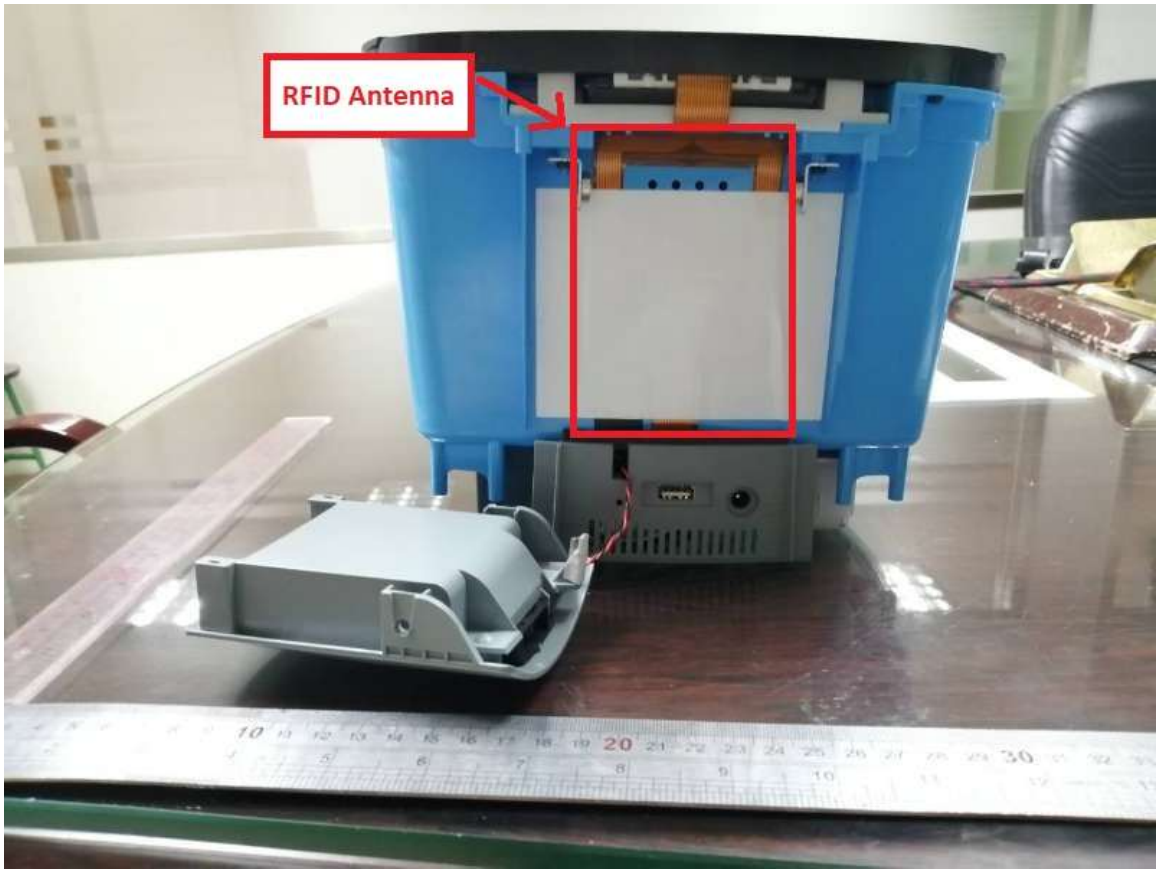

Disassembly Back Revealed View

ph 401.461.1484
fax 401.461.1218
web www.baycomp.com
email info@baycomp.com
Bay Computer Associates, Inc.
136 Frances Avenue ▸ Cranston, RI 02910

Disassembly Left Side View

ph 401.461.1484
fax 401.461.1218
web www.baycomp.com
email info@baycomp.com
Bay Computer Associates, Inc.
136 Frances Avenue ▸ Cranston, RI 02910

software development & electronics design

confidential

Main PCB (in Device)

ph 401.461.1484
fax 401.461.1218
web www.baycomp.com
email info@baycomp.com
Bay Computer Associates, Inc.
136 Frances Avenue ▸ Cranston, RI 02910

software development & electronics design

confidential

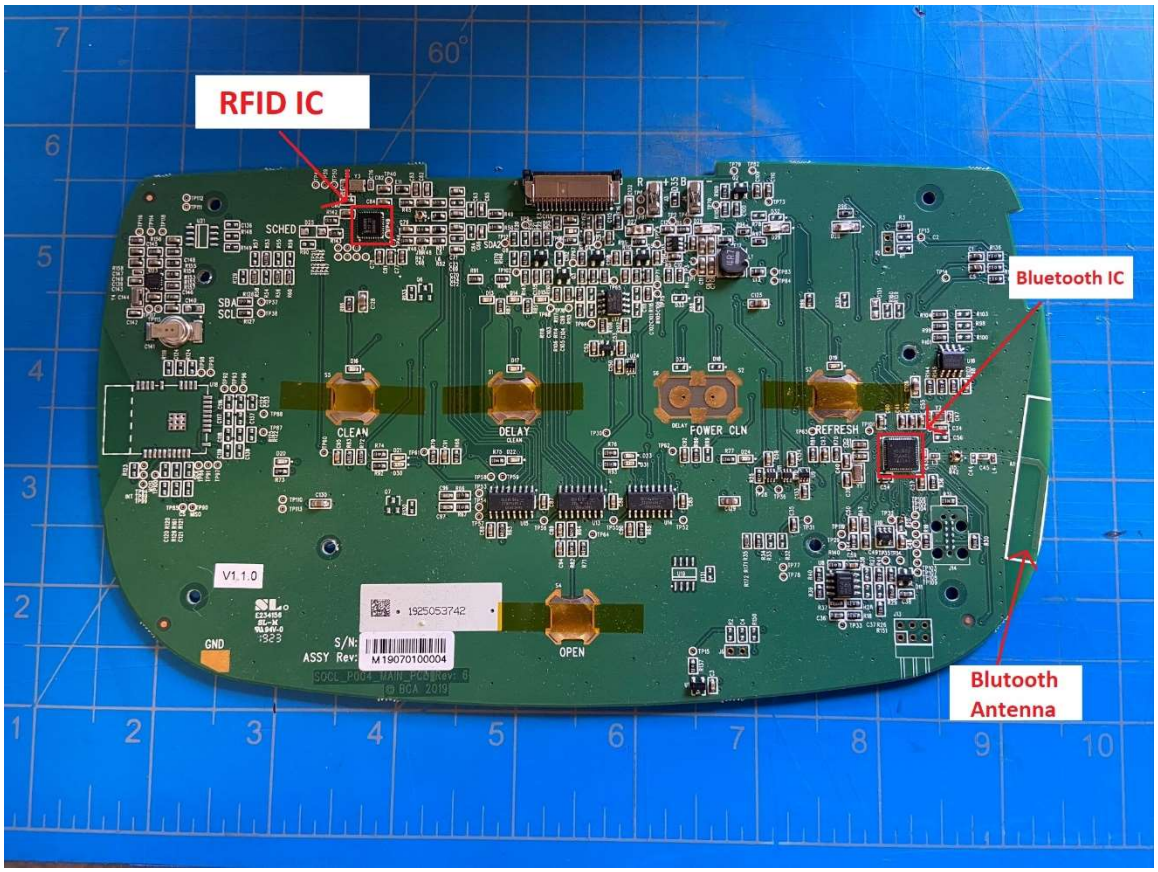

Main Board Front

ph 401.461.1484
fax 401.461.1218
web www.baycomp.com
email info@baycomp.com
Bay Computer Associates, Inc.
136 Frances Avenue ▸ Cranston, RI 02910

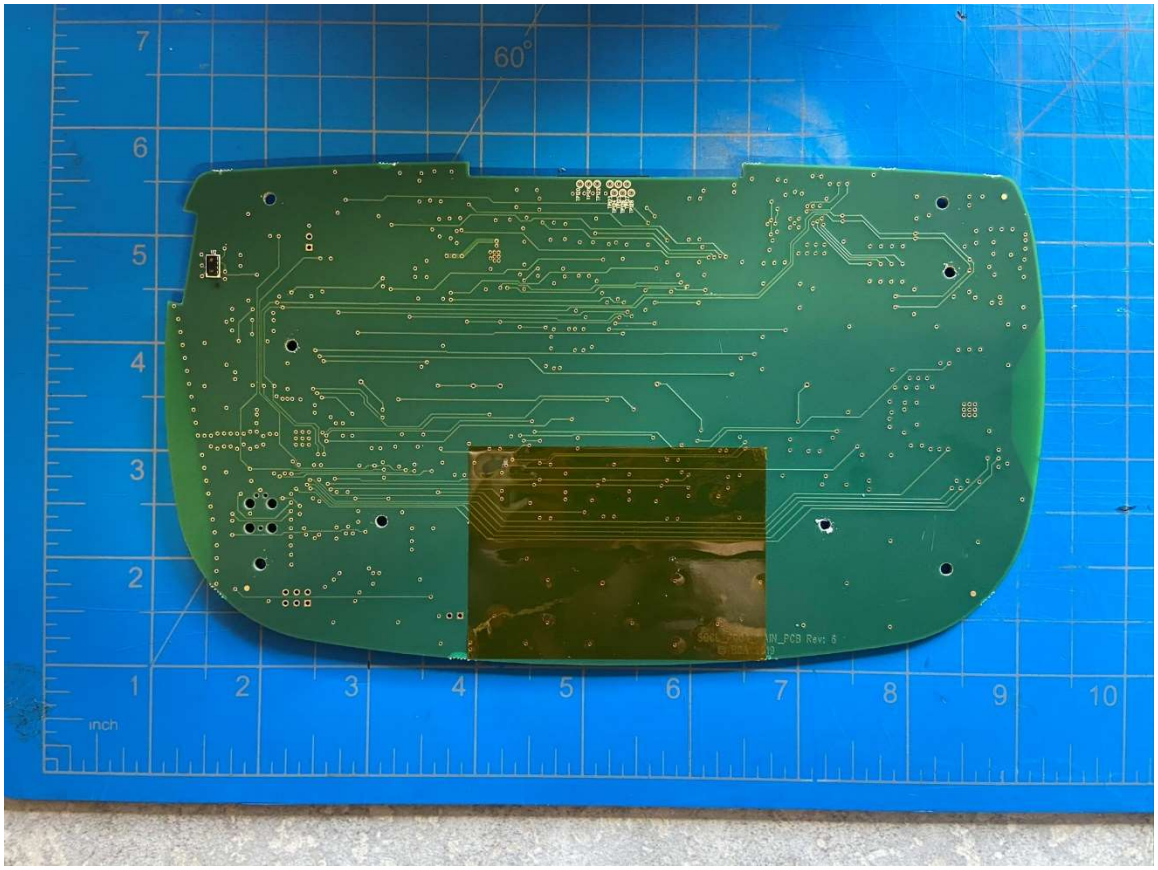

Main Board Back

ph 401.461.1484
fax 401.461.1218
web www.baycomp.com
email info@baycomp.com
Bay Computer Associates, Inc.
136 Frances Avenue ▸ Cranston, RI 02910

Bottom Revealed

ph 401.461.1484
fax 401.461.1218
web www.baycomp.com
email info@baycomp.com
Bay Computer Associates, Inc.
136 Frances Avenue ▸ Cranston, RI 02910

software development & electronics design

confidential

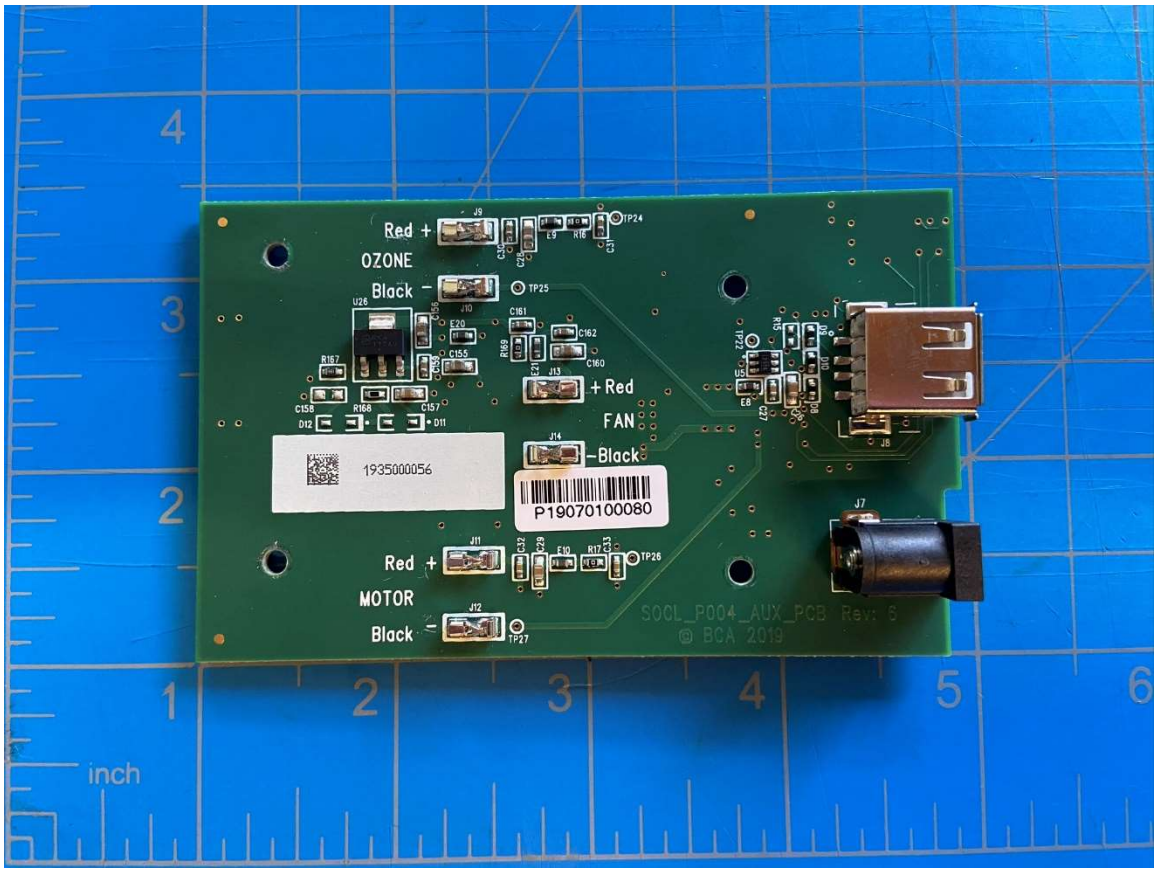

Auxiliary Board Front

ph 401.461.1484
fax 401.461.1218
web www.baycomp.com
email info@baycomp.com
Bay Computer Associates, Inc.
136 Frances Avenue ▸ Cranston, RI 02910

software development & electronics design

confidential

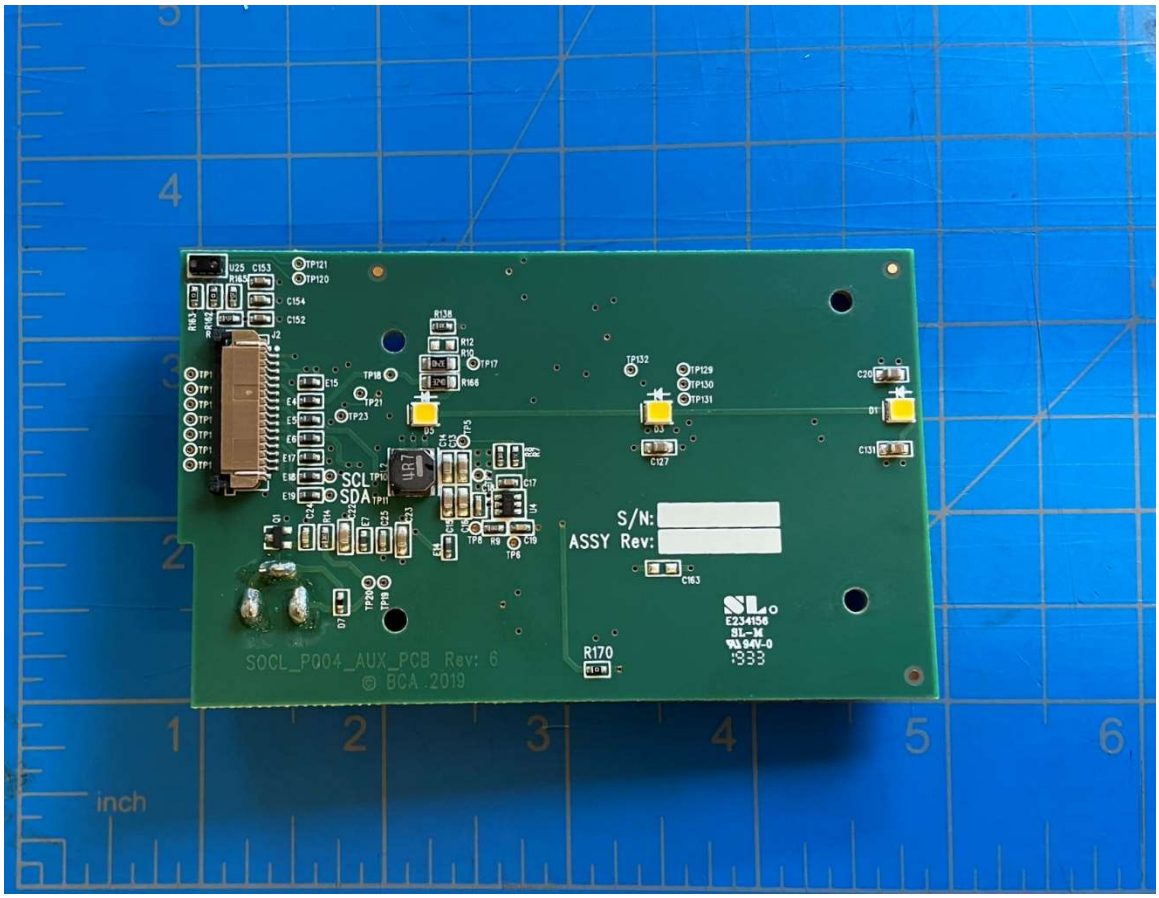

Auxiliary Board Back

ph 401.461.1484
fax 401.461.1218
web www.baycomp.com
email info@baycomp.com
Bay Computer Associates, Inc.
136 Frances Avenue ▸ Cranston, RI 02910

software development & electronics design

confidential

Flex Circuit/RFID Antenna

ph 401.461.1484
fax 401.461.1218
web www.baycomp.com
email info@baycomp.com
Bay Computer Associates, Inc.
136 Frances Avenue ▸ Cranston, RI 02910

software development & electronics design

confidential

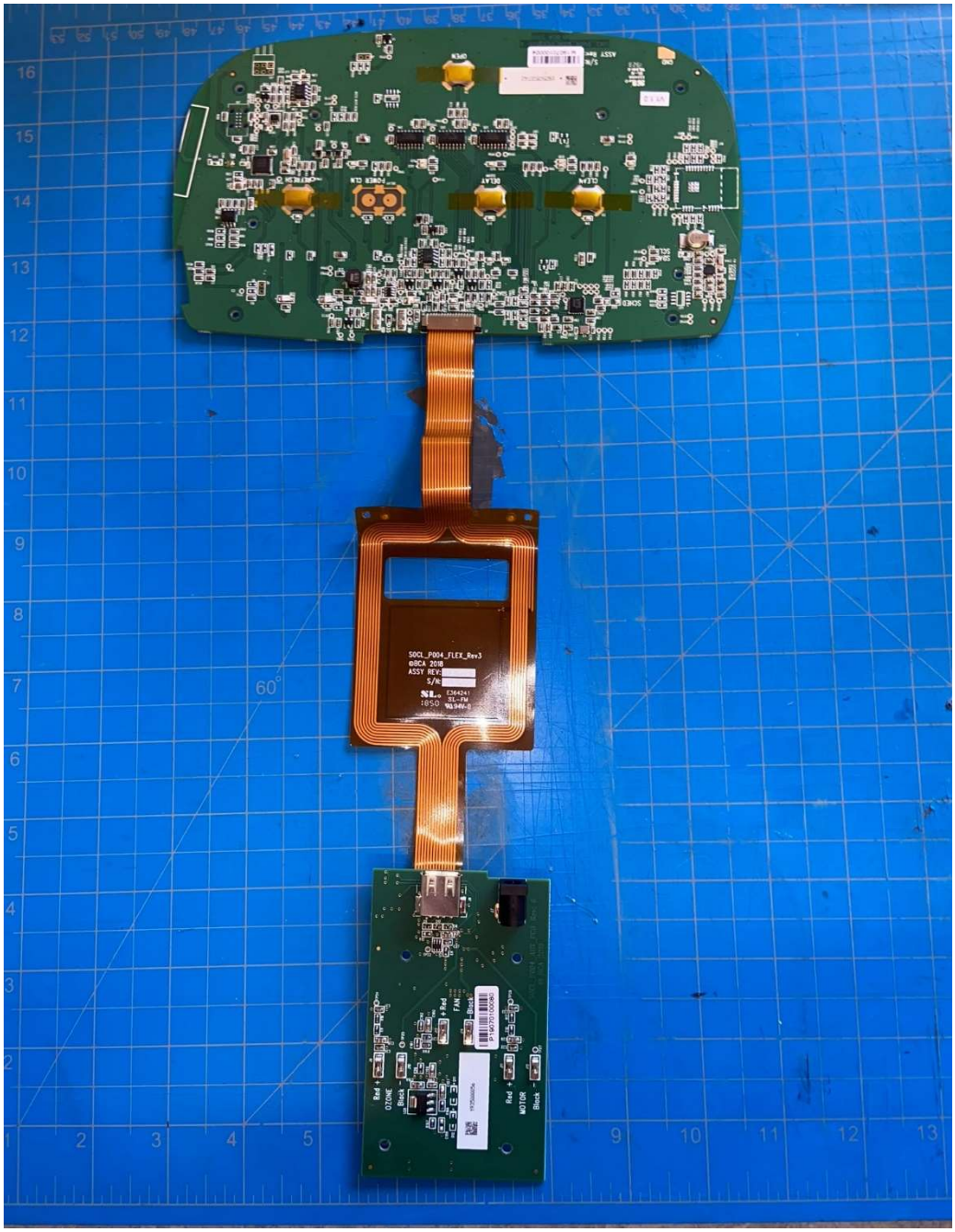

Main Board connected to Auxiliary Board

ph 401.461.1484
fax 401.461.1218
web www.baycomp.com
email info@baycomp.com
Bay Computer Associates, Inc.
136 Frances Avenue ▸ Cranston, RI 02910

software development & electronics design

confidential