FCC Test Report

Report No.: AGC09566191202FE03

FCC ID	:	2AVZYPIR-600PLUS
APPLICATION PURPOSE	:	Original Equipment
PRODUCT DESIGNATION	:	P.I.R Motion Detector
BRAND NAME	:	Maxkin
MODEL NAME	:	PIR-600 PLUS, PIR-600
APPLICANT	:	Maxkin Mobile Technology Co., Ltd.
DATE OF ISSUE	:	Mar. 31, 2020
STANDARD(S) **TEST PROCEDURE(S)**	:	FCC Part 15 Subpart C Section 15.231
REPORT VERSION	:	V1.0

Attestation of Global Compliance (Shenzhen) Co., Ltd

CAUTION:
This report shall not be reproduced except in full without the written permission of the test laboratory and shall not be quoted out of context.

Report Revise Record

Report Version	Revise Time	Issued Date	Valid Version	Notes
V1.0	/	Mar. 31, 2020	Valid	Initial release

TABLE OF CONTENTS

1. VERIFICATION OF CONFORMITY 4

2. GENERAL INFORMATION 5

2.1. PRODUCT DESCRIPTION 5
2.2. TEST METHODOLOGY 5

3. MEASUREMENT UNCERTAINTY 6

4. DESCRIPTION OF TEST MODES 7

5. SYSTEM TEST CONFIGURATION 7

5.1. CONFIGURATION OF EUT SYSTEM 7
5.2. EQUIPMENT USED IN EUT SYSTEM 7
5.3. SUMMARY OF TEST RESULTS 7

6. TEST FACILITY 8

7. TEST EQUIPMENT LIST 8

8. PROVISION FOR MOMENTARY OPERATION 9

8.1 MEASUREMENT PROCEDURE 9
8.2 TEST SETUP 9
8.3 TEST RESULT 10

9. DUTY CYCLE CORRECTION FACTOR 13

9.1 MEASUREMENT PROCEDURE 13
9.2 TEST SETUP 13
9.3 TEST RESULT 13

10. RADIATED EMISSION 14

10.1. MEASUREMENT PROCEDURE 14
10.2. TEST SETUP 16
10.3. TEST RESULT 17

11. BANDWIDTH 23

11.1. MEASUREMENT PROCEDURE 23
11.2. TEST SETUP 23
11.3. TEST RESULT 24

APPENDIX B: PHOTOGRAPHS OF EUT 28

1. VERIFICATION OF CONFORMITY

Applicant	Maxkin Mobile Technology Co., Ltd.
Address	Room 301, 3rd floor,NO.26 Laowei 1st Zone, Shuidoulaowei, Yousong Community, Longhua District, Shenzhen, China
Manufacturer	Maxkin Mobile Technology Co., Ltd.
Address	Room 301, 3rd floor,NO.26 Laowei 1st Zone, Shuidoulaowei, Yousong Community, Longhua District, Shenzhen, China
Factory	Maxkin Mobile Technology Co., Ltd.
Address	Room 301, 3rd floor,NO.26 Laowei 1st Zone, Shuidoulaowei, Yousong Community, Longhua District, Shenzhen, China
Product Designation	P.I.R Motion Detector
Brand Name	Maxkin
Test Model	PIR-600 PLUS
Series Model	PIR-600
Difference Description	All the same except for the model name
Date of test	Dec. 27, 2019 to Mar. 30, 2020
Deviation	No any deviation from the test method
Condition of Test Sample	Normal
Test Result	Pass
Report Template	AGCRT-US-BR/RF

We hereby certify that:

The above equipment was tested by Attestation of Global Compliance (Shenzhen) Co., Ltd. The test data, the energy emitted by the sample tested as described in this report is in compliance with the requirements of FCC Rules Part 15.231. The test results of this report relate only to the tested sample identified in this report.

Prepared By	Sky Dong (Project Engineer)	Mar. 31, 2020
Reviewed By	Max Zhang (Reviewer)	Mar. 31, 2020
Approved By	Forrest Lei (Authorized Officer)	Mar. 31, 2020

2. GENERAL INFORMATION

2.1. PRODUCT DESCRIPTION

A major technical description of EUT is described as following

Operation Frequency	433.2MHz, 434.0MHz, 434.4MHz
Field Strength(3m)	70.62dBuV/m(Peak)@3m
Modulation	GFSK
Number of channels	3
Hardware Version	V2.3
Software Version	V1.2
Antenna Designation	Integral antenna
Antenna Gain	3dBi
Power Supply	DC 3V

2.2. TEST METHODOLOGY

Both conducted and radiated testing was performed according to the procedures in ANSI C63.10 (2013). Radiated testing was performed at an antenna to EUT distance 3 meters.

3. MEASUREMENT UNCERTAINTY

The reported uncertainty of measurement y ±U, where expended uncertainty U is based on a standard uncertainty multiplied by a coverage factor of k=2, providing a level of confidence of approximately 95%.

- Uncertainty of Conducted Emission, Uc = ±3.2 dB
- Uncertainty of Radiated Emission below 1GHz, Uc = ±3.9 dB
- Uncertainty of Radiated Emission above 1GHz, Uc = ±4.8 dB
- Uncertainty of Occupied Channel Bandwidth: Uc = ±2 %

4. DESCRIPTION OF TEST MODES

NO.	TEST MODE DESCRIPTION
1	Transmitting mode(Activated automatically)

Note:
1. All the test modes can be supply by new battery, and only the data of the worst case recorded in the test report.
2. For Radiated Emission, 3axis were chosen for testing for each applicable mode.

5. SYSTEM TEST CONFIGURATION

5.1. CONFIGURATION OF EUT SYSTEM

Configure 1:

EUT

5.2. EQUIPMENT USED IN EUT SYSTEM

Item	Equipment	Mfr/Brand	Model/Type No.	Remark
1	P.I.R Motion Detector	Maxkin	PIR-600 PLUS	EUT

5.3. SUMMARY OF TEST RESULTS

FCC RULES	DESCRIPTION OF TEST	RESULT
§15.203	Antenna Requirement	Compliant
§15.231(a)(2)	Activated automatically	Compliant
ANSI C63.10 Clause 7.5	Average Factor	N/A
§15.231(b) & §15.209	Field Strength of Fundamental and Spurious Emission	Compliant
§15.231(c)	Bandwidth	Compliant

6. TEST FACILITY

Test Site	Attestation of Global Compliance (Shenzhen) Co., Ltd
Location	1-2/F, Building 19, Junfeng Industrial Park, Chongqing Road, Heping Community, Fuhai Street, Bao'an District, Shenzhen, Guangdong, China
Designation Number	CN1259
FCC Test Firm Registration Number	975832
A2LA Cert. No.	5054.02
Description	Attestation of Global Compliance(Shenzhen) Co., Ltd is accredited by A2LA

7. TEST EQUIPMENT LIST

TEST EQUIPMENT OF RADIATED EMISSION TEST

Equipment	Manufacturer	Model	S/N	Cal. Date	Cal. Due
TEST RECEIVER	R&S	ESCI	10096	Jun. 12, 2019	Jun. 26, 2020
EXA Signal Analyzer	Aglient	N9010A	MY53470504	Dec. 12, 2019	Dec. 11, 2020
Attenuator	ZHINAN	E-002	N/A	Aug. 26, 2019	Aug. 25, 2020
Active loop antenna (9K-30MHz)	ZHINAN	ZN30900C	18051	Jun. 14, 2018	Jun. 13, 2020
Double-Ridged Waveguide Horn	ETS LINDGREN	3117	00034609	May. 26, 2018	May. 25, 2020
Broadband Preamplifier	ETS LINDGREN	3117PA	00225134	Oct. 15, 2019	Oct. 14, 2020
ANTENNA	SCHWARZBECK	VULB9168	494	Jan. 09, 2019	Jan. 08, 2021

8. PROVISION FOR MOMENTARY OPERATION

8.1 MEASUREMENT PROCEDURE

1. Set the parameters of SPA as below:
   Centre frequency = Operation Frequency
   RBW=1MHz, VBW=3MHz
   Span: 0Hz
   Sweep time: 10S
2. Set the EUT to transmit activated automatically. Use the “View” function of SPA to find the transmission time of being released.
3. Record the data and Reported.

8.2 TEST SETUP

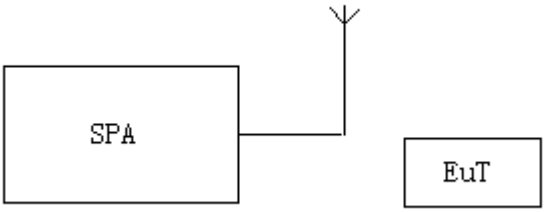

8.3 TEST RESULT

Mode2(Activated automatically):

Test Mode: EUT @ 433.2MHz for RF Transmitter

The time of stopping transmission	Limit (s)
1.483	5.00

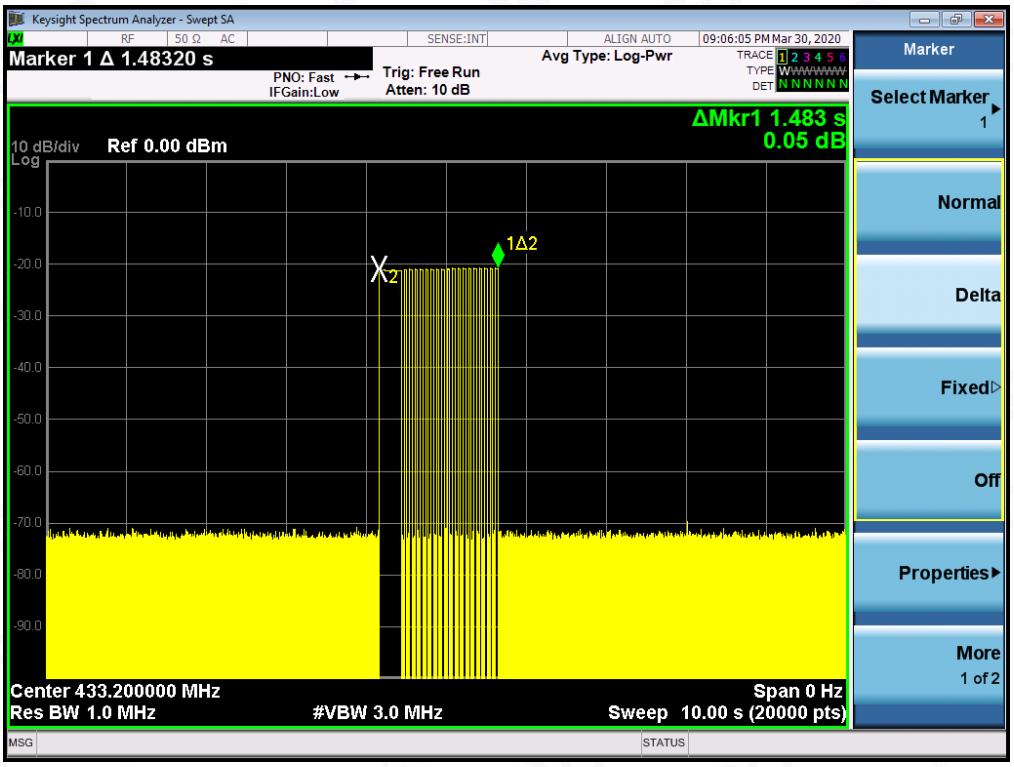

RESULT: PASS

Test Mode: EUT @ 434.0MHz for RF Transmitter

The time of stopping transmission	Limit (s)
1.482	5.00

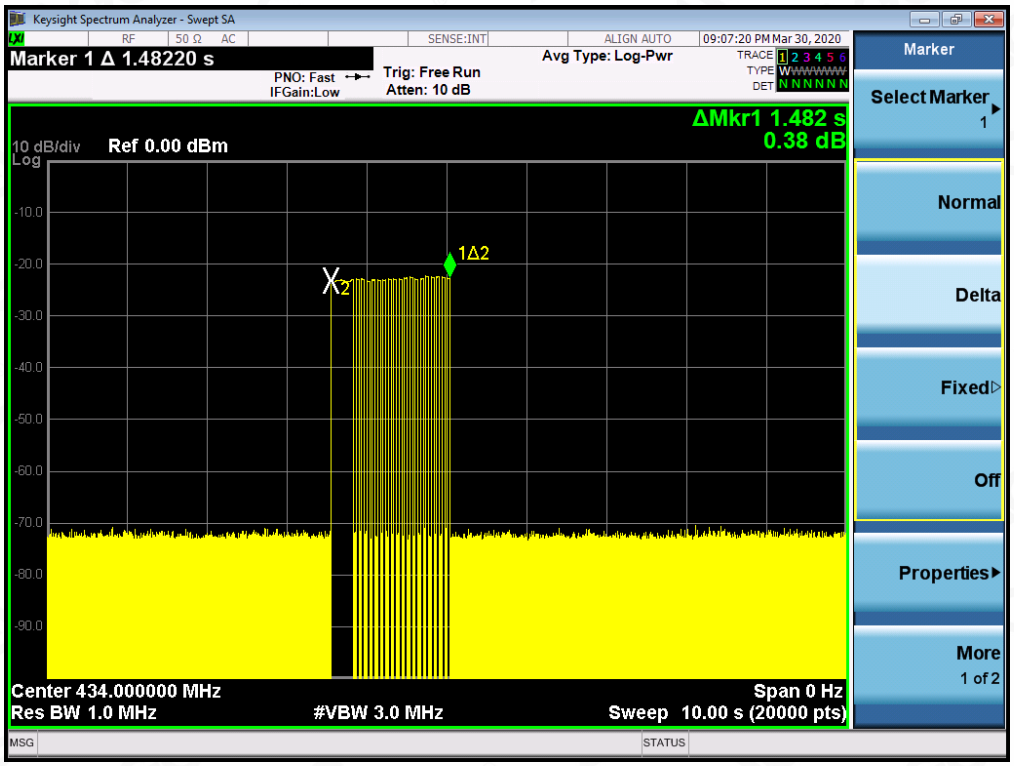

RESULT: PASS

Test Mode: EUT @ 433.4MHz for RF Transmitter

The time of stopping transmission	Limit (s)
1.484	5.00

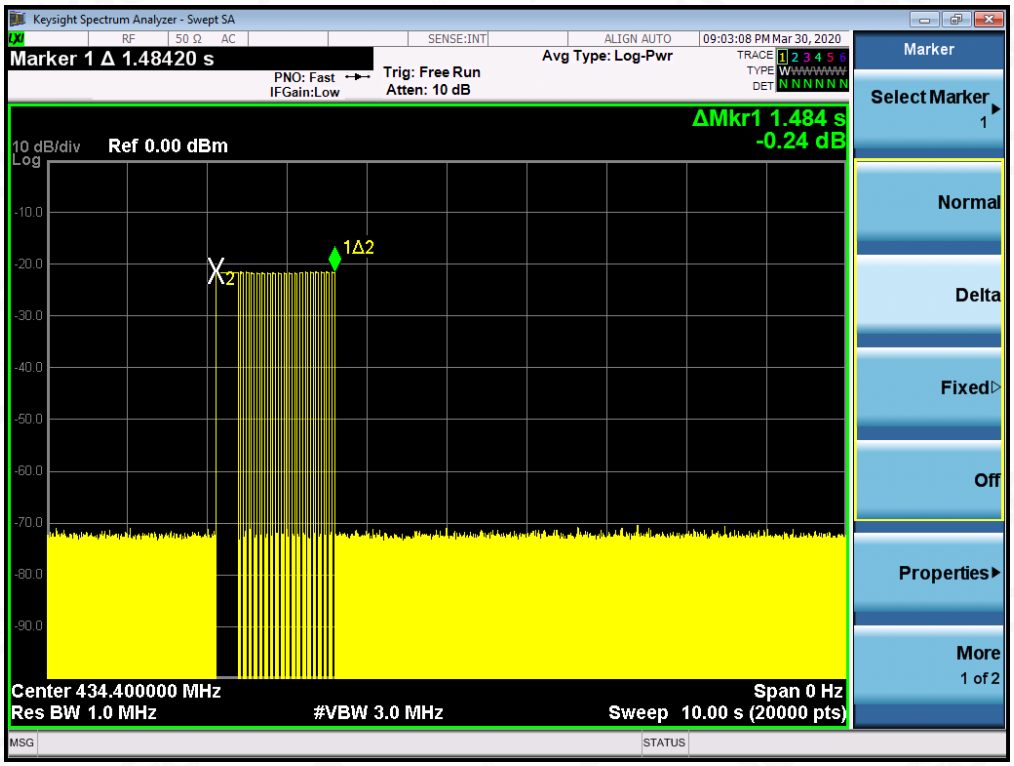

RESULT: PASS

9. DUTY CYCLE CORRECTION FACTOR

9.1 MEASUREMENT PROCEDURE

1. Set the parameters of SPA as below:
   Centre frequency = Operation Frequency
   RBW=1MHz; VBW=3MHz
   Span: 0Hz
   Sweep time: more than two pulse trains or more than each type of pulse occupancy time
2. Set the EUT to transmit by manually operated. Use the “Delta mark” function of SPA to find the period time between two pulse trains and each type of pulse occupancy time.
3. Record the plots and Reported.

9.2 TEST SETUP

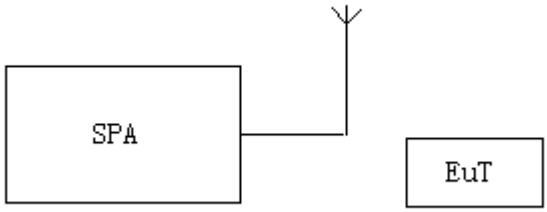

9.3 TEST RESULT

Note: The level of the peak emission are less than the average limit, so the average factor need not to be tested.

10. RADIATED EMISSION

10.1. MEASUREMENT PROCEDURE

1. The EUT was placed on the top of the turntable 0.8 or 1.5 meter above ground. The phase center of the receiving antenna mounted on the top of a height-variable antenna tower was placed 3 meters far away from the turntable.
2. Power on the EUT and all the supporting units. The turntable was rotated by 360 degrees to determine the position of the highest radiation.
3. The height of the broadband receiving antenna was varied between one meter and four meters above ground to find the maximum emissions field strength of both horizontal and vertical polarization.
4. For each suspected emissions, the antenna tower was scan (from 1 M to 4 M) and then the turntable was rotated (from 0 degree to 360 degrees) to find the maximum reading.
5. Set the test-receiver system to Peak or CISPR quasi-peak Detect Function with specified bandwidth under Maximum Hold Mode.
6. For emissions above 1GHz, use 1MHz VBW and RBW for peak reading. Then 1MHz RBW and 10Hz VBW for average reading in spectrum analyzer. Place the measurement antenna away from each area of the EUT determined to be a source of emissions at the specified measurement distance, while keeping the measurement antenna aimed at the source of emissions at each frequency of significant emissions, with polarization oriented for maximum response. The measurement antenna may have to be higher or lower than the EUT, depending on the radiation pattern of the emission and staying aimed at the emission source for receiving the maximum signal. The final measurement antenna elevation shall be that which maximizes the emissions. The measurement antenna elevation for maximum emissions shall be restricted to a range of heights of from 1 m to 4 m above the ground or reference ground plane.
7. When the radiated emissions limits are expressed in terms of the average value of the emissions, and pulsed operation is employed, the measurement field strength shall be determined by averaging over one complete pulse train, including blanking intervals, as long as the pulse train does not exceed 0.1 seconds. As an alternative (provided the transmitter operates for longer than 0.1 seconds) or in cases where the pulse train exceeds 0.1 seconds, the measured field strength shall be determined from the average absolute voltage during a 0.1 second interval during which the field strength is at its maximum values.
8. If the emissions level of the EUT in peak mode was 3 dB lower than the average limit specified, then testing will be stopped and peak values of EUT will be reported, otherwise, the emissions which do not have 3 dB margin will be repeated one by one using the quasi-peak method for below 1GHz.
9. For testing above 1GHz, the emissions level of the EUT in peak mode was lower than average limit (that means the emissions level in peak mode also complies with the limit in average mode), then testing will be stopped and peak values of EUT will be reported, otherwise, the emissions will be measured in average mode again and reported.
10. In case the emission is lower than 30MHz, loop antenna has to be used for measurement and the recorded data should be QP measured by receiver. High - Low scan is not required in this case.

The following table is the setting of spectrum analyzer and receiver.

Spectrum Parameter	Setting
Start ~Stop Frequency	9KHz~150KHz/RBW 200Hz for QP
Start ~Stop Frequency	150KHz~30MHz/RBW 9KHz for QP
Start ~Stop Frequency	30MHz~1000MHz/RBW 120KHz for QP
Start ~Stop Frequency	1GHz~26.5GHz 1MHz/1MHz for Peak, 1MHz/10Hz for Average

Receiver Parameter	Setting
Start ~Stop Frequency	9KHz~150KHz/RBW 200Hz for QP
Start ~Stop Frequency	150KHz~30MHz/RBW 9KHz for QP
Start ~Stop Frequency	30MHz~1000MHz/RBW 120KHz for QP

10.2. TEST SETUP

Radiated Emission Test-Setup Frequency Below 30MHz

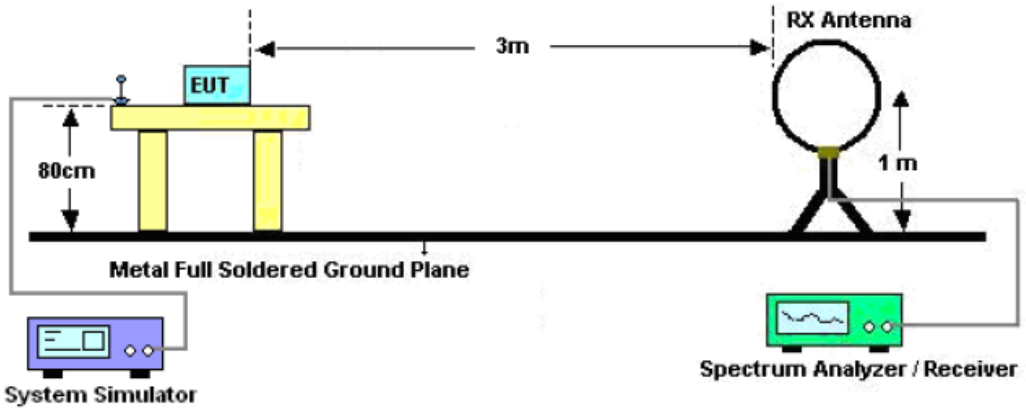

RADIATED EMISSION TEST SETUP 30MHz-1000MHz

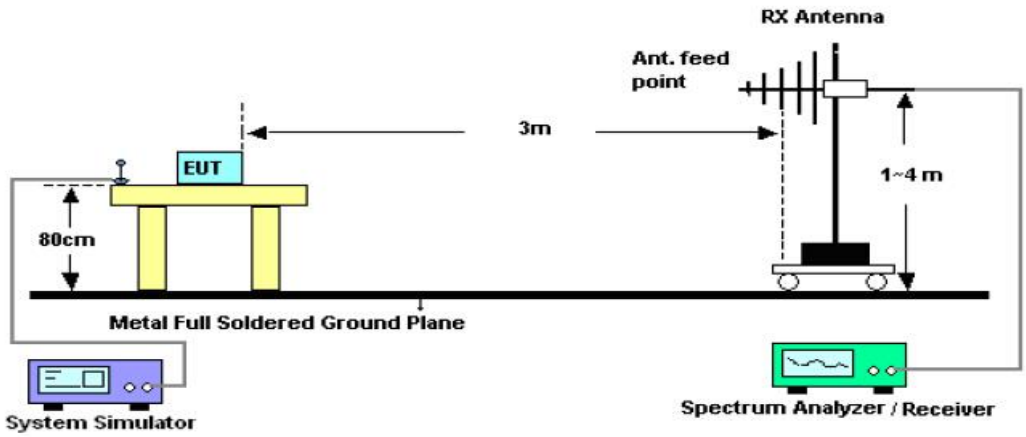

RADIATED EMISSION TEST SETUP ABOVE 1000MHz

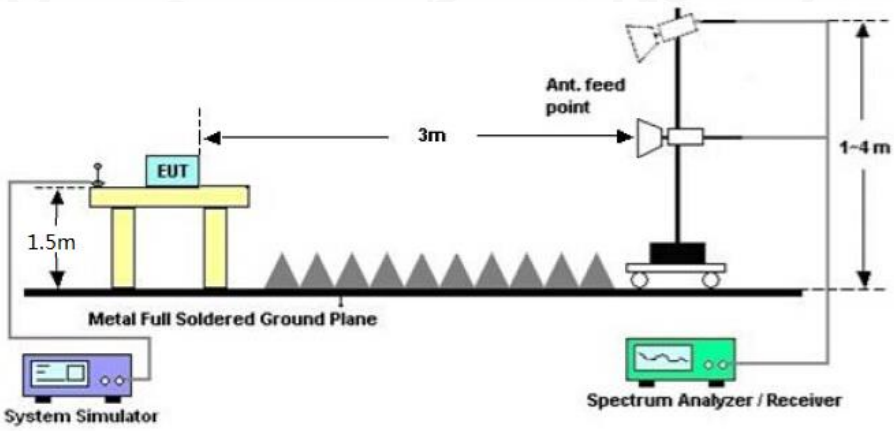

10.3. TEST RESULT

Test Mode: EUT @ 433.2MHz for RF Transmitter

RADIATED EMISSION BELOW 30MHz

No emission found between lowest internal used/generated frequencies to 30MHz.

RADIATED EMISSION BELOW 1GHZ-Horizontal

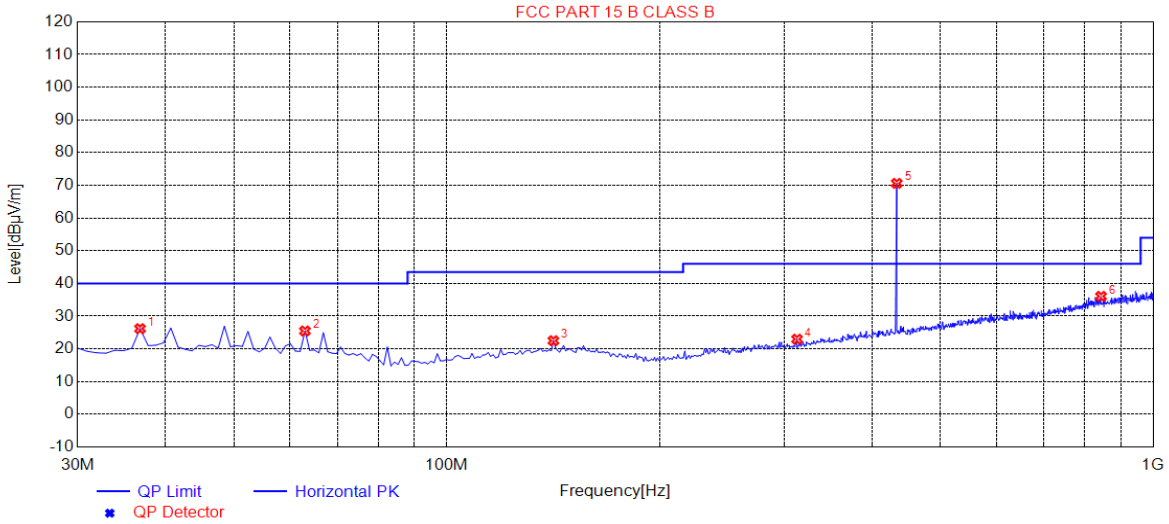

NO.	Freq. [MHz]	Level [dBµV/m]	Factor [dB]	Limit [dBµV/m]	Margin [dB]	Height [cm]	Angle [°]	Polarity
1	36.7900	26.19	14.16	40.00	13.81	100	2	Horizontal
2	62.9800	25.48	13.42	40.00	14.52	100	153	Horizontal
3	141.5500	22.51	14.88	43.50	20.99	100	206	Horizontal
4	313.2400	22.98	16.41	46.00	23.02	100	213	Horizontal
5	433.2000	70.62	20.61	80.80	10.18	100	163	Horizontal
6	843.8300	36.08	29.19	46.00	9.92	100	332	Horizontal

RADIATED EMISSION BELOW 1GHZ-Vertical

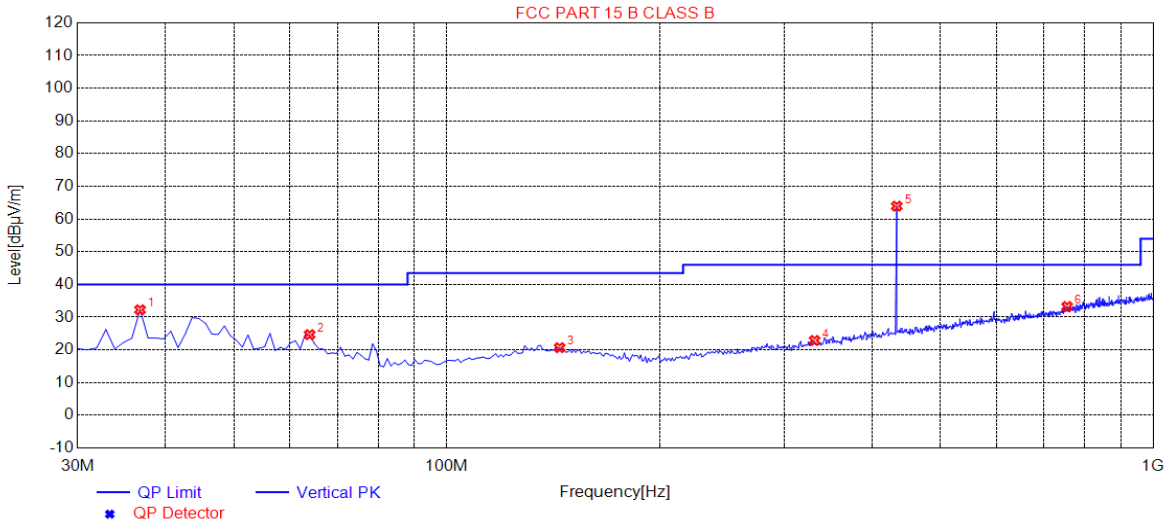

NO.	Freq. [MHz]	Level [dBμV/m]	Factor [dB]	Limit [dBμV/m]	Margin [dB]	Height [cm]	Angle [°]	Polarity
1	36.7900	32.27	14.16	40.00	7.73	100	250	Vertical
2	63.9500	24.66	13.25	40.00	15.34	100	330	Vertical
3	144.4600	20.68	14.88	43.50	22.82	100	359	Vertical
4	331.6700	22.89	17.15	46.00	23.11	100	184	Vertical
5	433.2000	63.95	20.61	80.80	16.85	100	3	Vertical
6	755.5600	33.25	27.33	46.00	12.75	100	290	Vertical

RESULT: PASS

Note: 1. Factor=Antenna Factor + Cable loss - Amplifier gain, Margin=Measurement-Limit.

2. The “Factor” value can be calculated automatically by software of measurement system.

3. Emissions of frequency range from 1GHz to 5GHz have 20dB margin. No recording in the test report.

4. Peak detector is used for radiation dispersion test.

Test Mode: EUT @ 434.0MHz for RF Transmitter

RADIATED EMISSION BELOW 30MHz

No emission found between lowest internal used/generated frequencies to 30MHz.

RADIATED EMISSION BELOW 1GHZ-Horizontal

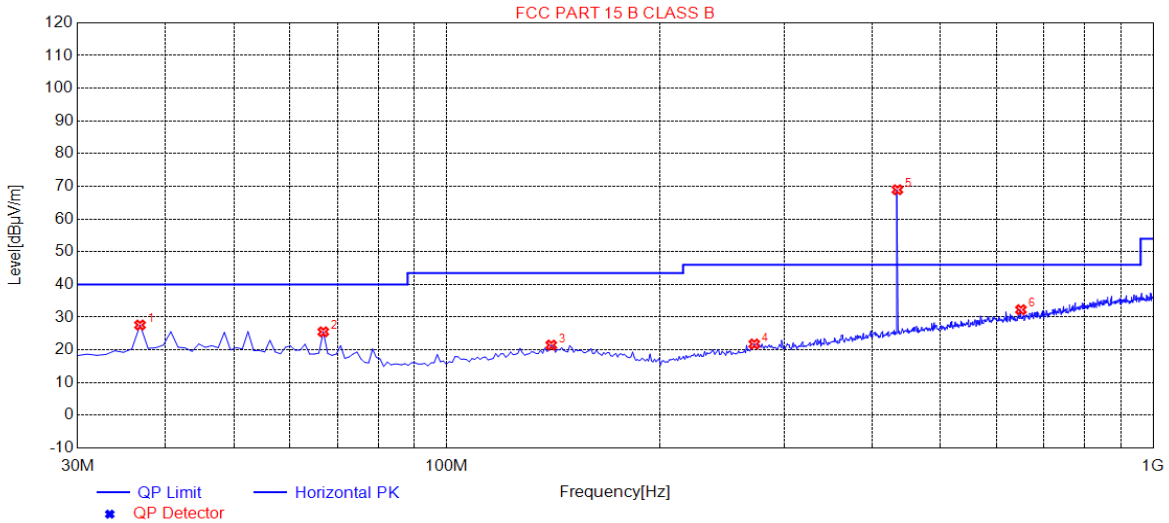

NO.	Freq. [MHz]	Level [dBµV/m]	Factor [dB]	Limit [dBµV/m]	Margin [dB]	Height [cm]	Angle [°]	Polarity
1	36.7900	27.61	14.16	40.00	12.39	100	303	Horizontal
2	66.8600	25.53	12.76	40.00	14.47	100	147	Horizontal
3	140.5800	21.48	14.88	43.50	22.02	100	30	Horizontal
4	272.5000	21.80	15.63	46.00	24.20	100	94	Horizontal
5	434.0000	68.97	20.63	80.83	11.86	100	160	Horizontal
6	649.8300	32.29	25.17	46.00	13.71	100	90	Horizontal

RADIATED EMISSION BELOW 1GHZ-Vertical

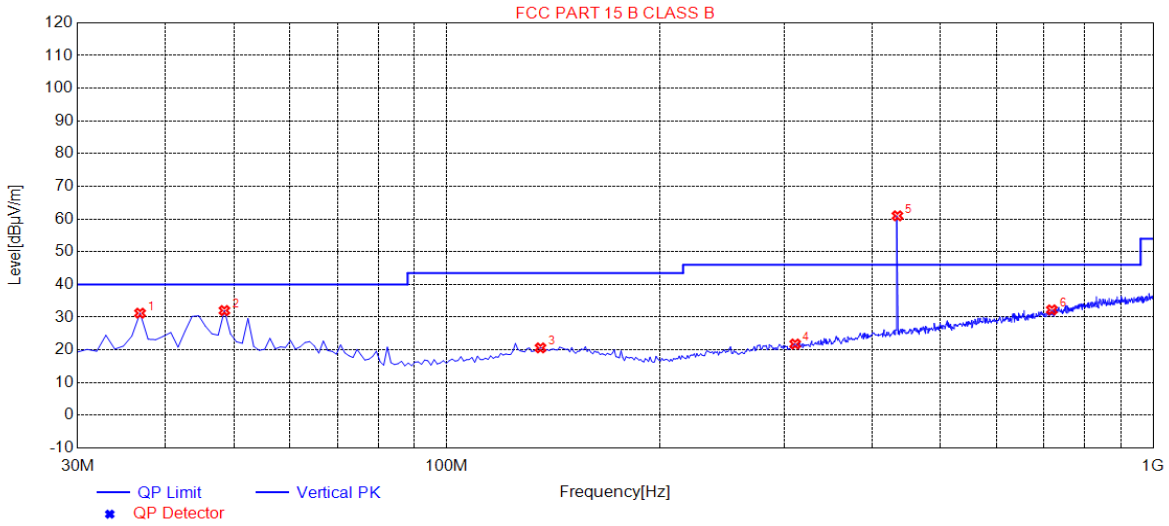

NO.	Freq. [MHz]	Level [dBμV/m]	Factor [dB]	Limit [dBμV/m]	Margin [dB]	Height [cm]	Angle [°]	Polarity
1	36.7900	31.23	14.16	40.00	8.77	100	0	Vertical
2	48.4300	32.03	14.71	40.00	7.97	100	120	Vertical
3	135.7300	20.62	14.56	43.50	22.88	100	140	Vertical
4	311.3000	21.81	16.33	46.00	24.19	100	283	Vertical
5	434.0000	61.00	20.63	80.83	19.83	100	71	Vertical
6	718.7000	32.24	26.42	46.00	13.76	100	187	Vertical

RESULT: PASS

Note: 1. Factor=Antenna Factor + Cable loss - Amplifier gain, Margin=Measurement-Limit.

2. The “Factor” value can be calculated automatically by software of measurement system.

3. Emissions of frequency range from 1GHz to 5GHz have 20dB margin. No recording in the test report.

4. Peak detector is used for radiation dispersion test.

Test Mode: EUT @ 434.4MHz for RF Transmitter

RADIATED EMISSION BELOW 30MHz

No emission found between lowest internal used/generated frequencies to 30MHz.

RADIATED EMISSION BELOW 1GHZ-Horizontal

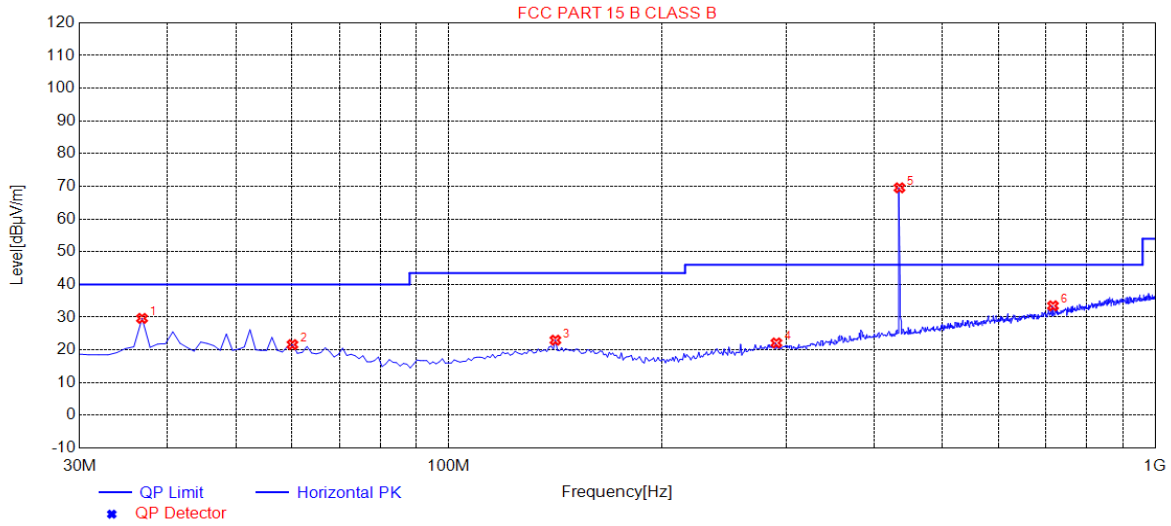

NO.	Freq. [MHz]	Level [dBµV/m]	Factor [dB]	Limit [dBµV/m]	Margin [dB]	Height [cm]	Angle [°]	Polarity
1	36.7900	29.64	14.16	40.00	10.36	100	104	Horizontal
2	60.0700	21.62	13.90	40.00	18.38	100	261	Horizontal
3	141.5500	22.98	14.88	43.50	20.52	100	291	Horizontal
4	290.9300	22.13	16.09	46.00	23.87	100	74	Horizontal
5	434.4000	69.56	20.63	80.84	11.28	100	350	Horizontal
6	716.7600	33.49	26.37	46.00	12.51	100	358	Horizontal

RADIATED EMISSION BELOW 1GHZ-Vertical

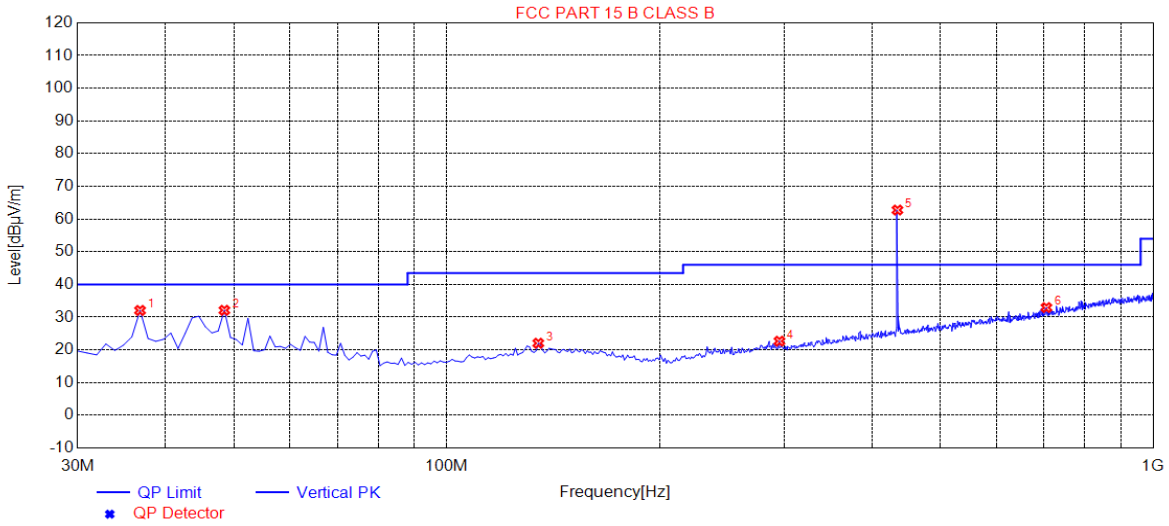

NO.	Freq. [MHz]	Level [dBμV/m]	Factor [dB]	Limit [dBμV/m]	Margin [dB]	Height [cm]	Angle [°]	Polarity
1	36.7900	32.07	14.16	40.00	7.93	100	273	Vertical
2	48.4300	32.12	14.71	40.00	7.88	100	313	Vertical
3	134.7600	22.04	14.49	43.50	21.46	100	280	Vertical
4	295.7800	22.68	15.97	46.00	23.32	100	266	Vertical
5	434.4000	62.76	20.63	80.84	18.08	100	236	Vertical
6	706.0900	32.94	26.08	46.00	13.06	100	313	Vertical

RESULT: PASS

Note: 1. Factor=Antenna Factor + Cable loss - Amplifier gain, Margin=Measurement-Limit.

2. The “Factor” value can be calculated automatically by software of measurement system.

3. Emissions of frequency range from 1GHz to 5GHz have 20dB margin. No recording in the test report.

4. Peak detector is used for radiation dispersion test.

11. BANDWIDTH

11.1. MEASUREMENT PROCEDURE

1. Set the parameters of SPA as below:
   Centre frequency = Operation Frequency
   RBW=10kHz
   VBW=30KHz
   Span: 500kHz
   Sweep time: Auto
2. Set the EUT to continue transmitting mode. Allow the trace to stabilize. Use the “N dB down” function of SPA to define the bandwidth.
3. Record the plots and Reported.

11.2. TEST SETUP

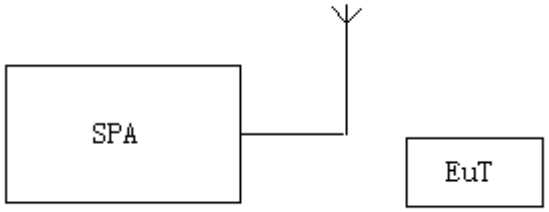

11.3. TEST RESULT

Test Mode: EUT @ 433.2MHz for RF Transmitter

-20dB bandwidth	LIMIT	RESULT
45.78kHz	1083.0KHz	Pass
Note: Limit= Operation Frequency ×0.25%		

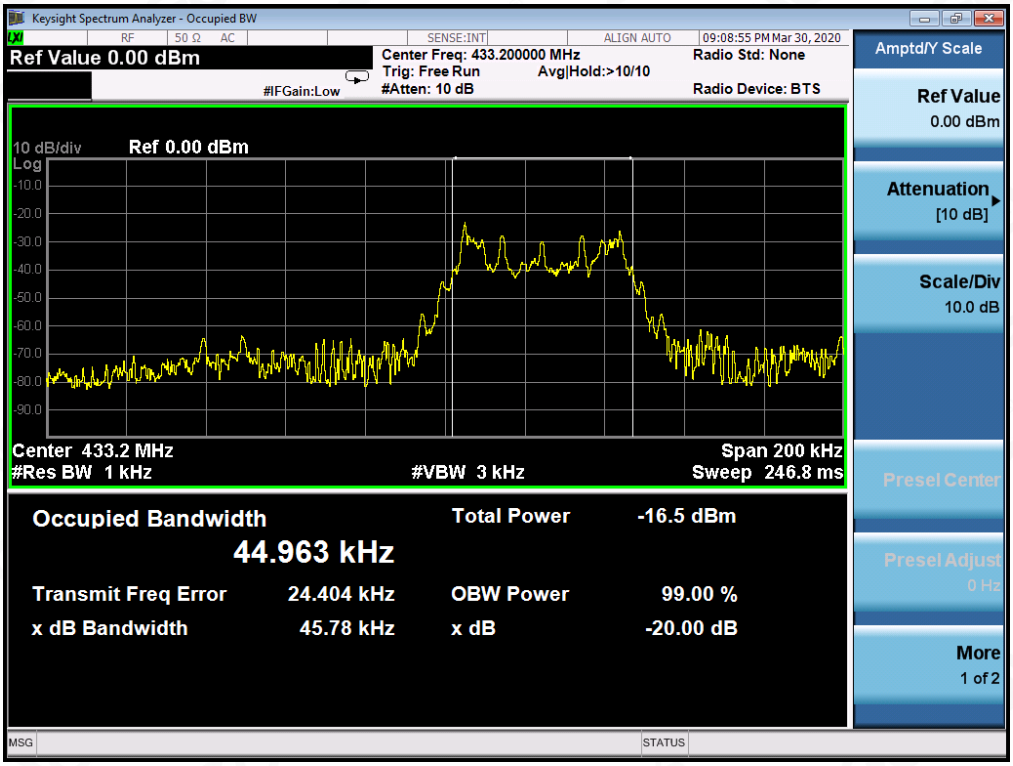

Test Mode: EUT @ 434.0MHz for RF Transmitter

-20dB bandwidth	LIMIT	RESULT
46.09kHz	1085.0KHz	Pass
Note: Limit= Operation Frequency ×0.25%		

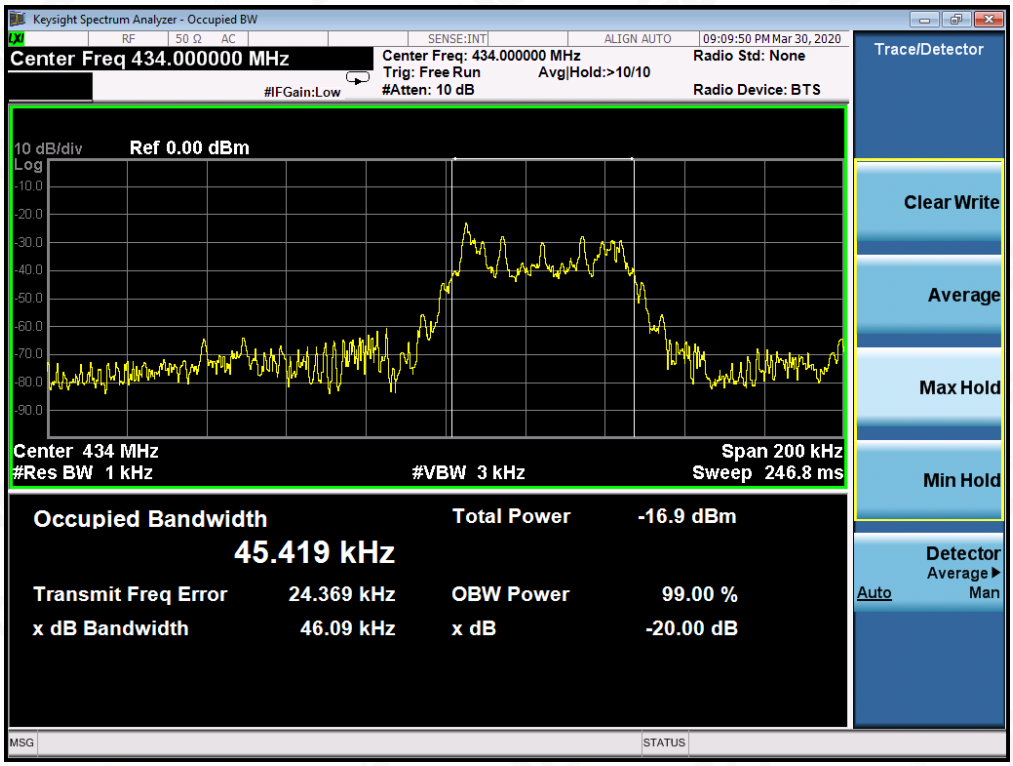

Test Mode: EUT @ 434.4MHz for RF Transmitter

-20dB bandwidth	LIMIT	RESULT
44.90kHz	1086.0KHz	Pass
Note: Limit= Operation Frequency ×0.25%		

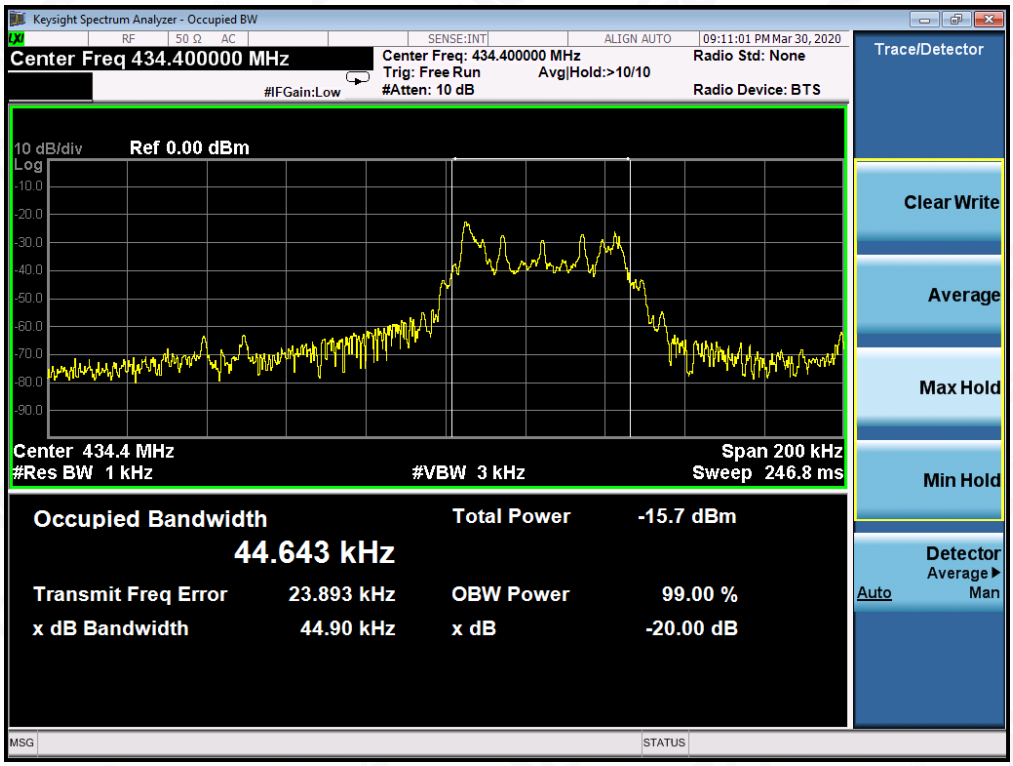

APPENDIX A: PHOTOGRAPHS OF TEST SETUP

FCC RADIATED EMISSION TEST SETUP

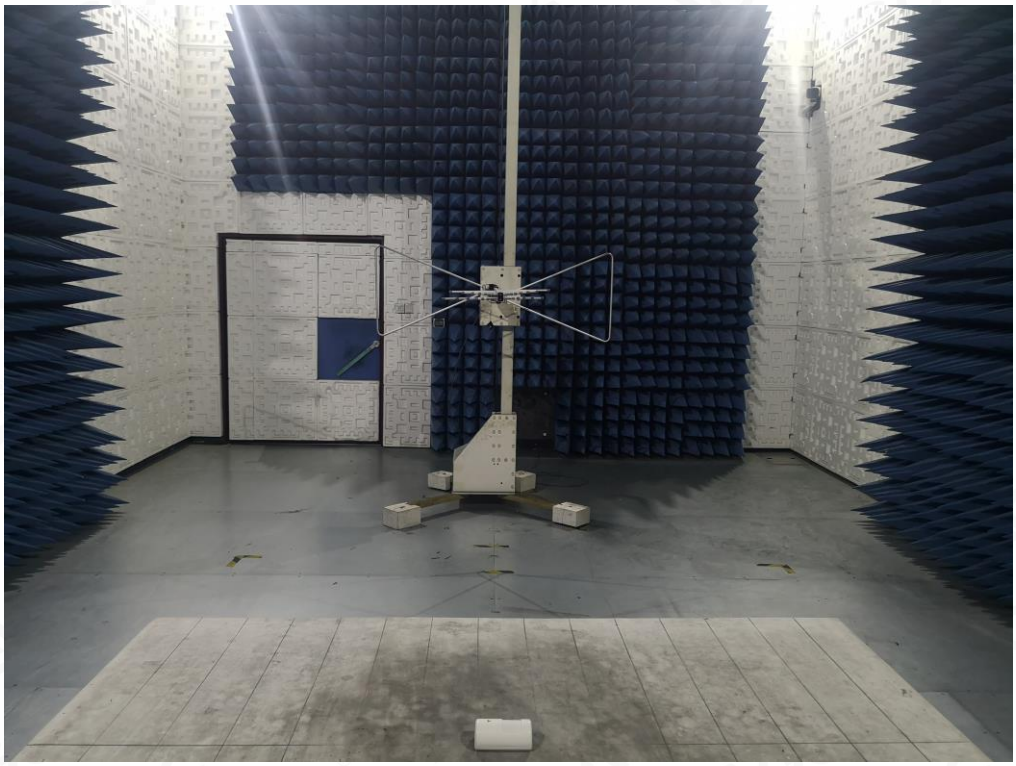

APPENDIX B: PHOTOGRAPHS OF EUT

ALL VIEW OF EUT

TOP VIEW OF EUT

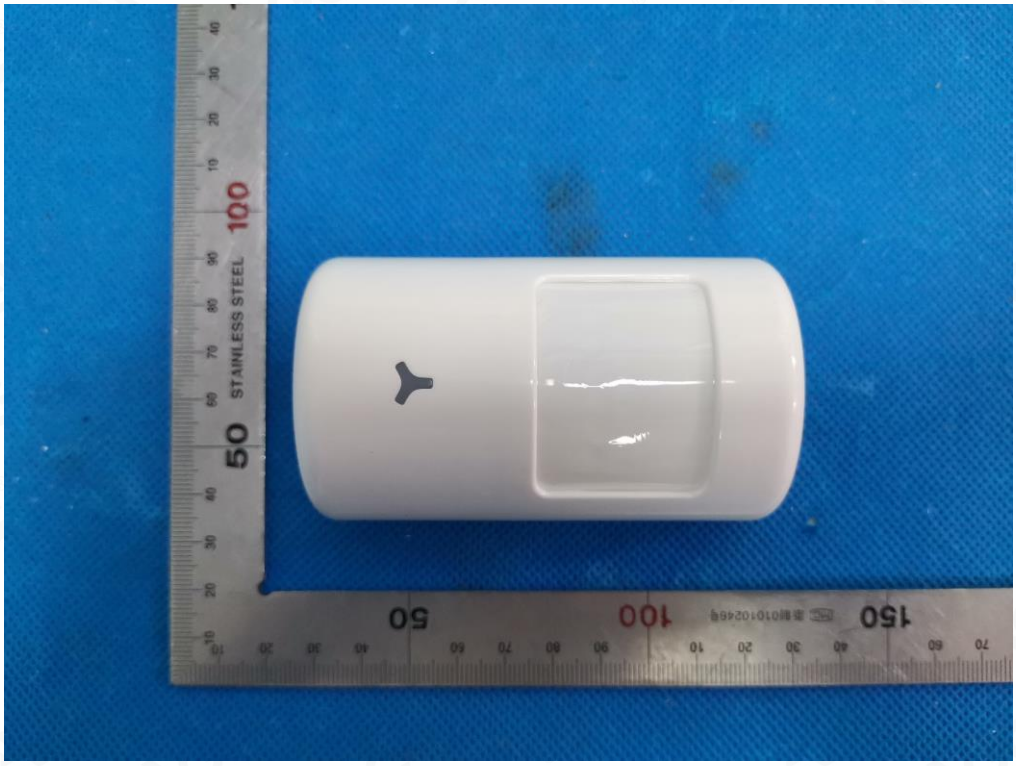

BOTTOM VIEW OF EUT

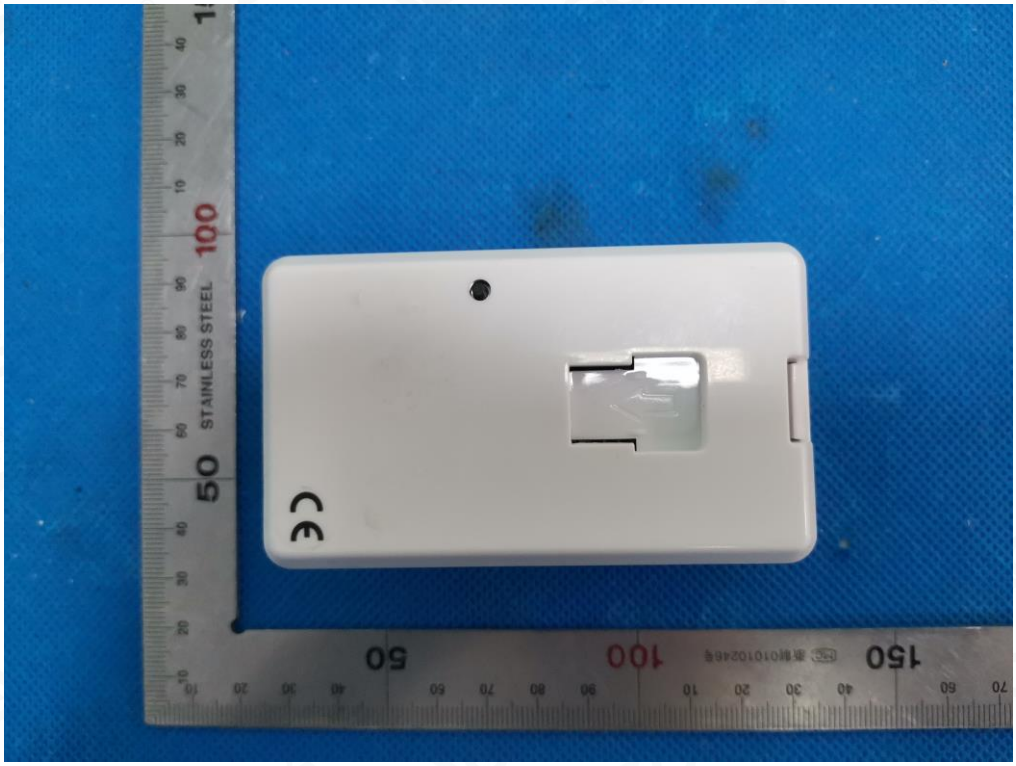

FRONT VIEW OF EUT

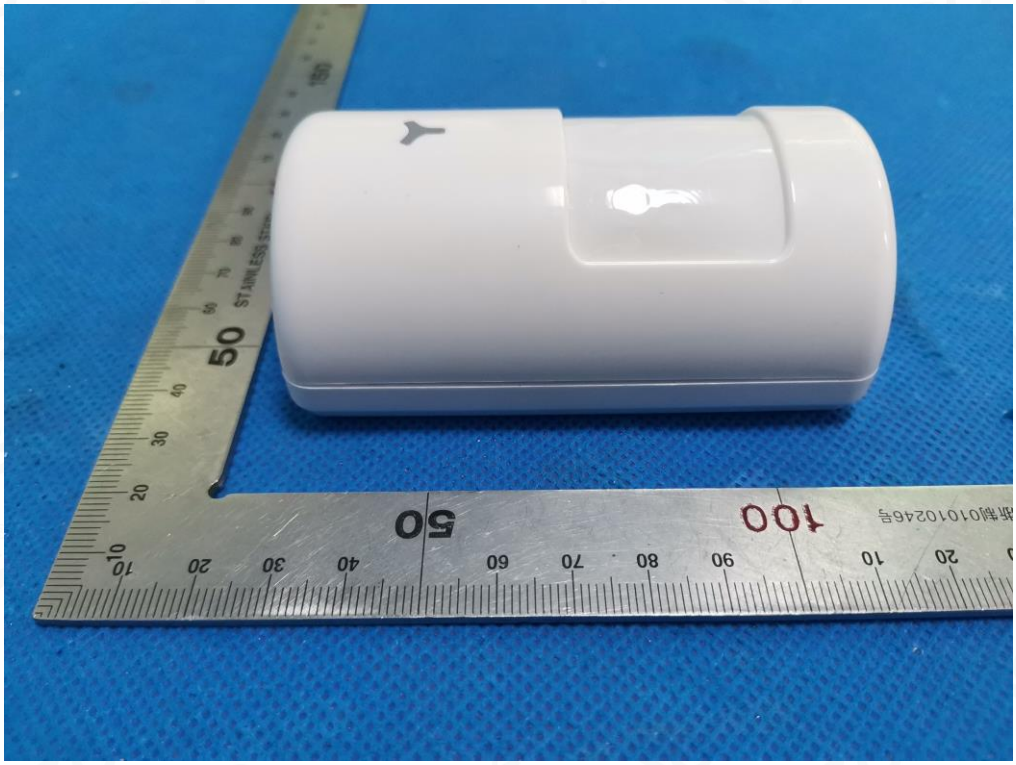

BACK VIEW OF EUT

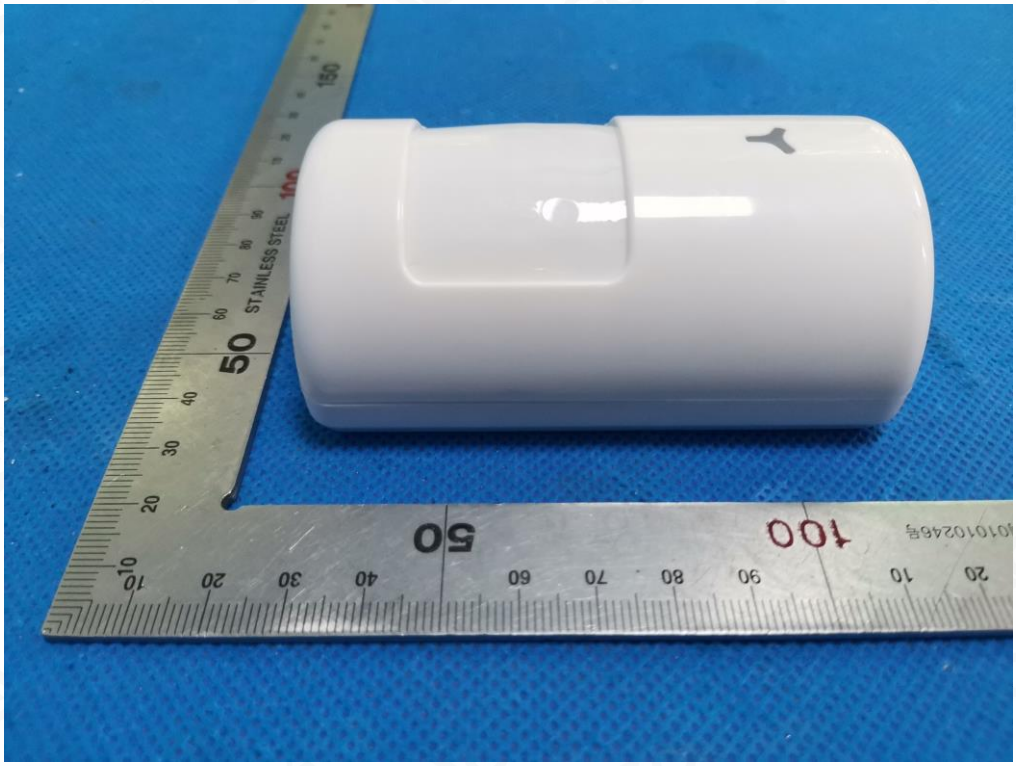

LEFT VIEW OF EUT

RIGHT VIEW OF EUT

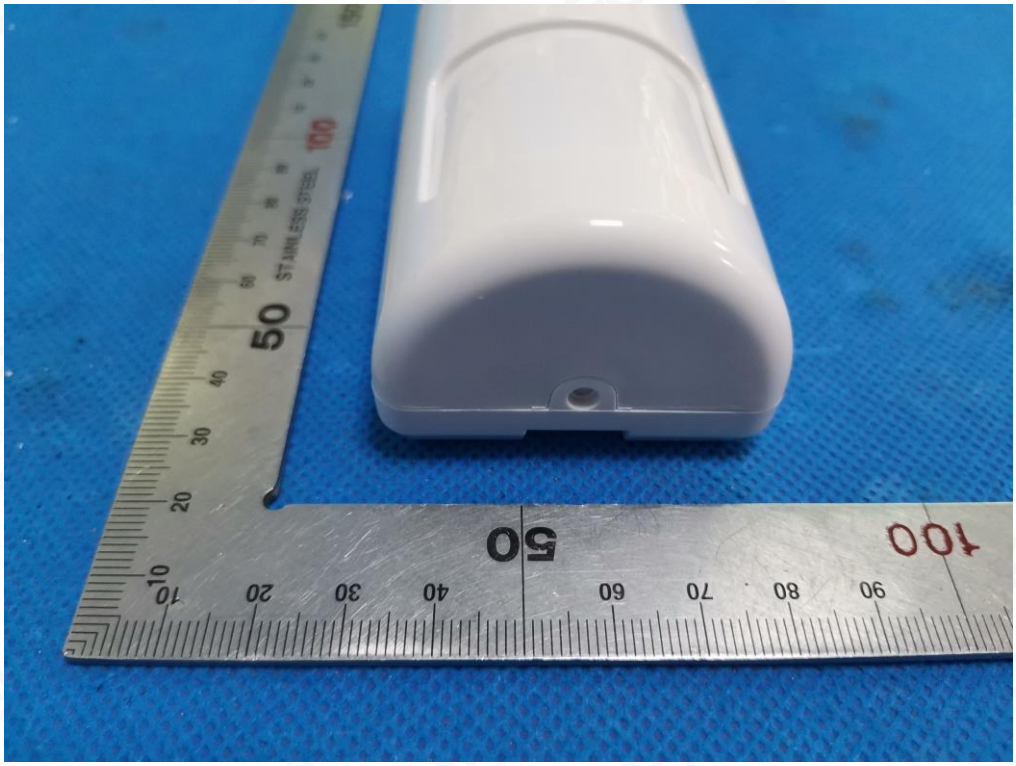

OPEN VIEW OF EUT-1

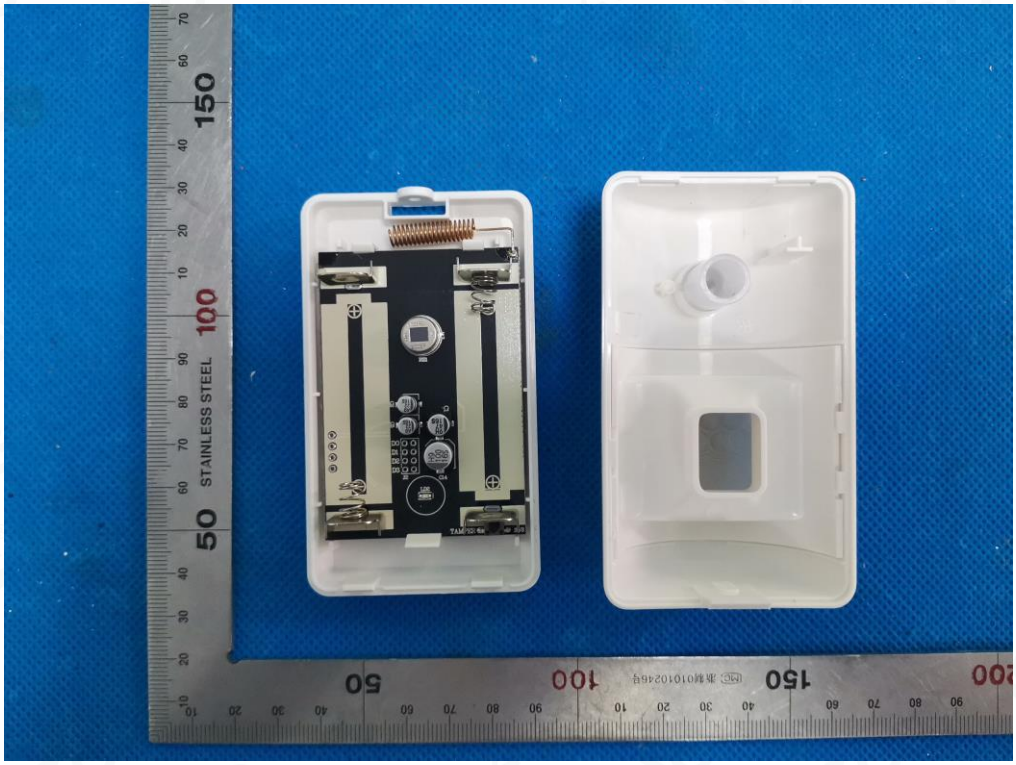

OPEN VIEW OF EUT-2

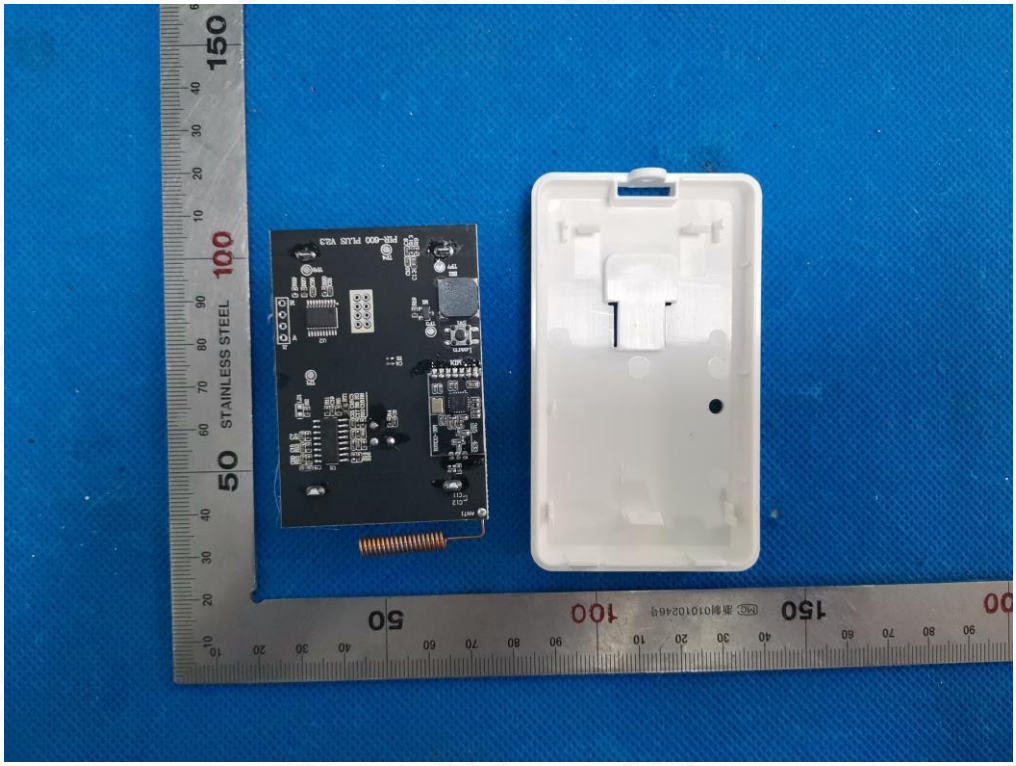

INTERNAL VIEW OF EUT-1

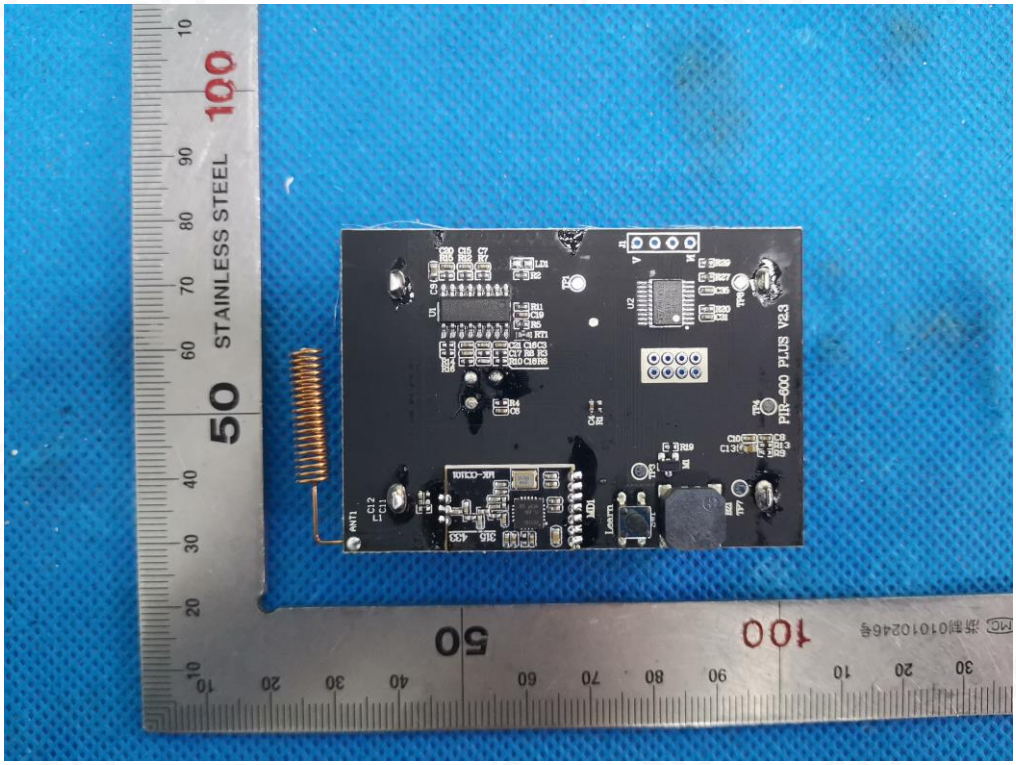

INTERNAL VIEW OF EUT-2

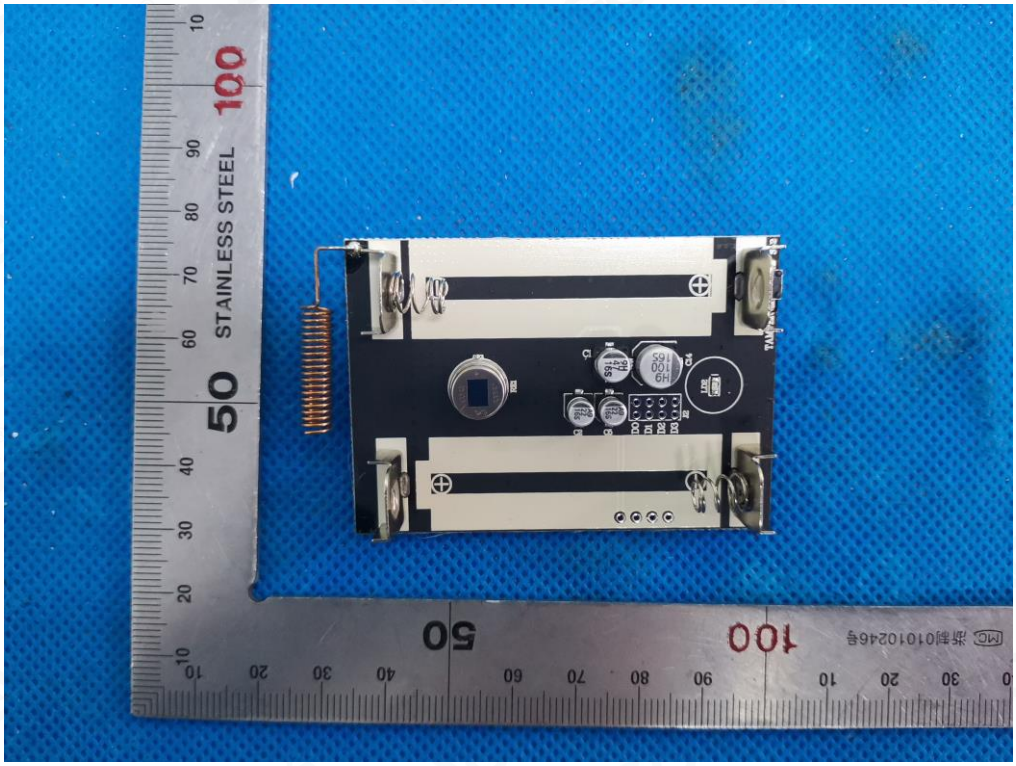

INTERNAL VIEW OF EUT-3

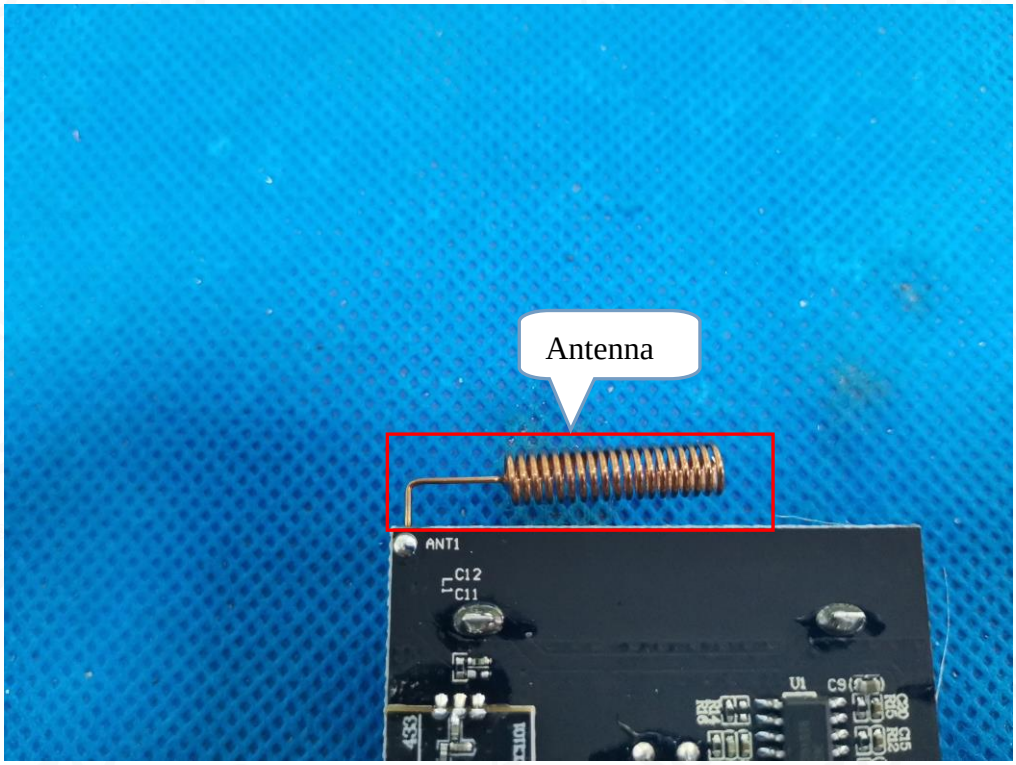

INTERNAL VIEW OF EUT-4

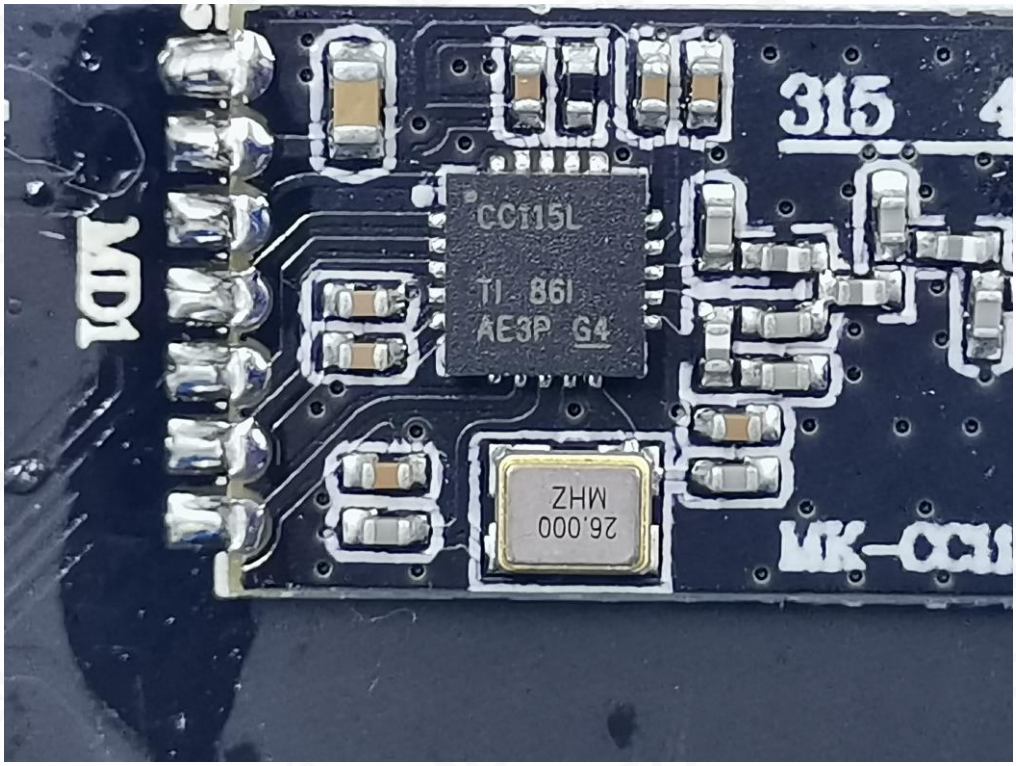

----END OF REPORT----