Docusign Envelope ID: 711C3E09-7054-43A0-BF16-C536091746C4

# COMOSAR E-Field Probe Calibration Report

Ref : ACR.95.19.25.BES.A

## SHENZHEN STS TEST SERVICES CO., LTD.

**1/F, BUILDING 2, ZHUOKE SCIENCE PARK, 190 CHONGQING ROAD**

**FUYONG, BAO' AN DISTRICT, SHENZHEN,CHINA**

## MVG COMOSAR DOSIMETRIC E-FIELD PROBE

**SERIAL NO.: SN 08/21 EPGO352**

**Calibrated at MVG**

**Z.I. de la pointe du diable**

**Technopôle Brest Iroise – 295 avenue Alexis de Rochon**

**29280 PLOUZANE - FRANCE**

**Calibration date: 09/15/2025**

Accreditations #2-6789
Scope available on www.cofrac.fr

**The use of the Cofrac brand and the accreditation references is prohibited from any reproduction.**

*Summary:*

This document presents the method and results from an accredited COMOSAR Dosimetric E-Field Probe calibration performed at MVG, using the CALIPROBE test bench, for use with a MVG COMOSAR system only. The test results covered by accreditation are traceable to the International System of Units (SI).

Docusign Envelope ID: 711C3E09-7054-43A0-BF16-C536091746C4



| | *Name* | *Function* | *Date* | *Signature* |
|---|---|---|---|---|
| *Prepared by :* | Pedro Ruiz | Measurement Responsible | 9/16/2025 | |
| *Checked & approved by:* | Jérôme Luc | Technical Manager | 9/16/2025 | |
| *Authorized by:* | Geraldine Toutain | Laboratory Director | 9/16/2025 | DocuSigned by: Géraldine TOUTAIN A1C9AC91CB5441A... |

| | *Customer Name* |
|---|---|
| *Distribution :* | Shenzhen STS Test Services Co., Ltd. |

| *Issue* | *Name* | *Date* | *Modifications* |
|---|---|---|---|
| A | Pedro Ruiz | 9/16/2025 | Initial release |
| | | | |
| | | | |
| | | | |



*This document shall not be reproduced, except in full or in part, without the written approval of MVG. The information contained herein is to be used only for the purpose for which it is submitted and is not to be released in whole or part without written approval of MVG.*

Docusign Envelope ID: 711C3E09-7054-43A0-BF16-C536091746C4



# TABLE OF CONTENTS

1 Device Under Test ..... 4
2 Product Description ..... 4
2.1 General Information ..... 4
3 Measurement Method ..... 4
3.1 Sensitivity ..... 4
3.2 Linearity ..... 5
3.3 Isotropy ..... 5
3.4 Boundary Effect ..... 5
3.5 Probe Modulation Response ..... 6
4 Measurement Uncertainty ..... 6
5 Calibration Results ..... 6
5.1 Calibration in air ..... 6
5.2 Calibration in liquid ..... 7
6 Verification Results ..... 8
7 List of Equipment ..... 9



*This document shall not be reproduced, except in full or in part, without the written approval of MVG. The information contained herein is to be used only for the purpose for which it is submitted and is not to be released in whole or part without written approval of MVG.*

Docusign Envelope ID: 711C3E09-7054-43A0-BF16-C536091746C4



# 1 DEVICE UNDER TEST

| Device Under Test | |
|---|---|
| Device Type | COMOSAR DOSIMETRIC E FIELD PROBE |
| Manufacturer | MVG |
| Model | SSE2 |
| Serial Number | SN 08/21 EPGO352 |
| Product Condition (new / used) | Used |
| Frequency Range of Probe | 0.15 GHz-7.5GHz |
| Resistance of Three Dipoles at Connector | Dipole 1: R1=0.222 MΩ<br>Dipole 2: R2=0.198 MΩ<br>Dipole 3: R3=0.191 MΩ |

# 2 PRODUCT DESCRIPTION

## 2.1 GENERAL INFORMATION

MVG's COMOSAR E field Probes are built in accordance to the IEC/IEEE 62209-1528 and FCC KDB865664 D01 standards.

**Figure 1** – *MVG COMOSAR Dosimetric E field Probe*

| | |
|---|---|
| Probe Length | 330 mm |
| Length of Individual Dipoles | 2 mm |
| Maximum external diameter | 8 mm |
| Probe Tip External Diameter | 2.5 mm |
| Distance between dipoles / probe extremity | 1 mm |

# 3 MEASUREMENT METHOD

The IEC/IEEE 62209-1528 and FCC KDB865664 D01 standards provide recommended practices for the probe calibrations, including the performance characteristics of interest and methods by which to assess their effect. All calibrations / measurements performed meet the fore-mentioned standards.

## 3.1 SENSITIVITY

The sensitivity factors of the three dipoles were determined using a two step calibration method (air and tissue simulating liquid) using waveguides as outlined in the standards for frequency range 600-7500MHz and using the calorimeter cell method (transfer method) as outlined in the standards for frequency 150-450 MHz.



*This document shall not be reproduced, except in full or in part, without the written approval of MVG. The information contained herein is to be used only for the purpose for which it is submitted and is not to be released in whole or part without written approval of MVG.*

Docusign Envelope ID: 711C3E09-7054-43A0-BF16-C536091746C4



## 3.2 LINEARITY

The evaluation of the linearity was done in free space using the waveguide, performing a power sweep to cover the SAR range 0.01W/kg to 100W/kg.

## 3.3 ISOTROPY

The axial isotropy was evaluated by exposing the probe to a reference wave from a standard dipole with the dipole mounted under the flat phantom in the test configuration suggested for system validations and checks. The probe was rotated along its main axis from 0 to 360 degrees in 15-degree steps. The hemispherical isotropy is determined by inserting the probe in a thin plastic box filled with tissue-equivalent liquid, with the plastic box illuminated with the fields from a half wave dipole. The dipole is rotated about its axis (0°–180°) in 15° increments. At each step the probe is rotated about its axis (0°–360°).

## 3.4 BOUNDARY EFFECT

The boundary effect is defined as the deviation between the SAR measured data and the expected exponential decay in the liquid when the probe is oriented normal to the interface. To evaluate this effect, the liquid filled flat phantom is exposed to fields from either a reference dipole or waveguide. With the probe normal to the phantom surface, the peak spatial average SAR is measured and compared to the analytical value at the surface.

The boundary effect uncertainty can be estimated according to the following uncertainty approximation formula based on linear and exponential extrapolations between the surface and $d_{be}$ + $d_{step}$ along lines that are approximately normal to the surface:

$$\mathrm{SAR}_{\mathrm{uncertainty}}[\%] = \delta\mathrm{SAR}_{be}\frac{(d_{be}+d_{step})^2}{2d_{step}}\frac{\left(e^{-d_{be}/(\delta/2)}\right)}{\delta/2} \quad \text{for } (d_{be}+d_{step}) < 10\text{ mm}$$

where

| | |
|---|---|
| $\mathrm{SAR}_{\mathrm{uncertainty}}$ | is the uncertainty in percent of the probe boundary effect |
| $d_{be}$ | is the distance between the surface and the closest *zoom-scan* measurement point, in millimetre |
| $\Delta_{step}$ | is the separation distance between the first and second measurement points that are closest to the phantom surface, in millimetre, assuming the boundary effect at the second location is negligible |
| $\delta$ | is the minimum penetration depth in millimetres of the head tissue-equivalent liquids defined in this standard, i.e., $\delta \approx$ 14 mm at 3 GHz; |
| $\Delta\mathrm{SAR}_{be}$ | in percent of SAR is the deviation between the measured SAR value, at the distance $d_{be}$ from the boundary, and the analytical SAR value. |

The measured worst case boundary effect SARuncertainty[%] for scanning distances larger than 4mm is 1.0% Limit ,2%).



Template_ACR.DDD.N.YY.MVGB.ISSUE_COMOSAR Probe vM
This document shall not be reproduced, except in full or in part, without the written approval of MVG. The information contained herein is to be used only for the purpose for which it is submitted and is not to be released in whole or part without written approval of MVG.

Docusign Envelope ID: 711C3E09-7054-43A0-BF16-C536091746C4



### 3.5 PROBE MODULATION RESPONSE

MVG's probe were evaluated experimentally with various modulated signal and the deviation from CW response were found neglectable in the used power range of the probe. So the correction to taking into account the linearization parameters for different modulation is null, therefore the CW factor given in this report can be used whatever the measured modulation

## 4 MEASUREMENT UNCERTAINTY

The guidelines outlined in the IEC/IEEE 62209-1528 and FCC KDB865664 D01 standards were followed to generate the measurement uncertainty associated with a SAR probe calibration using the waveguide or calorimetric cell technique depending on the frequency.

The estimated expanded uncertainty (k=2) in calibration for SAR (W/kg) is +/-11% for the frequency range 150-450MHz.
The estimated expanded uncertainty (k=2) in calibration for SAR (W/kg) is +/-14% for the frequency range 600-7500MHz.

## 5 CALIBRATION RESULTS

| Ambient condition | |
|---|---|
| Liquid Temperature | 20 +/- 1 °C |
| Lab Temperature | 20 +/- 1 °C |
| Lab Humidity | 30-70 % |

### 5.1 CALIBRATION IN AIR

The following curve represents the measurement in waveguide of the voltage picked up by the probe toward the E-field generated inside the waveguide.

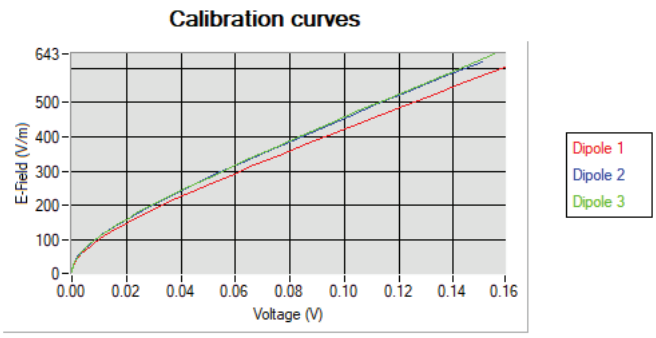


From this curve, the sensitivity in air is calculated using the below formula.

$$E^2 = \sum_{i=1}^{3} \frac{V_i\left(1 + {V_i}/{DCP_i}\right)}{Norm_i}$$



*This document shall not be reproduced, except in full or in part, without the written approval of MVG. The information contained herein is to be used only for the purpose for which it is submitted and is not to be released in whole or part without written approval of MVG.*

Docusign Envelope ID: 711C3E09-7054-43A0-BF16-C536091746C4



where
Vi=voltage readings on the 3 channels of the probe
DCPi=diode compression point given below for the 3 channels of the probe
Normi=dipole sensitivity given below for the 3 channels of the probe

| Normx dipole 1 (μV/(V/m)$^2$) | Normy dipole 2 (μV/(V/m)$^2$) | Normz dipole 3 (μV/(V/m)$^2$) |
|---|---|---|
| 1.09 | 0.94 | 0.94 |

| DCP dipole 1 (mV) | DCP dipole 2 (mV) | DCP dipole 3 (mV) |
|---|---|---|
| 106 | 107 | 103 |

## 5.2 CALIBRATION IN LIQUID

The calorimeter cell or the waveguide is used to determine the calibration in liquid using the formula below.

$$ConvF = \frac{E_{liquid}^2}{E_{air}^2}$$

The E-field in the liquid is determined from the SAR measurement according to the below formula.

$$E_{liquid}^2 = \frac{\rho\, SAR}{\sigma}$$

where
σ=the conductivity of the liquid
ρ=the volumetric density of the liquid
SAR=the SAR measured from the formula that depends on the setup used. The SAR formulas are given below

For the calorimeter cell (150-450 MHz), the formula is:

$$SAR = c\frac{dT}{dt}$$

where
c=the specific heat for the liquid
dT/dt=the temperature rises over the time

For the waveguide setup (600-75000 MHz), the formula is:

$$SAR = \frac{4P_W}{ab\delta} e^{\frac{-2z}{\delta}}$$



Template_ACR.DDD.N.YY.MVGB.ISSUE_COMOSAR Probe vM
This document shall not be reproduced, except in full or in part, without the written approval of MVG. The information contained herein is to be used only for the purpose for which it is submitted and is not to be released in whole or part without written approval of MVG.

Docusign Envelope ID: 711C3E09-7054-43A0-BF16-C536091746C4



where
a=the larger cross-sectional of the waveguide
b=the smaller cross-sectional of the waveguide
δ=the skin depth for the liquid in the waveguide
Pw=the power delivered to the liquid

The below table summarize the ConvF for the calibrated liquid. The curves give examples for the measured SAR depending on the voltage in some liquid.

| Liquid | Frequency (MHz*) | ConvF |
|---|---|---|
| HL750 | 750 | 1.51 |
| HL850 | 835 | 1.49 |
| HL900 | 900 | 1.36 |
| HL1800 | 1800 | 1.54 |
| HL1900 | 1900 | 1.73 |
| HL2000 | 2000 | 1.34 |
| HL2100 | 2100 | 1.39 |
| HL2300 | 2300 | 1.74 |
| HL2450 | 2450 | 1.82 |
| HL2600 | 2600 | 1.70 |
| HL3500 | 3500 | 1.42 |
| HL3700 | 3700 | 1.33 |
| HL3900 | 3900 | 1.12 |
| HL4200 | 4200 | 1.24 |
| HL4600 | 4600 | 1.25 |
| HL4900 | 4900 | 1.19 |
| HL5200 | 5200 | 1.37 |
| HL5400 | 5400 | 1.26 |
| HL5600 | 5600 | 1.21 |
| HL5800 | 5800 | 1.32 |

(*) Frequency validity is +/-50MHz below 600MHz, +/-100MHz from 600MHz to 6GHz and +/-700MHz above 6GHz

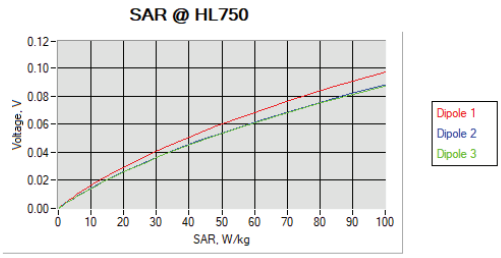


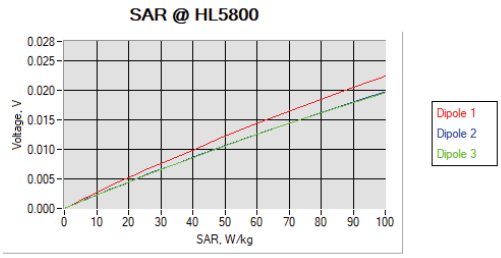


## 6 VERIFICATION RESULTS

The figures below represent the measured linearity and axial isotropy for this probe. The probe specification is +/-0.2 dB for linearity and +/-0.15 dB for axial isotropy.



*This document shall not be reproduced, except in full or in part, without the written approval of MVG. The information contained herein is to be used only for the purpose for which it is submitted and is not to be released in whole or part without written approval of MVG.*

Docusign Envelope ID: 711C3E09-7054-43A0-BF16-C536091746C4



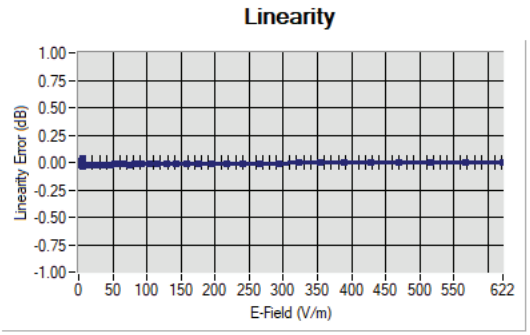


Linearity:+/-0.91% (+/-0.04dB)

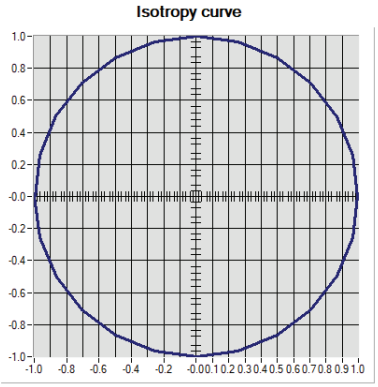


Isotropy:+/-0.19% (+/-0.01dB)



*This document shall not be reproduced, except in full or in part, without the written approval of MVG. The information contained herein is to be used only for the purpose for which it is submitted and is not to be released in whole or part without written approval of MVG.*

Docusign Envelope ID: 711C3E09-7054-43A0-BF16-C536091746C4



# 7 LIST OF EQUIPMENT

| Equipment Summary Sheet | | | | |
|---|---|---|---|---|
| **Equipment Description** | **Manufacturer / Model** | **Identification No.** | **Current Calibration Date** | **Next Calibration Date** |
| CALIPROBE Test Bench | Version 2 | NA | Validated. No cal required. | Validated. No cal required. |
| Network Analyzer | Rohde & Schwarz ZVM | 100203 | 08/2021 | 08/2026 |
| Network Analyzer – Calibration kit | Rohde & Schwarz ZV-Z235 | 101223 | 07/2025 | 07/2028 |
| Multimeter | Keithley 2000 | 4013982 | 02/2023 | 02/2026 |
| Signal Generator | Rohde & Schwarz SMB | 106589 | 03/2025 | 03/2028 |
| Amplifier | MVG | MODU-023-C-0002 | Characterized prior to test. No cal required. | Characterized prior to test. No cal required. |
| Power Meter | NI-USB 5680 | 170100013 | 06/2021 | 06/2026 |
| USB Sensor | Keysight U2000A | SN: MY62340002 | 10/2022 | 10/2025 |
| Directional Coupler | Krytar 158020 | 131467 | Characterized prior to test. No cal required. | Characterized prior to test. No cal required. |
| Fluoroptic Thermometer | LumaSense Luxtron 812 | 94264 | 08/2024 | 08/2027 |
| Coaxial cell | MVG | SN 32/16 COAXCELL_1 | Validated. No cal required. | Validated. No cal required. |
| Waveguide | MVG | SN 32/16 WG2_1 | Validated. No cal required. | Validated. No cal required. |
| Liquid transition | MVG | SN 32/16 WGLIQ_0G600_1 | Validated. No cal required. | Validated. No cal required. |
| Waveguide | MVG | SN 32/16 WG4_1 | Validated. No cal required. | Validated. No cal required. |
| Liquid transition | MVG | SN 32/16 WGLIQ_0G900_1 | Validated. No cal required. | Validated. No cal required. |
| Waveguide | MVG | SN 32/16 WG6_1 | Validated. No cal required. | Validated. No cal required. |
| Liquid transition | MVG | SN 32/16 WGLIQ_1G500_1 | Validated. No cal required. | Validated. No cal required. |
| Waveguide | MVG | SN 32/16 WG8_1 | Validated. No cal required. | Validated. No cal required. |
| Liquid transition | MVG | SN 32/16 WGLIQ_1G800B_1 | Validated. No cal required. | Validated. No cal required. |
| Liquid transition | MVG | SN 32/16 WGLIQ_1G800H_1 | Validated. No cal required. | Validated. No cal required. |



*This document shall not be reproduced, except in full or in part, without the written approval of MVG. The information contained herein is to be used only for the purpose for which it is submitted and is not to be released in whole or part without written approval of MVG.*

Docusign Envelope ID: 711C3E09-7054-43A0-BF16-C536091746C4



| | | | | |
|---|---|---|---|---|
| Waveguide | MVG | SN 32/16 WG10_1 | Validated. No cal required. | Validated. No cal required. |
| Liquid transition | MVG | SN 32/16 WGLIQ_3G500_1 | Validated. No cal required. | Validated. No cal required. |
| Waveguide | MVG | SN 32/16 WG12_1 | Validated. No cal required. | Validated. No cal required. |
| Liquid transition | MVG | SN 32/16 WGLIQ_5G000_1 | Validated. No cal required. | Validated. No cal required. |
| Waveguide | MVG | SN 32/16 WG14_1 | Validated. No cal required. | Validated. No cal required. |
| Liquid transition | MVG | SN 32/16 WGLIQ_7G000_1 | Validated. No cal required. | Validated. No cal required. |
| Temperature / Humidity Sensor | Testo 184 H1 | 44235403 | 02/2024 | 02/2027 |



*This document shall not be reproduced, except in full or in part, without the written approval of MVG. The information contained herein is to be used only for the purpose for which it is submitted and is not to be released in whole or part without written approval of MVG.*

# SAR Reference Dipole Calibration Report

Ref : ACR.262.10.23.MVGB.A

## SHENZHEN STS TEST SERVICES CO., LTD.

**1/F., BUILDING B, ZHUOKE SCIENCE PARK,No.190, CHONGQING ROAD,FUYONG STREET, BAO' AN DISTRICT, SHENZHEN,GUANGDONG,CHINA**

## MVG COMOSAR REFERENCE DIPOLE

**FREQUENCY: 2450 MHZ**

**SERIAL NO.: SN 30/14 DIP2G450-335**

## Calibrated at MVG

**Z.I. de la pointe du diable**
**Technopôle Brest Iroise - 295 avenue Alexis de Rochon**
**29280 PLOUZANE - FRANCE**

## Calibration date: 07/04/2023

Accreditations #2-6789 and #2-6814
Scope available on www.cofrac.fr

*Summary:*

This document presents the method and results from an accredited SAR reference dipole calibration performed in MVG using the COMOSAR test bench. All calibration results are traceable to national metrology institutions.

| | *Name* | *Function* | *Date* | *Signature* |
|---|---|---|---|---|
| *Prepared by :* | Jérôme LUC | Technical Manager | 7/04/2023 | |
| *Checked by :* | Jérôme LUC | Technical Manager | 7/04/2023 | |
| *Approved by :* | Yann Toutain | Laboratory Director | 7/04/2023 | Yann Toutain 2023.07.04 13:57:02 +01'00' |

| | *Customer Name* |
|---|---|
| *Distribution :* | Shenzhen STS Test Services Co., Ltd. |

| *Issue* | *Name* | *Date* | *Modifications* |
|---|---|---|---|
| A | Jérôme LUC | 7/04/2023 | Initial release |
| | | | |
| | | | |
| | | | |



*Template_ACR.DDD.N.YY.MVGB.ISSUE_COMOSAR Dipole vH*

*This document shall not be reproduced, except in full or in part, without the written approval of MVG. The information contained herein is to be used only for the purpose for which it is submitted and is not to be released in whole or part without written approval of MVG.*

# TABLE OF CONTENTS

1 Introduction ..... 4
2 Device Under Test ..... 4
3 Product Description ..... 4
3.1 General Information ..... 4
4 Measurement Method ..... 5
4.1 Return Loss Requirements ..... 5
4.2 Mechanical Requirements ..... 5
5 Measurement Uncertainty ..... 5
5.1 Return Loss ..... 5
5.2 Dimension Measurement ..... 5
5.3 Validation Measurement ..... 5
6 Calibration Measurement Results ..... 6
6.1 Return Loss and Impedance In Head Liquid ..... 6
6.2 Return Loss and Impedance In Body Liquid ..... 6
6.3 Mechanical Dimensions ..... 6
7 Validation measurement ..... 7
7.1 Head Liquid Measurement ..... 7
7.2 SAR Measurement Result With Head Liquid ..... 8
7.3 Body Liquid Measurement ..... 9
7.4 SAR Measurement Result With Body Liquid ..... 10
8 List of Equipment ..... 11



*Template_ACR.DDD.N.YY.MVGB.ISSUE_COMOSAR Dipole vH*
*This document shall not be reproduced, except in full or in part, without the written approval of MVG. The information contained herein is to be used only for the purpose for which it is submitted and is not to be released in whole or part without written approval of MVG.*

# 1 INTRODUCTION

This document contains a summary of the requirements set forth by the IEEE 1528, OET 65 Bulletin C and CEI/IEC 62209 standards for reference dipoles used for SAR measurement system validations and the measurements that were performed to verify that the product complies with the fore mentioned standards.

# 2 DEVICE UNDER TEST

| Device Under Test | |
|---|---|
| Device Type | COMOSAR 2450 MHz REFERENCE DIPOLE |
| Manufacturer | MVG |
| Model | SID2450 |
| Serial Number | SN 30/14 DIP2G450-335 |
| Product Condition (new / used) | Used |

A yearly calibration interval is recommended.

# 3 PRODUCT DESCRIPTION

## 3.1 GENERAL INFORMATION

MVG's COMOSAR Validation Dipoles are built in accordance to the IEEE 1528, OET 65 Bulletin C and CEI/IEC 62209 standards. The product is designed for use with the COMOSAR test bench only.

**Figure 1** – *MVG COMOSAR Validation Dipole*



*Template_ACR.DDD.N.YY.MVGB.ISSUE_COMOSAR Dipole vH*
*This document shall not be reproduced, except in full or in part, without the written approval of MVG. The information contained herein is to be used only for the purpose for which it is submitted and is not to be released in whole or part without written approval of MVG.*

# 4 MEASUREMENT METHOD

The IEEE 1528, OET 65 Bulletin C and CEI/IEC 62209 standards provide requirements for reference dipoles used for system validation measurements. The following measurements were performed to verify that the product complies with the fore mentioned standards.

## 4.1 RETURN LOSS REQUIREMENTS

The dipole used for SAR system validation measurements and checks must have a return loss of -20 dB or better. The return loss measurement shall be performed against a liquid filled flat phantom, with the phantom constucted as outlined in the fore mentioned standards.

## 4.2 MECHANICAL REQUIREMENTS

The IEEE Std. 1528 and CEI/IEC 62209 standards specify the mechanical components and dimensions of the validation dipoles, with the dimensions frequency and phantom shell thickness dependent. The COMOSAR test bench employs a 2 mm phantom shell thickness therefore the dipoles sold for use with the COMOSAR test bench comply with the requirements set forth for a 2 mm phantom shell thickness.

# 5 MEASUREMENT UNCERTAINTY

All uncertainties listed below represent an expanded uncertainty expressed at approximately the 95% confidence level using a coverage factor of k=2, traceable to the Internationally Accepted Guides to Measurement Uncertainty.

## 5.1 RETURN LOSS

The following uncertainties apply to the return loss measurement:

| Frequency band | Expanded Uncertainty on Return Loss |
|---|---|
| 400-6000MHz | 0.1 dB |

## 5.2 DIMENSION MEASUREMENT

The following uncertainties apply to the dimension measurements:

| Length (mm) | Expanded Uncertainty on Length |
|---|---|
| 3 - 300 | 0.05 mm |

## 5.3 VALIDATION MEASUREMENT

The guidelines outlined in the IEEE 1528, OET 65 Bulletin C, CENELEC EN50361 and CEI/IEC 62209 standards were followed to generate the measurement uncertainty for validation measurements.

| Scan Volume | Expanded Uncertainty |
|---|---|
| 1 g | 20.3 % |
| 10 g | 20.1 % |


*This document shall not be reproduced, except in full or in part, without the written approval of MVG. The information contained herein is to be used only for the purpose for which it is submitted and is not to be released in whole or part without written approval of MVG.*

# 6 CALIBRATION MEASUREMENT RESULTS

## 6.1 RETURN LOSS AND IMPEDANCE IN HEAD LIQUID

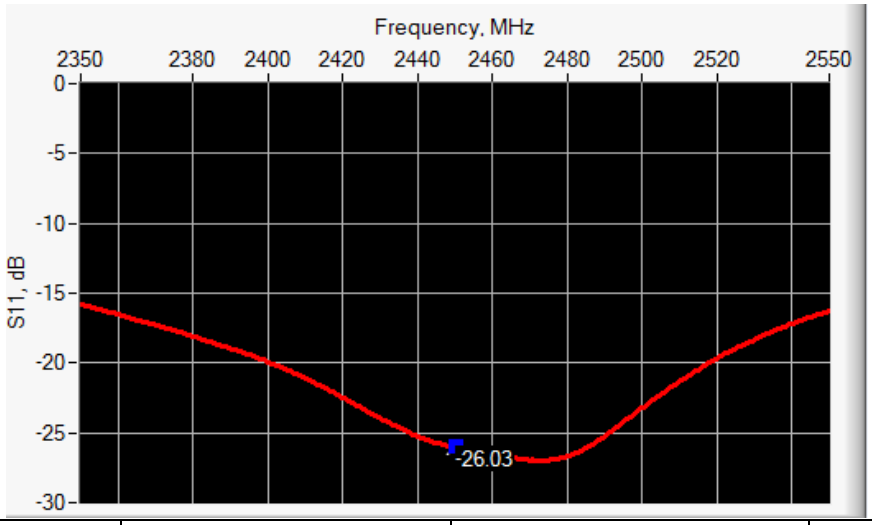


| Frequency (MHz) | Return Loss (dB) | Requirement (dB) | Impedance |
|---|---|---|---|
| 2450 | -26.03 | -20 | 46.3 Ω + 3.2 jΩ |

## 6.2 RETURN LOSS AND IMPEDANCE IN BODY LIQUID

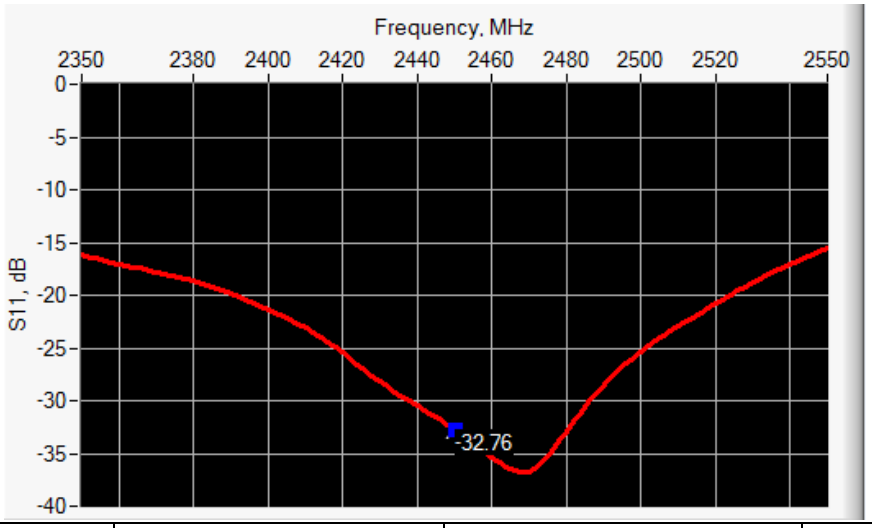


| Frequency (MHz) | Return Loss (dB) | Requirement (dB) | Impedance |
|---|---|---|---|
| 2450 | -32.76 | -20 | 48.7 Ω + 1.9 jΩ |

## 6.3 MECHANICAL DIMENSIONS

| **Frequency** MHz | **L** mm | | **h** mm | | **d** mm | |
|---|---|---|---|---|---|---|
| | **required** | **measured** | **required** | **measured** | **required** | **measured** |
| 750 | 176.0 ±1 %. | | 100.0 ±1 %. | | 6.35 ±1 %. | |
| 835 | 161.0 ±1 %. | | 89.8 ±1 %. | | 3.6 ±1 %. | |



*Template_ACR.DDD.N.YY.MVGB.ISSUE_COMOSAR Dipole vH*
*This document shall not be reproduced, except in full or in part, without the written approval of MVG. The information contained herein is to be used only for the purpose for which it is submitted and is not to be released in whole or part without written approval of MVG.*

| | | | | | | |
|---|---|---|---|---|---|---|
| 900 | 149.0 ±1 %. | | 83.3 ±1 %. | | 3.6 ±1 %. | |
| 1450 | 89.1 ±1 %. | | 51.7 ±1 %. | | 3.6 ±1 %. | |
| 1500 | 80.5 ±1 %. | | 50.0 ±1 %. | | 3.6 ±1 %. | |
| 1640 | 79.0 ±1 %. | | 45.7 ±1 %. | | 3.6 ±1 %. | |
| 1750 | 75.2 ±1 %. | | 42.9 ±1 %. | | 3.6 ±1 %. | |
| 1800 | 72.0 ±1 %. | | 41.7 ±1 %. | | 3.6 ±1 %. | |
| 1900 | 68.0 ±1 %. | | 39.5 ±1 %. | | 3.6 ±1 %. | |
| 1950 | 66.3 ±1 %. | | 38.5 ±1 %. | | 3.6 ±1 %. | |
| 2000 | 64.5 ±1 %. | | 37.5 ±1 %. | | 3.6 ±1 %. | |
| 2100 | 61.0 ±1 %. | | 35.7 ±1 %. | | 3.6 ±1 %. | |
| 2300 | 55.5 ±1 %. | | 32.6 ±1 %. | | 3.6 ±1 %. | |
| 2450 | 51.5 ±1 %. | PASS | 30.4 ±1 %. | PASS | 3.6 ±1 %. | PASS |
| 2600 | 48.5 ±1 %. | | 28.8 ±1 %. | | 3.6 ±1 %. | |
| 3000 | 41.5 ±1 %. | | 25.0 ±1 %. | | 3.6 ±1 %. | |
| 3500 | 37.0±1 %. | | 26.4 ±1 %. | | 3.6 ±1 %. | |
| 3700 | 34.7±1 %. | | 26.4 ±1 %. | | 3.6 ±1 %. | |

# 7 VALIDATION MEASUREMENT

The IEEE Std. 1528, OET 65 Bulletin C and CEI/IEC 62209 standards state that the system validation measurements must be performed using a reference dipole meeting the fore mentioned return loss and mechanical dimension requirements. The validation measurement must be performed against a liquid filled flat phantom, with the phantom constructed as outlined in the fore mentioned standards. Per the standards, the dipole shall be positioned below the bottom of the phantom, with the dipole length centered and parallel to the longest dimension of the flat phantom, with the top surface of the dipole at the described distance from the bottom surface of the phantom.

## 7.1 HEAD LIQUID MEASUREMENT

| Frequency MHz | Relative permittivity ($\varepsilon_r'$) | | Conductivity ($\sigma$) S/m | |
|---|---|---|---|---|
| | required | measured | required | measured |
| 750 | 41.9 ±5 % | | 0.89 ±5 % | |
| 835 | 41.5 ±5 % | | 0.90 ±5 % | |
| 900 | 41.5 ±5 % | | 0.97 ±5 % | |
| 1450 | 40.5 ±5 % | | 1.20 ±5 % | |
| 1500 | 40.4 ±5 % | | 1.23 ±5 % | |
| 1640 | 40.2 ±5 % | | 1.31 ±5 % | |
| 1750 | 40.1 ±5 % | | 1.37 ±5 % | |
| 1800 | 40.0 ±5 % | | 1.40 ±5 % | |
| 1900 | 40.0 ±5 % | | 1.40 ±5 % | |
| 1950 | 40.0 ±5 % | | 1.40 ±5 % | |
| 2000 | 40.0 ±5 % | | 1.40 ±5 % | |



*Template_ACR.DDD.N.YY.MVGB.ISSUE_COMOSAR Dipole vH*
*This document shall not be reproduced, except in full or in part, without the written approval of MVG. The information contained herein is to be used only for the purpose for which it is submitted and is not to be released in whole or part without written approval of MVG.*

| | | | | |
|---|---|---|---|---|
| 2100 | 39.8 ±5 % | | 1.49 ±5 % | |
| 2300 | 39.5 ±5 % | | 1.67 ±5 % | |
| 2450 | 39.2 ±5 % | PASS | 1.80 ±5 % | PASS |
| 2600 | 39.0 ±5 % | | 1.96 ±5 % | |
| 3000 | 38.5 ±5 % | | 2.40 ±5 % | |
| 3500 | 37.9 ±5 % | | 2.91 ±5 % | |

## 7.2 SAR MEASUREMENT RESULT WITH HEAD LIQUID

The IEEE Std. 1528 and CEI/IEC 62209 standards state that the system validation measurements should produce the SAR values shown below (for phantom thickness of 2 mm), within the uncertainty for the system validation. All SAR values are normalized to 1 W forward power. In bracket, the measured SAR is given with the used input power.

| | |
|---|---|
| Software | OPENSAR V4 |
| Phantom | SN 20/09 SAM71 |
| Probe | SN 18/11 EPG122 |
| Liquid | Head Liquid Values: eps' : 39.0 sigma : 1.77 |
| Distance between dipole center and liquid | 10.0 mm |
| Area scan resolution | dx=8mm/dy=8mm |
| Zoon Scan Resolution | dx=8mm/dy=8m/dz=5mm |
| Frequency | 2450 MHz |
| Input power | 20 dBm |
| Liquid Temperature | 21 °C |
| Lab Temperature | 21 °C |
| Lab Humidity | 45 % |

| **Frequency** MHz | **1 g SAR (W/kg/W)** | | **10 g SAR (W/kg/W)** | |
|---|---|---|---|---|
| | **required** | **measured** | **required** | **measured** |
| 750 | 8.49 | | 5.55 | |
| 835 | 9.56 | | 6.22 | |
| 900 | 10.9 | | 6.99 | |
| 1450 | 29 | | 16 | |
| 1500 | 30.5 | | 16.8 | |
| 1640 | 34.2 | | 18.4 | |
| 1750 | 36.4 | | 19.3 | |
| 1800 | 38.4 | | 20.1 | |
| 1900 | 39.7 | | 20.5 | |
| 1950 | 40.5 | | 20.9 | |
| 2000 | 41.1 | | 21.1 | |
| 2100 | 43.6 | | 21.9 | |
| 2300 | 48.7 | | 23.3 | |



*Template_ACR.DDD.N.YY.MVGB.ISSUE_COMOSAR Dipole vH*
*This document shall not be reproduced, except in full or in part, without the written approval of MVG. The information contained herein is to be used only for the purpose for which it is submitted and is not to be released in whole or part without written approval of MVG.*

| | | | | |
|---|---|---|---|---|
| 2450 | 52.4 | 54.70 (5.47) | 24 | 24.11 (2.41) |
| 2600 | 55.3 | | 24.6 | |
| 3000 | 63.8 | | 25.7 | |
| 3500 | 67.1 | | 25 | |

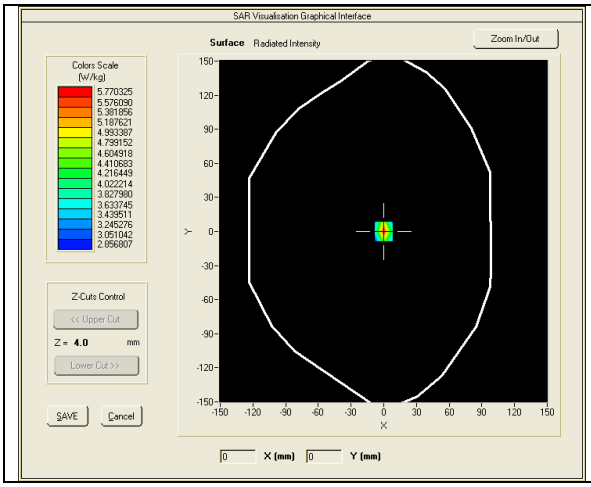


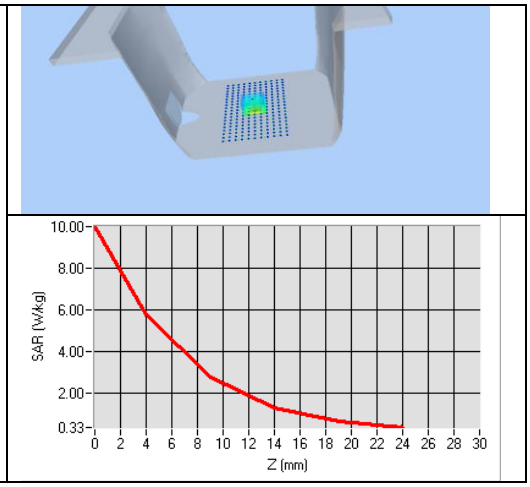


## 7.3 BODY LIQUID MEASUREMENT

| Frequency MHz | Relative permittivity ($\varepsilon_r$') | | Conductivity ($\sigma$) S/m | |
|---|---|---|---|---|
| | required | measured | required | measured |
| 750 | 55.5 ±5 % | | 0.96 ±5 % | |
| 835 | 55.2 ±5 % | | 0.97 ±5 % | |
| 900 | 55.0 ±5 % | | 1.05 ±5 % | |
| 915 | 55.0 ±5 % | | 1.06 ±5 % | |
| 1450 | 54.0 ±5 % | | 1.30 ±5 % | |
| 1610 | 53.8 ±5 % | | 1.40 ±5 % | |
| 1800 | 53.3 ±5 % | | 1.52 ±5 % | |
| 1900 | 53.3 ±5 % | | 1.52 ±5 % | |
| 2000 | 53.3 ±5 % | | 1.52 ±5 % | |
| 2100 | 53.2 ±5 % | | 1.62 ±5 % | |
| 2450 | 52.7 ±5 % | PASS | 1.95 ±5 % | PASS |
| 2600 | 52.5 ±5 % | | 2.16 ±5 % | |
| 3000 | 52.0 ±5 % | | 2.73 ±5 % | |
| 3500 | 51.3 ±5 % | | 3.31 ±5 % | |
| 5200 | 49.0 ±10 % | | 5.30 ±10 % | |
| 5300 | 48.9 ±10 % | | 5.42 ±10 % | |
| 5400 | 48.7 ±10 % | | 5.53 ±10 % | |


*This document shall not be reproduced, except in full or in part, without the written approval of MVG. The information contained herein is to be used only for the purpose for which it is submitted and is not to be released in whole or part without written approval of MVG.*

| | | | | |
|---|---|---|---|---|
| 5500 | 48.6 ±10 % | | 5.65 ±10 % | |
| 5600 | 48.5 ±10 % | | 5.77 ±10 % | |
| 5800 | 48.2 ±10 % | | 6.00 ±10 % | |

## 7.4 SAR MEASUREMENT RESULT WITH BODY LIQUID

| | |
|---|---|
| Software | OPENSAR V4 |
| Phantom | SN 20/09 SAM71 |
| Probe | SN 18/11 EPG122 |
| Liquid | Body Liquid Values: eps' : 53.0 sigma : 1.93 |
| Distance between dipole center and liquid | 10.0 mm |
| Area scan resolution | dx=8mm/dy=8mm |
| Zoon Scan Resolution | dx=8mm/dy=8m/dz=5mm |
| Frequency | 2450 MHz |
| Input power | 20 dBm |
| Liquid Temperature | 21 °C |
| Lab Temperature | 21 °C |
| Lab Humidity | 45 % |

| **Frequency** MHz | **1 g SAR (W/kg/W)** | **10 g SAR (W/kg/W)** |
|---|---|---|
| | **measured** | **measured** |
| 2450 | 55.65 (5.57) | 24.56 (2.46) |

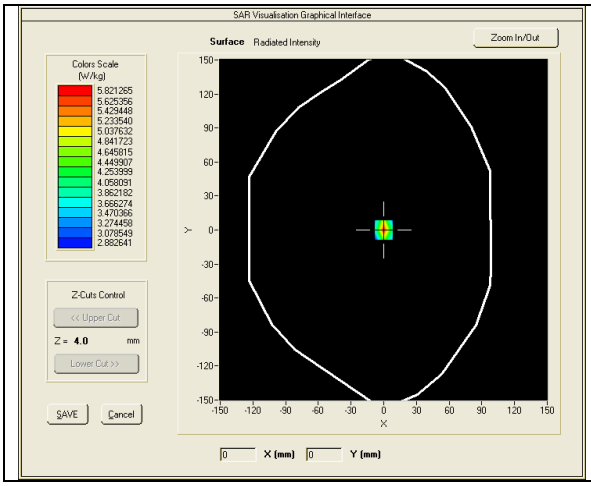


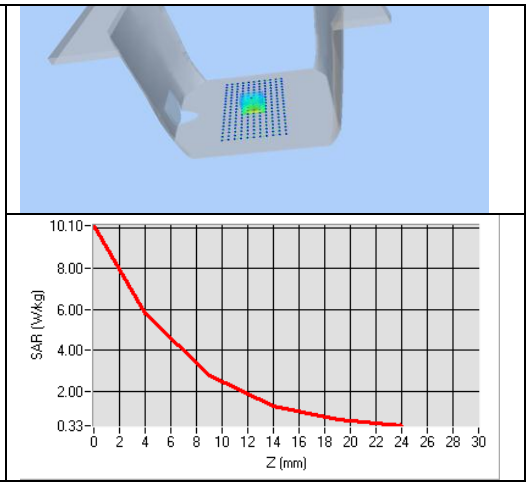




Template_ACR.DDD.N.YY.MVGB.ISSUE_COMOSAR Dipole vH
This document shall not be reproduced, except in full or in part, without the written approval of MVG. The information contained herein is to be used only for the purpose for which it is submitted and is not to be released in whole or part without written approval of MVG.

# 8 LIST OF EQUIPMENT

| Equipment Summary Sheet | | | | |
|---|---|---|---|---|
| **Equipment Description** | **Manufacturer / Model** | **Identification No.** | **Current Calibration Date** | **Next Calibration Date** |
| SAM Phantom | MVG | SN-20/09-SAM71 | Validated. No cal required. | Validated. No cal required. |
| COMOSAR Test Bench | Version 3 | NA | Validated. No cal required. | Validated. No cal required. |
| Network Analyzer | Rhode & Schwarz ZVA | SN100132 | 02/2022 | 02/2025 |
| Calipers | Carrera | CALIPER-01 | 01/2023 | 01/2026 |
| Reference Probe | MVG | EPG122 SN 18/11 | 10/2022 | 10/2023 |
| Multimeter | Keithley 2000 | 1188656 | 01/2023 | 01/2026 |
| Signal Generator | Agilent E4438C | MY49070581 | 01/2023 | 01/2026 |
| Amplifier | Aethercomm | SN 046 | Characterized prior to test. No cal required. | Characterized prior to test. No cal required. |
| Power Meter | HP E4418A | US38261498 | 01/2023 | 01/2026 |
| Power Sensor | HP ECP-E26A | US37181460 | 01/2023 | 01/2026 |
| Directional Coupler | Narda 4216-20 | 01386 | Characterized prior to test. No cal required. | Characterized prior to test. No cal required. |
| Temperature and Humidity Sensor | Control Company | 15098832 | 11/2020 | 11/2023 |


*This document shall not be reproduced, except in full or in part, without the written approval of MVG. The information contained herein is to be used only for the purpose for which it is submitted and is not to be released in whole or part without written approval of MVG.*

# SAR Reference Waveguide Calibration Report

Ref : ACR.262.12.23.MVGB.A

## SHENZHEN STS TEST SERVICES CO., LTD.

**1/F., BUILDING B, ZHUOKE SCIENCE PARK,No.190, CHONGQINGROAD,FUYONG STREET, BAO' AN DISTRICT, SHENZHEN,GUANGDONGCHINA**

## MVG COMOSAR REFERENCE WAVEGUIDE

**FREQUENCY: 5000-6000 MHZ**

**SERIAL NO.: SN 13/14 WGA32**

## Calibrated at MVG

**Z.I. de la pointe du diable**
**Technopôle Brest Iroise - 295 avenue Alexis de Rochon**
**29280 PLOUZANE - FRANCE**

## Calibretion date: 07/04/2023

Accreditations #2-6789 and #2-6814
Scope available on www.cofrac.fr

*Summary:*

This document presents the method and results from an accredited SAR reference dipole calibration performed in MVG using the COMOSAR test bench. All calibration results are traceable to national metrology institutions.

| | *Name* | *Function* | *Date* | *Signature* |
|---|---|---|---|---|
| *Prepared by :* | Jérôme LUC | Technical Manager | 7/04/2023 | |
| *Checked by :* | Jérôme LUC | Technical Manager | 7/04/2023 | |
| *Approved by :* | Yann Toutain | Laboratory Director | 7/04/2023 | Yann Toutain 2023.07.04 14:00:43 +01'00' |

| | *Customer Name* |
|---|---|
| *Distribution :* | Shenzhen STS Test Services Co., Ltd. |

| *Issue* | *Name* | *Date* | *Modifications* |
|---|---|---|---|
| A | Jérôme LUC | 7/04/2023 | Initial release |
| | | | |
| | | | |
| | | | |



*Template_ACR.DDD.N.YY.MVGB.ISSUE_COMOSAR Dipole vH*
*This document shall not be reproduced, except in full or in part, without the written approval of MVG. The information contained herein is to be used only for the purpose for which it is submitted and is not to be released in whole or part without written approval of MVG.*

# TABLE OF CONTENTS

1 Introduction ..... 4
2 Device Under Test ..... 4
3 Product Description ..... 4
3.1 General Information ..... 4
4 Measurement Method ..... 4
4.1 Return Loss Requirements ..... 4
4.2 Mechanical Requirements ..... 4
5 Measurement Uncertainty ..... 5
5.1 Return Loss ..... 5
5.2 Dimension Measurement ..... 5
5.3 Validation Measurement ..... 5
6 Calibration Measurement Results ..... 5
6.1 Return Loss ..... 5
6.2 Mechanical Dimensions ..... 6
7 Validation measurement ..... 6
7.1 Head Liquid Measurement ..... 7
7.2 Measurement Result ..... 7
7.3 Body Measurement Result ..... 10
8 List of Equipment ..... 13


*This document shall not be reproduced, except in full or in part, without the written approval of MVG. The information contained herein is to be used only for the purpose for which it is submitted and is not to be released in whole or part without written approval of MVG.*

# 1 INTRODUCTION

This document contains a summary of the requirements set forth by the IEEE 1528 and CEI/IEC 62209 standards for reference waveguides used for SAR measurement system validations and the measurements that were performed to verify that the product complies with the fore mentioned standards.

# 2 DEVICE UNDER TEST

| Device Under Test | |
|---|---|
| Device Type | COMOSAR 5000-6000 MHz REFERENCE WAVEGUIDE |
| Manufacturer | MVG |
| Model | SWG5500 |
| Serial Number | SN 13/14 WGA32 |
| Product Condition (new / used) | Used |

A yearly calibration interval is recommended.

# 3 PRODUCT DESCRIPTION

## 3.1 GENERAL INFORMATION

MVG's COMOSAR Validation Waveguides are built in accordance to the IEEE 1528 and CEI/IEC 62209 standards.

# 4 MEASUREMENT METHOD

The IEEE 1528 and CEI/IEC 62209 standards provide requirements for reference waveguides used for system validation measurements. The following measurements were performed to verify that the product complies with the fore mentioned standards.

## 4.1 RETURN LOSS REQUIREMENTS

The waveguide used for SAR system validation measurements and checks must have a return loss of -8 dB or better. The return loss measurement shall be performed with matching layer placed in the open end of the waveguide, with the waveguide and matching layer in direct contact with the phantom shell as outlined in the fore mentioned standards.

## 4.2 MECHANICAL REQUIREMENTS

The IEEE 1528 and CEI/IEC 62209 standards specify the mechanical dimensions of the validation waveguide, the specified dimensions are as shown in Section 6.2. Figure 1 shows how the dimensions relate to the physical construction of the waveguide.


*This document shall not be reproduced, except in full or in part, without the written approval of MVG. The information contained herein is to be used only for the purpose for which it is submitted and is not to be released in whole or part without written approval of MVG.*

# 5 MEASUREMENT UNCERTAINTY

All uncertainties listed below represent an expanded uncertainty expressed at approximately the 95% confidence level using a coverage factor of k=2, traceable to the Internationally Accepted Guides to Measurement Uncertainty.

## 5.1 RETURN LOSS

The following uncertainties apply to the return loss measurement:

| Frequency band | Expanded Uncertainty on Return Loss |
|---|---|
| 400-6000MHz | 0.1 dB |

## 5.2 DIMENSION MEASUREMENT

The following uncertainties apply to the dimension measurements:

| Length (mm) | Expanded Uncertainty on Length |
|---|---|
| 3 - 300 | 0.05 mm |

## 5.3 VALIDATION MEASUREMENT

The guidelines outlined in the IEEE 1528 and CEI/IEC 62209 standards were followed to generate the measurement uncertainty for validation measurements.

| Scan Volume | Expanded Uncertainty |
|---|---|
| 1 g | 20.3 % |
| 10 g | 20.1 % |

# 6 CALIBRATION MEASUREMENT RESULTS

## 6.1 RETURN LOSS IN HEAD LIQUID

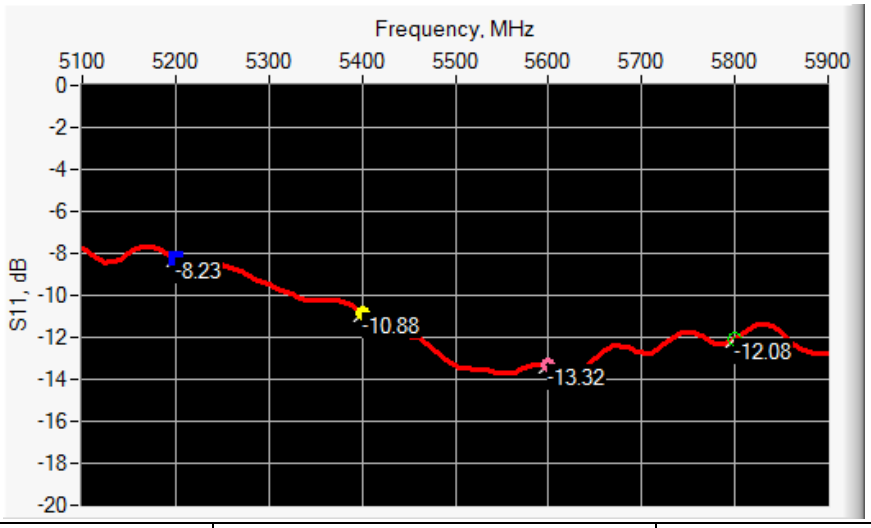


| Frequency (MHz) | Return Loss (dB) | Requirement (dB) |
|---|---|---|
| 5000-6000 | < -8.23 | -8 |



Template_ACR.DDD.N.YY.MVGB.ISSUE_COMOSAR Dipole vH
This document shall not be reproduced, except in full or in part, without the written approval of MVG. The information contained herein is to be used only for the purpose for which it is submitted and is not to be released in whole or part without written approval of MVG.

## 6.2 RETURN LOSS IN BODY LIQUID

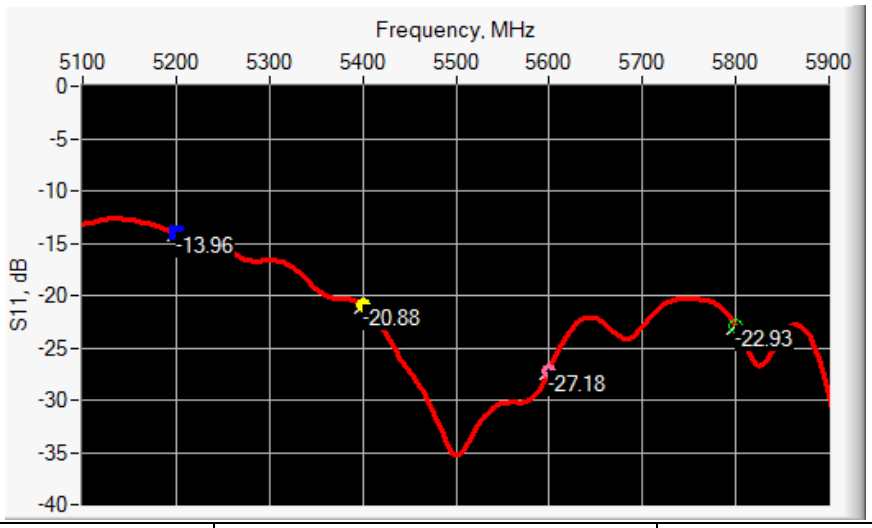


| Frequency (MHz) | Return Loss (dB) | Requirement (dB) |
|---|---|---|
| 5000-6000 | < -13.96 | -8 |

## 6.3 MECHANICAL DIMENSIONS

| Frequency (MHz) | L (mm) | | W (mm) | | $L_f$ (mm) | | $W_f$ (mm) | | T (mm) | |
|---|---|---|---|---|---|---|---|---|---|---|
| | Required | Measured | Required | Measured | Required | Measured | Required | Measured | Required | Measured |
| 5200 | 40.39 ± 0.13 | PASS | 20.19 ± 0.13 | PASS | 81.03 ± 0.13 | PASS | 61.98 ± 0.13 | PASS | 5.3* | PASS |
| 5800 | 40.39 ± 0.13 | PASS | 20.19 ± 0.13 | PASS | 81.03 ± 0.13 | PASS | 61.98 ± 0.13 | PASS | 4.3* | PASS |

* The tolerance for the matching layer is included in the return loss measurement.

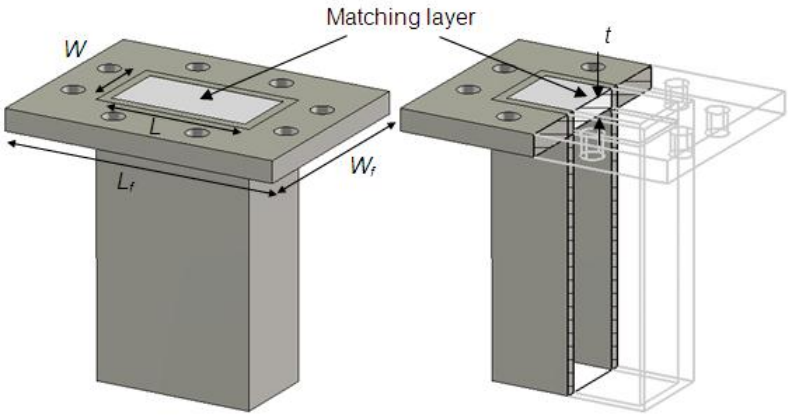


**Figure 1: Validation Waveguide Dimensions**

## 7 VALIDATION MEASUREMENT

The IEEE Std. 1528 and CEI/IEC 62209 standards state that the system validation measurements must be performed using a reference waveguide meeting the fore mentioned return loss and mechanical dimension requirements. The validation measurement must be performed with the matching layer placed in the open end of the waveguide, with the waveguide and matching layer in direct contact with the phantom shell.



*Template_ACR.DDD.N.YY.MVGB.ISSUE_COMOSAR Dipole vH*
*This document shall not be reproduced, except in full or in part, without the written approval of MVG. The information contained herein is to be used only for the purpose for which it is submitted and is not to be released in whole or part without written approval of MVG.*

## 7.1 HEAD LIQUID MEASUREMENT

| Frequency MHz | Relative permittivity ($\varepsilon_r$') | | Conductivity ($\sigma$) S/m | |
|---|---|---|---|---|
| | required | measured | required | measured |
| 5000 | 36.2 ±10 % | | 4.45 ±10 % | |
| 5100 | 36.1 ±10 % | | 4.56 ±10 % | |
| 5200 | 36.0 ±10 % | PASS | 4.66 ±10 % | PASS |
| 5300 | 35.9 ±10 % | | 4.76 ±10 % | |
| 5400 | 35.8 ±10 % | PASS | 4.86 ±10 % | PASS |
| 5500 | 35.6 ±10 % | | 4.97 ±10 % | |
| 5600 | 35.5 ±10 % | PASS | 5.07 ±10 % | PASS |
| 5700 | 35.4 ±10 % | | 5.17 ±10 % | |
| 5800 | 35.3 ±10 % | PASS | 5.27 ±10 % | PASS |
| 5900 | 35.2 ±10 % | | 5.38 ±10 % | |
| 6000 | 35.1 ±10 % | | 5.48 ±10 % | |

## 7.2 SAR MEASUREMENT RESULT WITH HEAD LIQUID

At those frequencies, the target SAR value can not be generic. Hereunder is the target SAR value defined by MVG, within the uncertainty for the system validation. All SAR values are normalized to 1 W net power. In bracket, the measured SAR is given with the used input power.

| | |
|---|---|
| Software | OPENSAR V4 |
| Phantom | SN 20/09 SAM71 |
| Probe | SN 18/11 EPG122 |
| Liquid | Head Liquid Values 5200 MHz: eps' :36.62 sigma : 4.93<br>Head Liquid Values 5400 MHz: eps' :35.95 sigma : 5.18<br>Head Liquid Values 5600 MHz: eps' :36.08 sigma : 5.60<br>Head Liquid Values 5800 MHz: eps' :34.73 sigma : 5.74 |
| Distance between dipole waveguide and liquid | 0 mm |
| Area scan resolution | dx=8mm/dy=8mm |
| Zoon Scan Resolution | dx=4mm/dy=4m/dz=2mm |
| Frequency | 5200 MHz<br>5400 MHz<br>5600 MHz<br>5800 MHz |
| Input power | 20 dBm |
| Liquid Temperature | 21 °C |
| Lab Temperature | 21 °C |
| Lab Humidity | 45 % |



*Template_ACR.DDD.N.YY.MVGB.ISSUE_COMOSAR Dipole vH*
*This document shall not be reproduced, except in full or in part, without the written approval of MVG. The information contained herein is to be used only for the purpose for which it is submitted and is not to be released in whole or part without written approval of MVG.*

| Frequency (MHz) | 1 g SAR (W/kg) | | 10 g SAR (W/kg) | |
|---|---|---|---|---|
| | required | measured | required | measured |
| 5200 | 159.00 | 163.88 (16.39) | 56.90 | 57.29 (5.73) |
| 5400 | 166.40 | 172.23 (17.22) | 58.43 | 59.16 (5.92) |
| 5600 | 173.80 | 181.28 (18.13) | 59.97 | 61.57 (6.16) |
| 5800 | 181.20 | 188.95 (18.90) | 61.50 | 63.45 (6.35) |

## SAR MEASUREMENT PLOTS @ 5200 MHz

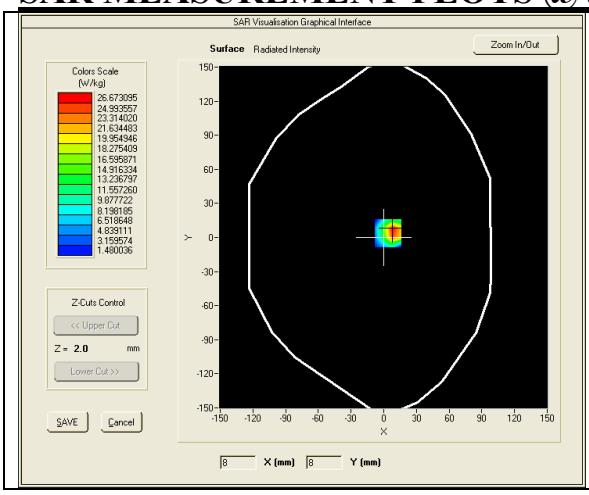


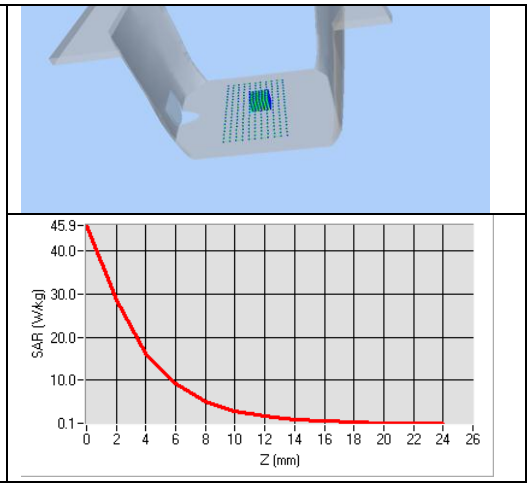


## SAR MEASUREMENT PLOTS @ 5400 MHz

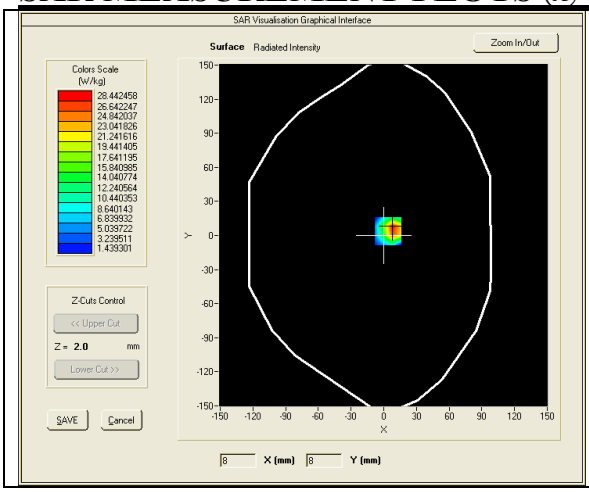


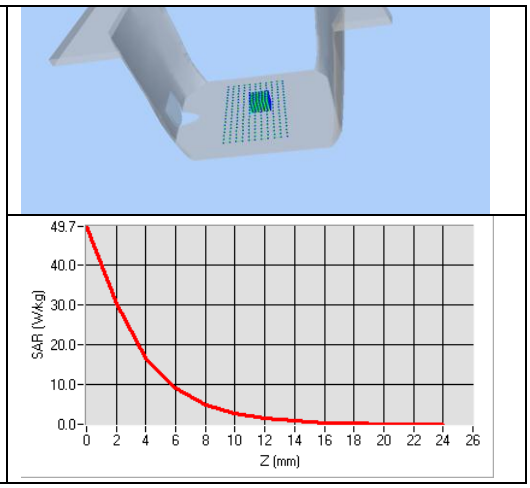




*Template_ACR.DDD.N.YY.MVGB.ISSUE_COMOSAR Dipole vH*
*This document shall not be reproduced, except in full or in part, without the written approval of MVG. The information contained herein is to be used only for the purpose for which it is submitted and is not to be released in whole or part without written approval of MVG.*

# SAR MEASUREMENT PLOTS @ 5600 MHz

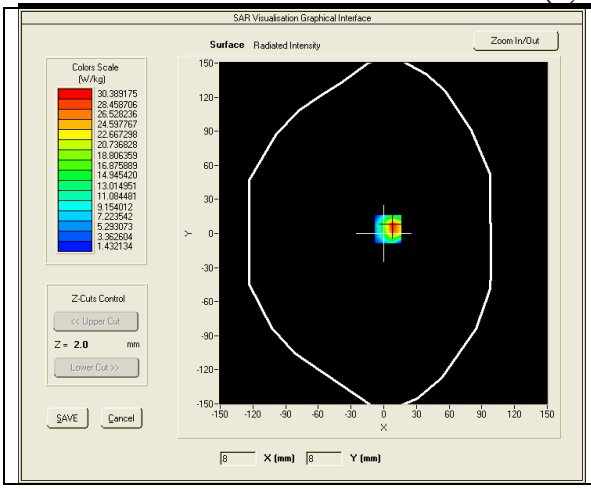


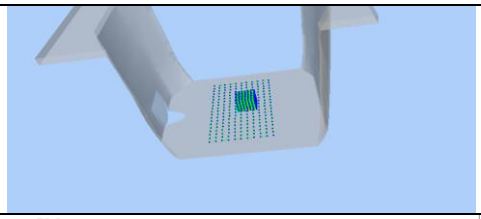

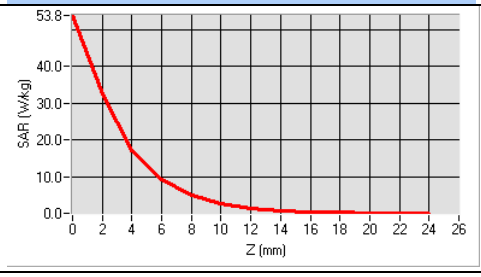


# SAR MEASUREMENT PLOTS @ 5800 MHz

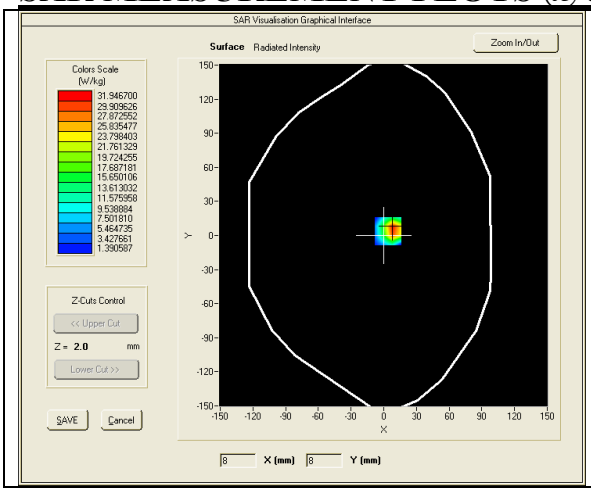


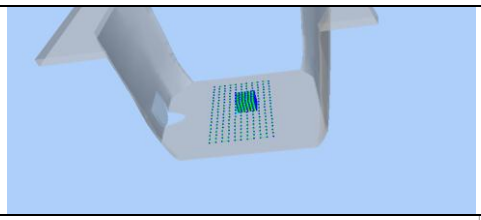

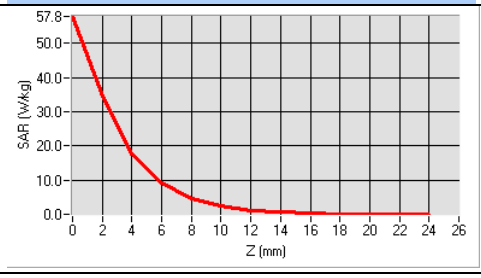




*Template_ACR.DDD.N.YY.MVGB.ISSUE_COMOSAR Dipole vH*
*This document shall not be reproduced, except in full or in part, without the written approval of MVG. The information contained herein is to be used only for the purpose for which it is submitted and is not to be released in whole or part without written approval of MVG.*

## 7.3 BODY LIQUID MEASUREMENT

| Frequency MHz | Relative permittivity ($\varepsilon_r$') | | Conductivity ($\sigma$) S/m | |
|---|---|---|---|---|
| | required | measured | required | measured |
| 5200 | 49.0 ±10 % | PASS | 5.30 ±10 % | PASS |
| 5300 | 48.9 ±10 % | | 5.42 ±10 % | |
| 5400 | 48.7 ±10 % | PASS | 5.53 ±10 % | PASS |
| 5500 | 48.6 ±10 % | | 5.65 ±10 % | |
| 5600 | 48.5 ±10 % | PASS | 5.77 ±10 % | PASS |
| 5800 | 48.2 ±10 % | PASS | 6.00 ±10 % | PASS |

## 7.4 SAR MEASUREMENT RESULT WITH BODY LIQUID

| | |
|---|---|
| Software | OPENSAR V4 |
| Phantom | SN 20/09 SAM71 |
| Probe | SN 18/11 EPG122 |
| Liquid | Body Liquid Values 5200 MHz: eps' :50.69 sigma : 4.98<br>Body Liquid Values 5400 MHz: eps' :48.45 sigma : 5.82<br>Body Liquid Values 5600 MHz: eps' :50.57 sigma : 6.37<br>Body Liquid Values 5800 MHz: eps' :48.19 sigma : 6.45 |
| Distance between dipole waveguide and liquid | 0 mm |
| Area scan resolution | dx=8mm/dy=8mm |
| Zoon Scan Resolution | dx=4mm/dy=4m/dz=2mm |
| Frequency | 5200 MHz<br>5400 MHz<br>5600 MHz<br>5800 MHz |
| Input power | 20 dBm |
| Liquid Temperature | 21 °C |
| Lab Temperature | 21 °C |
| Lab Humidity | 45 % |

| Frequency (MHz) | 1 g SAR (W/kg) | 10 g SAR (W/kg) |
|---|---|---|
| | measured | measured |
| 5200 | 158.49 (15.85) | 55.40 (5.54) |
| 5400 | 167.20 (16.72) | 57.39 (5.74) |
| 5600 | 175.65 (17.57) | 59.48 (5.95) |
| 5800 | 183.06 (18.31) | 61.62 (6.16) |



*Template_ACR.DDD.N.YY.MVGB.ISSUE_COMOSAR Dipole vH*
*This document shall not be reproduced, except in full or in part, without the written approval of MVG. The information contained herein is to be used only for the purpose for which it is submitted and is not to be released in whole or part without written approval of MVG.*

# BODY SAR MEASUREMENT PLOTS @ 5200 MHz

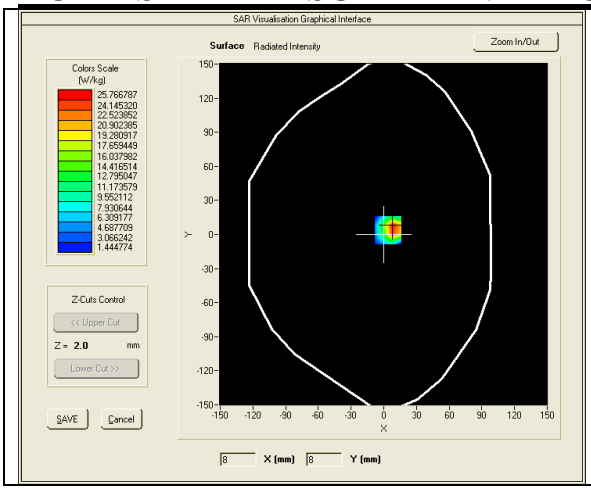


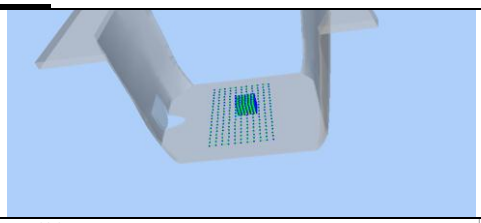

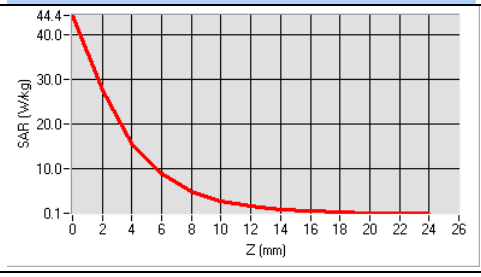


# BODY SAR MEASUREMENT PLOTS @ 5400 MHz

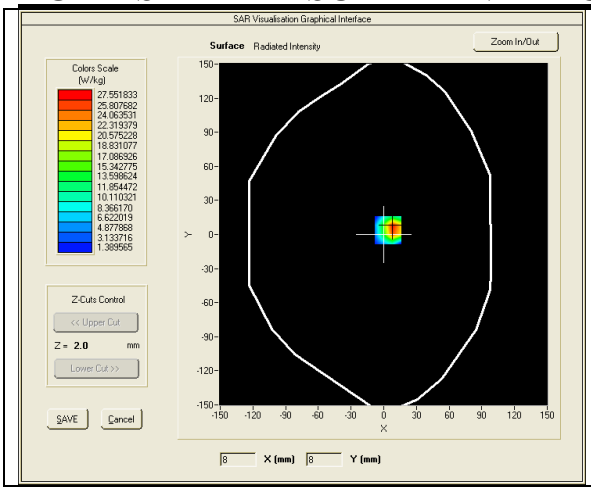


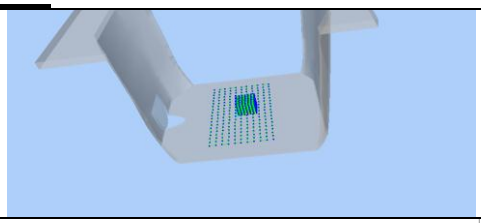

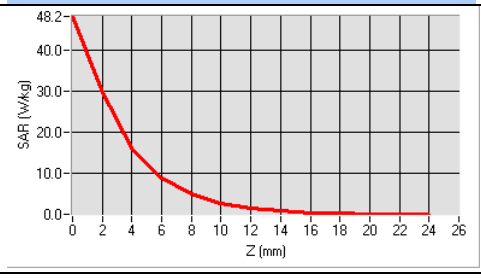


# BODY SAR MEASUREMENT PLOTS @ 5600 MHz

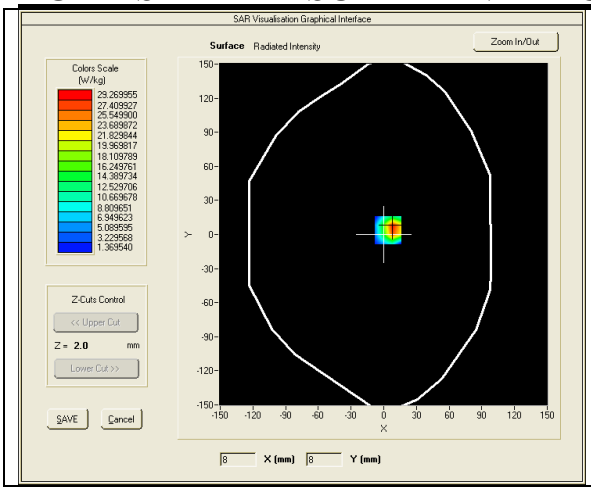


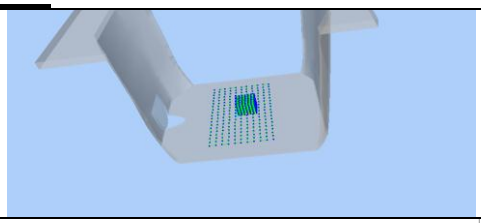

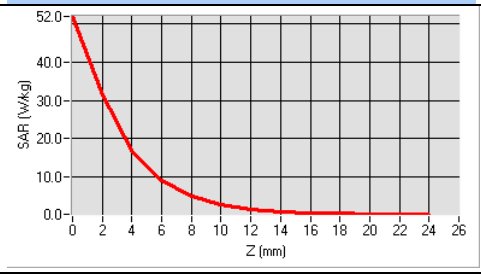




*Template_ACR.DDD.N.YY.MVGB.ISSUE_COMOSAR Dipole vH*
*This document shall not be reproduced, except in full or in part, without the written approval of MVG. The information contained herein is to be used only for the purpose for which it is submitted and is not to be released in whole or part without written approval of MVG.*

# BODY SAR MEASUREMENT PLOTS @ 5800 MHz

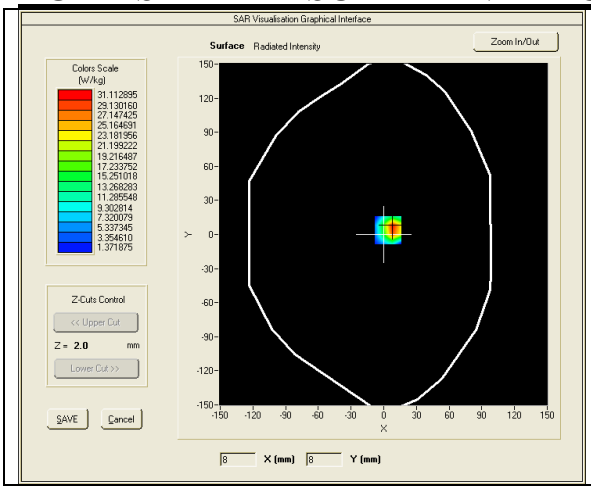


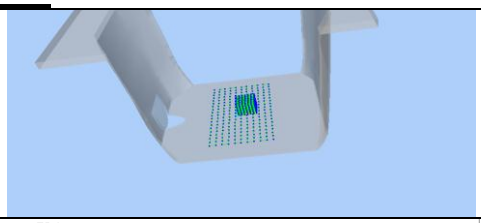

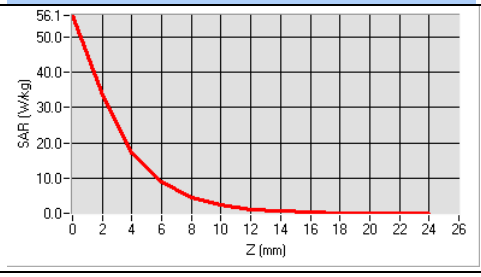




Template_ACR.DDD.N.YY.MVGB.ISSUE_COMOSAR Dipole vH
This document shall not be reproduced, except in full or in part, without the written approval of MVG. The information contained herein is to be used only for the purpose for which it is submitted and is not to be released in whole or part without written approval of MVG.

# 8 LIST OF EQUIPMENT

| Equipment Summary Sheet | | | | |
|---|---|---|---|---|
| **Equipment Description** | **Manufacturer / Model** | **Identification No.** | **Current Calibration Date** | **Next Calibration Date** |
| SAM Phantom | MVG | SN-20/09-SAM71 | Validated. No cal required. | Validated. No cal required. |
| COMOSAR Test Bench | Version 3 | NA | Validated. No cal required. | Validated. No cal required. |
| Network Analyzer | Rhode & Schwarz ZVA | SN100132 | 02/2022 | 02/2025 |
| Calipers | Carrera | CALIPER-01 | 01/2023 | 01/2026 |
| Reference Probe | MVG | EPG122 SN 18/11 | 10/2022 | 10/2023 |
| Multimeter | Keithley 2000 | 1188656 | 01/2023 | 01/2026 |
| Signal Generator | Agilent E4438C | MY49070581 | 01/2023 | 01/2026 |
| Amplifier | Aethercomm | SN 046 | Characterized prior to test. No cal required. | Characterized prior to test. No cal required. |
| Power Meter | HP E4418A | US38261498 | 01/2023 | 01/2026 |
| Power Sensor | HP ECP-E26A | US37181460 | 01/2023 | 01/2026 |
| Directional Coupler | Narda 4216-20 | 01386 | Characterized prior to test. No cal required. | Characterized prior to test. No cal required. |
| Temperature and Humidity Sensor | Control Company | 15098832 | 11/2020 | 11/2023 |


*This document shall not be reproduced, except in full or in part, without the written approval of MVG. The information contained herein is to be used only for the purpose for which it is submitted and is not to be released in whole or part without written approval of MVG.*