成品尺寸：66.5X120mm
材质：80g书写纸　双面黑白印刷　风琴折

Wireless Power Bank

Warning: Changes or modifications to this unit not expressly approved by the party responsible for compliance could void the user ’s authority to operate the equipment.
NOTE: This device complies with part 15 of the FCC Rules. Operation is subject to the following two conditions:
(1) This device may not cause harmful interference, and
(2) this device must accept any interference received, including interference that may cause undesired operation.
FCC Statement: This equipment has been tested and found to comply with the limits for a Class B digital device, pursuant to part 15 of the FCC Rules. These limits are designed to provide reasonable protection against harmful interference in a residential installation. This equipment generates, uses and can radiate radio frequency energy and, if not installed and used in accordance with the instructions, may cause harmful interference to radio communications. However, there is no guarantee that interference will not occur in a particular installation.
If this equipment does cause harmful interference to radio or television reception, which can be determined by turning the equipment off and on, the user is encouraged to try to correct the interference by one or more of the following measures:
—Reorient or relocate the receiving antenna.
—Increase the separation between the equipment and receiver.
—Connect the equipment into an outlet on a circuit different from that to which the receiver is connected.
—Consult the dealer or an experienced radio/TV technician for help.
RF exposure compliance statement:
1.The device has been evaluated to meet general RF exposure requirement.
The device can be used in portable exposure ondition without restriction.
2.Equipment system maintenance is simple, please refer to the manual.
3.The user can take simple measures to correct the interference.
Such as staying away from interference sources, turing off interference sources, etc.

5000mAh Ultra-thin Magnetic Wireless Power Bank
User Guide

What’s In The Box

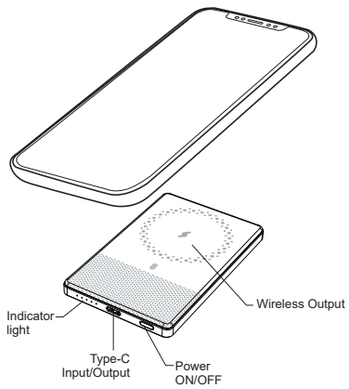

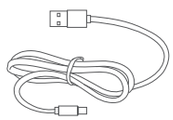

30cm USB-A to Type-C cable

Specifications

Model	LWP-05103A01
Capacity	5000mAh 3.87Vdc / 19.35Wh
Weight	125g ± 10g
Dimensions	105 x 66 x 9 mm
Input	Type-C: DC 5V⎓2.4A
Output	Type-C: DC 5V⎓3A
Wireless Output	DC 5V⎓1A 5W DC 5V⎓1.5A 7.5W DC 9V⎓1.1A 10W

Charging Your Device

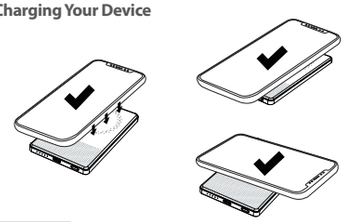

Method 1

To charge your device with the wireless charger:

1. Place a compatible phone or tablet on the suction pad of the wireless power bank, the suction pad free your hands at all.
2. Press the power button once to activate charging for your device
3. For 5W wireless charging, please do not charge other device at the same time

Note: Please do not place metallic objects over the wireless charging zone while charging your device

Method 2

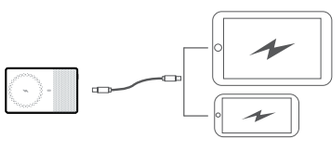

To charge your device with the USB-A port:

1. Connect your device to LWP-05103A01 with the USB-A charging cable

When using the wireless charger, the LED indicator will light up accordingly.

Status indicator Introductions	
Status indication	Flashing status
Power-on	The LED indicators light up
Standby	Off status
Charging	Green light is on
Abnormal	The green light keeps blinking

When using the USB charging, the LED indicator will light up accordingly to indicate the battery level of your charger.

● LED on / ○ LED off

Indicator	Battery Level
●●●●	100% - 75%
●●●○	75% - 50%
●●○○	50% - 25%
●○○○	＜25%

Recharge Your Wireless Power Bank

Use a 2A adapter to achieve the fastest recharge through Micro USB port or Type-C port.

◎Flashing / ● LED on / ○ LED off

Indicator	Battery Level
◎○○○	0% - 25 %
●◎○○	25% - 50%
●●◎○	50% - 75%
●●●◎	＞75%＜100%
●●●●	100%

Notices

- Do not place too close to a magnetic card with a magnetic stripe or chip(ID card, bank card,etc.) to avoid magnetic failure.
- Do not place metal or metal shell on the wireless charging dock.
- Avoid strong blows and collisions with this product.
- This product is a high-precision electronic product. Do not disassemble or modify by yourself.
- Avoid using the product in the following environments: high temperature, low air pressure,humidity, excessive dust, strong magnetic field, and prolonged exposure to the sun. We recommend that using this product in an environment where the altitude is less than 3,000meters, 0° to 35° C and 5% to 95% humidity.
- The product should not be exposed to water and water splashes. Product accessories shouldnot be placed next to liquid filled items such as cups.
- Please keep the distance at least 20cm between the implanted medical device (pacemaker,implantable cochlea, etc.) and the wireless charging dock to avoid potential interference tothe medical device.
- Please use the charger that only meets the requirements of this manual to charge the product,using a charger that does not comply with this instruction may cause danger.using a chargerthat does not comply with this instruction may cause danger.
- Please dispose of discarded products and accessories in accordance with relevant localenvironmental regulations.
- If you have any problems during using this product, please contact your local distributoror directly contact our customer service center.
- Please understand that there will not have prior notice if the product has any changes.