Internal Photos of the EUT

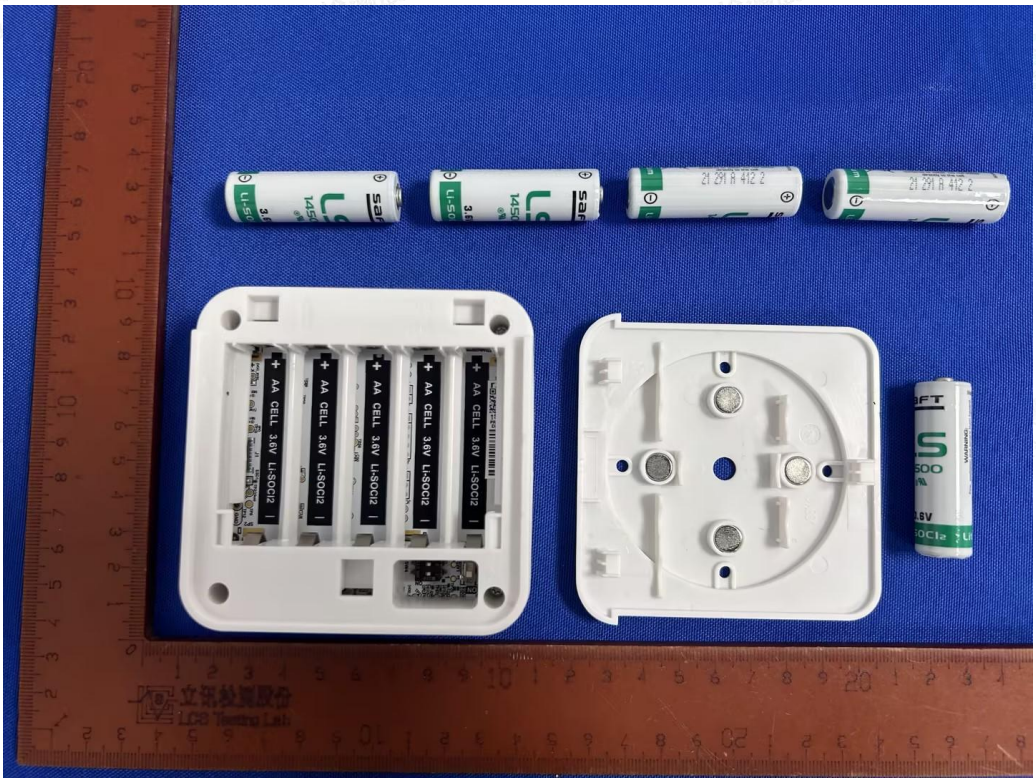

Fig. 1

Fig. 2

Lithium
WARNING:
Fire, explosion and severe burn hazard.
Do not recharge, short circuit,
crush, disassemble, heat above
100°C, incinerate, or expose
contents to water. Do not solder
directly to the cell.
Made in France

Fig. 3

Fig. 4

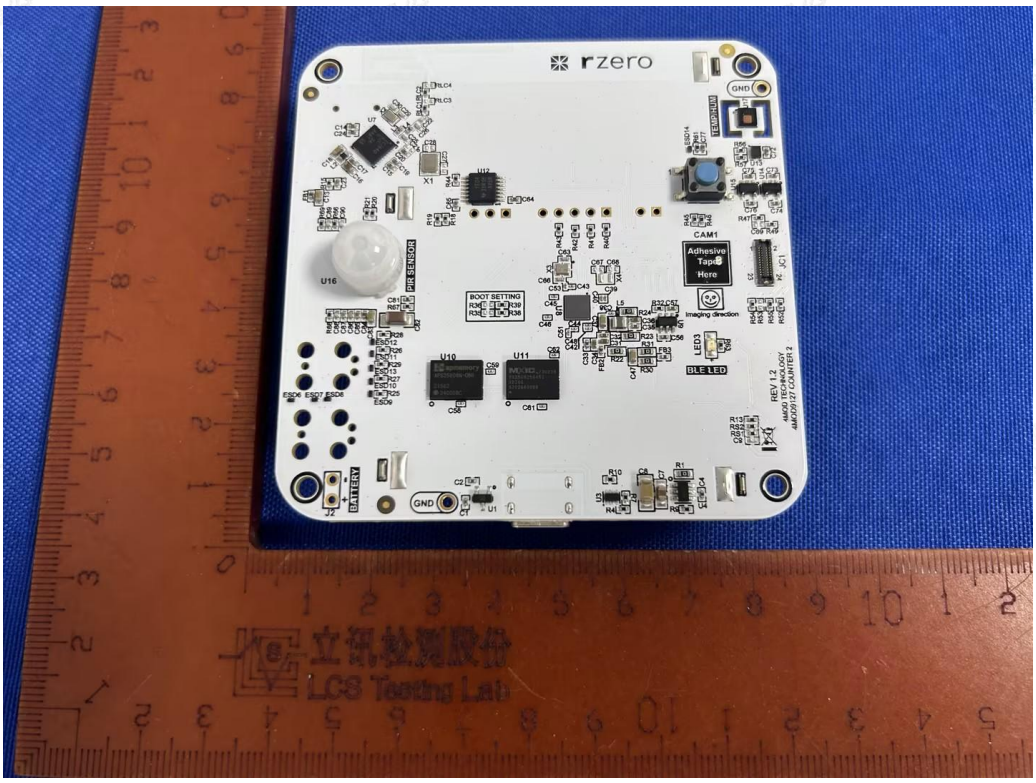
rzero
立讯检测股份
LCS Testing Lab

Fig. 5

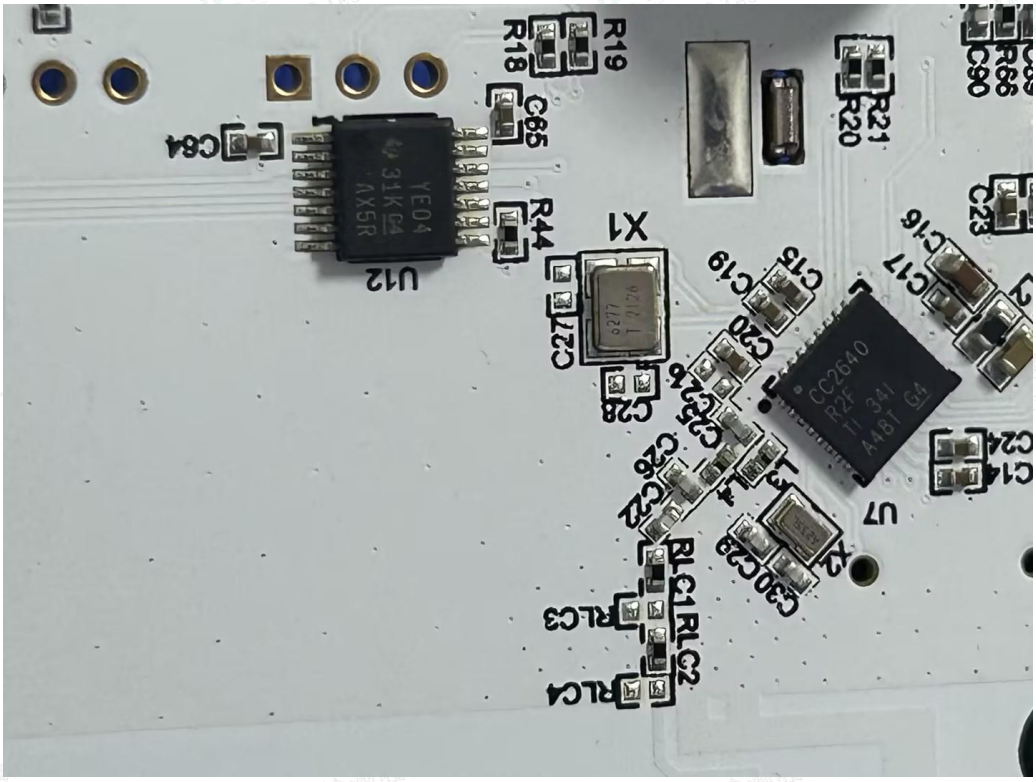
R18
R19
C65
C64
R44
X1
U12
C27
C28
R20
R21
C90
C23
C16
C17
C19
C15
C20
C24
C25
C26
C22
L4
L3
U7
X2
C30
C23
RLC1
RLC2
RLC3
RLC4

Fig. 6

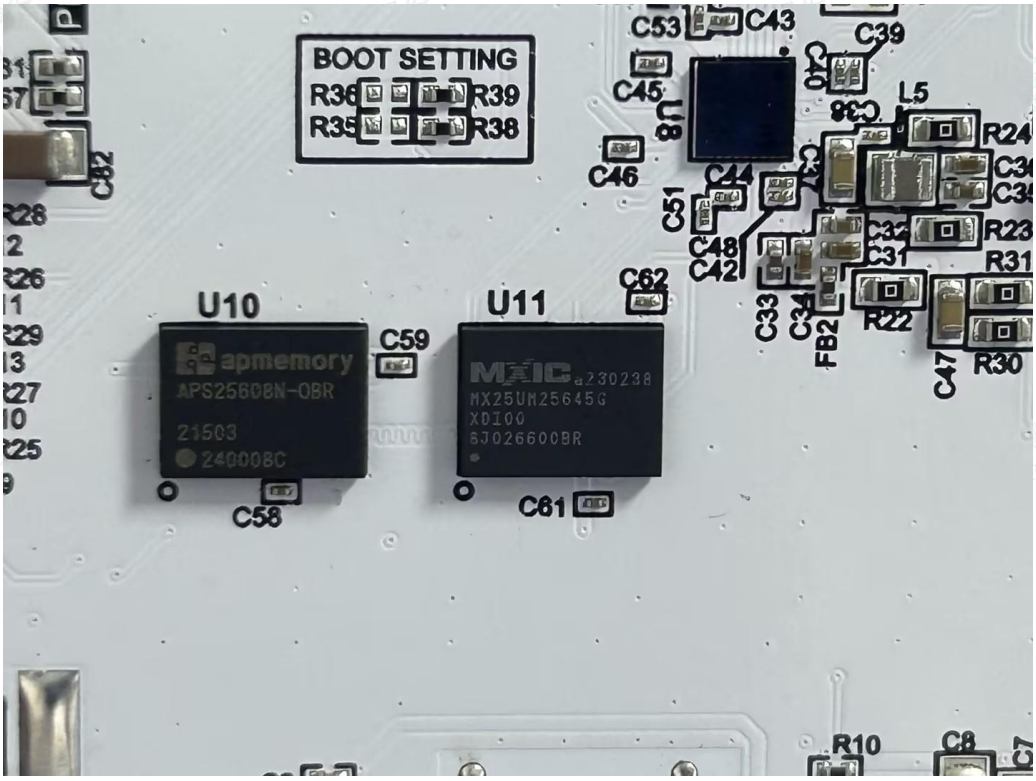
BOOT SETTING
R36
R39
R35
R38
U10
U11
apmemory
APS25608N-OBR
MXIC
MX25UM25645G
C53
C43
C39
C45
U8
L5
C46
C44
C51
C48
C42
C62
C33
C34
FB2
C31
R22
R23
R24
R31
R30
C47
C59
C58
C61
R10
C8

Fig. 7

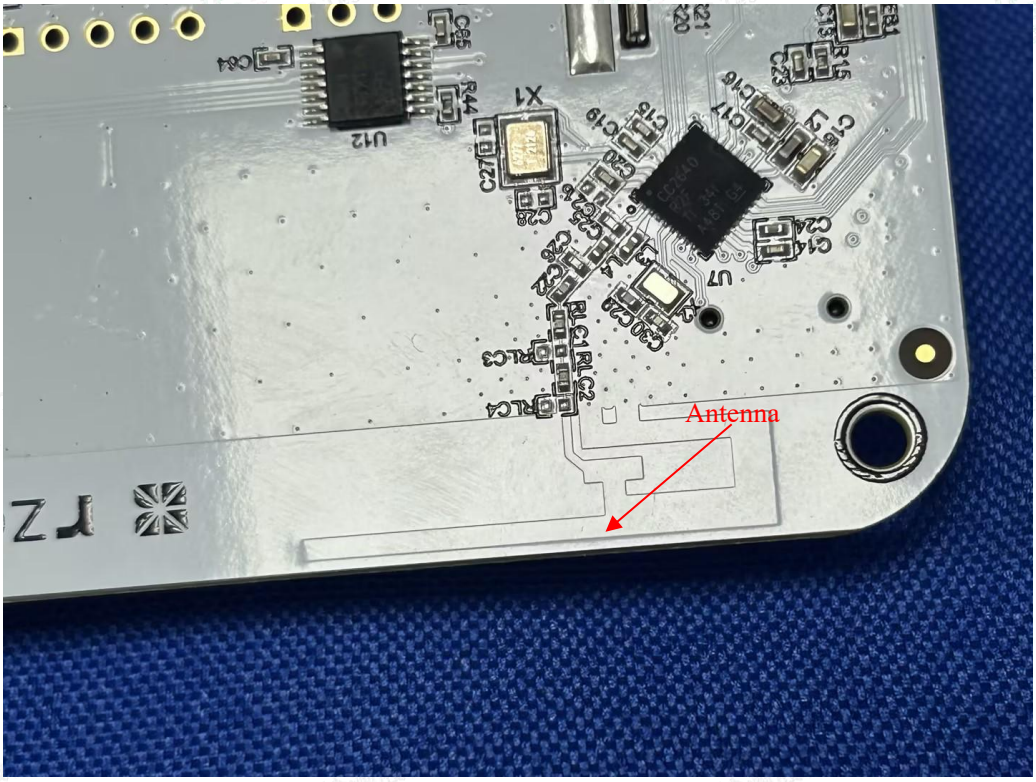
Antenna

Fig. 8

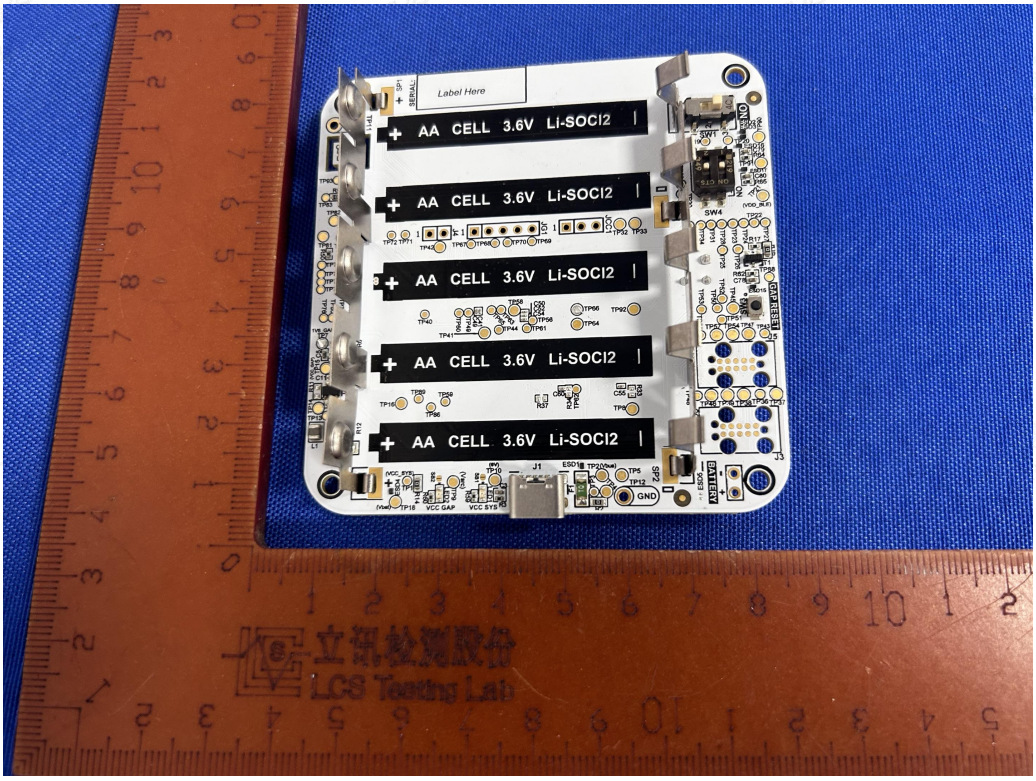
Label Here
AA CELL 3.6V Li-SOCl2
AA CELL 3.6V Li-SOCl2
AA CELL 3.6V Li-SOCl2
AA CELL 3.6V Li-SOCl2
AA CELL 3.6V Li-SOCl2
立讯检测股份
LCS Testing Lab

Fig. 9